

PAVED ROADS - DISTANCES BETWEEN TOWNS - HOTELS

35¢

CLASON'S TEXAS

GREEN GUIDE
WITH ROAD AND
RAILWAY MAPS



**COMMERCIAL
INDEX**

GIVING TOWNS AND
COUNTIES, WITH
POPULATIONS,
STATE INSTITUTIONS
COLLEGES AND
GENERAL INFORMATION

THE CLASON MAP CO. - CHICAGO - DENVER

CLASON'S
TEXAS
GREEN GUIDE

STATE AND CITY MAPS, AUTO ROAD LOGS,
RAILROADS, COMMERCIAL INDEX OF
TOWNS, GIVING HOTELS, INDUSTRIES,
ALTITUDES, POPULATION, ETC.



State Capitol at Austin

INDEX

	Page		Page
Auto Mileage.....	13		
Cities and Towns.....	28	Railroads.....	24
Counties.....	26	R. R. Distances.....	64
Educational Institutions.....	25	Rivers and Creeks.....	11
Lakes.....	11	State Institutions.....	25

Published by THE CLASON MAP CO. , CHICAGO, DENVER

Copyrighted by the Clason Map Co.



Texas Is the Greatest Cotton Producing State in the Union

Photo by K. A. MERRITT
 U. S. GEOLOGICAL SURVEY
 WASHINGTON, D. C.



THE LAND OF BIG OPPORTUNITIES

The largest thing in the United States is the State of Texas. The Lone Star State, as it is familiarly known, contains one-twelfth of the tillable area of the whole United States. If farmed intensively, this State could produce all the food needed by our hundred million citizens, including meat, bread, butter, milk, eggs, sugar, honey, vegetables, fruit, berries, nuts, fish, oysters and a vast assortment of other things. More than this, there is ample gas and coal within the State of Texas to cook it as well.

Texas needs more farmers to till her fertile acres, and more manufacturers to utilize the products grown here and develop the natural resources and raw materials that occur in such profusion.

FARM TEXAS THOROUGHLY AND EVERYONE CAN EAT

The arable lands of Texas, if thoroughly cultivated, could produce far more farm products than any other State in the Union. Already it ranks amongst the Big Three which, according to the Annual Report of the U. S. Department of Agriculture, produce annually the greatest total value of farm products. Iowa and Illinois, neither of them having over one-fifth the total area of Texas, are this State's only contenders for first place. Lack of man-power to properly cultivate its lands is the only drawback that keeps Texas from outstripping all other States in farm production.

Texas needs farmers to settle and develop the vast areas of high-grade lands now used as open cattle ranges and to intensively farm immense areas that are now cultivated only in a superficial way. To the farmer



Take a GREEN GUIDE with you, and you never will go wrong

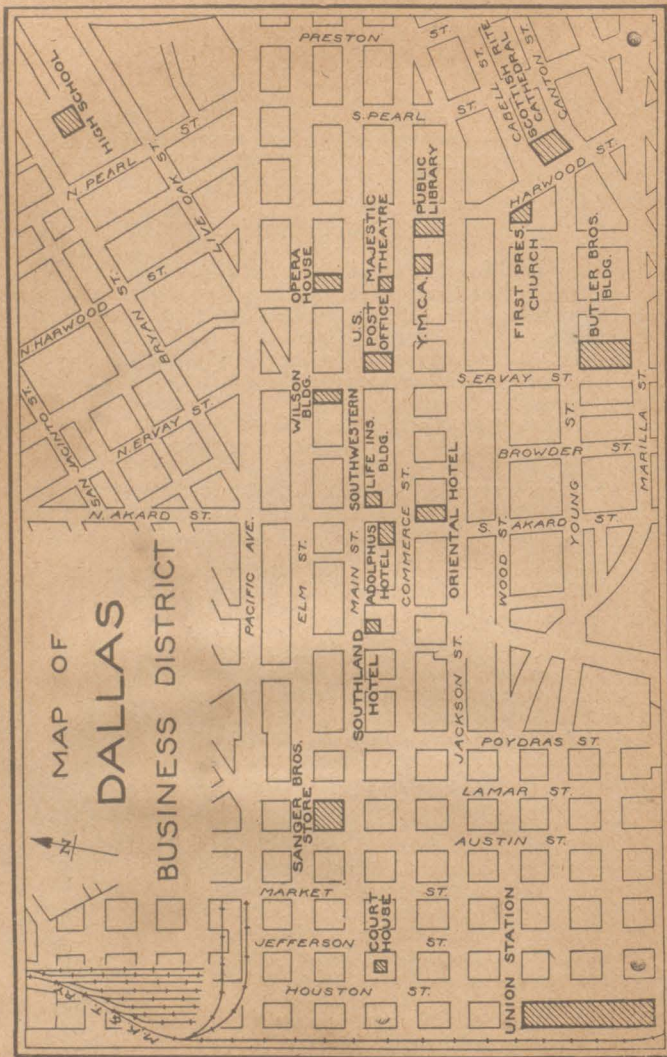

MAP OF DALLAS BUSINESS DISTRICT
Showing Location of Depots, Hotels and Public Buildings

who comes to Texas now the State can offer the rarest and richest crop a farmer ever has.

THE RICHEST CROP EVER HARVESTED

Land values in many parts of Texas are comparatively low at the present time. It is demand that regulates the price of land, and when there is more land than the population can use to the best advantage, the value is naturally low in sympathy with the lack of demand. To the new settler Texas offers the most profitable harvest that any farmer ever reaped—the increase in the value of his land. This is the one crop that has made the farmer of our great farming States rich without work. There is only one such crop off the land, and the time to plant is now, and the place is Texas.

WHERE THOSE BALMY BREEZES BLOW

Covering an area equal to the size of half a dozen States, Texas naturally has climates and climates. Along the four hundred miles of Gulf Coast, the climate is tempered to semi-tropical by the breezes off the Gulf, being warmer in winter and cooler in summer than it would otherwise be. During the winter months the Gulf Coast country is one great health resort, to which visitors come by the thousands to enjoy the luxury of the tropical winter. In the northern portions of the State, and especially in the Panhandle country, the winters are of the kind to be found in any mildly semi-temperate zone. Texas winters outside of the Gulf area include occasional snow storms, or what the natives term "northwesters." However, it can be truthfully said that Texas has no regions of arctic cold or equatorial heat, the temperature for the State in general being mild.



Photo Courtesy
ROCK ISLAND ROUTE

Crop of Maize, Showing Results of Careful Farming in the Panhandle
Near Dalhart

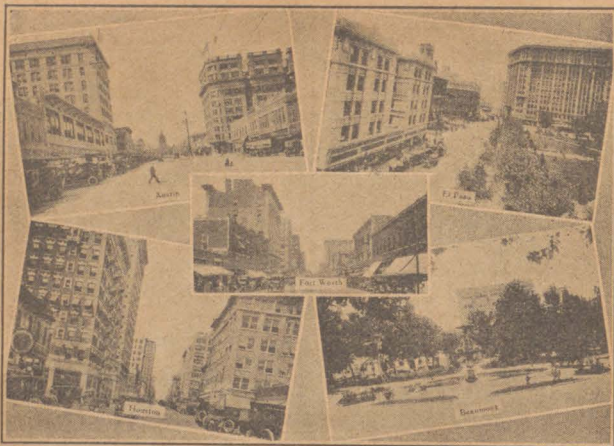

Business Districts of Leading Texas Cities

TEXAS THE WINTER RESORT

RECREATION AND BUSINESS FEATURES OF THE LEADING CITIES

All of the cities of central and eastern Texas are natural winter resorts to which thousands of visitors flock to avoid the northern winters. Here the visitor can stay in the open picking oranges, oleanders and roses, or bathing in the surf of the Gulf, forgetful of the zero mark on the thermometer.

There are numerous large and well-equipped resort hotels adjacent to natural playgrounds. The golf links, equal to the best in the country, are kept in condition for use every day in the year. For those who enjoy yachting, the land-locked bays along the coast offer

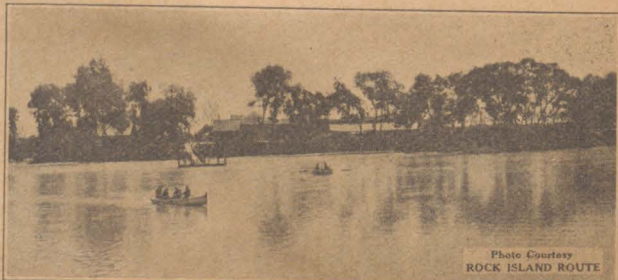

Photo Courtesy
ROCK ISLAND ROUTE

The Rio Grande, International Boundary Between the United States and Mexico

ideal courses. Surf bathing and the finest of fishing can be enjoyed all the year. Game birds in unbelievable quantities, geese, ducks, quail and snipe, make their winter homes here.

DALLAS.—The largest city of the State and one of the liveliest, most up-to-date towns on earth is Dallas, on the Trinity River. Here is a modern little city with sky-scrapers of the latest designs, fine theaters, country clubs, golf courses, parks, boulevards, colleges and everything else that most any other city can boast of.

Dallas is the great jobbing center of the State. It is the commercial hub of Texas. Here are several hundred factories. Here is a great inland cotton market. Here, also, is the cordial handshake of friendship and the true spirit of southern hospitality.

Good hunting and fishing are to be had near Dallas. Newly surfaced highways offer alluring drives through the wonderful farming country surrounding the city. Dallas is a cosmopolitan winter resort in every sense of the word.

HOUSTON.—One of the commercial cities of Texas is Houston, located but fifty miles from the Gulf. Here is an important railroad center, with manufacturing as its greatest asset. Lumber, oil, rice and cotton are the important industries, backed up by a large jobbing trade.

Houston is also a modern, up-to-date city, with many sky-scrapers, fine hotels, shops and theaters. It has a ship channel connecting with the Gulf, making it a shipping port.

Houston offers many interests to the winter visitor. It is known as the city of flowers, and this stands for a great deal along the Gulf Coast, where flowers are so abundant. There is a good eighteen-hole golf course at one of the most attractive country clubs of the South. Good duck and wild turkey hunting can be had nearby. The shell roads, fine and plentiful, winding through parks and woods, are a joy to the automobilist. Excellent hotel accommodations are provided for the visitor.

The battle of San Jacinto was fought at Houston and the battlefield is now a State park. In this battle, General Sam Houston, bitter with the remembrance of the massacre of his comrades at the Alamo and Mission Goliad, attacked on April 21, 1836, the superior forces of Santa Ana and completely annihilated them and freed Texas from Mexican domination forever.

SAN ANTONIO.—Here is a land of perpetual springtime where

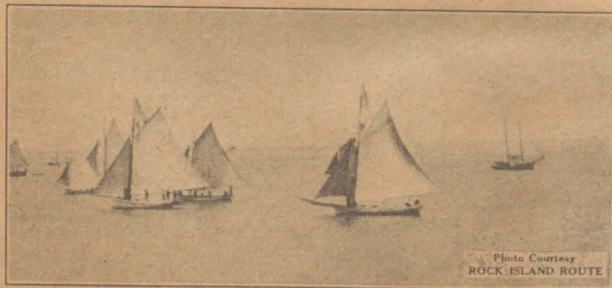

Photo Courtesy
ROCK ISLAND ROUTE

Yachting on Galveston Bay

roses bloom in winter and where palms and semi-tropical fruits can be found in abundance. San Antonio is liberally supplied with first class hotels, where the tourist can be sure of bright social life. It is a far-famed health resort, with many curative sulphur wells.

While San Antonio is quite a way from the coast, it is not far from Medina Lake, a considerable sized body of water between towering cliffs, that will appeal to all who love good bass fishing.

San Antonio is located in a farming and stock raising district and is quite a commercial and railroad center. The winter visitor will find a modern city with a variety of amusements and numerous places of scenic and historic interest to visit.

The Alamo, shrine of Texas patriotism, stands in the center of the city. Here Bowie, Crockett and Travis, with less than two hundred men, stood out to the bitter end against a force of four thousand Mexicans, and with their lives helped pay the price of Texas liberty in 1836.

In the vicinity of San Antonio are the picturesque ruins of several Franciscan missions built about 1700. Many of these are still in a remarkable state of preservation. Most wonderful of these is Mission San Jose, built in 1720. Its ruined walls, cloisters and towers, its statuary and carving, are ranked among the finest examples of Spanish art and architecture.

FORT WORTH.—In the cattle and oil country of northern Texas is the city of Fort Worth, which commends itself to tourists by reason of its genial climate and many points of interest. In the early days it was the big cow town. It is still the big cow town, but now in the sense of a modern market for livestock. In the early days of March each year, the city holds a livestock show that brings forth the best blooded horses, cattle and other livestock that have replaced the longhorns and cow ponies of pioneer days.

Fort Worth is a busy modern city with wonderful boulevards along the Trinity River and around Lake Worth. It has a number of



Downtown in Dallas

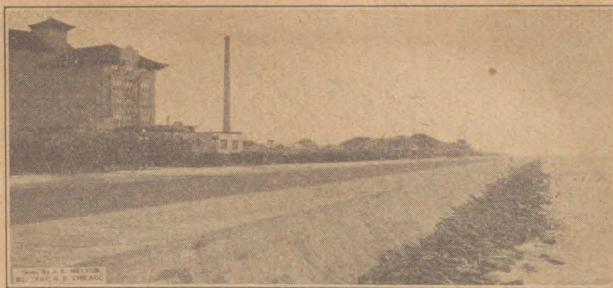

Note the Curve of the Famous Galveston Sea Wall, Which Throws Waves Up and Back

modern hotels. The mean annual temperature is 65 degrees, snow rarely falls and the freezing point is seldom reached.

GALVESTON.—The great Gulf port of Texas is located on an island. Surrounded by the warm waters of the Gulf Stream, the pleasure seeker in Galveston may spend the entire time out of doors.

Salt-water fishing as fine as offered anywhere can be enjoyed here. Tarpon, Spanish mackerel, speckled trout, redfish, pompano, all are here and in fighting trim. Hunting will be found on a short auto trip into the mainland to the heart of the quail and jacksnipe country. Deer and bear hunting may be had at no great distance.

Galveston County, with its two hundred miles of shell-surfaced roads and thirty miles of hard packed beach, offers real bliss for the motorist. Along the beach there is no speed limit.

To accommodate the constantly increasing winter visitors, Galveston has an assortment of modern hotels, suited to all tastes and all pocketbooks.

CORPUS CHRISTI.—Overlooking the broad expanse of Corpus Christi Bay is the city of Corpus Christi, the Naples of the Gulf, endowed by nature as a health and pleasure resort. Corpus Christi knows none of the rigors of a northern clime. Here the winters are always mild and open.

The city is well equipped with good hotels and rooming houses. In addition to these are hundreds of cozily furnished cottages to be had at reasonable rentals. Golfing, motoring, boating, fishing and bathing are among the daily recreations.

Motoring to the inland country is a favorite trip. A new two-mile causeway, spanning Nueces Bay, provides a splendid auto road to Rockport, Aransas Pass and nearby points.

BEAUMONT.—In 1900, when 20,000-barrel gushers began spouting on Spindle Top, Beaumont became world-famous in a day. The oil industry is represented now by four large refineries. The climate of Beaumont is similar to that of the other Gulf Coast resorts. Fishing, boating, hunting, motoring, golf and surf bathing are all available. Duck, geese, quail and other game abound. In the Big Thicket, twenty miles away, is still greater excitement for the hunter. Here can be found turkeys bear and other large game.

There are more than a hundred miles of hard-surfaced roads near the city. Hotels provide ample accommodations.



Winter Time at Corpus Christi

PORT ARTHUR.—Although one of the newest of the southern seaports, the docks and shipping facilities of Port Arthur make it one of the largest and most complete along the Gulf Coast. It is not located on the Gulf itself, but on Lake Sabine, and connected with the Gulf by a deep waterway.

Being also connected with the adjacent oil fields by pipe-lines, Port Arthur ships vast quantities of oil to all parts of the world. The rice and lumber industries are important.

Port Arthur has a climate that is the delight of the winter visitor and ideal for all outdoor sports. Here will be found excellent fishing, boating, bathing, tennis and golf. Plenty of hotel accommodations.

WACO.—In central Texas is the busy commercial city of Waco, built on the site of an old Indian village of the same name. Waco is an important jobbing and railroad center. It is considered one of the prettiest cities in the State and is noted for the number and beauty of its parks.

There is bathing and boating in the Bosque and Brazos Rivers, which flow together just outside the city. There is a good golf course, excellent roads and many other things that please the visitor.

The Texas Cotton Palace Exposition is held here during November of each year, continuing for two weeks.

AUSTIN.—The capital of the Lone Star State is Austin. The state house building is considered one of the finest buildings in the country and among the largest of the nation's public buildings. Here will be found the State Library and an extensive State Museum, with a liberal collection of historic relics.

Travis County has a thousand miles of excellent automobile roads. Lake Austin and the Colorado River give ample opportunity for bathing, boating and fishing. Austin enjoys a delightful winter climate. The hotel accommodations are of the best.

EL PASO.—The metropolis of western Texas is El Paso, the gateway city, located where Texas, New Mexico and Old Mexico join. El Paso is an important railway terminal, the headquarters for the mining interests of this section and a military headquarters. Just across the Rio Grande, which is bridged here, is the quaint, bedraggled old Mexican town of Juarez. A short street car ride takes the visitor from the modern American city, with its beautiful parks and buildings, into this town of adobe huts typical of the primitive life just across our border.

El Paso has short, dry winters and the many parks and plazas are pleasant loafing places. There are many fine hotels and an eighteen-hole golf course. Near El Paso is the wonderfully fertile irrigated district of the Rio Grande Valley.

MARLIN.—Thirty miles south of Waco is Marlin, the water of whose hot mineral wells possesses exceptional medicinal qualities. Modern sanitariums, hotels and bath-houses will be found here. There is fishing in the Brazos River and many beauty spots along its banks.

The city is on various State and National highways, so enjoys good roads. Here each spring come the New York Giants to prepare for the pennant race.

MINERAL WELLS.—A noted health resort is Mineral Wells, fifty-three miles west of Fort Worth. Nestling between two mountains and spreading out into the adjacent valleys about one thousand feet above sea level, it offers the tourist in addition to the benefits of its medicinal waters, a delightful climate and many forms of recreation.

Tennis, horseback riding and hunting are among the many sports. There is a country club with a nine-hole golf course.

BROWNSVILLE.—The historic city of Brownsville enjoys the distinction of being located at the most southern point in the western United States. It is an interesting combination of Spanish and American customs and inhabitants. There are good auto roads here, interesting irrigated land districts to see with boating, fishing and many things of general interest to see and do.

LAKES

Agua Negra.....	G-1	Sabine.....	W-9	Tahoka.....	H-6
Caddo.....	V-3	Salt.....	H-4	Toyah.....	F-3
Cunningham.....	H-3	Salt.....	F-5		
Ombliga.....	H-3	Shaffer.....	G-3		

RIVERS AND CREEKS

Angelina R.....	U-6	Guadalupe R.....	Q-11	PECOS R.....	H-7
Aransas R.....	P-12	Howards Cr.....	J-8	Pedernales R.....	N-8
Atascosa R.....	O-11	Lampasas R.....	P-7	Prairie Dog Fk.....	C-4
Big Cypress Cr.....	U-3	Lavaca R.....	R-11	RED R.....	S-1
Bosque R.....	P-5	Leon R.....	P-6	RIO GRANDE.....	M-13
Brady Cr.....	M-7	Leona R.....	M-10	Sabanna R.....	N-4
BRAZOS R.....	S-3	Little R.....	Q-7	Sabine R.....	W-8
Canadian Cr.....	B-2	Little Wichita R.....	Q-2	Salt Fk.....	J-1
Cibola Cr.....	P-11	Llano R.....	N-8	San Antonio R.....	P-12
Clear Fk.....	N-3	Los Olmos.....	N-15	San Bernardo R.....	S-10
COLORADO R.....	O-8	Maravilla Cr.....	F-10	San Gabriel R.....	Q-7
Concho R.....	K-6	Navidad R.....	R-10	San Jacinto R.....	O-3
Cowhouse Cr.....	P-6	Navosota R.....	R-6	San Marcos R.....	O-8
Devils R.....	K-9	Neches R.....	V-3	San Saba R.....	N-9
Double Mt. Fk.....	K-3	Nueces R.....	O-12	Sulphur R.....	V-6
Elm Cr.....	Q-2	Pease R.....	M-1	Trinity R.....	U-2
Frio R.....	O-12	Pecan B.....	N-5	Wichita R.....	N-1
Girauds Cr.....	K-5	Pecan Cr.....	R-5	Yegua Cr.....	Q-8

AUTOMOBILE ROAD SECTION

IMPROVING THE BYWAYS

Considering its great size, Texas is already fairly well supplied with surfaced roads. In the southern part of the State shells are used and many miles of fine boulevards are surfaced with this material. Through the northern part, and especially in the black land belt, roads are being surfaced with gravel, and in some cases with bituminous material. In Western Texas the abundance of gravel and rock makes it possible to have good roads without an excessive burden on the taxpayers in this sparsely settled region. The dry climate insures the permanency of these roads.

In planning cross-state trips it is always wise to select the through routes, as indicated in the following logs and by the names and more pronounced marking on the accompanying map. These are the main traveled routes and receive more care. Supply and repair stations can also be found at more frequent intervals along these routes.

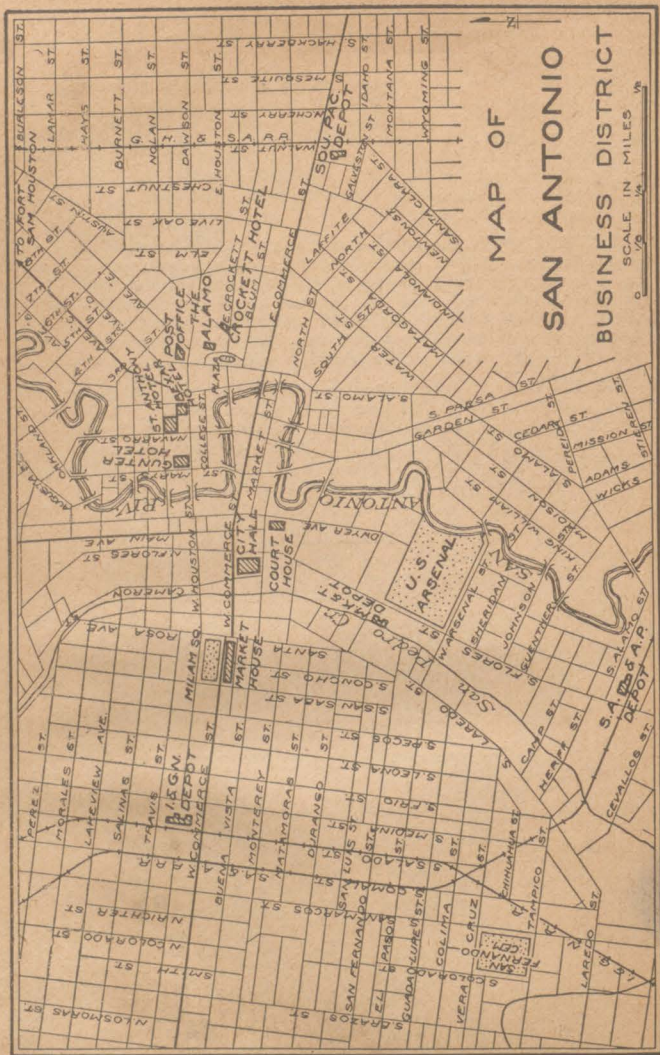

MAP OF
SAN ANTONIO

BUSINESS DISTRICT
SCALE IN MILES

MAP OF SAN ANTONIO BUSINESS DISTRICT
Showing Locations of Depots, Hotels and Public Buildings

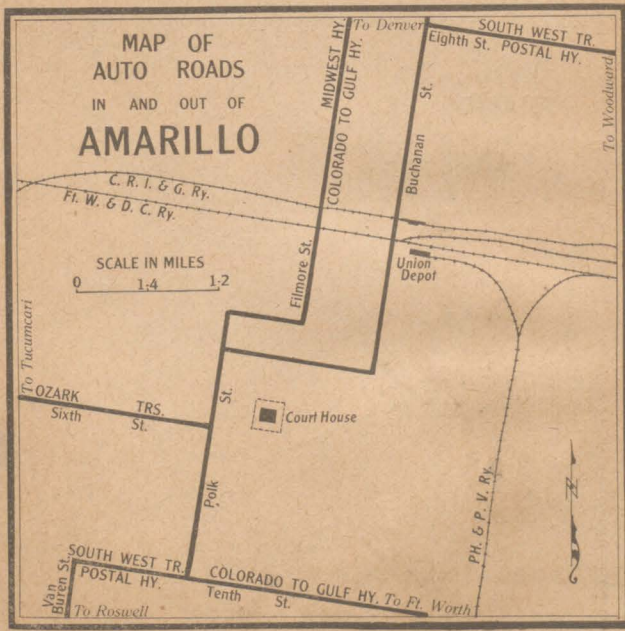

MAP OF
AUTO ROADS
IN AND OUT OF
AMARILLO

SCALE IN MILES

To Denver
SOUTH WEST TR.
Eighth St. POSTAL HY.
Buchanan St.
To Woodward
MIDWEST HY.
COLORADO TO GULF HY.
Ft. W. & G. D. C. Ry.
C. R. I. & G. Ry.
Union Depot
To Tucumcari
To Ozark
Sixth St.
FILMORE ST.
POLK ST.
COURT HOUSE
To Roswell
SOUTH WEST TR.
POSTAL HY.
Tenth St.
COLORADO TO GULF HY. To Ft. Worth
PH. & P. V. Ry.

Atlantic-Pacific Hy. (Hy. No. 56)—Guymon, Okla., to Tucumcari, N. M.

0	0	Guymon, Okla.	167	74	32	Dalhart, Tex.	93
22	22	Texhoma, Tex.	145	120	46	Nara Visa, N. M.	47
42	20	Stratford	125	167	47	Tucumcari	0

Bankhead Highway (Hy. No. 1) Texarkana to El Paso.

0	0	TEXARKANA	867	331	14	RANGER	536
31	31	Douglassville	836	342	11	EASTLAND	525
51	20	Naples	816	352	10	Cisco	515
71	20	Mt. Pleasant	796	379	27	Baird	488
88	17	Mt. Vernon	779	402	23	ABILENE	465
113	25	Sulphur Springs	754	419	17	Merkel	448
128	15	Cumby	739	450	31	Sweetwater	417
143	15	GREENVILLE	724	459	9	Roscoe	408
162	19	Royce City	705	480	21	Colorado	387
171	9	Rockwall	696	521	41	Big Spring	346
183	12	Garland	684	542	21	Stanton	325
198	15	DALLAS	669	561	19	Midland	306
211	13	Grand Prairie	656	581	20	Odessa	286
218	7	Arlington	649	648	67	Barstow	219
232	14	FT. WORTH	635	655	7	Pecos	212
261	29	Weatherford	606	675	20	Toyah	192
283	22	Mineral Wells	584	745	70	Van Horn	122
295	12	Palo Pinto	572	778	33	Sierra Blanca	89
317	22	Strawn	550	867	89	EL PASO	0

Central Texas Highway—El Paso to Shreveport, La.

0	0	EL PASO	888	516	23	Brownwood	372
89	89	Sierra Blanca	799	546	30	Comanche	342
122	33	Van Horn	766	568	22	Dublin	320
197	75	Balmorhea	691	582	14	Stephenville	306
250	53	Ft. Stockton	638	614	32	Granbury	274
275	25	Garvin	613	654	40	FT. WORTH	234
305	30	Rankin	583	688	34	DALLAS	200
335	30	Big Lake	553	710	22	Forney	178
355	20	Barnhart	533	725	15	Terrell	163
381	26	Mertzon	507	741	16	Wills Pt.	147
383	2	Sherwood	505	759	18	Grand Saline	129
409	26	SAN ANGELO	479	772	13	Mineola	116
446	37	Ballinger	442	822	50	Longview	66
484	38	Coleman	404	846	24	MARSHALL	42
493	9	Santa Anna	395	888	42	SHREVEPORT	0

Colorado to Gulf Highway (Hys. Nos. 2 and 5) Ft. Worth to Raton, N. M.

0	0	FT. WORTH	616	241	32	Childress	375
41	41	Decatur	575	279	38	Memphis	337
55	14	Alvord	561	309	30	Clarendon	307
73	18	Bowie	543	340	31	Claude	276
104	31	Henrietta	512	370	30	AMARILLO	246
123	19	WICHITA FALLS	493	431	61	Channing	185
134	11	Iowa Park	482	462	31	Dalhart	154
151	17	Electra	465	499	37	Texline, Tex.	117
175	24	Vernon	441	513	14	Clayton, N. M.	103
192	17	Chillicothe	424	616	103	Raton	0
209	17	Quannah	407				

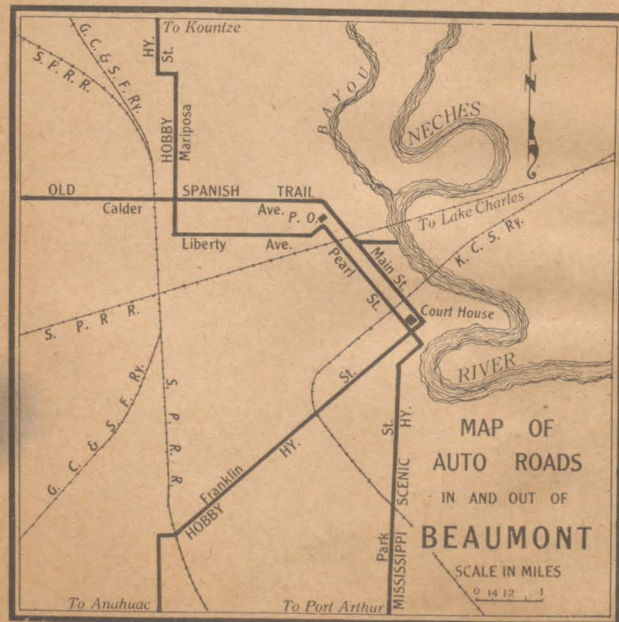
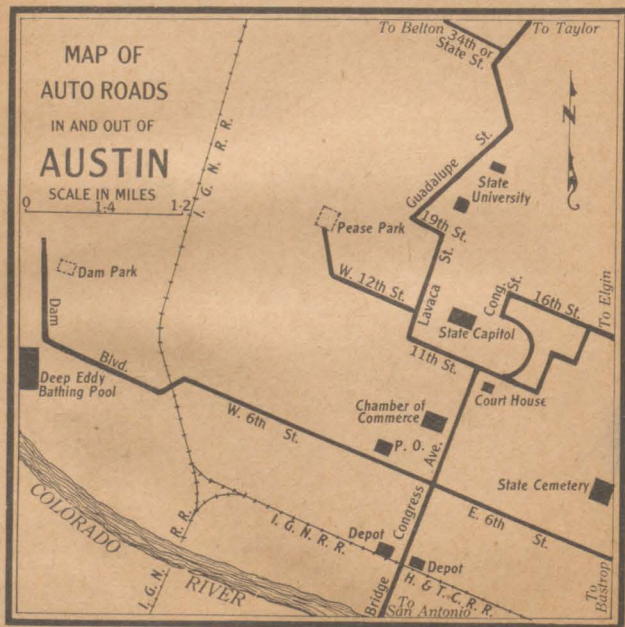

Colorado to Gulf Hy. and Meridian Hy. (Hys. Nos. 6 and 2) Ft. Worth to Galveston.

0	0	FT. WORTH	341	155	17	Calvert	186
28	28	Alvarado	318	163	8	Hearne	178
39	11	Grandview	302	186	23	Bryan	155
47	8	Itasca	294	191	5	College Sta.	150
58	11	Hillsboro	283	214	23	Navasota	127
73	15	West	268	238	24	Hempstead	103
91	18	WACO	250	289	51	HOUSTON	52
118	27	Marlin	223	341	52	GALVESTON	0
138	20	Bremond	203				

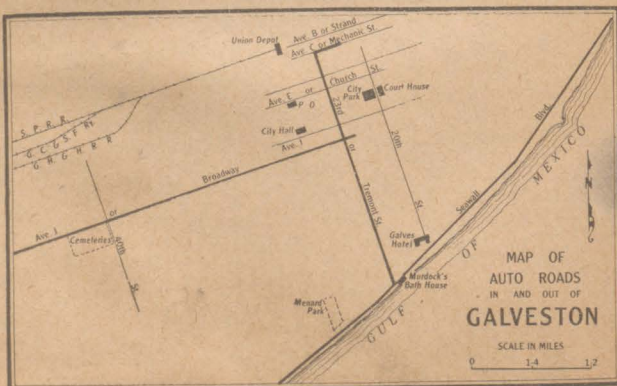
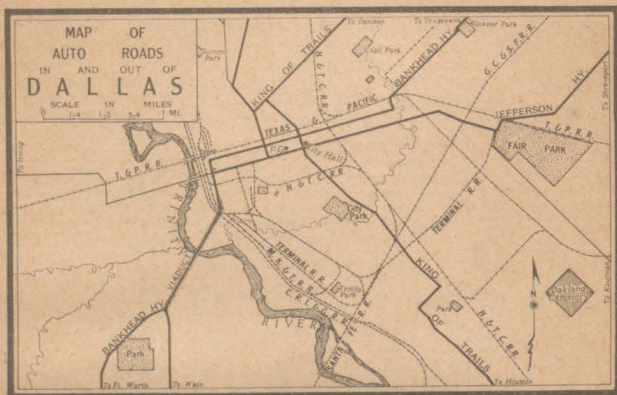

Dallas-Canadian-Denver Highway—Galveston to Ardmore, Okla., and Guymon, Tex.

0	0	GALVESTON	876	293	16	Ferris	583
52	52	HOUSTON	824	313	20	DALLAS	563
92	40	Conroe	784	341	28	Lewisville	535
100	8	Willis	776	356	15	Denton	520
124	24	Huntsville	752	368	12	Sanger	508
154	30	Madisonville	722	389	21	Gainesville, Tex.	487
176	22	Centerville	700	437	48	ARDMORE, Okla.	439
191	15	Buffalo	685	544	107	Lawton, Okla.	332
211	20	Fairfield	665	761	217	Canadian, Tex.	115
229	18	Streetman	647	814	53	Perryton, Tex.	62
251	22	CORSICANA	625	876	62	Guymon, Okla.	0
277	26	Ennis	599				

Dallas-Canadian-Denver Hy. and Del Rio Canadian Hy.—Canadian to Del Rio. Mileage approximate south of Childress.

0	0	Canadian	526	220	35	Aspermont	306
32	32	Mobeetie	494	255	35	Roby	271
45	13	Wheeler	481	275	20	Sweet Water	251
62	17	Shamrock	464	330	55	Robert Lee	196
89	27	Wellington	437	360	30	SAN ANGELO	166
124	35	Childress	402	405	45	Eldorado	121
154	30	Paducah	372	426	21	Sonora	100
185	31	Guthrie	341	526	100	DEL RIO	0

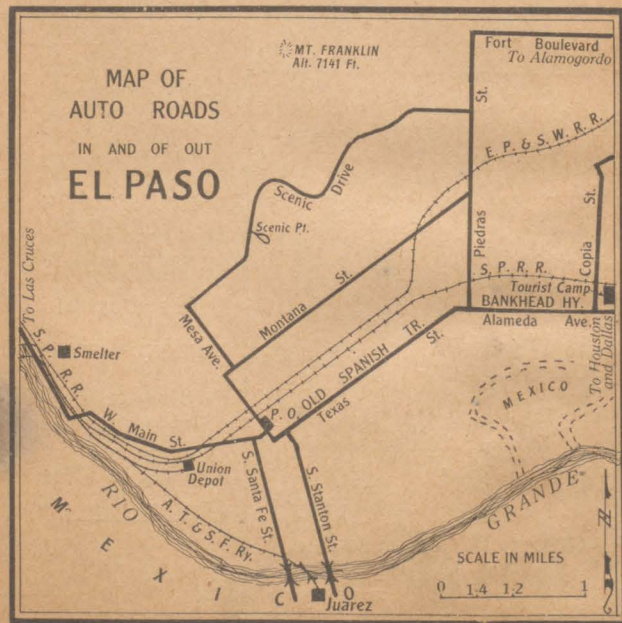

Dixie Overland Highway—Shreveport, La., to Roswell, N. M.

0	0	SHREVEPORT, La.	758	298	23	Mineral Wells	460
43	43	MARSHALL, Tex.	715	352	54	Breckenridge	406
66	23	Longview	692	378	26	Albany	380
106	40	Tyler	652	420	42	ABILENE	338
159	53	Wills Point	599	464	44	Sweetwater	294
174	15	Terrell	584	472	8	Roscoe	286
189	15	Forney	569	509	37	Snyder	249
211	22	DALLAS	547	553	44	Post	205
231	20	Arlington	527	581	28	Tahoka	177
244	13	FT. WORTH	514	611	30	Brownfield	147
275	31	Weatherford	483	646	35	Plains, Tex.	112
				758	112	ROS WELL, N. M.	0

East Texas Highway or Highway No. 8—Port Arthur to New Boston.

0	0	PORT ARTHUR	323	169	18	San Augustine	159
20	20	BEAUMONT	305	192	23	Center	136
45	25	ORANGE	283	222	30	Carthage	106
74	29	Buna	254	252	30	MARSHALL	76
96	22	Kirbyville	232	268	16	Jefferson	60
117	21	Jasper	211	288	20	Linden	40
135	18	Brookeland	193	303	15	Douglasville	25
151	16	Bronson	177	328	25	New Boston	0

Austin to Houston

0	0	AUSTIN	177	127	69	Hempstead	50
26	26	Elgin	151	177	50	HOUSTON	0
58	32	Giddings	119				

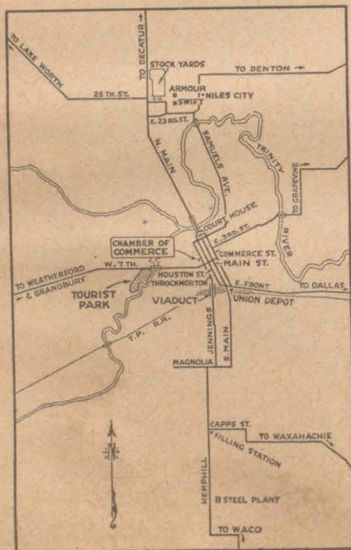

MAP OF
AUTO ROADS
in and out of
FORT WORTH

Courtesy Ft. Worth
Chamber of Commerce

Scales in Miles



Glacier to Gulf Highway (Hys. 9, 16 and 12)—Amarillo to Brownsville.

0	0	AMARILLO	931	607	32	Floresville	324
22	22	Canyon	909	632	25	Karnes City	299
62	40	Tulia	869	638	6	Kenedy	293
90	28	Plainview	841	670	32	Beeville	261
145	55	Lubbock	786	700	30	Sinton	231
175	30	Tahoka	756	726	26	CORPUS CHRISTI	205
207	32	Lamesa	724	759	33	Bishop	172
262	55	Big Spring	669	766	7	Kingsville	165
311	49	Sterling City	620	804	38	Falfurrias	127
354	43	SAN ANGELO	577	868	64	Edinburg	63
398	44	Eden	533	875	7	Pharr	56
431	33	Brady	500	883	8	Donna	48
461	30	Mason	470	893	10	Mercedes	38
504	43	Fredericksburg	427	906	13	Harlingen	25
530	26	Waring	401	912	6	San Benito	19
543	13	Boerne	388	931	19	BROWNSVILLE	0
575	32	SAN ANTONIO	356				

King of Trails—Dallas to San Antonio and Brownsville.

0	0	DALLAS	657	407	11	Skidmore	250
15	15	Lancaster	642	425	18	Sinton	232
31	16	Waxahachie	626	441	16	Gregory	216
47	16	Italy	610	452	11	CORPUS CHRISTI	205
68	21	Hillsboro	589	469	17	Robstown	188
84	16	West	573	485	16	Bishop	172
102	18	WACO	555	492	7	Kingsville	165
140	38	TEMPLE	517	507	15	Riviera	150
165	25	Bartlett	492	512	5	Sarita	145
171	6	Granger	486	530	18	Falfurrias	127
183	12	Taylor	474	594	64	Edinburg	63
219	36	AUSTIN	438	601	7	Pharr	56
252	33	San Marcos	405	603	2	San Juan	54
270	18	New Braunfels	387	609	6	Donna	48
301	31	SAN ANTONIO	356	613	4	Weslaco	44
333	32	Floresville	324	619	6	Mercedes	38
358	25	Karnes City	299	632	13	Harlingen	25
364	6	Kenedy	293	638	6	San Benito	19
396	32	Beeville	261	657	19	BROWNSVILLE	0

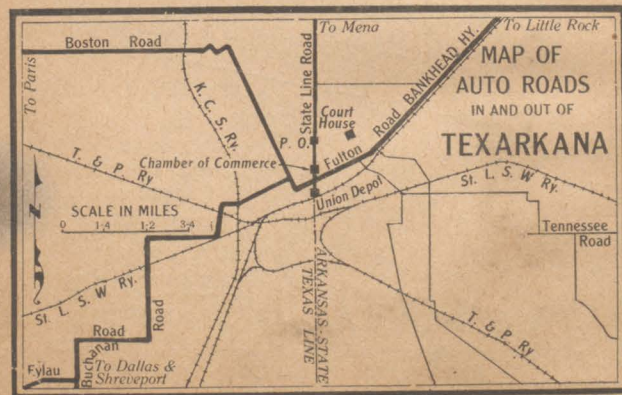

King of Trails—Galveston to Durant, Okla.

0	0	GALVESTON	453	303	21	Italy	158
51	51	HOUSTON	402	319	16	Waxahachie	134
101	50	Hempstead	352	335	16	Lancaster	110
125	24	Navasota	328	350	15	DALLAS	104
154	29	Bryan	299	369	19	Plano	83
178	22	Hearne	277	384	15	McKinney	69
185	9	Calvert	268	402	18	Van Alstyne	51
220	35	Marlin	233	420	18	SHERMAN	33
248	28	WACO	205	420	10	DENISON	23
266	18	West	187	453	23	Durant	0
282	16	Hillsboro	171				

King of Trails—Houston to San Antonio via Kenedy.

0	0	HOUSTON	272	162	18	Cuero	110
22	22	Sugar Land	250	180	18	Yorktown	92
30	8	Richmond	242	197	17	Runge	75
34	4	Rosenberg	238	209	12	Kenedy	63
68	34	Eagle Lake	204	215	6	Karnes City	57
84	16	Columbus	188	240	25	Floresville	32
125	41	Hallettsville	147	272	32	SAN ANTONIO	0
144	19	Yoakum	128				

Lone Star Route (Hys. 3 and 12)—Orange to Beeville.

0	0	ORANGE	295	173	28	Wharton	122
24	24	BEAUMONT	271	187	14	El Campo	108
69	45	Liberty	226	214	27	Edna	81
112	43	HOUSTON	183	240	26	Victoria	55
134	22	Sugar Land	161	266	26	Goliad	29
142	8	Richmond	153	295	29	Beeville	0
145	3	Rosenberg	150				

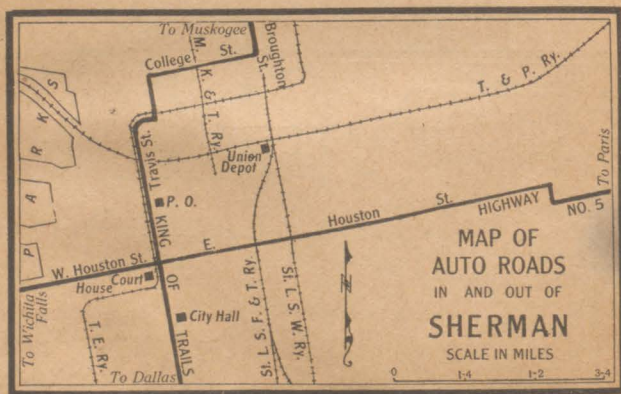

Meridian Highway (Hy. No. 2)—Laredo to Ft. Worth and Chickasha, Okla.

0	0	LAREDO	639	289	5	Bartlett	350
38	38	Encinal	601	314	25	TEMPLE	325
66	28	Cotulla	573	332	18	Bruceville	307
83	17	Dilley	556	352	20	WACO	287
99	16	Pearsall	540	370	18	West	269
120	21	Devine	519	385	15	Hillsboro	254
130	10	Lytle	509	396	11	Itasca	243
153	23	SAN ANTONIO	486	404	8	Grandview	235
155	2	Ft. Sam Houston	484	415	11	Alvarado	224
184	29	New Braunfels	455	443	23	FT. WORTH	196
202	18	San Marcos	437	484	41	Decatur	155
212	10	Kyle	427	498	14	Alvord	141
234	22	AUSTIN	405	516	18	Bowie	123
252	18	Round Rock	387	536	20	Ringgold, Tex.	103
262	10	Georgetown	377	566	30	Waurika, Okla.	73
284	22	Granger	355	639	73	CHICKASHA	0

Old Spanish Trail—Orange to San Antonio and El Paso.

0	0	ORANGE	935	396	10	Center Pt.	539
24	24	BEAUMONT	911	407	11	Kerrville	528
69	45	Liberty	866	464	57	Junction	471
112	43	HOUSTON	823	484	20	Roosevelt	451
142	30	Richmond	793	529	45	Sonora	406
145	3	Rosenberg	790	567	38	Ozona	368
179	34	Eagle Lake	756	612	45	Sheffield	323
195	16	Columbus	740	685	73	Ft. Stockton	250
211	16	Weimar	724	738	53	Balmorhea	197
219	8	Schulenburg	716	775	37	Kent	160
234	15	Flatonia	701	813	38	Van Horn	122
246	12	Waelder	689	846	33	Sierra Blanca	89
266	20	Gonzales	669	905	59	Fabens	30
302	36	Seguin	633	913	8	Clint	22
337	35	SAN ANTONIO	598	922	9	Ysleta	13
369	32	Boerne	566	935	13	EL PASO	0
386	17	Comfort	549				

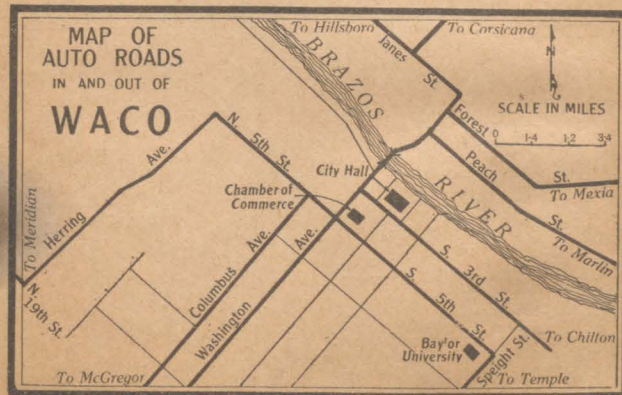

Old Spanish Trail (Hy. No. 3)

San Antonio to Del Rio.

0	0	SAN ANTONIO	166	86	22	N. Uvalde	80
25	25	Castroville	141	88	2	Uvalde	78
42	17	Hondo	124	135	47	Brackettville	31
51	9	D'Hanis	115	166	31	DEL RIO	0
64	18	Sabinal	102				

Ozark Trails—Tucumcari, N. M., to Mangum, Okla.

0	0	Tucumcari, N. M.	271	179	30	Clarendon	92
83	83	Vega, Tex.	188	227	48	Wellington, Tex.	44
119	36	AMARILLO	152	271	44	Mangum, Okla.	0
149	30	Claude	122				

Roger Q. Mills Hy. (Via Hy. No. 7 to Fairfield)—Abilene to Waco and Haslam.

0	0	ABILENE	440	268	11	Mexia	172
55	55	Coleman	385	280	12	Teague	160
64	9	Santa Anna	376	290	10	Fairfield	150
87	23	Brownwood	353	319	29	PALESTINE	121
126	39	Goldthwaite	314	349	30	Rusk	91
176	50	Gatesville	264	361	12	Alto	79
201	25	McGregor	239	387	26	Nacogdoches	53
221	20	WACO	219	422	35	Center	18
257	36	Cooledge	183	440	18	Haslam	0

State Highway No. 5—Texarkana to Wichita Falls

0	0	TEXARKANA	298	173	31	SHERMAN	125
23	23	New Boston	275	192	19	Whitesboro	106
67	44	Clarkville	231	207	15	GAINESVILLE	91
80	13	Detroit	218	232	25	St. Jo	66
101	21	PARIS	197	250	18	Nocona	48
126	24	Honey Grove	178	278	28	Henrietta	20
142	17	Bonham	156	298	20	WICHITA FALLS	0

San Jacinto Battlefield Trip

0	0	HOUSTON	44	44	23	E. Houston	0
21	21	San Jacinto Battlefield	23				

South West Trail—Lawton, Okla., to Laredo and Austin

0	0	Lawton, Okla.	610	454	70	SAN ANTONIO	156
47	47	Burkburnett, Tex.	563	487	33	Devine	123
63	16	WICHITA FALLS	547	509	22	Pearsall	101
112	49	Olney	498	543	34	Cotulla	67
126	14	New Castle	484	610	37	LAREDO	0
186	60	Albany	424				
213	27	Baird	397	310	0	Brady	146
257	44	Coleman	353	366	56	Llano	90
310	53	Brady	300	398	32	Burnet	58
384	74	Fredericksburg	226	456	58	AUSTIN	0

State Highway No. 35—Houston to Nacogdoches and Shreveport, La.

0	0	HOUSTON	256	141	20	Nacogdoches	115
19	19	Humble	237	170	29	Timpson	86
46	27	Cleveland	210	193	23	Haslam, Tex.	63
65	19	Coldspring	191	194	1	Logansport, La.	62
82	17	Livingston	174	216	22	Mansfield	40
105	23	Corrigan	151	256	40	SHREVEPORT	0
121	16	Lufkin	135				

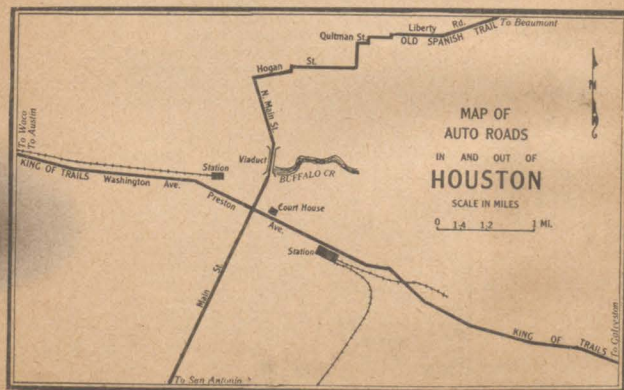
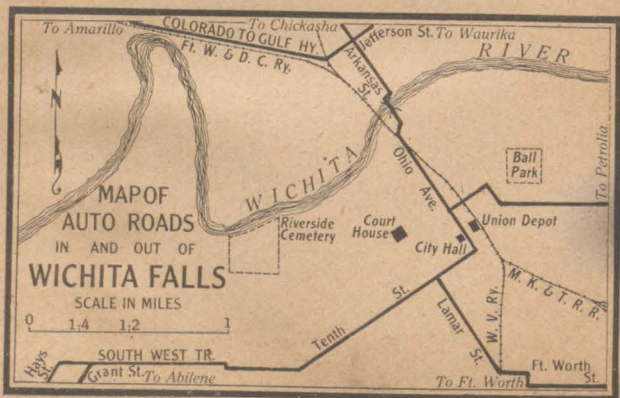

ELECTRIC RAILROADS

Eastern Texas Elec. Co.	V-9	Southwestern Traction Co.	Q-7
Beaumont to Port Arthur.		Belton to Temple.	
El Paso Electric Ry.	A-5	Texas Electric Ry.	Q-5
El Paso to Ysleta.		Line from Waco to Dallas and Denison, also from Dallas to Corsicana.	
Galveston Houston Electric Co.	U-10	Texas Interurban Ry.	R-3
Galveston to Houston.		Dallas to Terrell.	
Northern Texas Traction Co.	Q-4		
Lines from Ft. Worth to both Dallas and Cleburne.			

RAILROADS

Railroads	Location Key	Railroads	Location Key
Abilene & Southern	M-4	Missouri Pacific	V-2
Angelina & Neches Riv.	U-6	Moscow, Camden & San Augustine	U-7
Asherton & Gulf	M-12	Motley County	K-1
Atchison, Topeka & Santa Fe	Q-1	Nacogdoches & Southeastern	U-6
Bartlett Western	P-7	Orange & Northwestern	V-8
Beaumont, Sour Lake & Western	U-9	Panhandle & Santa Fe	B-3
Brownwood, North & South	N-5	Paris & Mt. Pleasant	T-2
Caro Northern	U-5	Pecos Valley Southern	E-7
Chicago, Rock Island & Gulf	P-1	Port Bolivar Iron Ore	U-4
Chicago, Rock Island & Pacific	P-1	Quanah, Acme & Pacific	K-1
Colorado & Southern (Ft. W. & D.C.)	A-1	Ringling, Eastland & Gulf	N-4
Cotton Belt Route (St. L. S. W. Ry.)	T-4	Rio Grande & Eagle Pass	M-14
Denison & Pacific Suburban	R-2	Rio Grande, El Paso & Santa Fe	A-5
Line from Denison to Sherman Jc.		Rio Grande	Q-17
East Texas & Gulf	V-8	Roby & Northern	L-3
El Paso & Southwestern	A-5	Roscoe, Snyder & Pacific	K-0
Fort Worth & Denver City	B-2	San Antonio & Arkansas Pass	P-14
Fredericksburg & Northern	N-6	San Antonio Southern	O-10
Frisco Lines	Q-8	San Antonio, Uvalde & Gulf	O-11
		San Benito & Rio Grande Val.	O-16
Galveston Harrisburg & San Antonio	A-5	Shreveport, Houston & Gulf	U-6
Galveston, Houston & Henderson	U-10	Southern Pacific	J-9
Groveton, Lufkin & Northern	U-6	St. Louis, Brownsville & Mex.	Q-12
Gulf & Northern	W-7	St. Louis-San Francisco	Q-3
Gulf Coast Lines	P-13	St. Louis, San Francisco & Texas	Q-3
Gulf, Colorado & Santa Fe	Q-3	St. Louis, Southwestern Ry. of Tex.	T-4
Gulf, Texas & Western	N-2	Sugar Land	T-10
Houston & Brazos Valley	T-11	Texarkana & Ft. Smith (K.C.S.Ry.)	T-9
Houston & Texas Central	R-6	Texas & New Orleans	T-9
Houston, East & West Texas	T-9	Texas & Pacific	E-6
International Great Northern	N-14	Texas City Terminal	U-10
Jefferson & Northwestern	U-3	Suburban Line.	
Kansas City, Mex. & Orient	M-2	Texas-Mexican	N-14
Kansas City Southern	V-2	Texas Midland	S-2
Katy (M. K. & T. Ry.)	R-1	Texas Short Line	S-3
Lufkin, Hemphill & Gulf	V-6	Texas South-Eastern	U-6
Mexico North Western	A-5	Timpson & Henderson	U-5
Midland & Northwestern	H-5	Trinity & Brazos Valley	S-7
Missouri, Kansas & Tex. of Tex.	R-1	Trinity Valley & Northern	U-8
Missouri, Okla. & Gulf of Texas	R-1	Trinity Valley Southern	T-7
		Weatherford, Mineral Wells & N. W.	P-3
		Wichita Falls & Northwestern	N-1
		Wichita Falls & Southern	N-2
		Wichita Falls, Ranger & Ft. Worth	O-2
		Wichita Valley	N-2

STATE INSTITUTIONS

Epileptic Colony	Abilene	N. Texas Normal	Denton
Sul Ross Normal	Alpine	School of Mines	El Paso
Grubbs Vocational College	Arlington	Medical College	Galveston
Capitol	Austin	Walter Colquitt Home for Crippled Children	Galveston
Confederate Home for Men	Austin	Girls' Training School	Gainesville
Deaf, Dumb & Blind Institute for Colored	Austin	Juvenile Training School	Gatesville
Feeble Minded Colony	Austin	Sam Houston Normal	Huntsville
Lunatic Asylum	Austin	Prairie View Normal (Colored)	Prairie View
School for the Blind	Austin	E. Texas Hospital for Insane	Rusk
University of Texas	Austin	S. W. Insane Asylum	San Antonio
Woman's Confederate Home	Austin	S. W. Texas Normal	San Marcos
W. Texas Normal	Canyon	State Tubercular Sanatorium	San Antonio
Agri. & Mech. College	College Station	Jno. Tarleton College	Stephenville
E. Texas Normal	Commerce	N. Texas Hospital for Insane Terrell	Terrell
Orphans' Home	Corsicana	N. W. Tex. Hosp. for Insane	Wichita Falls
College of Industrial Arts	Denton		

EDUCATIONAL AND OTHER INSTITUTIONS

Baylor College	Belton	Col. of Marshall	Marshall
U. S. Dry Farm	Big Sp.	Midland College	Midland
Blinn College	Brenham	Home for Aged	Palacios
Lutheran College	Clifton	St. Marys Academy	Palestine
L. O. O. F. Widows' & Orphans' Home	Corsicana	Wayland Bap. Col.	Plainview
Mary Allen Sem.	Crockett	Port Arthur Col.	Port Arthur
Deatur Bap. Col.	Decatur	Rusk College	Rusk
St. Xavier's Academy	Denison	Peacock Mil. Col.	San Antonio
Army Post	Eagle Pass	W. Tex. Mil. Col.	San Antonio
College of City of El Paso	El Paso	Baptist Academy	San Marcos
El Paso School for Girls	El Paso	Coronah Mil. School	San Marcos
S. Bap. Theo. Sem.	Ft. Worth	Kidd Key Col.	Sherman
Tex. Christian Uni.	Ft. Worth	State A. & M. Col.	Stephenville
Tex. Woman's Col.	Ft. Worth	Tyler Com. Col.	Tyler
Catholic University	Galveston	Nazareth Academy	Victoria
Southwestern Uni.	Georgetown	St. Joseph's Col.	Victoria
Rice Institute	Houston	Baptist Sanitarium	Waco
Notre Dame	Kerrville	Baylor Uni.	Waco
S. Tex. Normal (proposed)	Kingsville	Trinity University	Waxahachie
Laredo Seminary	Laredo	Grayson College	Whitewright
Mercy Hospital	Laredo	Baldwin's Bus. Col.	Yoakum

LIST OF COUNTIES

GIVING POPULATION, AREA AND KEY TO THE MAP

Pop.	County	County Seat	Area	Key	Pop.	County	County Seat	Area	Key
34318	Anderson	Paletine	938	S-5	5296	Dimmit	Garriso Sps.	1360	M-12
350	Andrews	Andrews	1565	G-4	8055	Donley	Clarendon	906	C-14
22287	Angelina	Lufkin	940	U-6	8251	Duval	San Diego	1825	O-3
2064	Aransas	Rockport	240	R-12	58505	Eastland	Eastland	925	N-5
5254	Archer	Archer City	872	O-2	760	Ector	Odessa	892	G-4
2816	Armstrong	Claude	903	C-3	2283	Edwards	Rocksprings	1752	L-9
12702	Atasosa	Jourdanton	1358	O-11	55700	Ellis	Waxahachie	975	R-4
18874	Austin	Bellville	728	R-9	101886	El Paso	El Paso	1053	A-5
517	Bailey	Muleshoe	1030	G-1	28385	Erath	Stephenville	1083	O-4
4001	Bandera	Bandera	983	N-10	36217	Falls	Marlin	745	Q-6
26649	Bastrop	Bastrop	867	Q-8	48186	Fannin	Bonham	838	S-2
7027	Baylor	Seymour	880	N-2	29965	Fayette	Lagrange	968	Q-9
12137	Bee	Beville	856	P-12	11009	Fisher	Roby	885	L-4
46412	Bell	Belton	1083	P-7	9758	Floyd	Floydada	1011	J-1
202096	Bexar	San Antonio	1263	O-10	4747	Foard	Crowell	612	M-1
4063	Blanco	Johnson City	750	Q-9	22931	Port Bend	Richmond	792	T-10
965	Borden	Gail	895	J-4	9304	Franklin	Mt. Vernon	289	T-3
18032	Bosque	Meridian	975	P-5	23264	Freestone	Fairfield	882	S-5
39472	Bowie	Boston	873	U-2	9296	Frio	Pearsall	1124	N-11
20614	Brazoria	Angleton	1340	T-10	1018	Gaines	Seminole	1540	G-4
21976	Brazos	Bryan	697	R-7	53150	Galveston	Galveston	395	U-10
4822	Brewster	Alpine	5935	F-9	4253	Garza	Post	870	J-3
2948	Briscoe	Silvertown	903	C-3	10015	Gillespie			
4560	Brooks	Falfurrias	896	P-15		Fredericksburg	1109	N-8	
21682	Brown	Brownwood	956	N-5	555	Glasscock	Garden City	866	J-5
16855	Burleson	Caldwell	684	R-8	9348	Goliad	Goliad	799	Q-11
9499	Burnet	Burnet	974	O-7	28438	Gonzales	Gonzales	1020	Q-10
25160	Caldwell	Lockhart	511	P-9	4663	Gray	Lefors	899	C-2
4700	Calhoun	Port Lavaca	563	R-11	74165	Grayson	Sherman	942	R-2
11844	Callahan	Baird	854	M-4	16767	Gregg	Longview	312	U-4
36662	Cameron	Brownsville	750	Q-16	23101	Grimes	Anderson	812	S-8
11103	Camp	Pittsburg	207	T-3	27719	Guadalupe	Seguin	703	P-10
3078	Carson	Panhandle	893	C-2	10104	Hale	Plainview	1036	J-1
30041	Cass	Linden	951	U-3	11137	Hall	Memphis	901	D-3
1948	Castro	Dimmitt	896	B-3	14676	Hamilton	Hamilton	833	O-5
4162	Chambers	Anahuac	618	U-9	1354	Hansford	Hansford	882	C-1
37633	Cherokee	Rusk	1049	T-5	12487	Hardeman	Quanah	761	M-1
10933	Childress	Childress	733	D-3	15983	Hardin	Kountze	862	U-9
16864	Clay	Henrietta	1158	O-1	186667	Harris	Houston	1654	T-8
67	Cochran		869	G-2	14193	Harrison	Marshall	872	U-4
4557	Coke	Robert Lee	931	L-5	1109	Hartley	Channing	1507	A-2
18805	Coleman	Coleman	1290	M-5	16249	Haskell	Haskell	923	M-3
49609	Collin	McKinney	878	R-3	15920	Hays	San Marcos	623	P-8
9154	Collingsworth				4280	Hempfill	Canadian	873	D-2
		Wellington	898	D-3	28327	Henderson	Athens	946	S-4
19013	Colorado	Columbus	972	S-10	38110	Hidalgo	Edinburg	2276	P-16
8824	Comal				43332	Hill	Hillsboro	966	Q-5
		New Braunfels	559	P-9	137	Hockley	Levelland	867	H-2
25748	Comanche	Comanche	948	O-5	8759	Hood	Granbury	405	P-4
5847	Concho	Paint Rock	918	M-6	34791	Hopkins			
25667	Cooke	Gainesville	902	Q-2		Sulphur Springs	813	S-8	
20601	Coryell	Gainesville	1085	P-6	28601	Houston	Crockett	1231	T-6
6901	Cottle	Paducah	1012	L-1	8962	Howard	Big Spring	891	J-4
37	Crane		878	G-6	962	Hudspeth	Sierra Blanca	8278	C-5
1500	Crockett	Ozona	3215	J-7	50350	Hunt	Greenville	893	S-3
9025	Crosby	Crosbyton	870	J-2	721	Hutchinson	Plemons	879	C-2
612	Culberson	Van Horn	3700	D-6	1610	Irion	Sherwood	998	K-6
4528	Dallam	Dalhart	1532	A-1	9209	Jack	Jacksboro	902	O-2
210551	Dallas	Dallas	859	R-4	11244	Jackson	Edna	893	R-11
4309	Dawson	Lamesa	903	H-4	15569	Jasper	Jasper	978	V-7
3747	Deaf Smith	Heford	1549	A-3	1445	Jeff Davis	Fort Davis	2263	E-7
15887	Delta	Cooper	261	S-2	73120	Jefferson	Beaumont	920	V-9
38355	Denton	Denton	952	Q-2	1914	Jim Hogg	Hebbronville	1026	O-15
27971	De Witt	Cuero	879	Q-10	6587	Jim Wells	Alice	840	P-13
5876	Dickens	Dickens	881	K-2	37286	Johnson	Cleburne	740	Q-4

LIST OF COUNTIES

Pop.	County	County Seat	Area	Key	Pop.	County	County Seat	Area	Key
22323	Jones	Anson	922	M-4	3675	Randall	Canyon	937	B-3
19049	Karnes	Karnes City	692	P-11	377	Reagan	Stiles	1071	J-6
41276	Kaufman	Kaufman	834	R-4	1461	Real	Leakey	660	M-10
4779	Kendall	Boerne	598	O-9	35329	Red River	Clarksville	1039	T-2
1033	Kenedy	Sarita	1274	P-14	4457	Reeves	Peecos	2781	F-6
3335	Kent	Clairemont	875	K-3	4050	Refugio	Refugio	740	Q-12
5842	Kerr	Kerrville	1197	M-8	1469	Roberts	Miami	882	C-2
3581	Kimble	Junction	1301	M-8	27933	Robertson	Franklin	872	R-6
655	King	Guthrie	867	L-2	8591	Rockwall	Rockwall	149	R-3
3746	Kinney	Brackettville	1312	L-10	17074	Runnels	Ballinger	1083	L-5
7837	Kieberg	Kingsville	741	Q-14	31898	Rusk	Henderson	983	U-5
9240	Knox	Benjamin	862	M-2	12299	Sabine	Hemphill	589	V-6
55742	Lamar	Paris	945	S-1	13737	San Augustine			
1175	Lamb	Oilton	1022	H-1		San Augustine	622	V-6	
8800	Lampasas	Lampasas	740	O-6	9867	San Jacinto	Coldspring	602	T-8
4921	La Salle	Cotulla	1561	N-12	11386	San Patricio	Sinton	676	Q-13
28964	Lavaca	Hallettsville	950	R-10	9957	San Saba	San Saba	1116	N-6
14014	Lee	Giddings	562	R-8	1851	Schleicher	Eldorado	1387	L-7
18286	Leon	Centerville	1101	S-8	9003	Scurry	Snyder	887	K-4
14637	Liberty	Liberty	1160	U-8	4960	Shackelford			
33283	Limestone	Groesbeck	974	R-6		Albany	947	M-4	
3681	Lipscomb	Lipscomb	888	D-1	2744	Shelby	Center	833	V-5
4171	Live Oak	George West	1116	P-12	1473	Sherman	Stratford	935	B-1
5330	Llano	Llano	971	O-7	46769	Smith	Tyler	920	T-4
82	Loving		753	P-5	3563	Somervell	Glen Rose	184	P-4
11096	Lubbock	Lubbock	868	J-2	11089	Starr	Riogrando	2675	O-16
4751	Lynn	Tahoka	864	J-3	15403	Stephens	Breckenridge	925	N-3
11956	Madison	Madisonville	495	S-7	1053	Sterling	Sterling City	948	K-3
10886	Marion	Jefferson	391	U-3	4086	Stonewall	Aspermont	852	L-5
1146	Martin	Stanton	904	H-4	4598	Sutton	Sonora	1521	L-8
4824	Mason	Mason	969	N-7	1383	Swisher	Tulia	898	C-3
16589	Matagorda	Bay City	1136	T-11	152800	Tarrant	Fort Worth	903	Q-4
7418	Maverick	Eagle Pass	1251	L-12	24081	Taylor	Abilene	908	M-4
10559	McCulloch	Brady	1073	N-6	1595	Terrell	Sanderson	2635	H-8
82921	McLennan	Waco	1049	Q-6	2236	Terry	Brownfield	870	H-3
952	McMullen	Tilden	1302	O-12	3589	Throckmorton			
11679	Medina	Hondo	1353	N-10		Throckmorton	879	N-3	
3162	Menard	Menard	914	M-7	18128	Titus	Mt. Pleasant	398	T-2
2449	Midland	Midland	887	H-5	14552	Tom Green	San Angelo	1454	L-6
39104	Mills	Cameron	959	Q-7	57616	Travis	Austin	1004	P-8
9019	Mills	Goldthwaite	696	O-6	13623	Trinity	Groveton	716	T-6
7527	Mitchell	Colorado	885	K-4	10415	Tyler	Woodville	908	U-7
22200	Montague	Montague	629	P-2	2242	Upshur	Gilmer	600	T-3
17271	Montgomery	Conroe	1017	T-8	2053	Upton	Rankin	1195	H-6
571	Moore	Dumas	921	B-2	12769	Uvalde	Uvalde	1689	M-10
10289	Morris	Daingerfield	259	U-3	12708	Val Verde	Del Rio	3083	J-9
4107	Motley	Matador	1030	K-1	30784	Van Zandt	Canton	831	S-4
28457	Nacogdoches				18271	Victoria	Victoria	890	R-11
50624	Navarro	Corsicana	1060	R-5	18556	Walker	Huntsville	791	T-7
12196	Newton	Newton	889	W-7	12622	Waller	Hempstead	519	S-9
10968	Nolan	Sweetwater	880	L-4	20195	Ward	Barstow	827	G-6
22307	Nueces				26624	Washington	Brenham	628	R-3
		Corpus Christi	1534	Q-13	29152	Webb	Laredo	3219	N-13
2331	Ochiltree	Perryton	891	C-1	72987	Wharton	Wharton	1112	S-10
709	Oldham	Vega	1543	A-2	7481	Wheeler	Wheeler	895	D-2
15379	Orange	Orange	363	V-8	12911	Wichita	Wichita Falls	604	O-1
23431	Palo Pinto	Palo Pinto	958	Q-3	15112	Wilbarger	Vernon	928	N-1
21755	Panola	Carthage	842	V-4	1000	Willacy	Raymondvil	650	P-16
23382	Parker	Weatherford	875	P-3	42934	Williamson	Georgetown	1129	P-7
1699	Parmer	Farwell	902	A-3	17289	Wilson	Floresville	813	P-11
3857	Pecos				81	Winkler	Kermit	844	G-5
		Fort Stockton	4134	G-7	23363	Wise	Decatur	863	P-2
16784	Polk	Livingston	1217	U-7	27707	Wood	Quitman	657	T-3
16710	Potter	Amario	934	B-2	504	Yoakum	Plains	879	G-3
12202	Presidio	Marfa	3812	E-8	13113	Young	Graham	875	O-3
8099	Rains	Emory	267	S-3	2929	Zapata	Zapata	1268	N-16
					3108	Zavalla	Batesville	1348	M-11

CLASON COMMERCIAL INDEX OF TEXAS CITIES AND TOWNS

EXPLANATION

POPULATION—In the column at the left of the name of the town, under the abbreviation "Pop." are figures to denote the population.

COUNTIES—Following the name of the town, is the name of the county in which it is located.

ELEVATIONS—Below the abbreviation "Alt." are figures indicating the altitude of larger towns above sea level.

KEY—The letter and figures in the right hand column under the word "Key" refer respectively to the letter on the top and bottom of the accompanying map and the figures on each side of it; thus indicating the location of the town on the map.

RESOURCES—A brief description gives the industries and resources of the cities.

HOTELS—Under the cities are given the names of one or more hotels.

Pop.	Co.	Alt.	Key	Pop.	Co.	Alt.	Key
303	Abbott Hill	713	Q-5				
20	Aberdeen, Collingsworth		D-3				
60	Aberfoyle, Hunt		S-2				
300	Abernathy, Hale		B-4				
18000	ABILENE, Taylor, 1735		M-4				
	County seat of Taylor County. Farming. Flour mill and elevator. Grace Hotel.						
	Ables, Hudspeth		C-5				
40	Abner, Kaufman		S-4				
300	Abram, Hidalgo		O-16				
5	Ace, Polk		U-8				
500	Acme, Hardeman	1516	D-4				
100	Acton, Hood		P-4				
50	Acworth, Red River		T-1				
75	Adamsville, Lampasas		O-6				
35	Addicks, Harris		T-9				
12	Addielou, Red River		R-1				
100	Addison, Dallas		T-3				
25	Addran, Hopkins		T-2				
30	Adell, Parker		P-3				
25	Ad-Hall, Milam		Q-7				
200	Adkins, Bexar		O-10				
25	Admiral, Callahan		N-4				
50	Adobe Walls, Hutchinson		C-2				
100	Adrian, Oldham		A-2				
50	Advance, Parker		P-3				
50	Afton, Dickens		K-2				
50	Agnes, Parker		P-3				
80	Agua Dulce, Nueces		P-13				
	Agua Nueva, Jim Hogg		O-15				
200	Aguilares, Webb		N-14				
	Aiken (Floco), Floyd		C-4				
100	Alamo, Hidalgo						
	Alamo, Reeves		E-7				
100	Alamo Mills, Cass		V-2				
250	Alanreed, Gray		C-3				
50	Alazan, Nacogdoches		U-6				
1352	Alba, Wood	447	S-3				
	Cotton gins.						
1459	ALBANY, Shackelford, MK&T	1429	N-4				
	County seat of Shackelford Co. Farming and cattle raising.						
25	Albert, Gillespie		O-8				
10	Albion, Red River		T-1				
50	Alcedo, Angelina		U-6				
50	Alcino, Floyd		C-4				
50	Alderbranch, Anderson		T-5				
500	Aldine, Harris		T-9				
500	Aldridge, Jasper		V-7				
500	Aledo, Parker	864	P-4				
50	Aleman, Hamilton		P-6				
500	Alexander, Erath	1165	O-5				
200	Aley, Henderson		S-4				
200	Alfalfa, Ochiltree		D-1				
25	Alfred, Jim Wells		P-13				
25	Algerita, San Saba		N-7				
60	Algoa, Galveston		T-10				
10	Alhambra, Hutchinson		C-2				
1850	ALICE, Jim Wells, SA&AP, T. Mex Rys.	205	P-13				
	County seat of Jim Wells Co. Farming. Cotton, corn and cattle raised. Cotton mill and gin.						
150	Aliel, Harris		T-9				
20	Allamoore, Hudspeth		C-7				
350	Allen, Collin		R-3				
100	Allenfarm, Brazos		S-8				
250	Alleyton, Colorado		R-9				
250	Alma, Ellis		R-4				
150	Almeda, Harris		T-9				
100	Almira, Cass		U-3				
100	Almont, Bowie		U-2				
20	Alpha, Dallas		R-3				
2000	ALPINE, Brewster, 4481		E-8				
	County seat of Brewster Co. Mining, fruit and cattle raising. Holland Hotel.						
26	Alsa, Van Zandt		S-3				
50	Alsford, Ellis		R-4				
200	Altsair, Colorado		R-9				

Pop.	Co.	Alt.	Key	Pop.	Co.	Alt.	Key
400	Altaloma, Galveston		U-10				
10	Alta Vista, Jim Hogg		O-15				
10	Althea, Bell		Q-7				
1081	Alto, Cherokee	433	T-5				
50	Altoaga, Collin		R-3				
30	Altonia, San Augustine		V-6				
25	Alum, Wilson		P-10				
1284	Alvarado, Johnson	693	Q-4				
	Farming. Several cotton gins. Commercial Hotel.						
1750	Alvin, Brazoria	51	T-10				
	Truck farming, strawberry raising and dairying. Canning factory. Alvin Hotel.						
1376	Alvord, Wise	881	P-2				
	Farming and truck raising. Cotton gin. Hatchett Hotel.						
20000	AMARILLO, Potter, 3669		B-2				
	County seat of Potter Co. Farming and grazing. Smelter and flour mill. Hotels: Amarillo and Palo Duro.						
30	Ambia, Lamar		S-2				
100	Ambose, Grayson		R-2				
100	Amelia, Jefferson		V-8				
60	Ames, Coryell		P-6				
25	Amburst, Lamar		T-1				
25	Amigo, Smith		T-4				
200	Ammansville, Fayette		R-9				
126	AMHUIAC, Atascosa		O-11				
500	ANAPHUAC, Chambers		U-9				
	County seat of Chambers Co. Anagua, Victoria		Q-11				
15	Anarene, Archer		O-2				
100	Anchor, Brazoria		T-10				
33	Anchorage, Atascosa		O-10				
	Andar, Goliad		Q-11				
600	ANDERSON, Grimes, I&GNRY		S-8				
	County seat of Grimes Co.						
300	ANDREWS, Andrews, 339		G-4				
	County seat of Andrews Co. Andy, Cherokee		T-5				
	Angeles, Reeves		E-5				
10	Angelita, San Patricio		Q-13				
1200	ANGLETON, Brazoria		T-10				
	County seat of Brazoria Co. Farming and stock raising. Angleton Hotel.						
50	Angus, Navarro		R-5				
538	Anna, Collin		R-2				
5	Annarose, Live Oak		O-12				
100	Annela, Parker		P-4				
750	ANONA, Red River		U-2				
1425	ANSON, Jones		M-4				
	County seat of Jones County Farming, cotton and stock raising. Cotton gins.						
160	Antelope, Jack		O-2				
40	Anthony, Fannin		R-2				
100	Anti, Cass		V-2				
30	Apolonia, Grimes		S-8				
250	Appleby, Nacogdoches		U-5				
300	Apple Springs, Trinity		U-6				
310	Aquilla, Hill		Q-5				
	Arah, Scurry		K-3				
1569	ARANSAS PASS, San Patricio	5	Q-13				
	Farming, stock raising and fisheries. Oil production.						
20	Arbaia, Hopkins		T-3				
300	Arcadia, Galveston		U-10				
689	ARCHER CITY, Archer		O-2				
	County seat of Archer Co						
50	Arcola, Fort Bend		T-10				
100	Ardath, Collin		R-3				
12	Arden, Irion		K-6				
10	Argenta, Live Oak		P-12				
225	Argo, Titus		U-2				
250	Argyle, Denton		Q-3				
25	Arlie, Childress		D-3				
3031	Arlington, Tarrant	605	Q-4				
	Farming. Cotton gins and nursery.						
20	Armstrong, Kenedy		P-15				
100	Arneekeville, Dewitt		Q-11				
12	Arnett, Coryell		P-6				
	Arnim, Wharton		S-10				
150	Arnold, Collin		R-2				
350	Arp, Smith		T-4				
	Artesia, La Salle		M-12				
100	Artesia Wells, La Salle		M-12				
150	Arthur City, Lamar		T-1				
150	Ash, Houston		S-6				
	Ashby, Matagorda		S-11				
1500	Asherton, Dimmit		M-12				
250	Ashland Upshur		U-3				
20	Ashola, Donley		C-3				
150	Ashwood, Matagorda		S-10				
25	Ashworth, Kaufman		S-4				
436	ASPERMONT, Stonewall	1773	L-3				
	County seat of Stonewall Co.						
115	Atascosa, Bexar		N-10				
100	Ater, Coryell		P-6				
3276	ATHENS, Henderson	490	S-4				
	County seat of Henderson Co. Farming and fruit raising. Brick works, pottery and cotton gins. Athens Hotel.						
1469	Atlanta, Cass	260	V-3				
	Farming. Saw mills, pottery gins and brick plant. Hotels: Meredith, Baker.						
75	Atlas, Lamar		S-2				
150	Attoyac, Nacogdoches		V-6				
40	Atwell, Callahan		N-5				
800	Aubrey, Denton	590	Q-2				
20	Audelia, Dallas		R-3				
100	Audubon, Wise		P-2				
120	Augusta, Houston		T-6				
55000	AUSTIN, Travis	503	P-8				
	Capital of Texas and county seat of Travis county. Farming and dairying. Many factories. Fine capitol building. University of Texas. Beautiful Lake Austin near. Hotels: Driskill and Stephen F. Austin.						

Pop.	Co.	Alt.	Key	Pop.	Co.	Alt.	Key
400	Austwell, Refugio		R-12		Baurs, Harris		T-9
50	Aulton, Parker		P-3	3454	BAY CITY, Matagorda	55	S-11
300	Avalon, Ellis		R-5		County seat of Matagorda Co.		
1000	Avery, Red River	476	U-2		Farming and grazing. Two rice mills.		
	Aviation Repair, Dallas		R-3		Nuckols and Rice Hotels.		
500	Avinger, Cass	397	U-3	10	Bayou, Sabine		M-6
250	Avoca, Jones		M-3	300	Bayside, Refugio		Q-12
	Avondale, Tarrant		Q-3	125	Bazette, Navarro		S-5
285	Axtell, McLennan		Q-6	50	Beadle, Matagorda		S-11
135	Azle, Tarrant		P-3	200	Beasley, Fort Bend		S-10
				300	Beatriz, Hidalgo		P-16
				100	Beattie, Comanche		O-5
				140	Beaukiss, Williamson		Q-8
				45000	BEAUMONT, Jefferson	24	V-8
					County seat of Jefferson Co.		
					Oil production and refining. Rice growing and milling. Lumber mills. Cattle raising. Railroad shops. Ocean shipping via canal.		
					Hotels: Beaumont, Crosby, Gowling.		
				20	Bebe, Gonzales		P-10
				40	Beckham, Hopkins		S-3
					Beckman, Bexar		O-9
				400	Beckville, Panola		U-4
					Beckton, Lubbock		J-2
				75	Bedford, Tarrant		Q-3
				500	Bedias, Grimes		S-7
				40	Beceaves, Travis		P-8
				15	Beachgrove, Jasper		V-7
				50	Bee House, Coryell		P-6
				3063	BEEVILLE, Bee	214	P-12
					County seat of Bee Co.		
					Farming and grazing. Cotton gin and oil mills. Broom factories.		
					Beeville Hotel.		
				50	Behrville, Williamson		P-7
				192	Belcherville, Montague		P-2
				75	Belfalls, Bell		Q-7
					Belgrade, Newton		W-7
				15	Belt, Lamar		S-1
				300	Bellaire, Harris		T-9
				782	Bellevue, Clay	1030	P-2
				585	Bells, Grayson	698	R-2
				25	Bells Branch, Ellis		Q-4
				1500	BELLVILLE, Austin	263	S-9
					County seat of Austin Co.		
					Farming and grazing. Oil mill and cotton gins.		
					Steck Hotel.		
				100	Belmont, Gonzales		P-10
				200	Belott, Houston		T-6
				6000	BELTON, Bell	511	Q-7
					County seat of Bell Co.		
					Farming and grazing. Belton Yarn Mill. Oil mill, gins and flour mill.		
					Park Hotel.		
				200	Benarnold, Milam		Q-7
				800	Benavides, Duval	390	O-13
				50	Ben Bolt, Jim Wells		P-13
				50	Benbrook, Tarrant		Q-3
				40	Benchley, Robertson		R-7
				75	Bend, San Saba		O-7
				250	Benford, Polk		U-7
				500	Ben Franklin, Delta	465	S-2

Pop.	Co.	Alt.	Key	Pop.	Co.	Alt.	Key
200	Benhur, Limestone		R-6		Bliiss, Grayson		R-2
25	Benina, San Augustine		V-6		Blockner, Harrison		V-4
400	BENJAMIN, Knox		M-2	436	Bloomburg, Cass	310	V-3
	County seat of Knox Co.			31	Bloomfield, Cooke		Q-2
40	Benoit, Rannels		M-5	898	Blooming Grove, Navarro	599	R-4
200	Benton, Atascosa		N-10	600	Bloomington, Victoria		Q-11
50	Bentonville, Jim Wells		P-13	969	Blossom, Lamar	530	T-2
350	Ben Wheeler, Van Zandt		S-4	250	Bluegrove, Clay		O-2
350	Berclair, Goliad		Q-12	425	Blue Ridge, Collin		R-2
25	Bergheim, Kendall		O-9		Bluff, Bandera		N-9
100	Bergs, Bexar		O-10	500	Bluff Dale, Erath	880	P-4
15	Bering, Polk		U-7	50	Bluff Springs, Travis		P-8
10	Bermuda, Dimmit		M-12	25	Bluffton, Llano		O-7
100	Bernardo, Colorado		R-9	496	Blum, Hill	582	Q-5
500	Bertram, Burnet	1268	P-7	20	Blunt, Freestone		S-5
40	Berwick, Jack		Q-3	25	Bluntzer, Nueces		P-13
	Bess, Duval		O-13	50	Bly, Titus		U-2
400	Bessmay, Jasper		V-8	100	Blythe, Gaines		G-3
10	Bethel, Anderson		S-5		B. N. & S. Co., Brown		N-5
400	Bettie, Upshur		U-3		Board House, Blanco		O-8
40	Bexar, Bexar		O-10	200	Bobville, Montgomery		S-8
30	Byersville, Williamson		Q-8	1153	BOERNE, Kendall	1333	N-9
100	Biardstown, Lamar		T-2		County seat of Kendall Co.		
50	Bibb, Comanche		N-5		Hotels: Kendall and Hill Top.		
20	Bibles, Hardeman		D-3	500	Bogota, Red River		T-2
	Big Creek, Liberty		U-8	35	Boling, Wharton		S-10
100	Bigfoot, Frio		N-11	105	Bolivar, Denton		Q-2
100	Big Hill, Limestone		R-6	600	Bomarton, Baylor	1409	M-2
100	Big Hill, Matagorda		S-11	40	Bonanza, Hopkins		S-3
100	Big Lake, Reagan		J-7	6008	BONHAM, Fannin	570	S-2
25	Big Lump, Milam		Q-7		County seat of Fannin Co.		
	Big Paint, Real		M-9		Farming, grazing and mining. Cotton gins, cotton and flour mills.		
638	Big Sandy, Upshur	331	T-4		Alexander Hotel.		
5000	BIG SPRING, Howard	2391	J-5	200	Bonita, Montague		P-2
	County seat of Howard Co.				Bonita Jr., Nacogdoches		U-5
	Farming and cattle raising. Creamery and cotton gin. Railroad shops.				Bonner, Freestone		R-5
	Hotels: Cole and Wyoming.			200	Bonney, Brazoria		T-10
	Bigsquare, Castro		B-4	50	Bono, Johnson		P-4
50	Big Valley, Mills		O-6	250	Bonus, Wharton	144	S-10
700	Bigwells, Dimmit		M-11	100	Bon Weir, Newton		W-7
100	Birch, Burleson		R-8	400	Booker, Lipscomb		D-1
100	Birdville, Tarrant		Q-3	200	Boonsville, Wise		P-3
25	Birome, Hill		Q-5	300	Booth, Fort Bend		T-10
100	Birtright, Hopkins		T-2		Boquillas, Brewster		F-10
25	Biry, Medina		N-10	15	Borden, Colorado		R-9
1309	Bishop, Nueces		P-14	75	Bosqueville, McLennan		Q-6
450	Byins, Cass		V-3	100	BOSTON, Bowie		U-2
	Bivouac, Stephens		O-3		County seat of Bowie Co.		
15	Black, Farmer		A-3	50	Boswell, Walker		T-7
100	Black Foot, Anderson		S-5		Boulevard Jr., Cameron		P-16
40	Blackoak, Hopkins		T-3	100	Bovina, Farmer		A-3
400	Blackwell, Nolan		L-5	3179	Bowie, Montague	1125	P-2
40	Blair, Taylor		L-4		Farming and fruit raising. Oil mill and cotton gins		
100	Blakeney, Red River		T-1		R. Meyer, hotel.		
50	Blanchard, Polk		U-7	20	Bowler, San Saba		N-6
500	Blanco, Blanco	1250	O-8	50	Boxelder, Red River		U-9
200	Blanca, Bee		Q-12	150	Boyce, Ellis		R-4
60	Bland, Bell		Q-6	410	Boyd, Wise	738	P-3
50	Blandlake, San Augustine		V-6	10	Boysd Chappel, Jones		L-3
472	Blanket, Brown	1600	N-5		Boydston, Gray		C-3
50	Blanton, Hill		Q-5	36	Box, Ellis		Q-4
150	Bleakwood, Newton		W-7	75	Brachfield, Rusk		U-6
400	Bleiberville, Austin		R-9	105	Bracken, Comal		Q-9
250	Blessing, Matagorda		S-11				
20	Blevins, Falls		Q-7				

Pop.	Co.	Alt.	Key
1250	BRACKETTVILLE,		
	Kinney.....	1100	L-10
	County seat of Kinney Co. Farming, Grist mill and gin. Martha Terrell, hotel.		
20	Brad, Palo Pinto.....		O-4
	Bradford, Anderson.....		S-5
150	Bradshaw, Taylor.....		M-5
2500	BRADY, McCulloch. 1600.....		N-7
	County seat of McCulloch Co. Farming and grazing. Two cotton seed oil mills. Hotel Brady.		
20	Branch Collin.....		R-3
400	Branchville, Milam.....		R-7
307	Brandon, Hill.....		Q-5
60	Bransford, Tarrant.....		Q-3
300	Brashear, Hopkins.....		S-3
800	Brazoria, Brazoria, StLB&Mry.....		T-10
100	Brazos, Palo Pinto.....		O-4
7500	BRECKENRIDGE, Stephens.....	1200	N-3
	County seat of Stephens Co. Farming and stock raising. Oil district. Miller Hotel.		
1000	Bremond, Robertson. 466.....		R-7
5200	BRENHAM, Washington.....	350	R-8
	County seat of Washington Co. Farming. Oil and cotton mills. Hotels: St. Anthony, Washington and Pfister.		
50	Breslau, Lavaca.....		Q-10
10	Brice, Hall.....		C-3
1872	Bridgeport, Wise.....	754	P-3
	Farming and coal mining. Hotels: Hanson and Commercial.		
400	Briggs, Burnet.....		P-7
75	Brighton, Nueces.....		Q-14
20	Brinker, Hopkins.....		T-3
350	Bristol, Ellis.....		R-4
	Brite, Presidio.....		D-8
200	Britton, Ellis.....		Q-4
100	Broadus, San Augustine.....		V-6
100	Broadmoor, McCulloch.....		M-6
200	BROADWAY, Lamar.....		T-2
100	Brook, Parker.....		P-4
30	Broncho, Yoakum.....		G-2
900	Bronson, Sabine.....		V-6
529	Bronte, Coke.....	1893	L-5
800	Brookeland, Sabine.....		V-6
100	Brooksmith, Brown.....		N-6
1000	Brookshire, Waller.....		S-9
300	Brookston, Lamar.....		S-2
10	Broome, Sterling.....		K-5
500	Brownfeld, Jasper.....		V-7
800	BROWNFIELD, Terry.....		H-3
	County seat of Terry Co.		
200	Brownsboro, Henderson.....		T-4
16000	BROWNSVILLE, Cameron.....	57	Q-17
	County seat of Cameron Co. Farming and grazing. Wholesale groceries. Miller and Travelers Hotels.		

Pop.	Co.	Alt.	Key
10000	BROWNWOOD, Brown.....	1348	N-8
	County seat of Brown Co. Farming and stock raising. Cotton and oil mills, also refineries. Graham and Southern Hotels.		
600	Bruceville, McLennan. 592.....		Q-6
100	Brundage, Dimmitt.....		M-11
25	Bruni, Webb.....		N-14
5	Brunswick, Cherokee.....		T-6
75	Brushy Creek, Anderson.....		T-5
6307	BRYAN, Brazos.....	367	R-7
	County seat of Brazos Co. Farming. Oil mill. Hotel Bryan.		
	Bryan Jc., Brazos.....		R-7
5	Bryan Mound, Brazoria.....		T-11
125	Bryans Mills, Cass.....		U-2
20	Bryarly, Red River.....		U-1
250	Bryson, Jack.....		O-3
400	Buck, Polk.....		T-7
200	Buckeye, Matagorda.....		S-11
500	Buckholts, Milam.....	525	Q-7
50	Buckhorn, Austin.....		S-9
50	Buckner, Parker.....		P-4
482	Buda, Hays.....	714	P-9
200	Buena Vista, Pecos.....		Q-7
510	Buffalo, Leon.....	397	S-6
500	Buffalo Gap, Taylor. 1950.....		L-5
125	Buffalo Springs, Clay.....		O-2
30	Bulcher, Cooke.....		Q-2
400	Bullard, Smith.....		T-5
300	Bull Creek, Eastland.....		O-4
300	Bulverde, Bexar.....		O-9
400	Buna, Jasper.....		V-8
9	Bunger, Young.....		O-3
10	Bunyan, Erath.....		O-5
12	Burgess, Bell.....		Q-7
7000	BURKBURNETT, Wichita.....		F-4
	Farming, oil production and refining. Hotels: Burkburnett and City.		
200	Burke, Angelina.....		U-6
150	Burkett, Coleman.....		N-5
200	Burkeville, Newton.....		W-7
500	Burleson, Johnson.....	715	Q-4
400	Burlington, Milam.....		Q-7
966	BURNET, Burnet.....	1300	O-7
	County seat of Burnet Co.		
20	Burr, Wharton.....		S-10
	Burroughs, Austin.....		S-9
20	Burrow, Hunt.....		R-3
400	Burton, Washington.....		R-3
75	Bushland, Potter.....		B-2
6	Bustamante, Zapata.....		N-15
107	Butler, Freestone.....		S-6
600	Byers, Clay.....	1540	O-1
200	Bynum Hill.....		Q-3
50	Byrds, Brown.....		N-5
50	Byron, Ellis.....		R-5
	Byspot, San Jacinto.....		T-8
200	Cactus, Webb.....		N-13
1000	Caddo, Stephens.....		O-4
600	Caddo Mills, Hunt.....		S-3
29	Cadiz, Bee.....		P-12

Pop.	Co.	Alt.	Key
10	Caesar, Bee.....		P-11
90	Cain City, Gillespie.....		N-8
25	Calallen, Nueces.....		Q-13
369	Calaveras, Wilson.....		O-10
1689	CALDWELL, Burleson.....	406	R-8
	County seat of Burleson Co. Farming and cotton culture. Many cotton gins. Caldwell Hotel.		
30	Caledonia, Rusk.....		U-5
25	Calf Creek, McCulloch.....		M-7
150	Calhoun, Colorado.....		R-10
600	Call, Newton.....		W-7
10	Callina, Limestone.....		R-5
75	Callisburg, Cooke (Gainesville 12 mi.).....		Q-2
	Call Jc., Jasper.....		V-7
2099	Calvert, Robertson.....	335	R-7
	Farming and cotton culture. Cotton gins and mill. Hotels: White, Colonial & Central.		
250	Calvin, Bastrop.....		Q-8
800	Camden, Polk.....		U-7
5000	CAMERON, Milam.....	402	Q-7
	County seat of Milam Co. Farming. Oil mill and cotton gins. Wholesale houses. Auditorium Hotel.		
	Camey Spur, Denton.....		Q-3
200	Camilla, San Jacinto.....		U-7
583	Campbell, Hunt.....	585	S-3
200	Campbellton, Atascosa.....		O-11
175	Camp San Saba, McCulloch.....		N-7
50	Camp Springs, Scurry.....		K-4
18	Camp Verde, Kerr.....		N-9
2187	CANADIAN, Hemp-hill.....	2340	D-2
	County seat of Hemphill Co. Farming and grazing.		
20	Canary, Polk.....		U-7
300	Candelaria, Presidio.....		D-8
	Candlish, Bee.....		P-12
215	Caney, Matagorda.....		S-11
583	CANTON, Van Zandt.....		S-4
	County seat of Van Zandt Co.		
100	Canutillo, El Paso.....		A-5
1618	CANYON, Randall.....	3566	B-3
	County seat of Randall Co. Farming and stock raising. Palace Hotel.		
12	Caps, Taylor.....		M-4
25	Caradan, Mills.....		O-6
30	Carancahua, Jackson.....		R-11
741	Carbon, Eastland.....	1591	N-5
75	Carbondale, Bowie.....		U-2
50	Carey, Childress.....		D-4
200	Carlisle, Trinity.....		T-7
150	Carlos, Grimes.....		S-8
100	Carlsbad, Tom Green.....		K-6
750	Carlton, Hamilton, StLSWry.....		O-5
300	Carmine, Fayette.....		R-8
200	Carmona, Polk.....		U-7
300	Caro, Nacogdoches.....		U-5
100	Carpenter, Wilson.....		O-10
300	Carricito, Cameron.....		P-17
954	CARRIZO SPRINGS, Dimmit.....		M-12
	County seat of Dimmit Co. White House.		
25	Carrol, Smith.....		T-4
573	Carrollton, Dallas.....	443	Q-3
150	Carson, Fannin.....		S-2
20	Carta Valley, Edwards.....		K-9
1366	CARTHAGE, Panola.....		V-4
	County seat of Panola Co. Farming. Oil and gas production. Cotton gins and saw mills. Kelly Hotel.		
50	Cartwright, Wood.....		T-3
75	Casablanca, Jim Wells.....		P-13
100	Casa Piedra, Presidio.....		E-9
100	Cash, Hunt.....		S-3
500	Cason, Morris.....	337	U-3
75	Cass, Cass.....		V-2
	Cassin, Bexar.....		O-10
90	Castell, Llano.....		N-7
679	Castroville, Medina.....		N-10
25	Catarina, Dimmitt.....		M-12
300	Cat Spring, Austin.....		S-9
40	Caviness, Lamar.....		S-1
50	Cawthon, Brazos.....		R-8
20	Cayote, Bosque.....		Q-5
400	Cedar Bayou, Harris.....		U-9
296	Cedar Creek, Bastrop.....		Q-3
300	Cedar Hill, Dallas.....		Q-4
10	Cedar Lane, Matagorda.....		T-11
100	Cedar Mills, Grayson.....		R-1
5	Cedar Park, Williamson.....		P-8
23	Cedar Valley, Travis.....		P-8
35	Cego, Falls.....		Q-6
200	Cela, Travis.....		P-8
1022	Celeste, Hunt.....	661	R-2
1126	Colina, Collin.....	663	R-2
	Farming. Hotels: Pond & May.		
878	Cement, Dallas.....		Q-3
50	Centennial, Panola.....		V-4
1838	CENTER, Shelby.....		V-5
	County seat of Shelby Co. Farming and fruit raising. Oil and saw mills. Polley Hotel.		
100	Center City, Mills.....		O-6
38	Center Mill, Hood.....		P-4
600	Center Point, Kerr.....	1573	N-9
300	CENTERVILLE, Leon.....	537	S-6
	County seat of Leon Co.		
150	Centralia, Trinity.....		U-6
76	Cestohowa, Karnes.....		P-11
20	Chaha, Dallas.....		R-3
45	Chalk, Cottle.....		D-4
75	Chalk Mountain, Erath.....		P-5
50	Chambersville, Collin.....		R-2
20	Chambliss, Collin.....		R-2
15	Champion, Nolan.....		K-4
600	Chandler, Henderson. 400.....		T-4
	Channel, Harris.....		T-9
500	CHANNING, Hartley.....	3807	B-2
	County seat of Hartley Co.		
600	Chapelhill, Washington.....		S-8

Pop.	Co.	Alt.	Key	Pop.	Co.	Alt.	Key
10	Chappel, San Saba		O-7	4000	CLARKSVILLE,		
150	Charco, Goliad		P-11		Red River	440	T-2
200	Charleston, Delta		T-2		County seat of Red River Co.		
200	Charlie, Clay		O-1		Farming and Lumbering. Wagon factory.		
400	Charlotte, Atascosa		O-11		Main Hotel.		
10	Chat, Hill		Q-5		Clarkwood, Nueces	Q-13	
84	Chatfield, Navarro		R-4	100	CLAUDE, Armstrong		
100	Cheapside, Gonzales		Q-10	770		3406	C-3
50	Cheek, Jefferson		V-9		County seat of Armstrong Co.		
50	Cheetham, Colorado		R-10	250	Clawson, Angelina		U-6
25	Chesla, Dallas		R-3	50	Clay, Burleson		R-8
25	Chanango, Brazoria		T-10	200	Clayton, Panola		U-5
250	Cherokee, San Saba		T-2	50	Claytonville, Fisher		L-4
50	Cherry, Red River		T-2	25	Clear Fork, Caldwell		P-9
60	Cherryspring, Gillespie		N-8	75	Clear Lake, Collin		R-3
300	Chester, Tyler		U-7	80	Clear Spring, Gaudalupe		P-9
25	Chesterville, Colorado		S-9	13500	CLEBURNE, Johnson		
1000	Chico, Wise	942	P-3			815	Q-4
100	Chicotla, Lamar		S-1		County seat of Johnson Co. Farming. Cotton culture. Peanut mill, compress, gin and foundry.		
10	Chief, Kaufman		S-4		Cleburne Hotel.		
6000	CHILDRESS,				Clegg, Live Oak		O-12
	Childress	1878	D-4	200	Clemville, Matagorda		S-11
	County seat of Childress Co.			1000	Cleveland, Liberty	160	T-8
	Farming and grazing. Railroad shops. Cotton gins.			15	Click, Llano		O-8
	Rhea Hotel.			50	Cliff, Medina		N-9
1351	Chillicothe, Hardeman		E-4	1327	Clifton, Bosque	670	P-5
	1386				Farming and grazing. Flour mill and gins.		
	Farming. Oil Mill				Nelson House.		
	Denver Hotel.			75	Cline, Uvalde		L-10
500	Chilton, Falls	425	Q-6	300	Clint, El Paso		A-6
400	China, Jefferson		V-9	96	Clinton, Hunt		S-3
300	China Springs, McLennan		Q-6	75	Clodine, Fort Bend		T-9
250	Chireno, Nacogdoches		V-6	300	Closner (Abram), Hidalgo		O-16
250	Chisholm, Rockwall		R-3	50	Clute, Brazoria		T-11
10	Chita, Trinity		T-7	610	Clyde, Callahan	1985	M-4
80	Choate, Karnes		P-11	500	Coahoma, Howard	2399	J-4
50	Chocolate Bayou, Brazoria		T-10	25	Cobb, Kaufman		S-4
75	Choice, Shelby		V-5	50	Cochran, Austin		S-9
200	Chriesman, Burleson		R-8	100	Coesfield, Cooke		Q-1
259	Christine, Atascosa		O-11	25	Coke, Wood		T-3
200	Christoval, Tom Green		L-7	600	COLDSRING,		
50	Church Hill, Rusk		U-4		San Jacinto		T-8
250	Cibolo, Gaudalupe		O-9		County seat of San Jacinto Co.		
	Cipres, Hidalgo		P-15	2898	COLEMAN, Cole-		
10	Circle, Cherokee		T-5		man	1690	M-5
150	Cirleville, Williamson		Q-7		County seat of Coleman Co.		
10000	Cisco, Eastland	1614	N-4		Farming and oil production.		
	Farming and oil production				Cotton gin and oil mill.		
	Hotels: Daniels, Mobley and Gude.				Cottage Hotel.		
65	Cistern, Fayette		Q-9	10	Coleville, Cottle		D-4
60	Citrusgrove, Matagorda		S-11	75	Colfax, Van Zandt		S-4
200	CLAIREMONT, Kent		K-3	100	Collegehill, Bowie		U-2
	County seat of Kent Co.			100	Collegeport, Matagorda		S-11
200	Clairette, Erath		O-5	75	College Station, Brazos		R-8
15	Clardy, Lamar		T-2	837	Collinsville, Grayson	756	Q-2
2456	CLARENDON, Donley		C-3	500	Colmesneil, Tyler	803	V-7
	County seat of Donley Co. Farming and stock raising. Cotton gin and grain companies.				Cologne, Goliad		P-12
	Denver and Clarendon Hotels.			1766	COLORADO Mitchell,		
200	Clareville, Bee		P-12		T&PRy	2061	K-4
	Clark, Liberty		U-8		County seat of Mitchell Co. Farming and cattle raising. Cotton compress and grist mill.		
15	Clarkson, Milam		Q-7		Barcroft Hotel.		

Pop.	Co.	Alt.	Key	Pop.	Co.	Alt.	Key
100	Colquitt, Kaufman		R-3	25	Cornett, Cass		U-3
150	Coltharps, Houston		T-6	15000	CORPUS CHRISTI,		
5	Colton, Travis		P-8		Nueces	20	Q-13
750	Columbia, Brazoria, I&GNRy	34	T-10		County seat of Nueces Co. Farming, truck, fruit and stock raising. Health resort. Cotton seed oil production.		
2000	COLUMBUS, Colorado, SPRR	201	R-9		Hotels: Nueces, State, Giles and Bidwell.		
	County seat of Colorado Co. Farming and grazing. Cotton gins.			500	Corrigan, Polk	226	U-7
	Live Oak Hotel.			20000	CORSICANA, Navarro		
25	Colvia, Lee		R-8			413	R-5
100	Comal, Comal		O-9		County seat of Navarro Co. Farming, trucking, poultry, stock raising and dairying. Oil refineries. Oil well machinery and cotton mill products.		
3524	COMANCHE, Comanche, FtW&RG, StL&SW Rys.	1358	O-5		Main and Commercial Hotels.		
	County seat of Comanche Co. Farming. Cotton compress, creamery and flour mill.			200	Coryell, Coryell		P-6
	Ridgeway and Colonial Hotels			25	Cosner, Denton		Q-2
	Combes, Cameron		P-16	100	Cosner, Gonzales		P-10
10	Combine, Kaufman		R-4	75	Cottondale, Wise		P-3
700	Comfort, Kendall	1429	N-9	100	Cotton Gin, Freestone		R-6
4000	Commerce, Hunt, StLSW, TMRys	548	S-2	25	Cottonplant, Stephens (near Ranger)		
	Farming. Cotton gins, oil and flour mills.			250	Cottonwood, Callahan		N-5
	Commerce Hotel.			1058	COTULLA, La Salle	422	N-12
827	Como, Hopkins, MK&TRy	532	T-3		County seat of La Salle Co. Irrigated farming. Onions and live stock raised.		
300	Conmstock, Valverde		J-9		La Salle and Travellers Hotels.		
50	Comyn, Comanche		O-5	125	Coughran, Atascosa		O-11
40	Concan, Uvalde		M-10	500	Coupland, Williamson	525	Q-8
200	Conception, Duval		O-14	300	Courtney, Grimes		S-8
	Concho, Concho		M-6	50	Cove, Chambers		U-9
150	Concord, Leon		S-6	400	Covington, Hill		Q-5
100	Concrete, DeWitt		Q-10	25	Coxville, Bastrop		P-9
35	Cone, Crosby		J-2	8	Craft, Cherokee		T-5
25	Conlen, Dallam		B-1	164	Crafton, Wise		P-2
50	Connell, Orange		V-8	75	Craig, Rusk		U-4
60	Connor, Madison		S-7	600	Crandall, Kaufman	430	R-4
3000	CONROE, Montgomery	213	T-8	64	Cranes Mills, Comal		O-9
	County seat of Montgomery Co. Farming and tomato raising.			200	Cransfills Gap, Bosque		P-5
	Lumber Mill.			50	Cranz, Gonzales		Q-9
	Capital Hotel.			573	Crawford, McLennan	687	Q-6
100	Converse, Bexar		O-10	35	Creath, Houston		T-6
25	Conway, Carson		C-3	25	Creech, Trinity		U-6
200	Cookes Point, Burleson		R-8	21	Creechville, Ellis		R-4
500	Cookville, Titus	422	T-2	100	Creedmoor, Travis		P-8
880	Coolege, Limestone	535	R-5	30	Creek, Houston		T-7
2563	COOPER, Delta	495	S-2	240	Cresson, Hood		P-4
	County seat of Delta Co. Farming. Cotton gins and oil mill.			150	Crestonia, Duval		O-14
	Garrard Hotel.			60	Crete, Trinity		T-6
300	Copville, Collin		R-3	150	Crews, Rannels		M-5
50	Copita, Duval		O-14	100	Crisp, Ellis		R-4
400	Coppell, Dallas		Q-3	3061	CROCKETT, Houston,		
509	Copperas Cove, Coryell		P-7		IG&NRy	350	T-6
	Coralita, Bexar		O-10		County seat of Houston Co. Farming, stock raising and coal mining. Oil mills and gins.		
65	Corbet, Navarro		R-5		Pickwick Hotel.		
25	Cordele, Jackson		R-10	250	Crosby, Harris		U-9
60	Corinth, Denton		Q-3	697	CROSBYTON, Crosby		K-2
25	Corley, Bowie		U-2		County seat of Crosby Co.		

Pop.	Co.	Alt.	Key
25	E. Hamilton, Shelby		W-5
11000	EASTLAND, Eastland		
		1426	N-4
	County seat of Eastland Co.		
	Farming and mining. Oil district.		
	Charlotte and Stanley Hotels.		
25	Easton, Rusk		U-4
50	Eaton, Robertson		R-7
50	Ebony, Mills		N-6
10	Echo, Coleman		N-5
100	Eckert, Gillespie		N-8
25	Ecla, Gray		C-2
454	Ector, Fannin		R-2
360	Eddy, McLennan	671	Q-6
641	Edgar, Concho	2050	M-7
100	Edgar, De Witt		Q-10
50	Edge, Brazos		R-7
820	Edgewood, Van Zandt	445	S-4
150	Eduhbe, Fannin		S-2
1406	EDINBURG, Hidalgo		
		422	P-16
	County seat of Hidalgo Co.		
	Farming and grazing.		
	Edinburg Hotel.		
12	Edith, Coke		K-5
2000	EDNA, Jackson	72	R-11
	County seat of Jackson Co.		
	Farming and grazing. Cotton gins.		
	McDowell Hotel.		
200	Edom, Van Zandt		T-4
50	Egan, Johnson		Q-4
25	Egypt, Wharton		S-10
30	Elam, Dallas		R-4
100	Elbert, Throckmorton		N-3
1766	El Campo, Wharton	110	S-10
	Farming. Cotton gins, oil and rice mills.		
	Rice Hotel.		
150	Eldersville, Gregg		U-4
300	ELDORADO, Schleicher		
		2410	K-7
	County seat of Schleicher Co.		
200	Eldridge, Colorado		R-10
6000	Electra, Wichita	1230	F-4
	Oiltown. Oil refineries.		
	Jefferson and Armilda Hotels.		
	Elena, Harris		U-9
1630	Elgin, Bastrop	576	Q-8
	Farming. Elgin Stan. Brick and Elgin Butler Brick & Tile plants.		
100	Eliasville, Young		N-3
10	Elite, Hall		D-3
18	Elk, McLennan		Q-6
900	Elkhart, Anderson	390	T-6
	Ellen, Hale		B-4
350	Ellinger, Fayette		R-9
60	Ellipsant, Austin		S-9
10	Elmaton, Matagorda		S-11
20	Elmdale, Taylor		M-4
300	Elmendorf, Bexar		O-10
400	Elmina, Walker		T-8
125	Elm Mott, McLennan		Q-6
370	Elmo, Kaufman		S-4
40	Elmont, Grayson		R-2
25	Elmtown, Anderson		S-5

Pop.	Co.	Alt.	Key
45	Elmview, Grayson		R-2
25	Eloise, Falls		R-7
90000	EL PASO, El Paso	3713	A-5
	County seat of El Paso Co. The metropolis of the Southwest.		
	Farming, mining and stock raising. Health resort. Railroad shops. Flour mills, smelter and many factories.		
	Hotels: Orndorff, El Paso, Fisher, Angeles, Linden, St. Regis, etc.		
25	Elroy, Travis		P-8
65	Elstone, Medina		N-10
100	Elwood, Fannin		S-1
300	Elysian Fields, Harrison		V-4
150	Emberson, Lamar		S-1
50	Emblem, Hopkins		S-2
347	Emhouse, Navarro		R-5
25	Emile, Tyler		V-7
10	Eminence, Chambers		U-9
83	Emmet, Navarro		R-5
700	EMORY, Rains	564	S-3
	County seat of Rains Co.		
15	Encantada, Brooks		O-15
600	Encinal, La Salle	575	M-12
	Encino, Brooks		P-15
50	Energy, Comanche		O-5
100	Engle, Fayette		Q-9
100	English, Red River		U-2
398	Enloe, Delta		S-2
7224	Ennis, Ellis	548	R-4
	Farming and cotton culture. Cotton compress and gins.		
	King Hotel.		
25	Ensign, Ellis		R-4
100	Eola, Concho		L-6
45	Eolian, Stephens		N-4
150	Era, Cooke		Q-2
50	Erath, McLennan		Q-6
25	Erin, Jasper		V-7
25	Erna, Menard		M-7
25	Eskato, Fisher		L-4
75	Esperanza, Montgomery		T-8
35	Estacado, Crosby		J-2
394	Estelline, Hall	1761	D-3
68	Ethel, Grayson		R-2
60	Etoile, Nacogdoches		V-6
20	Eula, Callahan		M-4
25	Euleas, Tarrant		Q-3
350	Eulogy, Bosque		P-5
	Eunice, Leon		S-6
150	Eureka, Navarro		R-5
400	Eustace, Henderson		S-4
60	Eva, Jim Wells		P-14
400	Evadale, Jasper		V-8
	Evansville, Leon		S-6
300	Evant, Coryell		O-6
50	Evelyn, Travis		P-9
200	Evergreen, San Jacinto		T-8
300	Everitt, San Jacinto		T-8
125	Everman, Tarrant		Q-4
50	Ewell, Upshur		U-3
30	Exray, Erath		O-4
50	Ezell, Lavaca		Q-10

Pop.	Co.	Alt.	Key
125	Fabens, El Paso		A-6
	Faber, Colorado		R-10
75	Fairbanks, Harris		T-9
40	Fairchilds, Fort Bend		T-10
50	Fairdale, Sabine		W-6
600	FAIRFIELD, Freestone		S-5
	County seat of Freestone Co.		
50	Fairland, Burnet		O-7
350	Fairlie, Hunt		S-2
32	Fairmount, Sabine		W-6
50	Fair Play, Panola		U-4
25	Fairview, Wilson		O-10
120	Fairy, Hamilton		P-5
15	Falba, Walker		T-7
100	Falcon, Zapata		N-15
1500	FALFURIAS, Brooks		P-14
	County seat of Brooks Co.		
	Farming and citrus fruits.		
	Park hotel		
100	Fallon, Limestone		R-6
500	Falls City, Karnes	309	P-11
15	Fanchon, Swisher		B-3
200	Fannett, Jefferson		V-9
125	Fannin, Goliad		Q-11
26	Fant City, Live Oak		O-11
100	Fargo, Wilbarger		E-4
	Farmer, Young		O-3
300	Farmers Branch, Dallas		R-3
2167	Farmersville, Collin	611	R-3
	Farming. Oil and flour mills.		
150	Farrington, Grayson		R-2
200	Farrar, Limestone		R-6
75	Farrville, Newton		W-7
600	FARWELL, Parmer	4375	A-4
	County seat of Parmer Co. Farming and grazing.		
299	Fate, Rockwall		R-3
50	Faught, Lamar		T-1
75	Fayburg, Collin		R-2
390	Fayetteville, Fayette	411	R-9
50	Fazenda, Upshur		U-3
25	Fedor, Lee		Q-8
250	Fentress, Caldwell		P-9
1586	Ferris, Ellis	468	R-4
	Farming. Several pressed brick works. Gins.		
15	Fetzer, Waller		S-8
100	Field Creek, Llano		N-7
100	Fields Store, Waller		S-8
200	Fife, McCulloch		M-6
25	Files, Hill		Q-5
	Filigonio, Willacy		P-16
25	Fincastle, Henderson		T-5
25	Finis, Jack		O-3
10	Fink, Grayson		R-1
100	Finley, Hudspeth		B-6
62	Fischer Store, Comal		O-9
20	Fisher, Dallas		R-3
20	Fisk, Coleman		M-6
10	Fitzgerald, Anderson		S-5
5	Fitzhugh, Hays		P-8
100	Flat, Coryell		P-6
995	Flatonia, Fayette	452	Q-9
	Farming. Oil mill and cotton gins.		
	Sullivan Hotel.		
400	Fletcher, Hardin		V-8

Pop.	Co.	Alt.	Key
250	Flint, Smith		T-4
50	Flo, Leon		S-6
12	Flocco (Aiken), Floyd		C-4
80	Flomot, Motley		C-4
750	Florence, Williamson	1000	P-7
1518	FLORESVILLE, Wilson		
		389	O-10
	County seat of Wilson Co. Farming and stock raising. Oil mill.		
	Floresville hotel.		
	Floreys, Andrews		G-4
	Flowella, Brooks		P-14
200	Floyd, Hunt		R-3
1384	FLOYDADA, Floyd		C-4
	County seat of Floyd Co. Commercial Hotel.		
500	Fluvanna, Scurry		K-3
400	Flynn, Leon		S-7
100	Foard City, Foard		E-4
500	Foch, Scurry		K-4
25	Fodice, Houston		T-6
250	Follett, Lipscomb		D-1
20	Foncine, Collin		R-3
5	Foot, Collin		R-3
50	Ford, Van Zandt		S-4
20	Fordtran, Victoria		Q-11
150	Forest, Cherokee		U-6
250	Forestburg, Montague		P-2
1345	Forney, Kaufman		
	T&Pry.	475	R-3
	Farming. Oil mill and cotton gins.		
	Adams Hotel.		
400	Forreston, Ellis		Q-4
400	Fort Bliss, El Paso		A-5
	U. S. Military Reservation.		
100	Fort Chadbourn, Coke		L-5
500	Fort Davis, Jeff Davis		
		4927	E-8
	County seat of Jeff Davis Co.		
25	Fort Griffin, Shackelford		N-3
30	Fort Hancock, Hudspeth		B-6
136	Fort McKavett, Menard		L-7
25	Fort Spunky, Hood		P-4
1500	FORT STOCKTON, Pecos	2951	G-7
	County seat of Pecos Co. Irrigated farming and stock raising. Cotton gin.		
	Mrs. Riggs, hotel.		
160000	FORT WORTH, Tarrant	670	Q-3
	County seat of Tarrant Co. Stock raising, farming and oil production. Packing houses, oil refineries, cotton mills, flour mills, etc. Hotels: Texas, Westbrook, Terminal, etc.		
15	Forward, Lamar		S-2
10	Foster, Fort Bend		S-9
900	Fostoria, Montgomery, GC&SFry		T-8
150	Fouts, Liberty		U-8
1000	Fowlerton, La Salle, SAU&GRy		N-12
500	Francitas, Jackson, StLB&MRy		R-11

Pop.	Co.	Alt.	Key	Pop.	Co.	Alt.	Key
1131	FRANKLIN, Robertson,		R-7				
	I&GNry.	3919					
	County seat of Robertson Co.						
	Farming Gins National Hotel.						
818	Frankston, Anderson,			716	Ganado, Jackson.	71	R-11
	T&NORY.		T-5	50	Gap, Comanche.		N-5
25	Fratt, Bexar.		O-10	35	Garcias, Starr.		O-16
50	Fred, Tyler.		V-7	300	GARDEN CITY, Glass-		
3000	FREDERICKSBURG,				cock.		J-5
	Gillespie.	1709	N-8		County seat of Glasscock Co.		
	County seat of Gillespie Co. Farm-			75	Gardendale, La Salle.		N-11
	ing and grazing Roller mills and			200	Garden Valley, Smith.		T-4
	cotton gins.			15	Gardner, Milam.		Q-8
	Hotels: Nimits, Ostrow and Cen-			50	Garfield, Travis.		P-8
	tral.			1421	Garland, Dallas.	541	R-3
	Fredericksburg Jo.,			100	Garner, Parker.		P-3
	Kendall.		N-9	150	Garrett, Ellis.		R-4
173	Frankonia, Mason.		N-7	86	Garrets Bluff, Lamar.		S-1
	Free, Terrell.		G-8	603	Garrison, Nacogdoches,		
	Freemound Cooke.		Q-2			380	U-5
2500	Freeport, Brazoria.		T-11	35	Garvin, Wise.		P-3
	Mining, grazing and chemicals.			450	Garwood, Colorado.		R-10
	Tarpon Inn			500	Gary, Panola.		V-5
50	Freestone, Freestone.		S-6	400	Garza, Denton.	586	Q-3
300	Fresburg, Colorado.		R-9	25	Gasoline, Briscoe.		C-4
25	French, Madison.		S-7	25	Gaston, Fort Bend.		S-9
25	Frenstat, Burleson.		R-8	50	Gastonia, Kaufman.		R-4
25	Fresno, Fort Bend.		T-10	5	Gates, Dallas.		Q-3
50	Freyburg, Fayette.		Q-9	2499	GATESVILLE, Coryell		
	Friday, Trinity.		T-7			774	P-6
60	Friendship, Harrison.		U-4		County seat of Coryell Co. Farm-		
135	Friendswood, Galveston.		T-10		ing and stock raising. Oil and		
300	Friena, Farmer.		A-3		flour mills.		
	Frijole, Culberson.		D-5		Moon House and Boyer Hotel.		
59	Frio Town, Frio.		M-1	400	Gause, Milam.		R-7
733	Frisco, Collin.	645	R-3	200	Gay, San Augustine.		V-6
	Frosa Limestone.		R-3	150	Gayhill, Washington.		R-8
913	Frost Navarro.	528	B-6	75	Gem, Hemphill.		D-2
150	Fruitland, Montague.		P-5	45	Geneva, Sabine.		V-6
150	Fruitvale, Van Zandt.		S-4	250	Genoa, Harris.		T-9
25	Frydek, Austin.		S-4	300	George, Madison.		S-7
500	Fulbright, Red River.		T-9	50	Georges Creek, Somer-		
250	Fulshear, Fort Bend.		S-9		vell.		P-4
26	Funston Jones.		M-9	2871	GEORGETOWN,		
500	Fuqua, Liberty.		U-4		Williamson.	442	P-7
50	Furrh, Panola.		V-8		County seat of Williamson Co.		
					Farming. Oil mill and cotton		
					gins.		
					Commercial Hotel		
25	Gageby, Hemphill.		D-2	250	George West, Live Oak.		P-12
500	GAIL, Borden.		J-3	123	Geronimo, Guadalupe.		P-9
	County seat of Borden Co.			25	Gholson, McLennan.		Q-6
250	Gainsmore, Matagorda.		T-11	150	Gibtown, Jack.		P-3
9000	GAINESVILLE, Cooke			2000	GIDDINGS, Lee.	520	Q-8
		738	Q-2		County seat of Lee County. Farm-		
	County seat of Cooke Co. Farm-				ing. Oil mill and compress.		
	ing, truck and stock raising.				Wilson and Robinson Hotels.		
	Railroad shops. Flour mill, ele-			50	Giles, Donley.		D-3
	vators, oil refinery, brick yard,			25	Gill, Harrison.		U-4
	etc Oil production			250	Gillett, Karnes.		P-10
	Turner and Lindsay Hotels.			30	Gilliland, Knox.		M-2
200	Gallatin, Cherokee.		T-5	2268	GILMER, Upshur.	370	U-3
50	Galle, Guadalupe.		P-9		County seat of Upshur Co. Farm-		
50000	GALVESTON, Galves-				ing. Oil mills, compress and gins		
	ton.	6	U-10		Commercial House.		
	County seat of Galveston Co.				Gilpin, Dickens.		K-2
	Shipping and farming. Tourist				Gindale Bell.		-7
	resort. Railroad terminals. Dry-						
	docks, marine repair plants,						

Pop.	Co.	Alt.	Key	Pop.	Co.	Alt.	Key
100	Ginger, Rains.		S-3	4000	GRAHAM, Young.	1640	O-3
150	Girard, Kent.		K-2		County seat of Young Co. Farm-		
30	Girvin, Pecos.		G-7		ing, stock raising and mining.		
25	Gist, Jasper.		V-8		Flour mill and oil refinery.		
8	Givins, Lamar.		T-2		Hotels: Graham and Walker.		
500	Gladewater, Gregg.	323	U-4	1364	GRANBURY, Hood.	725	P-4
300	Gladstall, Liberty.		T-8		County seat of Hood Co. Farm-		
50	Gladstone, Walker.		T-7		ing, stock raising and dairying.		
15	Glass, Somervell.		P-5		Oil and flour mills.		
275	Glazier, Hemphill.		D-1		Colonial Hotel.		
60	Glen Cove, Coleman.		M-5	100	Grand Falls, Ward.		G-6
100	Glendale, Trinity.		T-7	1263	Grand Prairie, Dallas		
100	Glenfawn, Rusk.		U-5			519	Q-3
400	Glenflora, Wharton.		S-10		Farming. Flour mill and gin.		
100	Glenham, Bastrop.		Q-8	1528	Grand Saline, Van Zandt		
800	GLEN ROSE, Somer-					397	S-4
	vell.	600	P-5		Farming. Large salt works.		
	County seat of Somervell Co.			1084	Grandview, Johnson.	700	Q-4
100	Glenwood, Upshur.		U-4		Farming. Cotton oil mill.		
200	Glidden, Colorado.		R-9	1944	Granger, Williamson.	578	Q-7
15	Globe, Lamar.		S-1		Farming. Oil mills and gins.		
140	Glory, Lamar.		T-2		Commercial Hotel.		
300	Gober, Fannin.		S-2	5	Grant, Burleson.		R-8
500	Godley, Johnson.	895	P-4	900	Grapteland, Houston.	480	T-6
50	Goetz, Freestone.		S-5	821	Grapevine, Tarrant.	635	Q-3
89	Goforth, Hays.		P-9		Farming.		
40	Gold, Gillespie.		O-8	58	Grassyville, Bastrop.		Q-8
150	Golden, Wood.		T-3	20	Graybill, Collin.		R-2
100	Goldsboro, Coleman.		M-5	1406	Grayburg, Hardin.		V-8
					Lumber mills.		
1214	GOLDTHWAITE,				Graydon, Chambers.		U-9
	Mills.	1580	O-6	60	Green, Karnes.		P-11
	County seat of Mills Co. Farm-			50	Greenhill, Titus.		U-2
	ing and stock raising. Oil mills			15000	GREENVILLE, Hunt.	549	S-3
	and gins.				County seat of Hunt Co. Farm-		
	J. H. Saylor, hotel.				ing. Cotton compress, refinery		
2000	GOLIAD, Goliad.	167	Q-11		and flour mill		
	County seat of Goliad Co. Farm-				Hotel Beckman.		
	ing and grazing Cotton gins and			100	Greenview, Washington.		R-8
	mill.			300	Greenwood, Wise.		P-2
	Denham Hotel.			400	Gregory, San Patricio.	32	Q-13
50	Goindo, McLennan.		Q-6	20	Gresham, Smith.		T-4
100	Gomes, Terry.		H-3	25	Grice, Upshur.		T-3
3500	GONZALES, Gonzales			5	Griffin, Cherokee.		T-5
		292	Q-10	90	Griffiths, Switch, Ellis.		Q-4
	County seat of Gonzales Co.			10	Grigsby, Shelby.		V-5
	Farming and stock raising. Oil			10	Grimes, Switch, Grimes.		S-7
	mill and gins.			25	Grit, Mason.		N-7
	Plaza hotel.			1522	GROESBECK, Limestone		
50	Goodland, Robertson.		R-7			477	R-6
200	Goodlett, Hardeman.		D-4		County seat of Limestone Co.		
200	Goodnight, Armstrong.		C-3		Farming. Cotton gin and tile		
25	Goodrich, Polk.		U-7		works.		
100	Goodwin, Comal.		P-9		Brown and State Hotel.		
5000	Goose Creek, Harris.		U-9	300	Groom, Carson.		C-3
	Oil district.			150	Grosvenor, Brown.		N-5
665	Gordon, Palo Pinto.	962	O-4	1103	GROVETON, Trinity.		T-7
300	Gordonville, Grayson.		Q-2		County seat of Trinity Co. Farm-		
614	Gore, Knox.	1445	M-2		ing and stock raising. Large		
3200	GORMAN, Eastland.	1435	O-5		lumber mill. Gin.		
	Cotton culture.				Locke and Swinney Hotels.		
	Commercial Hotel.			15	Grow, King.		L-2
25	Gossett, Kaufman.		S-4	100	Guene, Comal.		P-9
125	Gouldbusk, Coleman.		M-6	350	Grulla, Starr.		O-16
40	Graball, Washington.		S-8	25	Grundyville, Lampasas.		P-7
100	Graceton, Upshur.		U-3	50	Guadalupe, Victoria.		Q-11
300	Graford, Palo Pinto.		O-3				

Pop.	Co.	Alt.	Key	Pop.	Co.	Alt.	Key
	Guajillo, Duval		O-13	250	Harper, Gillespie		N-8
25	Guda, Falls		Q-6	15	Harpersville, Stephens		N-4
50	Guerra, Jim Hogg		N-15	15	Harriett, Tom Green		L-6
400	Guffey, Jefferson		V-9	25	Harris, Terry		G-2
25	Guion, Taylor		M-5	1461	Harrisburg, Harris	40	T-9
400	Gulf, Matagorda		S-11	40	Harrison, McLennan		Q-6
50	Gunters, Stephens		N-4		Harris Valley, La Salle		N-12
575	Gunter, Grayson	697	R-2	350	Harrod, Wilbarger		E-4
10	Gas, Burleson		R-8	10	Hart, Castro		B-4
300	Gustine, Comanche		O-5	300	Hartburg, Newton		W-8
300	GUTHRIE, King		L-2	90	Hartley, Hartley		B-2
	County seat of King Co			25	Hartsbluff, Red River		U-2
15	Guy, Fort Bend		T-10	25	Harvey, Brazos		R-7
25	Guyler, Montgomery		S-8	200	Harwood, Gonzales		P-9
75	Guys Store, Leon		S-6		Hasima, Brazoria		S-11
				2300	HASKELL, Haskell	1581	M-3
	Hacienda, Uvalde		L-10		County seat of Haskell Co. Farming and stock raising. Oil mill and gins.		
40	Hackberry, Edwards		L-9	200	Haslam, Shelby		V-5
75	Hackberry, Lavaca		R-10	75	Haslet, Tarrant		Q-3
150	Hagansport, Franklin		T-2	250	Hasse, Comanche		O-5
125	Hagerman, Grayson		R-2	27	Hatchel, Runnels		M-5
50	Hahn, Wharton		R-10		Hatchton, Gaines		H-4
50	Hail, Pannin		S-2	25	Hatton, Van Zandt		S-4
80	Hainesville, Woods		T-3	60	Hawcreek, Fayette		R-9
300	Hale Center, Hale		B-4	15	Hawdin, Fort Bend		T-10
75	Hall, San Saba		N-6	225	Hawkins, Wood		T-4
1444	HALLETSVILLE, Lavaca	232	Q-10		Hawkinsville, Matagorda		T-11
	County seat of Lavaca Co. Farming and stock raising. Cotton oil mills and gins.			200	Hawley, Jones		M-4
	Hotels: Fink's and City.			25	Hawthorne, Walker		T-8
500	Hallsville, Harrison	354	U-4	50	Hayes, Robertson		R-7
25	Halsell, Clay		O-2		Haymond, Brewster		F-8
50	Halsted, Fayette		R-9		Hazel, Montgomery		T-8
50	Hamby, Taylor		M-4	25	Head, Wheeler		D-2
3000	HAMILTON, Hamilton			2741	Hearne, Robertson	305	R-7
	1200	P-6			Farming. Two oil mills and compress.		
	County seat of Hamilton Co. Farming. Flour and oil mills.				Oxford and Oriental Hotels.		
	Atkinson and Commercial Hotels			300	Heath, Rockwell		R-3
2000	Hamlin, Jones	1720	L-3	500	HEBBRONVILLE, Jim Hogg		O-14
	Farming and stock raising. Cotton compress and oil mill.				County seat of Jim Hogg Co.		
	Morgan House.			150	Hebron, Denton		Q-3
175	Hammond, Robertson		R-7	594	Hedley, Donley	2628	D-3
65	Hamon, Gonzales		Q-10	38	Hefner, Knox		M-2
25	Hamshire, Jefferson		V-9	25	Hegar, Waller		S-8
15	Hancock, Comal		O-9	200	Heidenheimer, Bell		Q-7
750	Handley, Tarrant	578	Q-4	25	Helbig, Jefferson		V-8
300	Hankamer, Chambers		U-9	184	Helena, Karnes		P-11
200	HANSFORD, Hansford		C-1	30	Helmic, Trinity		U-6
	County seat of Hansford Co.			371	Helotes, Bexar		O-9
400	Happy, Swisher		B-3	25	Hemming, Cooke		Q-2
75	Harbin, Erath		O-5	1500	HEMPHILL, Sabine		W-8
100	Hardin (Walter), Liberty		U-8		County seat of Sabine Co. Farming. Williams Hotel.		
75	Hardy, Montague		P-2	2000	HEMPSTEAD, Waller	251	S-8
50	Hare, Williamson		Q-7		County seat of Waller Co. Farming. Fine watermelons. Oil mills.		
25	Harkeyville, San Saba				Royal Hotel.		
	4 mi.			500	HENDERSON, Rusk		U-4
500	Harleton, Harrison		U-3		County seat of Rusk Co. Farming and stock raising. Oil and lumber mills		
1784	Harlingen, Cameron		P-16		Barber's Hotel.		
	Farming and stock raising.						
10	Harmon, Lamar		S-2				
10	Harmony, Nacogdoches		U-6				

Pop.	Co.	Alt.	Key	Pop.	Co.	Alt.	Key
200	Henly, Hays		O-8		Farming and stock raising. Oil mill, compress and gins.		
2563	HENRIETTA, Clay	891	O-2		Roberts House.		
	County seat of Clay Co. Farming and stock raising. Flour and oil mills.			50	Honey Island, Hardin		V-8
	St. Elmo Hotel.			150	Hood, Cooke		Q-2
10	Henry, Ellis		R-4	400	Hooks, Bowie		V-3
1696	HEREFORD, Deaf Smith	3806	B-3	20	Hoover, Gray		C-2
	County seat of Deaf Smith Co. Farming grazing and cott culture.			35	Hope, Lavaca		Q-10
30	Hermitage, Cass		U-3		Horger, Jasper		V-7
25	Hester, Navarro		R-4	150	Horn Hill, Limestone		R-6
150	Hewitt, McLennan		Q-6	25	Hornsby, Travis		P-8
40	Hext, Menard		M-7	75	Hortense, Polk		U-7
100	Hickory Creek, Hunt		S-2	25	Horton, Delta		S-2
50	Hicks, Lee		Q-8	15	Hot Wells, Hudspeth		C-7
50	Hicksbaugh, Tyler		V-8	25	House, Fort Bend		T-10
26	Hickston, Gonzales		Q-9	17800	HOUSTON, Harris	64	T-9
1639	Hico, Hamilton	1006	P-5		County seat of Harris Co. Petroleum production, rice growing, ocean shipping, etc. General manufacturing. Many oil refineries. Summer and winter resort		
	Farming and grazing. Oil and flour mills.				Hotels: Rice, Bender, Cotton, DeGeorge, Milbey and Brasos.		
	Midland Hotel.			9683	Houston Heights, Harris		T-9
500	Hidalgo, Hidalgo	106	P-16		A suburb of Houston.		
688	Higgins, Lipscomb	2569	D-1	10	Hovey, Pecos		F-7
50	High, Lamar		S-2	50	Howard, Ellis		R-4
125	Highbank, Falls		R-7	583	Howe, Grayson	841	R-2
10	High Hill, Fayette		Q-9	25	Howellville, Harris (near Clodine)		T-9
75	High Island, Galveston		V-9	400	Howland, Lamar		S-2
40	Highland, Erath		O-5	25	Houth, Waller		S-8
75	Hightower, Liberty		U-8	300	Hoyt, Wood		T-3
60	Hillister, Tyler		V-7	2072	Hubbard, Hill	760	R-5
20	Hillje, Wharton		R-10		Farming, fruit and stock raising. Summer and winter resort. Oil mill.		
8000	HILLSBORO, Hill	634	Q-5		Carroll and Alford hotels.		
	County seat of Hill Co. Farming. Cotton compress, oil mill and gins. Hillsboro Cotton Mfg. Co. Hotel Wear.			10	Huber, Shelby		V-5
25	Hillside, McLennan		Q-6	200	Huckabay, Erath		O-4
65	Hills Prairie, Bastrop		Q-9	16	Hud, Seury		K-3
100	Hindes, Atascosa		N-11	75	Huffins, Cass		V-3
20	Hinkles Ferry, Brazoria		T-11	15	Huffman, Harris		U-9
25	Hinkley, Lamar		S-2	150	Hufsmith, Harris		T-8
50	Hiram, Kaufman		S-4	831	Hughes Springs, Cass	400	U-3
500	Hitchcock, Galveston	19	L-10		Farming and lumbering.		
50	Hix, Burleson		R-7	250	Hull, Liberty		U-8
100	Hobson, Karnes		P-11	80	Hulver, Hall		D-3
175	Hocheim, Dewitt		Q-10	3500	Humble, Harris	109	T-9
300	Hockley, Harris		S-9		Oil, lumber and cattle raising. Truck gardening. Lumber mill.		
10	Hodges, Jones		M-4	15	Humphrey, Hunt		S-3
20	Holder, Brown		N-5	100	Hungerford, Wharton		S-10
690	Holland, Bell	523	Q-7	35	Hunt, Kerr		M-9
200	Holliday, Archer		N-2	162	Hunter, Comal		P-9
75	Holly, Houston		T-7	500	Huntington, Angelina	335	U-6
25	Holman, Fayette		R-9	5000	HUNTSVILLE, Walker	400	T-7
125	Holmes, Caldwell		P-9		County seat of Walker Co. Farming. Oil mill and gins.		
25	Homer, Angelina		U-6		Lindley and Keep Hotels.		
2500	HONDO, Medina	893	N-10	14	Hurley, Bailey		A-4
	County seat of Medina Co. Farming, grazing and oil.			15	Hurnville, Clay		O-1
	Armstrong Hotel.			25	Huron, Hill		Q-5
10	Honea, Montgomery		T-8	10	Hurst, Coryell		P-6
2642	Honey Grove, Fannin	664	S-8	20	Hurst, Tarrant		Q-3

Pop.	Co.	Alt.	Key	Pop.	Co.	Alt.	Key
12	Hutcheson, Walker		T-7	100	James, Upshur		U-3
350	Hutchins, Dallas		R-4		Jameson, Grayson		R-2
571	Hutto, Williamson	700	P-8	20	Jamestown, Newton		S-2
100	Huxley, Shelby		V-5		Jardin, Hunt		S-7
5	Hye, Blanco		O-8	200	Jarrell, Williamson		P-7
200	Hylton, Nolan		L-5	2500	JASPER, Jasper		V-7
					County seat of Jasper Co. Farming and grazing. 15 saw mills in vicinity.		
100	Iago, Wharton		S-10		Belle-Jim and Sawann Hotels		
39	Isatan, Mitchell		K-4	600	Jayton, Kent	2016	K-3
50	Iberis, Taylor		M-4	100	Jean, Young		O-3
40	Ida, Grayson		R-2	50	Jeddo, Bastrop		Q-9
125	Idalou, Lubbock		J-2	2549	JEFFERSON, Jefferson		
	Ideal, Sherman		B-1		Marion	220	U-3
10	Ike, Ellis		R-4		County seat of Marion County. Farming and stock raising. Fishing. Lumber mills, foundry, and grms.		
50	Illinois Bend, Montague		P-1	100	Jennings, Lamar		T-2
	Imperial, Pecos		G-6	30	Jericho, Donley		C-3
27	Imperial, Pecos		G-6	200	Jermyn, Jack		O-3
200	Independence, Washington		R-8	460	Jewett, Leon	506	S-6
25	Index, Van Zandt		S-4	75	Jiba, Kaufman		S-4
60	India, Ellis		R-4	300	Joaquin, Shelby		V-5
100	Indian Creek, Brown		N-6	344	JOHNSON CITY, Blanco	1200	O-8
100	Indian Gap, Hamilton		O-6		County seat of Blanco Co.		
15	Indio, Zavalla		M-11	200	Johnsvalle, Erath		P-5
500	Industry, Austin		R-9	150	Johnstown, Red River		T-2
225	ines, Victoria		R-11	15	Joiner, Fayette		R-9
170	Ingleside, San Patricio		Q-13	18	Joliet, Caldwell		O-1
97	Ingram, Kerr		N-9	60	Jolly, Clay		O-1
300	Iola, Grimes		S-7	120	Jonah, Williamson		P-7
2041	Iowa Park, Wichita	1038	F-4	450	Jonesboro, Coryell		P-6
100	Ira, Scurry		K-4	75	Jones Prairie, Milam		R-7
500	Iredell, Bosque	880	P-5	50	Jonesville, Harrison		V-4
250	Ireland, Coryell		P-6	60	Joplin, Jack		P-3
264	Irene, Hill		R-5	15	Joseph, Waller		S-8
	Ironosa, San Augustine		V-6	500	Josephine, Collin	588	R-3
80	Ironton, Cherokee		T-5	800	Joshua, Johnson	923	O-4
357	Irving, Dallas		Q-3	200	Josserand, Trinity		U-7
15	Irwin, Rusk		U-5	682	JOURDANTON, Atascosa		O-11
20	Isla, Sabine		W-6		County seat of Atascosa Co. Farming. Grist mill.		
150	Islitas, Webb		M-14		W. E. Yeates, hotel.		
	Isom, Hutchinson		C-2	100	Joy, Clay		O-2
1350	Italy, Ellis	576	Q-5	100	Joyce (Simon), Webb		M-13
	Farming. Compress and gins. Cottage Hotel.			15	Joyze, Madison		S-7
1599	Itasca, Hill	704	Q-5	30	Jud, Haskell		L-3
	Farming and stock raising. Cotton mills and gins.				Judkins, Ector		G-5
	Ross Hotel.			25	Judson, Gregg		U-4
100	Ivan, Stephens		N-3	35	Juliff, Fort Bend		T-10
75	Ivanhoe, Fannin		S-2	50	Jumbo, Panola		U-5
	Ives, Montgomery		T-8	536	JUNCTION, Kimble		M-8
40	Izoro, Lampasas		P-6		County seat of Kimble Co.		
				89	Juno, Val Verde		K-8
1373	JACKSBORO, Jack	1074	O-3	25	Justiceburg, Garza		K-3
	County seat of Jack County. Farming and grazing. Flour and oil mills.			500	Justin, Denton	644	Q-3
	Hotel Jacksboro.						
100	Jackson, Montgomery		S-8	15	Kaffir, Schleicher		K-7
10	Jackson, Van Zandt		S-4	150	Kamey, Calhoun		R-11
8723	Jacksonville, Cherokee	516	T-5	100	Kanawha, Red River		T-1
	Farming, fruit and stock raising. Tomato market. Compress, oil mill and gins.				Karen, Montgomery		S-8
32	Jacobia, Hunt		S-2	100	Karnaack, Harrison		V-3
50	Jakehamon, Comanche (De Leon 10 mi.)		O-5				

Pop.	Co.	Alt.	Key	Pop.	Co.	Alt.	Key
787	KARNES CITY, Karnes	404	P-11				
	County seat of Karnes Co. Farming and stock raising.						
143	Katecey, Mason		N-7				
200	Katy, Harris		S-9				
3501	KAUFMAN, Kaufman	439	R-4				
	County seat of Kaufman Co. Farming, cotton and stock raising. Compress, oil mill and gins. Kaufman Hotel.						
30	Keck, Gonzales		Q-10				
25	Keechi, Leon		S-6				
10	Keenan, Montgomery		T-8				
300	Keene, Johnson		Q-4				
30	Keeter, Wise		P-3				
5	Keisler, Montgomery		S-8				
10	Keith, Grimes		S-7				
300	Keller, Tarrant		Q-3				
15	Kellogg, Hunt		R-3				
50	Kellyville, Marion (Jefferson 5 mi.)		U-3				
50	Kelsey, Upshur		T-3				
750	Keltys, Angelina	345	U-6				
200	Kemah, Galveston		U-10				
1200	Kemp, Kaufman	372	S-4				
	Farming. Bowly hotel.						
165	Kempner, Lampasas		P-7				
47	Kendalia, Kendall		O-9				
50	Kendleton, Fort Bend		S-10				
2015	Kenedy, Karnes	271	P-11				
	Farming. Oil mill and compress. Goff Hotel.						
600	Kennard, Houston		T-6				
300	Kennedale, Tarrant		Q-4				
200	Kenney, Austin		R-9				
20	Kent, Culberson		D-7				
50	Kentucky Town, Grayson		R-2				
50	Kerby, Hill		Q-5				
2000	Kerens, Navarro		S-5				
	Farming and cotton raising. Gins. Kerens Hotel.						
	KERMIT, Winkler		G-5				
	County seat of Winkler Co.						
2353	KERRYVILLE, Kerr	1645	N-9				
	County seat of Kerr County. Farming, cattle and goat raising. Roller mills and gin. Morris Hotel.						
11	Key, Grayson		R-2				
	Kiam, Polk		U-7				
250	Kildare, Cass		V-3				
850	Kilgore, Gregg	371	U-4				
1298	Killeen, Bell	833	P-7				
	Farming. Cotton gins. Hudson Hotel.						
100	Kimball, Bosque		P-5				
25	King, Coryell		P-6				
344	Kingsbury, Guadalupe		P-9				
250	Kingsland, Llano		O-7				
	Kingsmere, Borden		J-3				
300	Kingston, Hunt		S-2				
4770	KINGSVILLE, Kleberg		P-14				
	County seat of Kleberg Co. Farming, truck gardening, dairying and stock raising. Oil mill, gin and creamery. Cass Ricardo Hotel.						
50	Kinkler, Lavaca		Q-10				
200	Kirkmatia, Red River		T-2				
	Kiowa, Lipscomb		D-1				
12	Kipling, Kaufman		R-4				
100	Kirby, Bexar		O-10				
1165	Kirbyville, Jasper		V-7				
	Farming, stock raising, lumbering and fishing. Lumber mills. Hotel Ritchey						
50	Kirk, Limestone		R-6				
500	Kirkland, Childress	1706	D-4				
288	Kirven, Freestone		R-5				
15	Kittrell, Walker		T-7				
125	Kleburg, Dallas		R-4				
400	Klondike, Delta		S-2				
18	Knapp, Scurry		K-4				
200	Knickerbocker, Tom Green		K-6				
60	Knight, Polk		U-7				
225	Knippa, Uvalde		M-10				
20	Knott, Howard		J-4				
698	Knox City, Knox	1530	M-2				
	Farming, cotton and stock raising. Gins. C. F. Boyd, hotel.						
25	Konohasset, Glascock		J-5				
200	Kopperl, Bosque		P-5				
50	Korville, Harris		T-9				
22	Kosciusko, Wilson		P-10				
872	Kosse, Limestone	500	R-6				
500	KOUNTZE, Hardin	85	V-8				
	County seat of Hardin Co. Kress, Swisher		B-4				
300	Kriegle, Wharton		S-10				
750	Krum, Denton	725	Q-3				
100	Kurten, Brazos		R-7				
744	Kyle, Hays	714	P-9				
30	Lacasa, Stephens		O-4				
500	La Coste, Medina	719	N-10				
1713	Ladonia, Fannin	625	S-2				
	Farming and cotton raising. Gins. La Fayette, Upshur		U-3				
250	La Feria, Cameron		P-16				
236	La Grange, Live Oak		P-12				
1669	LA GRANGE, Fayette	272	R-9				
	County seat of Fayette Co. Cotton, corn and truck farming. Oil mills, compress and gins. Lester House.						
35	Laguna, Uvalde		L-10				
	Lair, Wheeler		D-2				
200	Lajitas, Brewster		E-10				
125	Lake Creek, Delta		T-2				
	Lakeland, Liberty		U-8				
100	Lake Victor, Burnet		O-7				
10	Lakeview, Floyd						
300	Lakeview, Hall		C-3				
25	Lakota, Parker		P-3				
175	Lamarque, Galveston		U-10				
250	Lamasco, Fannin		S-2				
20	Lambert, Parker		P-3				

Pop.	Co.	Alt.	Key	Pop.	Co.	Alt.	Key
100	Manchaca, Travis		P-3	400	Maud, Bowie		V-2
100	Manonester, Red River		T-1		Maudlowe, Refugio		R-12
27	Manda, Travis		Q-8	50	Mauriceville, Orange		W-8
100	Mangum, Eastland		N-4	85	Maurin, Gonzales		Q-10
50	Manheim, Lee		Q-8	100	Maverick, Rannels		L-5
75	Mankins, Archer		N-2	50	Maxdale, Bell		P-7
300	Manning, Angelina		U-6	75	Maxey, Lamar		S-2
827	Manor, Travis	525	P-8	400	Maxwell, Caldwell		P-9
	Farming and cotton raising.			400	May, Brown		N-5
719	Mansfield, Tarrant	580	Q-4	200	Maydelle, Cherokee		T-5
100	Manvel, Brazoria		T-10		Mayflower, Newton		W-7
30	Marak, Milam		Q-7	200	Maynard, San Jacinto		T-8
25	Maraskville, Bell (Temple 12 mi.)			50	Maytown, Nacogdoches		U-5
700	Marathon, Brewster	4034	F-8	417	Maypearl, Ellis		Q-4
639	Marble Falls, Burnet	764	O-8	153	Maysfield, Milam		R-7
	Farming and stock raising. Quarries.			50	Mazatlan, Duval		O-14
3553	MARFA, Presidio	4692	E-8	20	McAdoo, Dickens		K-2
	County seat of Presidio County. Grazing. Game. Wax and tank factories. Marfa Mfg. Co. Alta Vista Hotel.			5331	McAllen, Hidalgo	125	O-16
150	Margaret, Foard		E-4		Farming and citrus fruit. Cotton gins.		
80	Marianna, Victoria		Q-11		Casa de Palmas Hotel.		
13	Marie, Rannels		L-5	700	McCaulley, Fisher	1882	L-3
250	Marietta, Cass		U-3	40	McClanahan, Falls		R-6
25	Marilee, Grayson		R-2	25	McCollum, Montague		P-1
525	Marion, Guadalupe	644	O-9	75	McCoy, Kaufman		S-3
400	Markham, Matagorda		S-11	30	McCoy, Atascosa		O-11
35	Markley, Young		O-2	450	McDade, Bastrop	568	Q-8
4310	MARLIN, Falls	982	R-6	1	McDaniels, Ellis		Q-5
	County seat of Falls County. Farming. Brick works, planing mill, etc.			2088	McGirk, Hamilton		O-6
	Majestic Hotel.				McGregor, McLennan	715	Q-5
350	Marques, Leon		S-6		Farming. Oil mill.		
150	Mars, Van Zandt		S-4		New King Hotel.		
17000	MARSHALL, Harrison	375	V-4	6677	McKINNEY, Collin	592	R-3
	County seat of Harrison County. Farming, dairying and lumbering. Railroad shops, 2500 employees. Car wheel works, foundry, pottery and oil mill.				County seat of Collin County. Farming, cotton and stock raising. Elevator, flour mill, compress and gins.		
	Marshall, Morgan, Ginnocchio Hot.				Commercial Hotel.		
3105	Mart, McLennan		R-6	35	McKinney Springs, Brewster		F-10
	Farming and cotton raising. Oil mill, compress and gins.			741	McLean, Gray	2812	D-2
	Abrams Hotel.			25	McLendon, Rockwall		R-3
500	Martindale, Caldwell	527	P-9	100	McMahon, Caldwell		P-9
50	Martinez, Bexar		O-10	200	McNeil, Travis		P-8
100	Martins Mills, Van Zandt		S-4	25	McPeak, Upshur		U-3
50	Martinsville, Nacogdoches		V-5	200	McQueeny, Guadalupe		P-9
100	Maryneal, Nolan		L-5	12	Meadow, Terry		H-2
150	Marysville, Cooke		Q-2	35	Mecca, Madison		S-7
1137	MASON, Mason	1550	N-7	200	Medicine Mound, Hardeman		E-4
	County seat of Mason County. Massey, Hill.			200	Medill, Lamar		T-1
40	Massey, Hill		Q-5	250	Medina, Bandera		N-9
30	Masters, Throckmorton		N-3	25	Medina Lake, Medina		N-9
692	MATADOR, Motley		C-4	10	Meeks, Bell		Q-7
	County seat of Motley County. Matador Jc., Motley.			500	Megargel, Archer		N-2
600	Matagorda, Matagorda	9	S-11	253	Melissa, Collier		R-2
700	Mathis, San Patricio	161	P-13	100	Melon, Frio		N-11
100	Matinsburg, Camp		T-3	400	Melrose, Nacogdoches		U-6
150	Matthews, Colorado		S-10	250	Melvin, McCulloch		M-7
				2839	MEMPHIS, Hall	2058	D-3
					County seat of Hall County. Farming and stock raising. Cotton compress and gins.		
					H. G. Stephens, hotel.		
				1164	MENARD, Menard	1960	M-7
					County Seat of Menard County.		
				25	Mendota, Hemphill		D-2

Pop.	Co.	Alt.	Key	Pop.	Co.	Alt.	Key
100	Mendoza, Caldwell		P-9	500	Minden, Rusk		U-5
25	Menlow, Hill		Q-5	2299	Mineola, Wood	404	T-4
20	Mentz, Colorado		R-9		Farming and stock raising. Cotton compress, oil and saw mills. Bailey Hotel.		
4000	Mercedes, Hidalgo		P-16	400	Minera (Santo Tomas), Webb		M-13
	Irrigated winter truck farming. Oranges raised. Cotton gins.			183	Mineral, Bee		P-11
500	Mercury, McCulloch	1426	N-6	10000	Mineral Wells, Palo Pinto	850	O-3
75	Mereta, Tom Green		L-6		Summer and winter resort. Large drinking pavilion. Paving brick plant. Hotels: Crazy, Oxford, Damron, etc.		
1024	MERIDIAN, Bosque	791	P-5	100	Minerva, Milam		Q-7
	County seat of Bosque County. Farming.			25	Mingo, Denton		Q-3
322	Merit, Hunt		R-2	1000	Mingus, Palo Pinto	946	O-4
1810	Merkel, Taylor	1867	L-4		Farming. Flour mill.		
	Farming, cotton and stock raising. Gins.			75	Minter, Lamar		T-2
	Collins and Lone Star Hotels.			25	Miriam, Liberty		U-8
	Merle, Burleson		R-8	3847	Mission, Hidalgo	149	O-16
20	Merrimac, Wood		T-3		Farming. Bottling works, wholesale groceries and cotton gin. Hotel Mission.		
342	Mertens, Hill	533	Q-5	66	Mission Valley, Victoria		Q-11
650	Mertzion, Irion	2185	K-6	125	Missouri City, Fort Bend		T-9
35	Mesa, Grimes		S-7	400	Mobeetie, Wheeler		D-2
674	Mesquite, Dallas	485	R-3	50	Mobile, Tyler		V-7
8500	Mexia, Limestone	537	R-6	200	Moffat, Bell		Q-7
	Farming and oil field. Cotton factory and oil mill. Hotels: Hurdleston, Majestic & Commercial.			25	Moglia, Webb		N-14
175	Meyersville, Dewitt		Q-11	100	Moline, Lampasas		O-6
935	MIAMI, Roberts	2744	D-2	25	Mollie, Red River		U-2
	County seat of Roberts County. Farming.			200	Monahans, Ward		G-6
	T. L. Graham, hotel.			50	Monaville, Waller		S-9
	Michies, Dawson		J-4	20	Monico, Van Zandt		S-4
10	Mickey, Floyd		C-4	100	Monington, Anderson		S-6
100	Middleton, Leon		S-7	150	Monkstown, Fannin		S-1
25	Middle Water, Hartley		A-2	15	Mont, Lavaca		Q-10
50	Midfields, Matagorda		S-11	300	MONTAGUE, Montague	1076	P-2
1795	MIDLAND, Midland	2763	H-5		County seat of Montague County. Montalba, Anderson		S-5
	County seat of Midland County. Cattle grazing and farming. Llano Hotel.			100	Mont Belvieu, Chambers		U-9
1298	Midlothian, Ellis	749	Q-4		Monte Christo, Hidalgo		O-16
	Farming, oil mill.			100	Montell, Uvalde		L-9
500	Midway, Madison		S-7	50	Monteola, Bee		P-11
112	Midyett, Panola		V-4	10	Montfort, Navarro		R-4
66	Miguel, Frio		N-11	450	Montgomery, Montgomery		T-8
250	Mikeska, Live Oak		P-12	75	Monthalia, Gonzales		P-10
100	Milam, Sabine		W-6	40	Monticello, Titus		T-3
800	Milano, Milam		R-7	200	Montopolis, Travis		P-8
200	Milburn, McCulloch		N-6	1106	Moody, McLennan	783	Q-6
20	Mildred, Navarro		R-5		Farming. Carmony Hotel.		
853	Miles, Rannels	1800	L-6		Moonshine Hill, Harris		T-9
	Farming and grazing. Childress Hotel.			450	Moore, Frio	650	N-10
940	Milford, Ellis	601	Q-5	150	Mooreville, Falls		Q-6
25	Mill Creek, Washington		R-8	50	Morales, Jackson		R-10
300	Miller Grove, Hopkins		S-3	600	Moran, Schackelford	1350	N-4
250	Millersview, Concho		M-6		Moravia, Lavaca		Q-9
400	Millett, La Salle		N-11	672	Morgan, Bosque	721	P-5
150	Milheim, Austin		S-9	250	Morgan Mill, Erath		O-4
400	Millican, Brazos		S-8	20	Morince, Van Zandt		S-3
800	Millsap, Parker	815	P-4		Moro, Taylor		L-5
25	Milwood, Collin		R-3		Morrill, Cherokee		T-6
150	Milton, Lamar		T-2	50	Morris Ranch, Gillespie		N-8
200	Milvid, Liberty		U-8	240	Moscow, Polk		U-7

Pop.	Co.	Alt.	Key	Pop.	Co.	Alt.	Key
40	Mosheim, Bosque		P-6	25	Nat, Nacogdoches		U-5
20	Moss Bluff, Liberty		U-9	250	Natalia, Medina		N-10
10	Mossy Cooke		Q-2		Nathan, Trinity		U-7
100	Motley, Rusk		U-4	100	Navarro, Navarro		R-5
25	Mott, Angelina		V-7	5060	Navasota, Grimes	218	S-8
900	Moulton, Lavaca	384	Q-10		Farming and stock raising. Coop- erage shooks, lumber and cotton seed products. Small factories. Camp Hotel.		
95	Mound, Coryell		P-6	15	Navidad, Jackson		R-10
47	Mountain Home, Kerr		M-8	25	Navo, Denton		Q-2
50	Mountain Peak, Ellis		Q-4		Naylor, Donley		C-3
60	Mountain Spring, Cooke		Q-2	50	Nazareth, Castro		B-3
626	Mt. Calm, Hill	601	R-5		Neal, Madison		S-7
750	Mt. Enterprise, Rusk		U-5	25	Nebo, Cherokee		T-5
4099	MT. PLEASANT, Titus	397	U-3	250	Necessity, Stephens		N-4
	County seat of Titus County. Farming, fruit and stock raising. Summer resort. Stave mill, gins and oil mill.			10	Nechantz, Fayette		Q-9
	Jefferson and Main Hotels.			350	Neches, Anderson		T-5
200	Mt. Selman, Cherokee		T-5	100	Nederland, Jefferson		V-9
	Mt. Sharp, Hays		P-8	25	Nedra, Wharton		S-10
100	Mt. Sylvan, Smith		T-4	250	Needville, Fort Bend		S-10
1212	MT. VERNON, Franklin	476	T-3		Neely, San Augustine		V-6
	County seat of Franklin County. Farming and stock. Saw mills and gins.			100	Negley, Red River		T-1
	T. A. Palmer, hotel.			50	Neinda, Jones		L-4
	Mud, Travis		P-8	175	Nelsonville, Austin		R-9
25	Muellerville, Washington		R-8	25	Nelta, Hopkins		T-2
400	Muenster, Cooke		Q-2	35	Nemo, Somervell		P-4
10	Mulberry, Red River		T-1	56	Neola, Hunt		S-3
200	Muldond, Fayette		Q-9	25	Nesbitt, Robertson		R-7
90	Muleshoe, Bailey		A-4	20	Nettville (Dull), La Salle		N-12
558	Mullin (Mullen), Mills	1430	O-6	250	Neuville, Shelby		V-5
150	Mumford, Robertson		R-7	578	Nevada, Collin	615	B-3
998	Munday, Knox	1482	M-2	350	Newark, Wise		P-3
30	Munger, Limestone		R-5	175	New Baden, Robertson		R-7
500	Murchison, Henderson	458	S-4	175	New Berlin, Guadalupe		O-10
10	Muriel, Tarrant		Q-3	869	New Boston, Bowie	367	U-2
125	Murphy, Collin		R-3	3590	NEW BRAUNFELS, Comal	637	O-9
41	Murray, Young		N-3		County seat of Comal County. Farming and grazing. Flour and oil mills, rock crushers, etc. Plaza Hotel.		
25	Murvault, Panola		V-5	75	Newburg, Comanche		O-6
28	Mustang, Denton		Q-2	100	Newby, Leon		S-6
100	Myers, Burleson		R-8	150	New Caney, Montgomery		T-8
50	Mykawa, Harris		T-9	1452	Newcastle, Young		N-3
400	Myra, Cooke		Q-2		Farming and mining. Flour mill and gin.		
200	Myrtle Springs, Van Zandt		S-4	200	New Fountain, Medina		N-10
10	Nabors, Haskell		M-3	60	Newhart, Montague		P-2
5000	NACOGDOCHES, Nacogdoches	283	U-5	50	New Hope, Dallas		R-3
	County seat of Nacogdoches County. Farming, cotton and stock raising. Creamery, whole- sale grocery, saw and oil mills. Redland Hotel.			125	Newlin, Hall		D-3
40	Nada, Colorado		R-10	275	Newport, Clay		P-2
887	Naples, Morris	399	U-2	250	New Salem, Rusk		U-5
	Farming. Cotton gins. Floyd Hotel.			500	Newsome, Camp	453	T-3
18	Naruna, Burnet		O-7	30	New Sweden, Travis		P-8
350	Nash, Bowie		V-2	1000	NEWTON, Newton		W-7
200	Nash, Ellis		R-4		County seat of Newton County. Farming and Lumbering Snell Hotel.		
	Nashland, Jefferson		V-9	400	New Ulm, Austin		R-9
				400	New Waverly, Walker		T-8
				300	New Willard, Polk		U-7
				50	Neyland, Hunt		S-3

Pop.	Co.	Alt.	Key	Pop.	Co.	Alt.	Key
36	Nickle, Gonzales		Q-10	300	Odell, Wilbarger		E-4
90	Niederwald, Caldwell		P-9	350	Odem, San Patricio		Q-13
10	Nigton, Trinity		U-6	750	ODESSA, Ector	2887	H-5
15	Nile, Milam		Q-7		County seat of Ector County.		
75	Nimrod, Eastland		N-5	100	O'Donnell, Lynn		J-3
15	Nine, McCulloch		M-7	300	Oenaville, Bell		Q-7
35	Ninevah, Leon		S-6	25	O'Farrell, Cass		V-3
25	Nix, Lampasas		O-7	50	Ogburn, Wood		T-3
1124	Nixon, Gonzales	395	P-10	25	Ogie, Lampasas		O-7
	Farming. Gins. D. S. Talley, hotel.			300	Oglesby, Coryell		P-6
50	Nobility, Fannin		R-2	10	Ohio, Hamilton		P-6
25	Noble, Lamar		S-2		Oiila, Orange		W-8
1422	Nocona, Montague	930	P-2	200	Oklauion, Wilbarger		E-4
	Farming and oil. Boot factory. Ball's Hotel			35	Okra, Eastland		N-5
35	Nogalus, Trinity		T-6	30	Ola, Kaufman		S-4
13	Nolan, Nolan		L-5	600	Olden, Eastland		N-4
150	Nolanville, Bell		S-7	50	Oldenburg, Fayette		R-9
100	Nome, Jefferson		V-9	50	Old Glory, Stonewall		L-3
50	Nona, Hardin		V-8	25	Oletha, Limestone		R-6
50	Noode, Jones		L-4	15	Olion, Hamilton		P-5
75	Nooday, Smith (5 mi. N.W. of Flint)		T-4	50	Olivia, Calhoun		R-11
111	Nopal, Dewitt		P-10	50	Ollie, Polk		U-7
443	Nordheim, Dewitt		P-11	50	Olmato, Cameron		Q-17
35	Norfolk, Rusk		U-4	1164	Olney, Young		N-2
662	Normangee, Leon	375	S-7		Farming and stock raising. Coal and oil. Gins.		
250	Normanna, Bee		P-12	75	OLTON, Lamb		B-4
75	Norse, Bosque		P-5		County seat of Lamb County.		
25	Northfield, Motley		D-4	492	Omaha, Morris	399	U-2
	Northfork, Gray		D-2		Farming. Gins. Mrs. Beasley, hotel.		
	North Houston, Harris		T-9	225	Omen, Smith		T-4
	North Jefferson, Marion		V-3	150	Onalaska, Polk		T-7
364	North Pleasanton, Atascosa		O-11	26	Opelaka, Henderson		S-4
25	Northrup, Lee		Q-8	100	Oplin, Callahan		M-5
400	North Zulch, Madison		S-7	5	O'Quinn, Fayette		Q-9
120	Norton, Rannels		L-5	90	Oran, Palo Pinto		O-3
50	Norwood, McLennan		Q-6	12500	ORANGE, Orange	10	W-8
10	Nottawa, Wharton		S-10		County seat of Orange County. Farming and lumbering. Paper box and saw mills. Summer and winter resort. Oil district. Paper, lumber and rice mills. Holland Hotel.		
175	Novice, Coleman		M-5	200	Orange Grove, Jim Wells		P-13
50	Noxville, Kimble		M-8	100	Orangeville, Fannin		R-2
35	Nubia, Taylor		L-5	200	Orchard, Fort Bend		S-9
100	Nuceestown, Nueces		Q-13	300	Ore City, Upshur		U-3
75	Nugent, Jones		M-4	8	Orient, Tom Green		L-6
250	Nursery, Victoria		Q-11		Oria, Reeves		E-5
60	Oak, Ellis		Q-4	15	Oriena, Cooke		Q-1
80	Oakalla, Burnet		P-7	200	Orphans Home, Dallas		R-3
10	Oakdale, Liberty		U-8	25	Orth, Young		N-3
	Oak Forrest, Gonzales		P-10	142	Osage, Coryell		P-6
100	Oak Grove, Bowie		U-2	400	Osceola, Hill		Q-5
150	Oakhurst, San Jacinto		T-7		Otey, Brazoria		T-10
250	Oakland, Colorado		R-9	42	Otis, Bastrop		Q-9
431	OAKVILLE, Live Oak		P-12	200	Ottine, Gonzales		P-9
	County seat of Live Oak County.			200	Otto, Falls		R-6
1100	Oakwood, Leon	290	S-6	400	Ovalo, Taylor		M-5
	Farming. Rice Hotel.			528	Overton, Rusk	507	U-4
10	Oblate, Hidalgo		O-16	200	Ovilla, Ellis		Q-4
350	O'Brien, Haskell		M-2	125	Owens, Brown		N-5
25	Ocee, McLennan		Q-6		Owenville, Sutton		L-8
500	OCHILTREE, Ochiltree		C-1	50	Owlett Green, Van Zandt		S-4
	County seat of Ochiltree County.						
30	Ocker, Bell		Q-7				
28	O'Daniel, Guadalupe		P-10				
25	Odds, Limestone		R-6				

Pop.	Co.	Alt.	Key	Pop.	Co.	Alt.	Key
30	Oxford, Llano		O-7	10	Pauline, Henderson		S-4
5	Osark, Lamar		T-2	20	Pauls Store, Shelby		V-5
427	OZONA, Crockett		J-7	100	Paxton, Shelby		V-5
	County seat of Crockett County.			25	Payne Springs, Henderson		S-4
				125	Peach, Wood		T-3
				250	Peacock, Stonewall		L-3
30	Padgitt, Young		N-3	100	Pearl, Coryell		P-6
1357	PADUCAH, Cottle		D-4	140	Pearland, Brazoria		T-10
	County seat of Cottle County.			2161	PEARSALL, Frio	646	N-11
	Farming and grazing. Cotton gins.				County seat of Frio County.		
	Paducah Hotel.				Farming, stock and onion raising.		
467	Paige, Bastrop		Q-8		Oil mill.		
500	PAINT ROCK, Concho	1600	M-6		Sanders hotel.		
	County seat of Concho County.			25	Pear Valley, McCulloch		M-6
1500	Palacios, Matagorda	17	S-11	300	Peaster, Parker		P-3
	Farming, grazing, fish and oysters.			600	Pecan Gap, Delta	566	S-2
	Palacios and Park Hotels.			75	Pecan Grove, Coryell		P-6
				2000	PECOS, Reeves	2596	F-6
					County seat of Reeves County.		
					Farming, fruit and stock raising.		
9	Palafax, Webb		M-13		Cotton gin.		
10	Palava, Fisher		L-4		Johnson's Hotel.		
12000	PALESTINE, Anderson	510	S-5	25	Peden, Tarrant		P-3
	County seat of Anderson County.			25	Pedigo, Tyler		V-7
	Farming, stock, railroad offices and shops.			20	Peede, Kaufman		R-4
	Hotel O'Neill.			250	Peerless, Hopkins		S-2
				300	Pelham, Navarro		R-5
				100	Pella, Wise		P-2
				248	Pendleton, Bell		Q-7
748	Palmer, Ellis	468	R-4	400	Penelope, Hill		Q-5
400	Palmetto, San Jacinto		T-7	571	Peniel, Hunt		S-3
400	Paloduro, Armstrong		C-3	300	Penitas, Hidalgo		O-16
	PALO PINTO, Palo Pinto		O-4	80	Penn, Hopkins		T-3
	County seat of Palo Pinto County.			200	Pennington, Trinity		T-6
				75	Peoria, Hill		Q-5
				50	Percilla, Houston		T-6
150	Paluxy, Hood		P-4	15	Perico, Dallam		A-1
987	Pampa, Gray	3234	C-2	300	Perrin, Jack		P-3
15	Pancake, Coryell		P-6	200	Perry, Falls		R-6
	Pandale, Valverde		J-9	50	Perry Landing, Brazoria		T-11
250	Pandora, Wilson		P-10	1000	Perryton, Ochiltree		C-1
638	PANHANDLE, Carson	3451	C-2	100	Personville, Limestone		R-6
	County seat of Carson County.			200	Pert, Anderson		T-5
					Peters, Austin		S-9
100	Panna Maria, Karnes		P-11	150	Petersburg, Hale		C-4
50	Panola, Panola		V-4	914	Petrolia, Clay	979	O-1
150	Papalote, Bee		P-12	50	Pettaway, Robertson		R-7
500	Paradise, Wise	754	P-3	90	Pettus, Bee		P-11
18000	PARIS, Lamar	571	S-2	300	Petty, Lamar		S-2
	County seat of Lamar County.			400	Pflugerville, Travis		P-8
	Farming, stock and fruit raising.			50	Phalba, Van Zandt		S-4
	Cotton oil mills. Furniture, box and vinegar factories.			1565	Pharr, Hidalgo	110	P-16
				250	Phelan, Bastrop		Q-8
				75	Phelps, Walker		T-7
				50	Pickens Spur, Henderson		S-4
100	Parker, Johnson		Q-4	250	Pickton, Hopkins		T-3
300	Parker, Collin		R-3	30	Pickwick, Palo Pinto		O-3
	Park Springs, Wise		F-2	30	Pidcoke, Coryell		P-6
	Farnell, Hall		C-3	100	Piedmont, Grimes		S-8
30	Parvin, Denton		Q-2	100	Pierce, Wharton		S-10
300	Pasadena, Harris		T-9	150	Pike, Collin		R-2
15	Pasche, Concho		M-7	40	Pilgrim, Gonzales		Q-10
35	Patillo, Erath		O-4	200	Pilot Grove, Grayson		R-2
60	Patrick, McLennan		Q-6	1499	Pilot Point, Denton	685	Q-2
125	Patton, Shelby		V-5		Farming, Flour and oil mills.		
150	Pattison, Waller		S-9		Commercial Hotel.		
200	Pattonville, Lamar		T-2				

Pop.	Co.	Alt.	Key	Pop.	Co.	Alt.	Key
60	Pinckney, Polk		U-7	50	Porters Springs, Houston		T-6
100	Pine, Camp		U-3		Porterville, Loving		F-6
50	Pine Forest, Hopkins		T-3	500	Portland, San Patricio	32	Q 13
300	Pinehill, Rusk		U-5	1213	PORT LAVACA, Calhoun		19
25	Pinehurst, Montgomery		T-8		County seat of Calhoun County.		R-11
200	Pineleaf, Sabine		V-6		Farming and grazing. Shipbuilding.		
125	Pine Mills, Wood		T-3	1200	Port Neches, Jefferson		V-9
25	Pinkston, Navarro		R-5	350	Port O'Connor, Calhoun		R-12
150	Pioneer, Eastland		N-5	25	Port Sullivan, Milam		R-7
57	Pipecreek, Bandera		N-9	15	Posey, Hopkins		T-2
100	Pirtle, Rusk		U-4	10	Posideon, Palo Pinto		O-4
100	Pisek, Colorado		R-9	1436	POST, Garza		J-3
100	Pittbridge, Burleson		R-8		County seat of Garza County.		
2540	PITTSBURG, Camp	392	U-3		Farming and grazing. Postex Cotton Mills.		
	County seat of Camp County.				Algierita Hotel.		
	Farming. Cotton gins, foundry, saw mills and box factory.			100	Postoak, Jack		O 2
	Clayton Hotel.			100	Postoak Point, Austin		R-9
50	Placedo Jr., Victoria		R-11	900	Poteet, Atascosa		O-11
100	Placid, McCulloch		N-6	250	Poth, Wilson		P-11
125	PLAINS, Yoakum		G-3	140	Potosi, Taylor		M-4
	County seat of Yoakum County.			454	Pottisboro, Grayson		R-2
3989	PLAINVIEW, Hale		B-4	150	Pottsville, Hamilton		O-6
	County seat of Hale County.			51	Powderly, Lamar		T-1
	Farming. Flour mill and 3 elevators.			150	Powell, Navarro		R-4
	Hotels: Wayland and Ware.			200	Poyner, Henderson		S-5
1715	Plano, Collin	655	R-3		Prague, Calhoun		R-12
	Farming. Oil mill and gin			100	Praha, Fayette		Q-9
	Plano hotel.			75	Prairie Dell, Bell		P-7
200	Plantersville, Grimes		S-8	200	Prairie Hill, McLennan		R-6
50	Platt, Angeli na		U-6	242	Prairie Lea, Caldwell		P-9
45	Pleasant Grove, Wood		T-3	300	Prairieview, Wallace		S-8
1038	Pleasanton, Atascosa		O-11	120	Prairieville, Kaufman		S-4
25	Pleasant Valley, Dallas		R-3	30	attville, Delta		T-2
150	Pledger, Matagorda		S-10	500	Premont, Jim Wel		
28	Plehwille, Mason		N-7		SA&APRY		P-14
100	PLEMONS, Hutchinson		C-2	300	Presidio, Presidio		D-10
	County seat of Hutchinson County.			150	Preston, Grayson		R-1
				100	Priddy, Mills		O-6
				15	Pride, Dawson		H-3
				25	Primm, Fayette		Q-9
				25	Primrose, Van Zandt		T-4
				500	Princeton, Collin	560	R-3
				250	Pritchett, Upshur		T-4
				300	Proctor, Comanche		O-5
				52	Proffitt, Young		N-3
				100	Prospect, Clay		O-2
				343	Prosper, Collin	647	R-3
				150	Provident City, Colorado		R-10
				80	Pruit, Van Zandt		T-4
					Pueblo, Callahan		N-4
					Pumpville, Valverde		J-5
				500	Purdon, Navarro	394	R-3
				100	Purley, Franklin		T-3
				41	Purmel, Coryell		P-6
				500	Purley, Navarro		R-5
				100	Purves, Erath		O-5
				500	Putnam, Callahan	1599	N-4
				200	Pyote, Ward		F-6
				10	Pyron, Scurry		K-4
				150	Quail, Collingsworth		D-3
				3691	QUANAH, Hardeman		1871
							E-4
				100	Port Bolivar, Galveston		U-10

Pop.	Co.	Alt.	Key	Pop.	Co.	Alt.	Key
			County seat of Hardeman County.	10	Reliance, Brazos		R-7
			Farming and stock raising. Com-	750	Remlig, Jasper		V-6
			press, gins and flour mill.	10	Rendham, Baylor		N-2
			Quannah Hotel.	200	Renner, Collin		R-3
398			Queen City, Cass.	90	Reno, Lamar		T-2
40			Quemado, Maverick	80	Reno, Parker		P-3
50			Quihi, Medina	25	Retreat, Grimes		S-8
580			Quinlan, Hunt	50	Retta (Retta Switch),		
125			Quintaque, Briscoe	25	Johnson		Q-4
900			QUITMAN, Wood	25	Reynard, Houston		T-6
			County seat of Wood County.	150	Rhea, Parmer		A-3
			Farming.	150	Rhineland, Knox		M-2
25			Race Track, Delta	400	Rhyme, Wise		Q-3
			Ragley, Panola	250	Rhonesboro, Upshur		T-3
100			Rainbow, Somervell	200	Ricardo, Kleberg		P-14
33			Raisin, Victoria	611	Rice, Navarro		R-5
15			Raleigh, Navarro	50	Rices Crossing, William-		
900			Ralls, Crosby	400	Richardson, Grimes		Q-8
60			Ramireza, Live Oak	500	Richardson, Dallas		S-8
100			Ramirez, Duval	350	Richland, Navarro		R-5
50			Ramedell, Wheeler	300	Richland Springs, San Saba		N-6
100			Rancho, Gonzales	1500	RICHMOND, Fort Bend		
60			Randado, Jim Hogg				90
400			Randolph, Fannin				S-10
16205			Ranger, Eastland				County seat of Fort Bend County.
			Oil district Oil refineries. Hotels				Farming, grazing and oil. Oil
			McClusky, Paramount, Southland				mill.
60			Rankin, Ellis	25	National and Rich Hotels.		
50			RANKIN Upton	25	Ridge, Robertson		R-7
			County seat.	200	Ridgeway, Hopkins		S-3
20			Rast, Van Zandt	550	Riesel, McLennan		Q-5
1000			Ratcliff, Houston	400	Ringgold, Montague		P-1
40			Rattan, Delta	200	Rio Frio, Real		M-9
412			Ravenna, Fannin	3000	RIOGRANDE,		
25			Rayburn, Liberty		Starr		Q-16
75			Rayland, Foard		County seat of Starr County.		
400			RAYMONDVILLE, Willacy		Farming, grazing and oil.		
			Cou ty seat.		Laborde Hotel		
			Rayner Jr., Colorado	225	Riohondo, Cameron		Q-16
200			Raywood, Liberty	60	Riomedina, Medina		N-10
15			Razor, Lamar	450	Riovista, Johnson		Q-5
400			Reagan, Falls	50	Ripley, Titus		T-2
50			Reagan Wells, Uvalde	906	Rising Star, Eastland		
200			Reagor Springs, Ellis		Farming. Gin.		
300			Realitos, Duval	75	Majestic Hotel.		
60			Rebecca, San Augustine	30	Rita, Burleson		R-7
18			Rector, Denton	30	Riverby, Fannin		
200			Redford, Presidio		(Monkstown 5 mi.)		S-1
45			Red Hill, Cass	200	Riverside, Walker		T-7
25			Red Lawn, Cherokee		River View, Red River		U-2
350			Red Oak, Ellis	450	Riviera, Kleberg		P-14
300			Red Rock, Bastrop	100	Riviera Beach, Kleberg		P-14
150			Red Springs, Baylor	28	Roane, Navarro		R-5
800			Redwater, Bowie	400	Roanoke, Denton		Q-3
300			Redwood, Guadalupe	250	Roans Prairie, Grimes		S-8
300			Reedville, Caldwell	400	Roaring Springs, Motley		C-4
25			Reese, Cherokee	50	Robberson, Starr		O-15
933			REFUGIO, Refugio	20	Robbins, Leon		S-6
			County seat of Refugio County.	750	ROBERT LEE, Coke		L-5
			Grazing. Refugio Hotel.		County seat of Coke County.		
25			Regency, Mills	50	Robinson, McLennan		Q-6
75			Reilly Springs, Hopkins	948	Robstown, Nueces		P-13
75			Reinhardt, Dallas		Farming. Gins.		
150			Reiser, Webb	635	ROBY, Fisher		1982
125			Reklaw, Cherokee		County seat of Fisher County.		

Pop.	Co.	Alt.	Key	Pop.	Co.	Alt.	Key
450			Rochelle, McCulloch	1500	Rotan, Fisher		579
400			Rochester, Haskell		Farming and stock raising.		L-3
30			Rock Creek, McLennan		Mrs. Leming, hotel.		
			(Waco 5 mi.)	200	Round Mountain, Blanco		O-8
250			Rock Crusher, Coleman	900	Round Rock, Williamson		
2323			Rockdale, Milam		709		P-8
			Coal mining, farming and		Farming and quarrying.		
			fruit raising. Oil mill and		Broom factory and gins.		
			gins.		Round Timber, Baylor		N-2
			Labrieu Hotel.	150	Round Top, Fayette		R-9
			80 Rockett, Ellis	20	Rowden, Callahan		M-5
12			Rockford, Lamar	300	Rowena, Rannels		L-6
150			Rockhill, Collin	125	Rowlett, Dallas		R-3
10			Rockhouse, Austin	600	Roxton, Lamar		506
500			Rock Island, Colorado	1289	Royse City, Rockwell		
200			Rockland, Tyler		554		R-3
1545			ROCKPORT, Aransas		Farming. Oil mill.		
			County seat of Aransas	150	Roznov, Fisher		L-3
			County. Stock raising. Fish	30	Roznov, Fayette		R-9
			and oyster catching. Sum-	10	Ruben, Fannin		S-2
			mer and winter resort.	50	Rucker, Comanche		O-5
987			ROCKSPRINGS,		Rudd, Schleicher		L-7
			Edwards	25	Rugby, Red River		T-2
			County seat of Edwards	100	Ruidosa, Presidio		D-9
			County.	890	Rule, Haskell		M-3
1388			ROCKWALL, Rock-		Farming. Oil mill.		
			wall	100	Ruliff, Newton		W-8
			596	1070	Runge, Karnes		304
			County seat of Rockwall		Farming. Cotton gins.		
			County. Farming. Oil mill		Lyons Hotel.		
			and gins. Stephenson Hotel.		Running Water, Hale		B-4
125			Rockwood, Coleman	53	Rural Shade, Navarro		S-5
125			Rocky Branch, Morris	2348	RUSK, Cherokee		487
75			Roddy, Van Zandt		County seat of Cherokee		
14			Rodney, Navarro		County. Farming and min-		
100			Roeder, Titus		ing. Box factory and lum-		
200			Roganville, Jasper		ber mills.		
1256			Rogers, Bell		Commercial Hotel.		
			Farming and cotton culture.	25	Russell, Leon		S-6
			Ater & Cottage Hotels.	50	Rustler, Eastland		O-4
10			Rogerstown, Ochiltree	100	Rutersville, Fayette		R-9
36			Roland, Collin	33	Ruth, Concho		M-7
500			Roma, Starr	25	Rutledge, Williamson		P-8
50			Romayor, Liberty	200	Ryals, Montgomery		T-8
50			Romero, Hartly	200	Rye, Liberty		U-8
135			Romney, Eastland	15	Rylie, Dallas		R-4
51			Roosevelt, Kimble	60	Sabanno, Eastland		N-5
300			Rosalie, Red River	30	Sabathany, Parker		P-3
190			Rosanky, Bastrop	1458	Sabinal, Uvalde		957
1079			Roscoe, Nolan		Farming and stock raising.		
			Farming, stock and dairying.		Creamery and gins.		
			Motor Inn.		Mitchell House.		
1516			Rosebud, Falls	350	Sabine, Jefferson		V-9
			392	400	Sabine Pass, Jefferson		V-9
			Farming. Cotton oil mill	100	Sabinetown, Sabine		W-6
			and gins.	50	Sachse, Dallas		R-3
200			Rose Hill, Harris	100	Sacul, Nacogdoches		U-5
1800			Rosenberg,	400	Sadler, Grayson		Q-2
			Fort Bend	200	Sage, Burnet		O-7
			105	400	Sagerton, Haskell		L-3
			Farming and tile works.	100	Saginaw, Tarrant		Q-3
			Plaza & Benson Hotels.	400	Salado, Bell		P-7
25			Rosenthal, McLennan		Salem, Victoria		R-11
300			Rosewood, Upshur	100	Salesville, Palo Pinto		P-3
50			Rosharon, Brazoria	200	Salineno, Starr		N-16
18			Ross, McLennan	125	Salmon, Anderson		T-6
225			Rosser, Kaufman	25	Salona, Montague		P-2
300			Rosston, Cooke				
30			Rossville, Atascosa				
30			Roswell, Bosque				

Pop.	Co.	Alt.	Key	Pop.	Co.	Alt.	Key
200	Saltillo, Hopkins.		T-3	150	San Patricio.		P-13
20	Salty, Milam.		Q-8	2500	SAN SABA, San Saba		P-13
125	Samfordyce, Hidalgo.		O-16			1200.	O-7
61	Sample, Gonzales.		P-10		County seat of San Saba County.		
12000	SAN ANGELO,				Farming and grazing. Cotton		
	Tom Green.	1847.	L-6		gins, flour mill and elevator.		
	County seat of Tom Green County.				Urquhart House.		
	Semi-arid farming and stock			453	Sansom, Uvalde.	930.	M-10
	raising. Tourist resort. Rail-			1407	Santa Anna, Coleman		
	road shops. Oil mill.					1743.	N-6
	Hotels St. Angelus and Landon.				Farming, fruit and stock raising.		
190000	SAN ANTONIO,				Cotton gins		
	Harrod Hotel.						
	Bezar.	648.	O-10	200	Santa Cruz, Duval.		O-14
	County seat of Bexar County.			75	Santa Elena, Starr.		O-15
	Farming district. Railroad center.			400	Santa Maria, Cameron.		P-17
	Health resort with sulphur			500	Santo, Palo Pinto.	816.	O-4
	springs. Many factories.			400	Santo Tomas, Webb.		M-13
	Hotels: Gunter, St. Anthony,			30	San Ygnacio, Zapata.		M-15
	Robert E. Lee, Lanier, Menger,			25	Sapoak, Erath.		O-4
	Travelers, etc.			200	Saragosa, Reeves.		E-7
1268	SAN AUGUSTINE, San Augusti-		V-6	100	Saralvo, Ellis.		Q-4
	fine.			900	Saratoga, Hardin.		V-8
	County seat of San Augustine				Sarco Creek, Goliad.		Q-12
	County. Farming. Many saw			10	Sargent, Matagorda.		T-11
	mills. Oil mill and compress.			200	SARITA, Kenedy.		P-14
	Moss Hotel.				County seat.		
5070	San Benito, Cameron.		Q-16	300	Saron, Trinity.		T-7
	Irrigated farming and fruit,			15	Sash, Fannin.		S-1
	gins.			125	Saspamco, Wilson.		O-10
	San Benito Hotel.			50	Satin, Falls.		Q-6
	San Bernardo, Brazoria.		T-11	28	Sattler, Comal.		O-9
100	Sand, Bastrop.		Q-9	10	Sattur, Gonzales.		Q-9
1000	SANDERSON, Terrell		G-8	15	Savage, Fannin.		S-2
	2728.			378	Savoy, Fannin.		R-2
	County seat of Terrell County.			35	Sayers, Bexar.		O-10
	Farming.				Sayers Sta (Sayersville),		
50	Sandfat, Smith.		T-4		Bastrop.		Q-8
150	Sandia, Jim Wells.		P-13	25	Sayersville (Sayers),		
2000	SAN DIEGO, Duval.	312.	O-13		Bastrop.		Q-8
	County seat of Duval County.			300	Scallorn, Mills.		O-6
	Farming, and cotton culture.			300	Schertz, Guadalupe.		O-9
30	Sandoval, Williamson.		Q-7	25	Schley, Harrison.		V-4
30	Sandy, Blanco.		O-8	50	Schoenau, Austin.		R-9
75	Sandy Point, Brazoria.		T-10	25	Schroeder, Goliad.		Q-11
300	San Elizario, El Paso.		A-6	2000	Schulenburg, Fayette.	346.	Q-9
	Saner Jr., Polk.		U-7		Farming and cotton culture. Oil		
350	San Felipe, Austin.		S-9		mill and gins		
100	San Gabriel, Milam.		Q-7	400	Schwertner, Williamson.		P-7
1204	Sanger, Denton.	666.	Q-2	300	Scotland, Archer.		O-2
	Farming. Flour mill.			10	Scott, Van Zandt.		S-4
	Sanger Hotel.			100	Scottville, Harrison.		V-4
100	San Jose, Bexar.		O-10	150	Scranton, Eastland.		N-4
500	San Jose (Dolores),			25	Scrap, Red River.		T-1
	Webb.		M-13	60	Scurry, Kaufman.		T-3
1203	San Juan, Hidalgo.		P-16	250	Scurry, Kaufman.		R-4
	San Leon, Galveston.		U-10	100	Seabrook, Harris.		U-9
5000	SAN MARCUS, Hays			321	Seadrift, Calhoun.		R-12
		581.	P-9	600	Seagoville, Dallas.	451.	R-4
	County seat of Hays County.			125	Seagraves, Gaines.		G-3
	Stock ranching, cotton and corn			25	Seale, Robertson.		R-6
	farming. U. S. Fisheries. School			1750	Sealy, Austin.	203.	S-9
	town. Wonderfully scenic. Summer				Farming and grazing. Cotton oil		
	and winter resort. Oil mill				mill.		
	and gins.				Ripple's Hotel		
	Hofheims Hotel.			13	Seaton, Bell.		Q-7

Pop.	Co.	Alt.	Key	Pop.	Co.	Alt.	Key
10	Seattle, Coryell.		P-6	500	SIERRA BLANCA,		
10	Seawillow, Caldwell.		P-9		Hudspeth.	4512.	C-6
200	Sebastian, Willacy.		P-16		County seat of Hudspeth County.		
200	Security, Montgomery.		T-8	30	Sikes, Hunt.		S-3
135	Sedwick, Schackelford.		N-4	30	Silas, Shelby.		V-5
30	Seglar, Bexar.		N-10	100	Siloam, Bowie.		U-2
200	Segno, Polk.		U-8	2000	Silsbee, Hardin.		V-8
35	Segovia, Kimble.		M-8		Farming and Lumbering		
4000	SEGUIN, Guada-				Stewart and City Hotels		
	lupe.	550.	P-9		Silver, Coke.		K-5
	County seat of Guadalupe County.			100	Silver Lake, Van Zandt.		T-4
	Farming and stock raising. Cotton			416	SILVERTON, Briscoe.		C-3
	gins and flour mills.				County seat of Briscoe County.		
	Hotels: Aumont and Park.			90	Silver Valley, Coleman.		M-5
	Sejita, Duval.		O-14	15	Simmons, Live Oak.		O-12
25	Seiden, Erath.		P-5	150	Simms, Bowie.		U-2
100	Selfs, Fannin.		S-2	200	Simon Sta. (Joyce),		
50	Selma, Bexar.		O-9		Webb.		M-13
300	SEMINOLE, Gaines.		G-4	10	Simonds, Dallas.		R-4
	County seat of Gaines County.			75	Simonton, Fort Bend.		S-9
20	Senacke, Jack.		O-3	75	Singleton, Grimes.		S-7
79	Senior, Bexar.		O-10	1058	SINTON, San Patricio		
75	Serbin, Lee.		Q-8			49.	Q-13
50	Sevenocks, Polk.		U-7		County seat of San Patricio County.		
50	Sexton, Sabine.		V-6		Truck farming, Cotton gins.		
2121	SEYMOUR, Baylor.	1290.	N-2		Hotels: Commercial & Sinton.		
	County seat of Baylor County.			10	Sion, Walker.		S-7
	Farming and stock raising. Oil			650	Sipe Springs, Comanche		
	mill and gins.					1450.	N-5
	Washington and Harvey Hotels.			15	Sisk, Erath.		P-5
110	Shafter, Presidio.		D-9	114	Sisterdale, Kendall.		N-9
25	Shaffer Lake, Andrews.		G-4	35	Stivels Bend, Cooke.		Q-1
50	Shallowater, Lubbock.		H-2	900	Skidmore, Bee.	159.	P-12
1227	Shamrock, Wheeler.	2281.	D-3	25	Sky, Madison.		S-7
	Farming and stock raising. Oil			1525	Slaton, Lubbock.		J-2
	and flour mills.				Farming. Cotton Gin.		
	C. W. Johnson, hotel			50	Slayden, Gonzales.		P-10
100	Shannon, Clay.		O-2	300	Shidell, Wise.		Q-2
100	Sharp, Milam.		Q-7	125	Stocum, Anderson.		T-6
75	Sheffield, Pecos.		H-7	10	Small, Van Zandt.		S-3
200	Shelby, Austin.		R-9	10	Smetana, Brazos.		R-7
200	Shelbyville, Shelby.		V-5	500	Smiley, Gonzales.		P-10
100	Sheldon, Harris.		T-9		Smith Ferry, Tyler.		V-7
75	Shep, Taylor.		L-5	150	Smithfield, Tarrant.		Q-3
450	Shepherd, San Jacinto.		U-8	300	Smithland, Marion.		V-3
150	Sheridan, Colorado.		R-10		Smith Point, Chambers.		U-10
100	Sherly, Hopkins.		S-3	25	Smithsons Valley, Comal.		O-9
18000	SHERMAN, Grayson.	728.	R-2	3204	Smithville, Bastrop.	324.	Q-9
	County seat of Grayson County.				Farming, fruit and stock raising.		
	Farming and live stock. Several				Railroad shops. Oil mill and		
	mills and many factories.				gins.		
	Binkley Hotel.				New City and Commercial Hotels		
	Sherman Jr., Grayson.		R-2	20	Smithwick, Burnet.		O-8
25	Sherry, Red River.		T-2	100	Sneedville, Cottle.		D-4
300	SHERWOOD, Irion.		K-6	20	Snook, Burleson.		R-8
	County seat of Irion County.			2179	SNYDER, Scurry.		K-4
100	Shield, Coleman.		M-6		County seat of Scurry County.		
30	Shiloh, Denton.		Q-3		Farming and stock raising. Cotton		
25	Shiloh, Limestone.		R-6		gins and oil mill.		
1300	Shiner, Lavaca.	350.	Q-10		Woodrow & Manhattan hotels.		
	Farming. Creamery and gins.			801	Socorro, El Paso.	3650.	A-6
	City hotel.			300	Soda, Polk.		U-7
500	Shiro, Grimes.	373.	S-7	37	Solms, Comal.		O-9
100	Shive, Hamilton.		O-6	100	Somerset, Bexar.		O-10
10	Sholar, Shelby.		V-5	2400	Somerville, Burleson.	250.	R-8
75	Short, Shelby.		V-5		Farming. Creosoting plant.		
100	Sidney, Comanche.		N-5		Harvey and Somerville hotels		

Pop.	Co.	Alt.	Key
1009	SONORA, Sutton	.2120	K-3
	County seat of Sutton County.		
4500	Sourlake, Hardin	.43	V-3
	Farming, oil production and lumbering. An oil district.		
15	S. Bend, Young		O-3
39	S. Bosque, McLennan		Q-6
	Southern Jc., Wichita		O-1
700	South Houston, Harris		T-9
200	Scutland, Garza		J-2
200	Southmayd, Grayson		R-2
	S. Military, Bexar		O-10
200	S. San Antonio, Bexar		O-10
75	S. Sulphur, Hunt		S-2
	Southton, Bexar		O-10
247	Spanish Fort, Montague		P-1
20	Sparenberg, Dawson		H-4
50	Sparks, Bell		Q-7
50	Sparta, Bell		P-7
200	Spearman, Hansford		C-1
30	Speegleville, McLennan		Q-6
100	Spicewood, Burnet		O-8
50	Spondora, Montgomery		T-8
300	Spofford, Kinney		L-10
400	Spring, Harris		T-8
74	Spring Branch, Comal		O-9
125	Spring Creek, Throckmorton		N-2
75	Springdale, Cass		V-2
50	Springhill, Navarro		R-5
22	Springlake, Lamb		B-4
600	Springtown, Parker		P-3
100	Sprinkle, Travis		P-3
1100	Spur, Dickens		K-2
	Farming and grazing. Four gins. Spur Inn.		
100	Spurger, Tyler		V-7
	Spurlock, Sherman		B-1
60	St. Elmo, Travis		P-8
50	St. Francis, Potter		B-2
89	St. Hedwig, Bexar		O-10
985	St. Jo, Montague	.1141	P-2
100	St. Paul, San Patricio		Q-13
200	Stacy, McCulloch		M-6
75	Staff, Eastland		O-4
75	Stafford, Fort Bend		T-9
	Staley, San Jacinto		T-7
3704	Stamford, Jones	.1603	M-3
	Farming and stock raising. Flour and oil mills. Round house. Oil Cooper Hotel.		
25	Stampede, Bell		Q-6
400	Stanley (Buck), Polk		U-7
	Stanley, Bexar		O-9
	Stanley Jc., Bexar		O-9
1000	STANTON, Martin	.2654	J-5
	County seat of Martin County. Farming and cotton culture.		
200	Staples, Guadalupe		P-9
200	Star, Mills		O-6
115	Starrville, Smith		T-4
75	Steeles Store, Brazos		R-7
150	Steep Creek, San Augustine		V-6
50	Steiner, Bosque		Q-5
25	Stephen Creek, San Jacinto		T-7
4500	STEPHENVILLE, Erath	.1283	O-5
	County seat of Erath County. Farming and grazing. Oil mill and gins. Hall Hotel.		
750	STERLING CITY, Sterling		K-5
	County seat of Sterling County.		
92	Sterrett, Ellis		R-4
40	Stewards Mills, Freestone		S-5
50	Stewart, Rusk		U-4
150	STILES, Reagan		J-6
	County seat of Reagan County.		
30	Stilson, Liberty		U-9
10	Stith, Jones		M-4
45	Stockard, Henderson		S-4
900	Stockdale, Wilson		P-10
	Farming and stock raising.		
10	Stockman, Shelby		V-5
	Stock Yards Sta., Tarrant		Q-3
100	Stoneburg, Montague		P-2
250	Stoneham, Grimes		S-8
100	Stone Point, Van Zandt		S-4
84	Stonewall, Gillespie		O-8
35	Stony, Denton		Q-3
150	Stowell, Chambers		V-9
100	Stranger, Falls		R-6
472	STRATFORD, Sherman	.3699	B-1
	County seat of Sherman County.		
2457	Strawn, Palo Pinto	.996	O-4
	Coal, gas and oil. Commercial and Bankhead Hotels		
72	Streeter, Mason		M-7
478	Streetman, Freestone	.364	R-5
50	String, Bell		Q-7
30	String Prairie, Bastrop		Q-9
75	Stryker, Polk		U-7
50	Stubbs, Kaufman		R-4
	Study Butte, Brewster		E-0
25	Styx, Kaufman		R-4
200	Sublime, Lavaca		R-10
10	Sudan, Lamb		B-4
43	Sue, Atascosa		O-11
1000	Sugarland, Fort Bend	.82	T-9
5	Sullivan, Guadalupe		P-9
250	Sulphur Bluff, Hopkins		T-2
7000	SULPHUR SPRINGS, Hopkins	.503	S-3
	County seat of Hopkins County. Farming, fruit and stock raising. Cotton compress and gins. Nelson Hotel.		
325	Summerfield, Cherokee		T-5
25	Summerfield, Castro		B-3
215	Summers Mills, Bell		Q-7
100	Sumner, Lamar		S-1
100	Sunnyside, Waller		S-9
650	Sunset, Montague	.993	P-2
	Sunset Heights, Harris		T-9
200	Sutherland Springs, Wilson		P-10
200	Swan, Smith		T-4
150	Swannville, San Augustine		V-6
125	Swearingen, Cottle		D-4
100	Sweden, Duval		O-14
200	Sweeny, Brazoria		T-11

Pop.	Co.	Alt.	Key
400	Sweet Home Lavaca		Q-10
5000	SWEETWATER, Nolan	.2160	L-4
	County seat of Nolan County. Farming and grazing. Oil mills, gins, etc. Hotel Wright.		
150	Swenson, Stonewall		L-3
150	Swift, Nacogdoches		U-6
25	Swiss Alp, Fayette		Q-9
150	Sylvan, Lamar		T-2
300	Sylvester, Fisher		L-4
20	Tabor, Brazos		R-7
25	Tacoma, Panola		V-4
100	Tadmor, Houston		T-6
300	Taft, San Patricio		Q-13
40	Tage, Montague		P-2
800	TAHOCA, Lynn		J-3
	County seat of Lynn County.		
50	Taiton, Wharton		R-10
400	Tajco, Titus		T-2
15	Tal timber, Sabine		W-6
400	Talpa, Coleman		M-5
10	Talty, Kaufman		R-4
20	Tama, Coryell		P-6
40	Tamego, Burnet		P-7
100	Tamina, Montgomery		T-8
72	Tanglewood, Lee		Q-8
35	Tankersly, Tom Green		K-6
100	Tarply, Bandera		N-9
75	Tarrant, Tarrant		Q-3
50	Tasosa, Oldham		B-2
400	Tatum, Rusk		U-4
50	Tavender, Fort Bend		S-10
7500	Taylor, Williamson	.583	Q-8
	Farming and stock raising. Railroad shops. Oil mills, gins and mattress factory. Blazilmar Hotel.		
250	Taylor Bayou (Fannett), Jefferson		V-9
29	Taylorville, Caldwell		P-9
50	Tazewell, Hopkins		S-3
3306	Teague, Freestone	.497	S-6
	Farming, truck gardening and fruit. Oil mill and compress.		
25	Tebo, Sabine		V-6
20	Teck, Travis		P-3
20	Tecla, Cherokee		T-5
	Teddy, San Jacinto		T-8
614	Tehuacana, Limestone		R-5
21	Telegraph, Kimble		L-8
100	Telephone, Fannin		S-1
50	Telfener, Victoria		R-11
20	Telico, Ellis		R-4
150	Tell, Childress		D-4
14000	Temple, Bell	.674	Q-7
	Farming and stock raising. Railroad shops. Oil and flour mills. Large gum factory. Three sanitariums. Harvey House and Martin Hotel		
477	Tenaha, Shelby	.351	V-5
100	Tennessee Colony, Anderson		S-5
100	Tennyson, Coke		L-6
20	Terlingua, Brewster		E-10
5	Terrace, Grayson		R-2
9000	Terrell, Kaufman	.499	R-4
	Farming, cotton and stock raising. Flour and oil mills. Artesia Hotel.		
5	Terry, Orange		V-8
30	Terryville, De Witt		Q-10
20000	Tesnus, Brewster		G-9
	Texarkana, Bowie	.282	V-2
	Farming. Commercial city. Railroad shops. Casket, cooperage, tile factories, creosoting plants, etc. Hotels: Huckins, Cosmopolitan, Holman and new hotel building		
3000	Texas City, Galveston		U-10
	Market trucking. Sugar and oil refineries. Livingston Hotel. Texas City Jc., Galveston		U-10
313	Texhoma, Sherman		B-1
300	Texia, Orange		W-8
762	Texline, Dallam	.4703	A-1
100	Thalia, Foard		E-4
100	The Grove, Coryell		Q-6
	Thelma, Bexar		O-10
	Thicket, Hardin		U-8
200	Thomas, Upshur		T-3
347	Thomaston, De Witt		Q-11
100	Thompsons, Fort Bend		T-10
1200	Thorndale, Milam	.450	Q-7
	Farming. Cotton culture. Oil mills and gins. Commercial Hotel.		
733	Thornton, Limestone	.496	R-6
300	Thorp Springs, Hood		P-4
272	Thral, Williamson		Q-8
400	Three Rivers, Live Oak		O-12
60	Thrifty, Brown		N-5
686	THROCKMORTON, Throckmorton		N-3
	County seat of Throckmorton County.		
2000	Thurber, Erath		O-4
61	Tidwell, Hunt		S-3
15	Tiffin (Bull Creek), Eastland		O-4
200	TILDEN, McMullen		O-2
	County seat of McMullen County. Time, Sabine		W-6
1526	Timpson, Shelby	.394	V-5
	Farming and stock raising. Saw mills, compress and gins.		
777	Tioga, Grayson	.674	Q-2
	Farming. M. Bradley hotel.		
250	Tira, Hopkins		T-2

Pop.	Co.	Alt.	Key	Pop.	Co.	Alt.	Key
150	Tivoli, Refugio		Q-12	400	Tuscola, Taylor		M-5
50	Token, Rannels		M-5	40	Tuxedo, Jones		M-3
15	Tokio, Terry		G-3	51	Twin Sisters, Blanco		O-9
416	Tolar, Hood		P-4	25	Twitty, Wheeler		D-2
200	Tolbert, Wilbarger		E-4	250	Tye, Taylor		M-4
20	Toledo, Newton		W-6	16000	TYLER, Smith	531	T-4
15	Tolette, Lamar		T-2	County seat of Smith County.			
25	Tolosa, Kaufman		S-4	Farming, fruit and stock raising.			
200	Tom Ball, Harris		T-8	Railroad shops. Oil mill and			
367	Tom Bean, Grayson		R-2	gins			
30	Tona, Kaufman		S-3	Blackstone and Tyler Hotels			
100	Tool, Henderson		S-5	20	Tynan, Bee		P-12
100	Toomey, Shelby		V-5	12	Type, Bastrop		Q-8
100	Topsey, Coryell		P-7	50	Tyson, Hill		Q-5
50	Tornillo, El Paso		B-6				
	Torreillas, Webb		N-14				
	Tosca, Blanco		O-8				
20	Foto, Parker		P-3	50	Uhland, Caldwell		P-9
100	Tours, McLennan		Q-5		Ulmer, Grimes		S-8
15	Pow, Llano		O-7	50	Umberger, Randall		B-3
75	Townbluff, Tyler		V-7	200	Union, Wilson		P-10
1000	Toyah, Reeves	2907	E-6	50	Upton, Bastrop		Q-9
	Stock raising. Railroad shops.			25	Urbana, San Jacinto		U-8
35	Toyahvale, Reeves		E-7	27	Utle, Bastrop		Q-8
200	Tracy, Milam		Q-7	125	Utopia, Uvalde		M-9
125	Travis, Falls		Q-7	3885	UVALDE, Uvalde		M-10
	Travis Peak, Travis		P-8	County seat of Uvalde County.			
100	Trawick, Nacogdoches		U-5	Wholesale grocery and apiar-			
25	Tredway Borden		J-3	ies. Farming and grazing.			
300	Trent, Taylor		L-4	Stevenson Hotel.			
616	Trenton Fannin	754	R-2	Uvalde Jc., (Sansom),			
	Trevat, Trinity		U-7	Uvalde			
	Treveno, Duval		O-13		Uvalde		M-10
	Trexler, Bowie (Redwater			60	Uz, Montague		P-2
	3 mi.)						
75	Trickham, Coleman		N-6	100	Valdasta, Collin		R-2
200	Trinidad, Henderson		S-5	300	Valentine, Jeff Davis		D-8
1363	Trinity, Trinity	226	T-7	200	Valera, Coleman		M-6
	Farming. Saw mills and turpen-			25	Valer Junction, Robertson		R-7
	tine still.			855	Valley Mills, Bosque		Q-6
	Gibson Hotel.			100	Valley Spring, Llano		N-7
1258	Troup, Smith	467	T-5	350	Valley View, Cooke		Q-2
	Farming and cotton culture. Saw			25	Valley Wells, Dimmit		M-12
	mills and gins.			75	Van, Van Zandt		T-4
	Murphy and Melton Hotels.			1588	Van Alstyne, Grayson	791	R-2
400	Troy, Bell		Q-7	Farming. Roller mills and gins.			
15	Truby, Jones		M-4	50	Vance, Real		L-9
100	Trumbull, Ellis		R-4	25	Vancourt, Tom Green		L-6
200	Truscott, Knox		M-2	100	Vandalia, Red River		T-2
	Tubbes, Nacogdoches		U-6	40	Vanderbilt, Jackson		R-11
50	Tucker, Anderson		S-5	20	Vanderpool, Bandera		M-9
50	Tuff, Bandera		M-9	600	VAN HORN, Culberson		
150	Tuleta, Bee		P-11	4036			C-7
1189	TULIA, Swisher		B-3	County seat of Culberson County.			
	County seat of Swisher County			175	Van Raub, Bexar		O-9
	Grazing.			200	Van Vleck, Matagorda		S-11
	Hotel Tulia.			25	Vasco, Delta		T-2
120	Tulip, Fannin		S-1	250	Vashti, Clay		O-2
100	Tundra, Van Zandt		S-4	100	Vaughan, Hill		Q-5
200	Tunis, Burleson		R-8		Veach, San Augustine		V-6
200	Tupelo, Navarro		R-4	500	VEGA, Oldham		B-2
225	Turkey, Hall		C-4	County seat of Oldham County.			
100	Turlington, Freestone		S-6	900	Velasco, Brazoria		T-11
145	Turnersville, Coryell		P-6	842	Venus Johnson	658	Q-4
75	Turney, Cherokee		T-5	100	Vera, Knox		M-2
100	Turpentine, Jasper		V-7	25	Verdi, Atascosa		O-10
300	Turtle Bayou, Chambers		U-9				

Pop.	Co.	Alt.	Key	Pop.	Co.	Alt.	Key
6000	VERNON, Wilbarger			60	Walsh, Gonzales		Q-10
		1205	E-4	100	Walter (Hardin), Liberty		U-8
	County seat of Wilbarger County.			25	Walton, Van Zandt		S-4
	Farming. Gins, flour and oil			10	Waneta, Houston		T-6
	mills.			50	Waples, Hood		P-4
	Vernon and Bailey Hotels.			100	Warda, Fayette		Q-9
100	Verona, Collin		R-3	25	Ware, Dallam		A-1
150	Vesey, Red River		T-1	50	Waring, Kendall		N-9
25	Viboras, Starr		N-15	100	Warren, Tyler		V-7
420	Vickery, Dallas		R-3	300	Warrenton, Fayette		R-9
8000	VICTORIA	187	Q-11	75	Washburn, Armstrong		C-3
	County seat of Victoria County.			300	Washington, Washington		S-8
	Farming and stock raising.			300	Waskom, Harrison		V-4
	Railroad shops. Cotton com-			25	Wastella, Nolan		K-4
	press.			60	Watauga, Tarrant		Q-3
	Delaware and Denver Hotels.			25	Waterloo, Williamson		Q-7
100	Vidauri, Refugio		Q-12	476	Waterman, Shelby		V-5
	Vidor, Orange		V-8	150	Water Valley, Tom Green		K-6
30	Viejo, Kimble		L-7	22	Watt, Limestone		R-6
25	Vienna, Lavaca		R-10	400	Waukegan, Montgomery		T-8
10	View, Taylor		M-4	200	Waverly, Walker		T-8
25	Vigo Park, Swisher		C-3	8000	WAXAHACHIE, Ellis	530	Q-4
75	Vilas, Bell		Q-7	County seat of Ellis County.			
300	Village Mills, Hardin		V-8	Farming and cotton culture.			
100	Vincent, Howard		K-4	Oil mill and oil refinery.			
200	Vineyard, Jack		P-3	Rogers Hotel.			
15	Vinton, El Paso		A-5	100	Wayland, Stephens		N-4
25	Violet, Nueces		Q-13	25	Wayside, Armstrong		C-3
5	Vista, Hamilton		O-6	75	Wealthy, Leon		S-7
50	Vivian, Foard		D-4	8000	WEATHERFORD, Parker		
82	Voca, McCulloch		N-7			1003	P-4
25	Volga, Houston		T-7	County seat of Parker County.			
25	Von Ormy, Bexar		O-10	Farming, fruit and stock raising.			
25	Vontress, Haskell		M-3	Flour mills, compress, peanut			
100	Voss, Coleman		M-6	and oil mills.			
15	Votaw, Hardin		U-8	Parker and Montford Hotels			
15	Voth, Jefferson		V-8	50	Weaver, Hopkins		T-3
				75	Webb, Webb		M-13
				35	Webb, Tarrant		Q-4
55000	WACO, McLennan	424	Q-6	311	Webberville, Travis		P-8
	County seat of McLennan County.			300	Webster, Harris		T-10
	Farming and grazing. Cotton			250	Weches, Houston		T-6
	mills. Iron works and many			125	Weesatche, Goliad		Q-11
	factories.			1171	Weimar, Colorado	410	R-9
	Hotels: Raleigh, Waco, State			Farming and cotton culture. Oil			
	House, Metropole, Adams &			mill and gins.			
	Katy			New Jackson Hotel.			
100	Wadsworth, Matagorda		S-11	472	Weinert, Haskell		M-2
894	Waelder, Gonzales	367	Q-9	75	Weir, Williamson		P-7
	Farming. Cotton gins.			225	Welcome, Austin		R-9
50	Wagner, Hunt		S-3	400	Weldon, Houston		T-7
10	Wagram, Mason		N-7		Welfare, Kendall		N-9
150	Walburg, Williamson		P-7	300	Wellborn, Brazos		R-8
20	Waldeck, Fayette		R-9	1968	WELLINGTON, Collings-		
250	Waldrup, McCulloch		M-6	worth			
10	Walhalla, Fayette		R-9	County seat of Collingsworth			
25	Wall, Tom Green		L-6	County. Farming and stock			
400	Waller, Waller		S-9	raising. Cotton gins.			
20	Walking, Hill		R-5	Wellington Hotel.			
750	Wallis, Austin	132	S-9	200	Wells, Cherokee		U-6
72	Wallisville, Chambers		U-9	30	Welview, Concho		M-7
1449	Walnut Springs, Bosque		U-9	15	Wentz, McMullen		O-12
	Farming and grazing. Railroad			15	Weser, Goliad		Q-11
	shops. Elevator.			1200	Weslaco, Hidalgo		P-16
	Randal Hotel.			200	Wesley, Washington		R-9

CLASON'S TABLE OF
 SHORTEST RAILROAD DISTANCES
 BETWEEN TEXAS TOWNS
 DISTANCES IN MILES

Abilene
 Amarillo
 Austin
 Beaumont
 Brownsville
 Dalhart
 Dallas
 Del Rio
 El Paso
 Fort Worth
 Galveston
 Houston
 Laredo
 Palestine
 Paris
 San Angelo
 San Antonio
 Sherman
 Texarkana
 Waco

Abilene	301	284	469	649	383	192	533	432	101	333	384	516	334	290	89	333	254	377	199	
Amarillo		556	656	921	82	367	805	507	336	660	655	788	511	409	377	635	349	563	426	
Austin			250	365	638	209	249	698	220	214	106	232	180	307	254	79	313	361	109	
Beaumont	469	656	250		456	738	289	464	913	320	76	84	446	199	347	329	283	353	288	270
Brownsville	649	921	365	456		1003	574	456	905	585	373	372	286	545	672	619	286	678	726	474
Dalhart	383	82	638	738	1003		449	887	425	418	742	694	870	593	491	459	717	431	585	508
Dallas	192	367	209	289	574	449		458	644	31	296	248	441	144	98	269	288	64	194	100
Del Rio	533	805	249	464	456	887	458		453	469	410	380	323	429	556	503	170	560	600	358
El Paso	452	507	698	913	905	425	644	453		613	859	829	772	788	742	515	619	706	829	651
Fort Worth	161	336	220	320	585	418	31	469	613		324	276	452	175	129	238	299	98	216	90
Galveston	333	660	214	76	373	742	296	410	850	324		48	363	199	400	487	240	366	380	234
Houston	384	655	166	84	372	694	248	380	829	276	48		363	151	346	438	210	312	306	185
Laredo	516	738	232	446	286	870	441	323	772	452	393	363		412	539	486	183	524	583	341
Palestine	334	511	180	199	545	393	144	429	788	175	199	151	412		202	380	299	208	181	135
Paris	290	409	307	347	672	491	98	556	742	129	400	346	539	202		367	386	601	91	219
San Angelo	89	377	254	329	619	459	269	503	515	238	487	438	486	380	367		333	331	454	253
San Antonio	363	635	79	293	286	717	288	170	619	299	240	210	153	289	386	333		390	440	188
Sherman	254	349	313	353	678	431	64	560	706	93	366	312	524	208	60	331	390		154	183
Texarkana	377	503	361	288	726	585	194	600	829	216	380	306	583	181	91	454	440	154		238
Waco	199	426	109	270	474	508	100	358	651	90	234	185	341	135	219	253	188	183	258	

~ CLASON'S NEW ~
TOURING ATLAS
48 pages

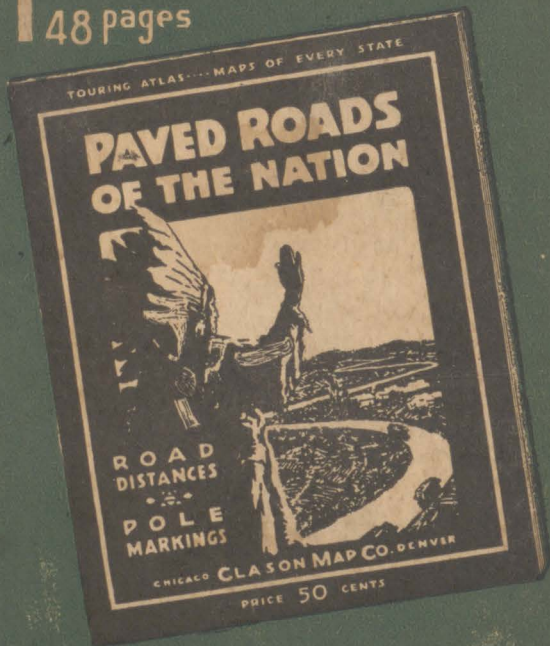

SHOWING THE BEST ROADS AND
ROUTES TO ALL PARTS OF THE UNITED
STATES ~ HANDY TO USE IN THE CAR.
SIZE 9 X 11½ IN. POSTPAID ON RECEIPT OF PRICE