

PAVED ROADS - DISTANCES BETWEEN TOWNS - HOTELS

35¢

CLASON'S TEXAS

GREEN GUIDE
WITH ROAD AND
RAILWAY MAPS

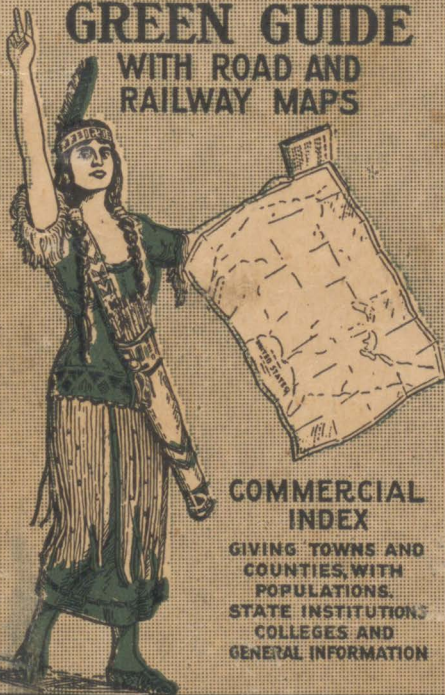

**COMMERCIAL
INDEX**

GIVING TOWNS AND
COUNTIES, WITH
POPULATIONS.
STATE INSTITUTIONS
COLLEGES AND
GENERAL INFORMATION

THE CLASON MAP CO. - CHICAGO - DENVER

CLASON'S TEXAS GREEN GUIDE

STATE AND CITY MAPS, AUTO ROAD LOGS,
RAILROADS, COMMERCIAL INDEX OF
TOWNS, GIVING HOTELS, INDUSTRIES,
ALTITUDES, POPULATION, ETC.



State Capitol at Austin

INDEX

	Page		Page
Auto Mileage.....	13		
Cities and Towns.....	28	Railroads.....	24
Counties.....	26	R. R. Distances.....	64
Educational Institutions.....	25	Rivers and Creeks.....	11
Lakes.....	11	State Institutions.....	25

Published by THE CLASON MAP CO., CHICAGO, DENVER

Copyrighted by the Clason Map Co.

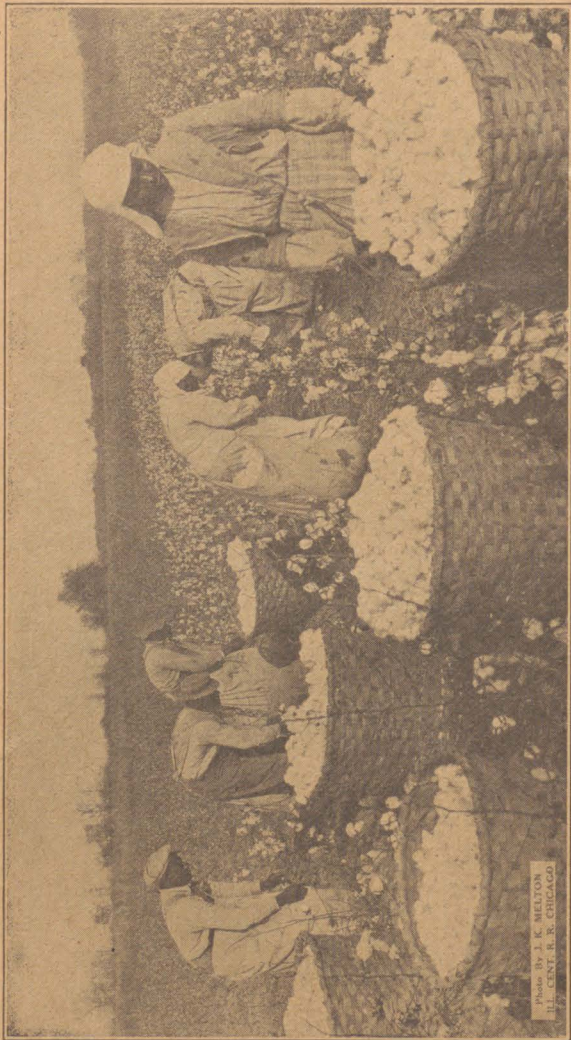

Texas Is the Greatest Cotton Producing State in the Union.

Photo By J. R. MELTON
111 CENT. B. CHICAGO



THE LAND OF BIG OPPORTUNITIES

The largest thing in the United States is the State of Texas. The Lone Star State, as it is familiarly known, contains one-twelfth of the tillable area of the whole United States. If farmed intensively, this State could produce all the food needed by our hundred million citizens, including meat, bread, butter, milk, eggs, sugar, honey, vegetables, fruit, berries, nuts, fish, oysters and a vast assortment of other things. More than this, there is ample gas and coal within the State of Texas to cook it as well.

Texas needs more farmers to till her fertile acres, and more manufacturers to utilize the products grown here and develop the natural resources and raw materials that occur in such profusion.

FARM TEXAS THOROUGHLY AND EVERYONE CAN EAT

The arable lands of Texas, if thoroughly cultivated, could produce far more farm products than any other State in the Union. Already it ranks amongst the Big Three which, according to the Annual Report of the U. S. Department of Agriculture, produce annually the greatest total value of farm products. Iowa and Illinois, neither of them having over one-fifth the total area of Texas, are this State's only contenders for first place. Lack of man-power to properly cultivate its lands is the only drawback that keeps Texas from outstripping all other States in farm production.

Texas needs farmers to settle and develop the vast areas of high-grade lands now used as open cattle ranges and to intensively farm immense areas that are now cultivated only in a superficial way. To the farmer



Take a GREEN GUIDE with you, and you never will go wrong

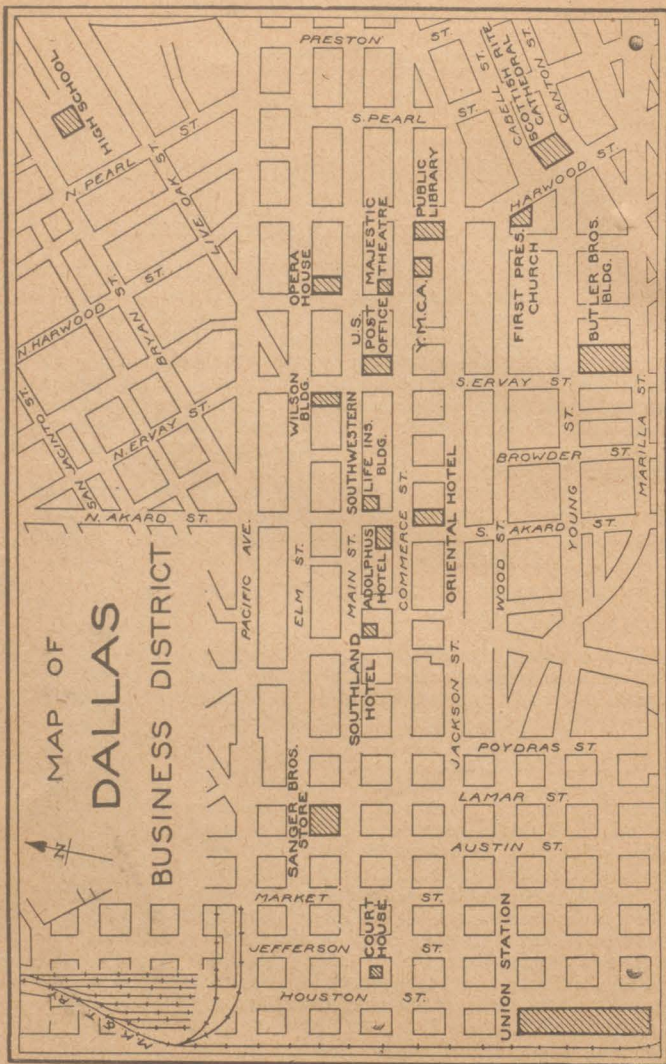

MAP OF DALLAS BUSINESS DISTRICT
Showing Location of Depots, Hotels and Public Buildings

who comes to Texas now the State can offer the rarest and richest crop a farmer ever has.

THE RICHEST CROP EVER HARVESTED

Land values in many parts of Texas are comparatively low at the present time. It is demand that regulates the price of land, and when there is more land than the population can use to the best advantage, the value is naturally low in sympathy with the lack of demand. To the new settler Texas offers the most profitable harvest that any farmer ever reaped—the increase in the value of his land. This is the one crop that has made the farmer of our great farming States rich without work. There is only one such crop off the land, and the time to plant is now, and the place is Texas.

WHERE THOSE BALMY BREEZES BLOW

Covering an area equal to the size of half a dozen States, Texas naturally has climates and climates. Along the four hundred miles of Gulf Coast, the climate is tempered to semi-tropical by the breezes off the Gulf, being warmer in winter and cooler in summer than it would otherwise be. During the winter months the Gulf Coast country is one great health resort, to which visitors come by the thousands to enjoy the luxury of the tropical winter. In the northern portions of the State, and especially in the Panhandle country, the winters are of the kind to be found in any mildly semi-temperate zone. Texas winters outside of the Gulf area include occasional snow storms, or what the natives term "northwesters." However, it can be truthfully said that Texas has no regions of arctic cold or equatorial heat, the temperature for the State in general being mild.



Photo Courtesy
ROCK ISLAND ROUTE

Crop of Maize, Showing Results of Careful Farming in the Panhandle
Near Dalhart

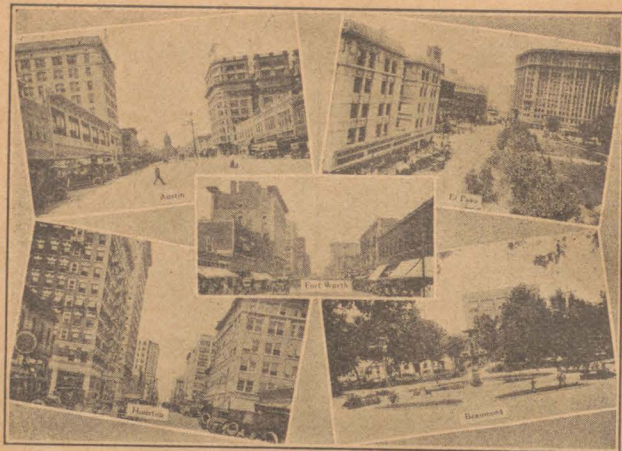

Business Districts of Leading Texas Cities

TEXAS THE WINTER RESORT

RECREATION AND BUSINESS FEATURES OF THE LEADING CITIES

All of the cities of central and eastern Texas are natural winter resorts to which thousands of visitors flock to avoid the northern winters. Here the visitor can stay in the open picking oranges, oleanders and roses, or bathing in the surf of the Gulf, forgetful of the zero mark on the thermometer.

There are numerous large and well-equipped resort hotels adjacent to natural playgrounds. The golf links, equal to the best in the country, are kept in condition for use every day in the year. For those who enjoy yachting, the land-locked bays along the coast offer

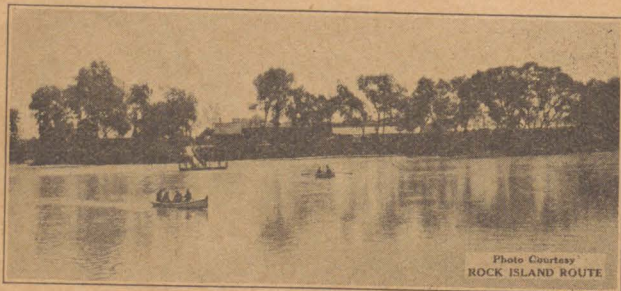

Photo Courtesy
ROCK ISLAND ROUTE

The Rio Grande, International Boundary Between the United States and Mexico

ideal courses. Surf bathing and the finest of fishing can be enjoyed all the year. Game birds in unbelievable quantities, geese, ducks, quail and snipe, make their winter homes here.

DALLAS.—The largest city of the State and one of the liveliest, most up-to-date towns on earth is Dallas, on the Trinity River. Here is a modern little city with sky-scrapers of the latest designs, fine theaters, country clubs, golf courses, parks, boulevards, colleges and everything else that most any other city can boast of.

Dallas is the great jobbing center of the State. It is the commercial hub of Texas. Here are several hundred factories. Here is a great inland cotton market. Here, also, is the cordial handshake of friendship and the true spirit of southern hospitality.

Good hunting and fishing are to be had near Dallas. Newly surfaced highways offer alluring drives through the wonderful farming country surrounding the city. Dallas is a cosmopolitan winter resort in every sense of the word.

HOUSTON.—One of the commercial cities of Texas is Houston, located but fifty miles from the Gulf. Here is an important railroad center, with manufacturing as its greatest asset. Lumber, oil, rice and cotton are the important industries, backed up by a large jobbing trade.

Houston is also a modern, up-to-date city, with many sky-scrapers, fine hotels, shops and theaters. It has a ship channel connecting with the Gulf, making it a shipping port.

Houston offers many interests to the winter visitor. It is known as the city of flowers, and this stands for a great deal along the Gulf Coast, where flowers are so abundant. There is a good eighteen-hole golf course at one of the most attractive country clubs of the South. Good duck and wild turkey hunting can be had nearby. The shell roads, fine and plentiful, winding through parks and woods, are a joy to the automobilist. Excellent hotel accommodations are provided for the visitor.

The battle of San Jacinto was fought at Houston and the battlefield is now a State park. In this battle, General Sam Houston, bitter with the remembrance of the massacre of his comrades at the Alamo and Mission Goliad, attacked on April 21, 1836, the superior forces of Santa Ana and completely annihilated them and freed Texas from Mexican domination forever.

SAN ANTONIO.—Here is a land of perpetual springtime where

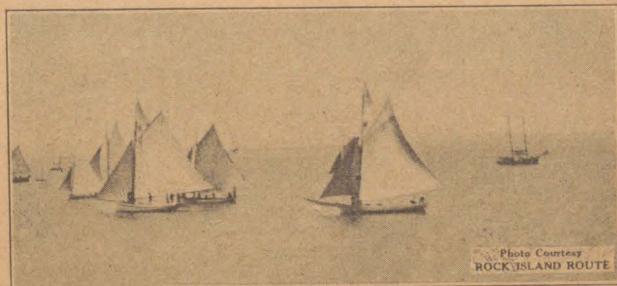

Photo Courtesy
ROCK ISLAND ROUTE

Yachting on Galveston Bay

roses bloom in winter and where palms and semi-tropical fruits can be found in abundance. San Antonio is liberally supplied with first class hotels, where the tourist can be sure of bright social life. It is a far-famed health resort, with many curative sulphur wells.

While San Antonio is quite a ways from the coast, it is not far from Medina Lake, a considerable sized body of water between towering cliffs, that will appeal to all who love good bass fishing.

San Antonio is located in a farming and stock raising district and is quite a commercial and railroad center. The winter visitor will find a modern city with a variety of amusements and numerous places of scenic and historic interest to visit.

The Alamo, shrine of Texas patriotism, stands in the center of the city. Here Bowie, Crockett and Travis, with less than two hundred men, stood out to the bitter end against a force of four thousand Mexicans, and with their lives helped pay the price of Texas liberty in 1836.

In the vicinity of San Antonio are the picturesque ruins of several Franciscan missions built about 1700. Many of these are still in a remarkable state of preservation. Most wonderful of these is Mission San Jose, built in 1720. Its ruined walls, cloisters and towers, its statuary and carving, are ranked among the finest examples of Spanish art and architecture.

FORT WORTH.—In the cattle and oil country of northern Texas is the city of Fort Worth, which commends itself to tourists by reason of its genial climate and many points of interest. In the early days it was the big cow town. It is still the big cow town, but now in the sense of a modern market for livestock. In the early days of March each year, the city holds a livestock show that brings forth the best blooded horses, cattle and other livestock that have replaced the longhorns and cow ponies of pioneer days.

Fort Worth is a busy modern city with wonderful boulevards along the Trinity River and around Lake Worth. It has a number of



Downtown in Dallas

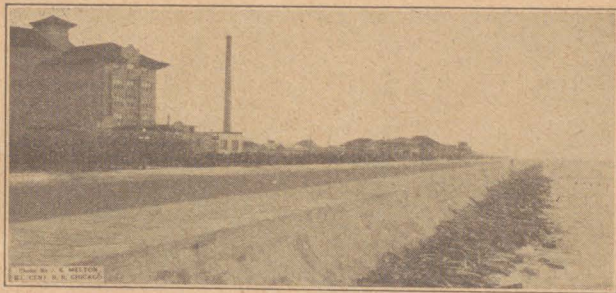

Note the Curve of the Famous Galveston Sea Wall, Which Throws Waves Up and Back

modern hotels. The mean annual temperature is 65 degrees, snow rarely falls and the freezing point is seldom reached.

GALVESTON.—The great Gulf port of Texas is located on an island. Surrounded by the warm waters of the Gulf Stream, the pleasure seeker in Galveston may spend the entire time out of doors.

Salt-water fishing as fine as offered anywhere can be enjoyed here. Tarpon, Spanish mackerel, speckled trout, redfish, pompano, all are here and in fighting trim. Hunting will be found on a short auto trip into the mainland to the heart of the quail and jacksnipe country. Deer and bear hunting may be had at no great distance.

Galveston County, with its two hundred miles of shell-surfaced roads and thirty miles of hard packed beach, offers real bliss for the motorist. Along the beach there is no speed limit.

To accommodate the constantly increasing winter visitors, Galveston has an assortment of modern hotels, suited to all tastes and all pocketbooks.

CORPUS CHRISTI.—Overlooking the broad expanse of Corpus Christi Bay is the city of Corpus Christi, the Naples of the Gulf, endowed by nature as a health and pleasure resort. Corpus Christi knows none of the rigors of a northern clime. Here the winters are always mild and open.

The city is well equipped with good hotels and rooming houses. In addition to these are hundreds of cozily furnished cottages to be had at reasonable rentals. Golfing, motoring, boating, fishing and bathing are among the daily recreations.

Motoring to the inland country is a favorite trip. A new two-mile causeway, spanning Nueces Bay, provides a splendid auto road to Rockport, Aransas Pass and nearby points.

BEAUMONT.—In 1900, when 20,000-barrel gushers began spouting on Spindle Top, Beaumont became world-famous in a day. The oil industry is represented now by four large refineries. The climate of Beaumont is similar to that of the other Gulf Coast resorts. Fishing, boating, hunting, motoring, golf and surf bathing are all available. Duck, geese, quail and other game abound. In the Big Thicket, twenty miles away, is still greater excitement for the hunter. Here can be found turkeys bear and other large game.

There are more than a hundred miles of hard-surfaced roads near the city. Hotels provide ample accommodations.



Winter Time at Corpus Christi

PORT ARTHUR.—Although one of the newest of the southern seaports, the docks and shipping facilities of Port Arthur make it one of the largest and most complete along the Gulf Coast. It is not located on the Gulf itself, but on Lake Sabine, and connected with the Gulf by a deep waterway.

Being also connected with the adjacent oil fields by pipe-lines, Port Arthur ships vast quantities of oil to all parts of the world. The rice and lumber industries are important.

Port Arthur has a climate that is the delight of the winter visitor and ideal for all outdoor sports. Here will be found excellent fishing, boating, bathing, tennis and golf. Plenty of hotel accommodations.

WACO.—In central Texas is the busy commercial city of Waco, built on the site of an old Indian village of the same name. Waco is an important jobbing and railroad center. It is considered one of the prettiest cities in the State and is noted for the number and beauty of its parks.

There is bathing and boating in the Bosque and Brazos Rivers, which flow together just outside the city. There is a good golf course, excellent roads and many other things that please the visitor.

The Texas Cotton Palace Exposition is held here during November of each year, continuing for two weeks.

AUSTIN.—The capital of the Lone Star State is Austin. The state house building is considered one of the finest buildings in the country and among the largest of the nation's public buildings. Here will be found the State Library and an extensive State Museum, with a liberal collection of historic relics.

Travis County has a thousand miles of excellent automobile roads. Lake Austin and the Colorado River give ample opportunity for bathing, boating and fishing. Austin enjoys a delightful winter climate. The hotel accommodations are of the best.

EL PASO.—The metropolis of western Texas is El Paso, the gateway city, located where Texas, New Mexico and Old Mexico join. El Paso is an important railway terminal, the headquarters for the mining interests of this section and a military headquarters. Just across the Rio Grande, which is bridged here, is the quaint, bedraggled old Mexican town of Juarez. A short street car ride takes the visitor from the modern American city, with its beautiful parks and buildings, into this town of adobe huts typical of the primitive life just across our border.

El Paso has short, dry winters and the many parks and plazas are pleasant loafing places. There are many fine hotels and an eighteen-hole golf course. Near El Paso is the wonderfully fertile irrigated district of the Rio Grande Valley.

MARLIN.—Thirty miles south of Waco is Marlin, the water of whose hot mineral wells possesses exceptional medicinal qualities. Modern sanitariums, hotels and bath-houses will be found here. There is fishing in the Brazos River and many beauty spots along its banks.

The city is on various State and National highways, so enjoys good roads. Here each spring come the New York Giants to prepare for the pennant race.

MINERAL WELLS.—A noted health resort is Mineral Wells, fifty-three miles west of Fort Worth. Nestling between two mountains and spreading out into the adjacent valleys about one thousand feet above sea level, it offers the tourist in addition to the benefits of its medicinal waters, a delightful climate and many forms of recreation.

Tennis, horseback riding and hunting are among the many sports. There is a country club with a nine-hole golf course.

BROWNSVILLE.—The historic city of Brownsville enjoys the distinction of being located at the most southern point in the western United States. It is an interesting combination of Spanish and American customs and inhabitants. There are good auto roads here, interesting irrigated land districts to see with boating, fishing and many things of general interest to see and do.

LAKES

Agua Negra.....	G-1	Sabine.....	W-9	Tahoka.....	H-6
Caddo.....	V-3	Salt.....	H-4	Toyah.....	F-3
Cunningham.....	H-3	Salt.....	F-5		
Ombliga.....	H-3	Shaffer.....	G-3		

RIVERS AND CREEKS

Angelina R.....	U-6	Guadalupe R.....	Q-11	PECOS R.....	H-7
Aransas R.....	P-12	Howards Cr.....	J-3	Pedernales R.....	N-8
Atascosa R.....	O-11	Lampasas R.....	R-7	Prairie Dog Fk.....	C-4
Big Cypress Cr.....	U-3	Lavaca R.....	P-11	RED R.....	S-1
Bosque R.....	P-5	Leon R.....	P-8	RIO GRANDE.....	M-13
Brady Cr.....	M-7	Leona R.....	M-10	Sabanna R.....	N-4
BRAZOS R.....	S-8	Little R.....	Q-7	Sabine R.....	W-8
Canadian Cr.....	B-2	Little Wichita R.....	O-2	Salt Fk.....	J-1
Cibola Cr.....	P-11	Llano R.....	N-8	San Antonio R.....	P-12
Clear Fk.....	N-3	Los Olmos.....	N-1	San Bernardo R.....	S-10
COLORADO R.....	O-8	Maravilla Cr.....	F-10	San Gabriel R.....	Q-7
Concho R.....	K-6	Navidad R.....	R-10	San Jacinto R.....	S-9
Cowhouse Cr.....	P-6	Navosota R.....	R-6	San Marcos R.....	O-8
Devils R.....	K-9	Neches R.....	V-3	San Saba R.....	N-9
Double Mt. Fk.....	K-3	Nueces R.....	O-12	Sulphur R.....	V-6
Elm Cr.....	Q-2	Pease R.....	M-1	Trinity R.....	U-2
Frio R.....	O-12	Pecan B.....	N-5	Wichita R.....	N-1
Girauds Cr.....	K-5	Pecan Cr.....	R-5	Yegua Cr.....	Q-3

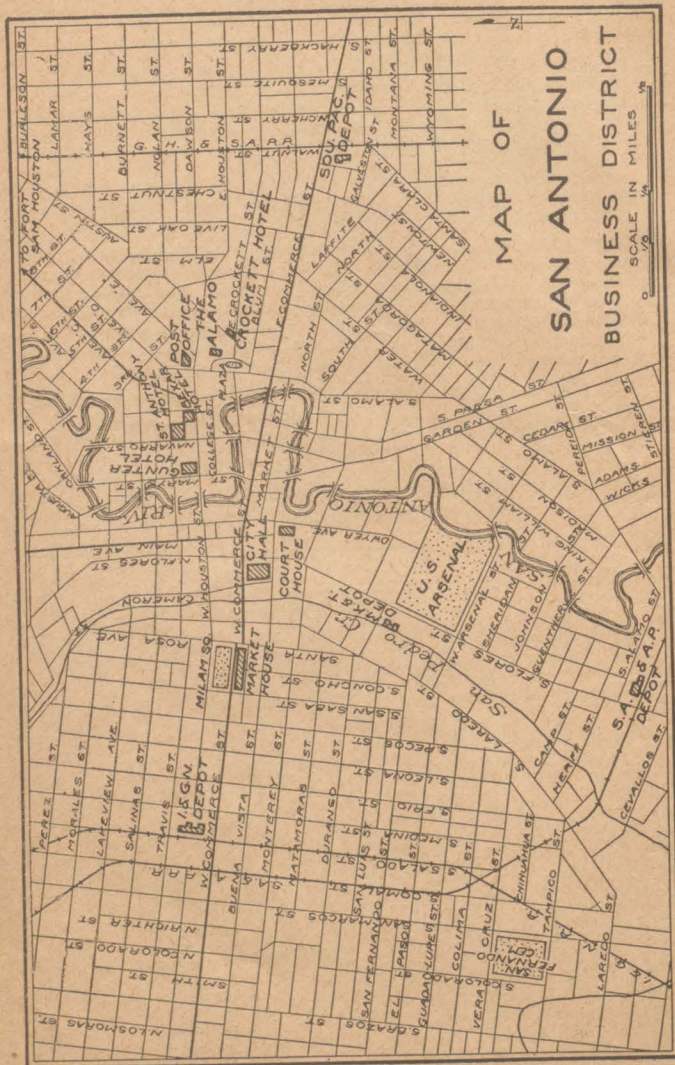

MAP OF
SAN ANTONIO
 BUSINESS DISTRICT

MAP OF SAN ANTONIO BUSINESS DISTRICT
 Showing Locations of Depots, Hotels and Public Buildings

AUTOMOBILE ROAD SECTION
IMPROVING THE BYWAYS

Considering its great size, Texas is already fairly well supplied with surfaced roads. In the southern part of the State shells are used and many miles of fine boulevards are surfaced with this material. Through the northern part, and especially in the black land belt, roads are being surfaced with gravel, and in some cases with bituminous material. In Western Texas the abundance of gravel and rock makes it possible to have good roads without an excessive burden on the taxpayers in this sparsely settled region. The dry climate insures the permanency of these roads.

In planning cross-state trips it is always wise to select the through routes, as indicated in the following logs and by the names and more pronounced marking on the accompanying map. These are the main traveled routes and receive more care. Supply and repair stations can also be found at more frequent intervals along these routes.

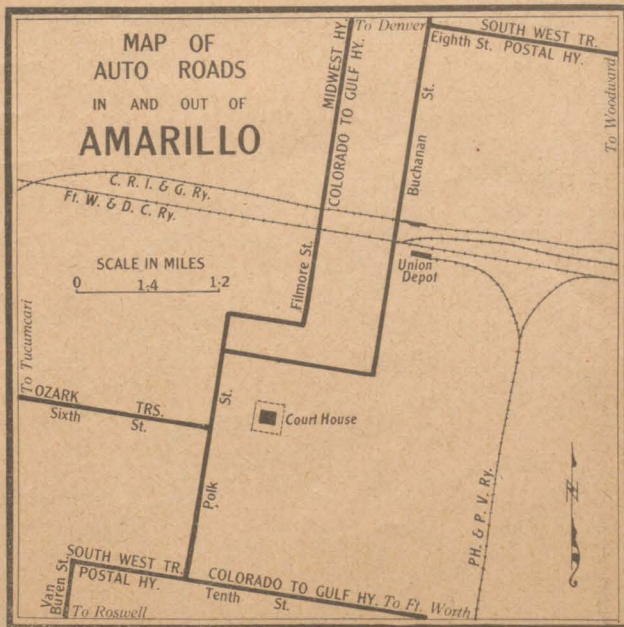

Atlantic-Pacific Hy. (Hy. No. 56)—Guymon, Okla., to Tucumcari, N. M.

0	0	Guymon, Okla.	167	74	32	Dalhart, Tex.	93
22	22	Texhoma, Tex.	145	120	46	Nara Visa, N. M.	47
42	20	Stratford	125	167	47	Tucumcari	0

Bankhead Highway (Hy. No. 1) Texarkana to El Paso.

0	0	TEXARKANA	867	331	14	RANGER	536
31	31	Douglassville	836	342	11	EASTLAND	525
51	20	Naples	816	352	10	Cisco	515
71	20	Mt. Pleasant	796	379	27	Baird	488
88	17	Mt. Vernon	779	402	23	ABILENE	465
113	25	Sulphur Springs	754	419	17	Merkel	448
128	15	Cumby	739	450	31	Sweetwater	417
143	15	GREENVILLE	724	459	9	Roscoe	408
162	19	Royse City	705	480	21	Colorado	387
171	9	Rockwall	696	521	41	Big Spring	346
183	12	Garland	684	542	21	Stanton	325
198	15	DALLAS	669	561	19	Midland	306
211	13	Grand Prairie	656	581	20	Odessa	286
218	7	Arlington	649	648	67	Barstow	219
232	14	FT. WORTH	635	655	7	Pecos	212
261	29	Weatherford	606	675	20	Toyah	192
283	22	Mineral Wells	584	745	70	Van Horn	122
295	12	Palo Pinto	572	778	33	Sierra Blanca	89
317	22	Strawn	550	867	89	EL PASO	0

Central Texas Highway—El Paso to Shreveport, La.

0	0	EL PASO	888	516	23	Brownwood	372
89	89	Sierra Blanca	790	546	30	Comanche	342
122	33	Van Horn	766	568	22	Dublin	320
197	75	Balmorhea	691	582	14	Stephenville	306
250	53	Ft. Stockton	638	614	32	Granbury	274
275	25	Girvin	613	654	40	FT. WORTH	234
305	30	Rankin	583	688	34	DALLAS	200
335	30	Big Lake	553	710	22	Forney	178
355	20	Barnhart	533	725	15	Terrell	163
381	26	Mertzton	507	741	16	Wills Pt.	147
383	2	Sherwood	505	759	18	Grand Saline	129
409	26	SAN ANGELO	479	772	13	Mineola	116
446	37	Ballinger	442	822	50	Longview	66
484	38	Coleman	404	846	24	MARSHALL	42
493	9	Santa Anna	395	888	42	SHREVEPORT	0

Colorado to Gulf Highway (Hys. Nos. 2 and 5) Ft. Worth to Raton, N. M.

0	0	FT. WORTH	616	241	32	Childress	375
41	41	Decatur	575	279	38	Memphis	337
55	14	Alvord	561	309	30	Clarendon	307
73	18	Bowie	543	340	31	Claude	276
104	31	Henrietta	512	370	30	AMARILLO	246
123	19	WICHITA FALLS	493	431	61	Channing	185
134	11	Iowa Park	482	462	31	Dalhart	154
151	17	Electra	465	499	37	Texline, Tex.	117
175	24	Vernon	441	513	14	Clayton, N. M.	103
192	17	Chillicothe	424	616	103	Raton	0
209	17	Quanah	407				

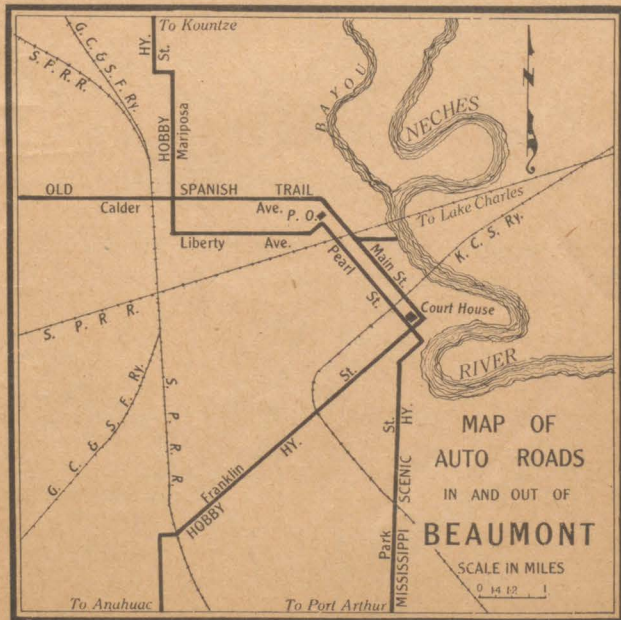
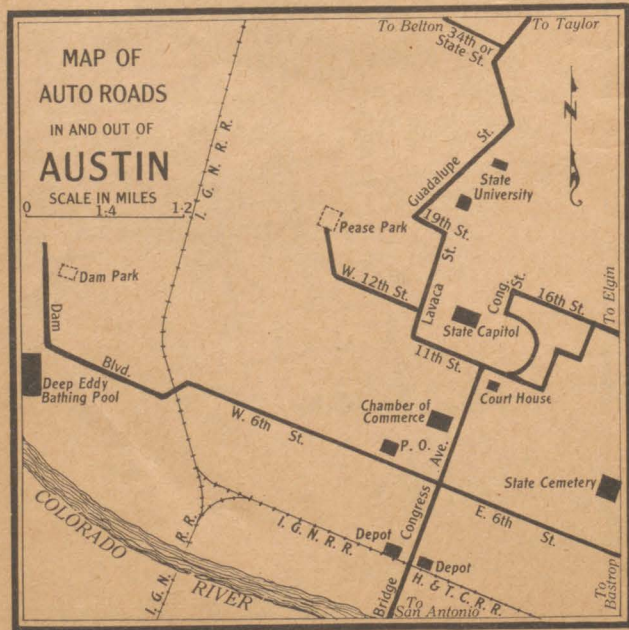

Colorado to Gulf Hy. and Meridian Hy. (Hys. Nos. 6 and 2) Ft. Worth to Galveston.

0	0	FT. WORTH	341	155	17	Calvert	186
28	28	Alvarado	313	163	8	Hearne	178
39	11	Grandview	302	186	23	Bryan	155
47	8	Itasca	294	191	5	College Sta.	150
58	11	Hillsboro	283	214	23	Navasota	127
73	15	West	268	238	24	Hempstead	103
91	18	WACO	250	289	51	HOUSTON	52
118	27	Marlin	223	341	52	GALVESTON	0
138	20	Bremond	203				

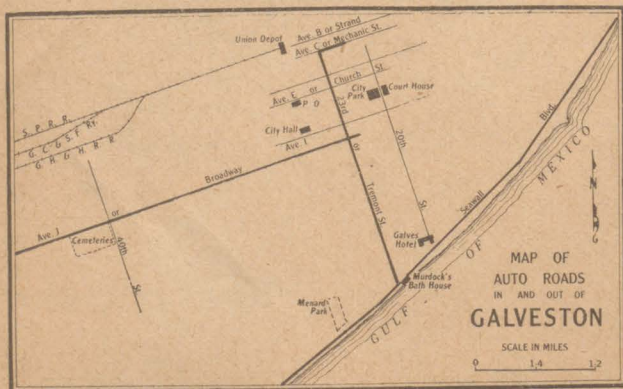
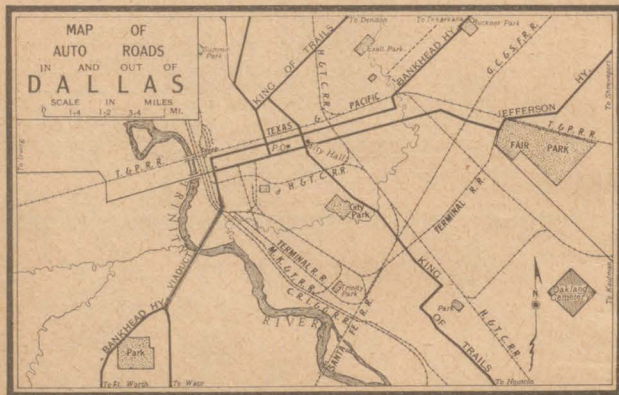

Dallas-Canadian-Denver Highway—Galveston to Ardmore, Okla., and Guymon, Tex.

0	0	GALVESTON	876	293	16	Ferris	583
52	52	HOUSTON	824	313	20	DALLAS	563
92	40	Conroe	784	341	28	Lewisville	535
100	8	Willis	776	356	15	Denton	520
124	24	Huntsville	752	368	12	Sanger	508
154	30	Madisonville	722	389	21	Gainesville, Tex.	487
176	22	Centerville	700	437	48	ARDMORE, Okla.	439
191	15	Buffalo	685	544	107	Lawton, Okla.	332
211	20	Fairfield	665	761	217	Canadian, Tex.	115
229	18	Streetman	647	814	53	Perryton, Tex.	62
251	22	CORSICANA	625	876	62	Guymon, Okla.	0
277	26	Ennis	599				

Dallas-Canadian-Denver Hy. and Del Rio Canadian Hy.—Canadian to Del Rio. Mileage approximate south of Childress.

0	0	Canadian	526	220	35	Aspermont	306
32	32	Mobeetie	494	255	35	Roby	271
45	13	Wheeler	481	275	20	Sweet Water	251
62	17	Shamrock	464	330	55	Robert Lee	196
89	27	Wellington	437	360	30	SAN ANGELO	166
124	35	Childress	402	405	45	Eldorado	121
154	30	Paducah	372	426	21	Sonora	100
185	31	Guthrie	341	526	100	DEL RIO	0

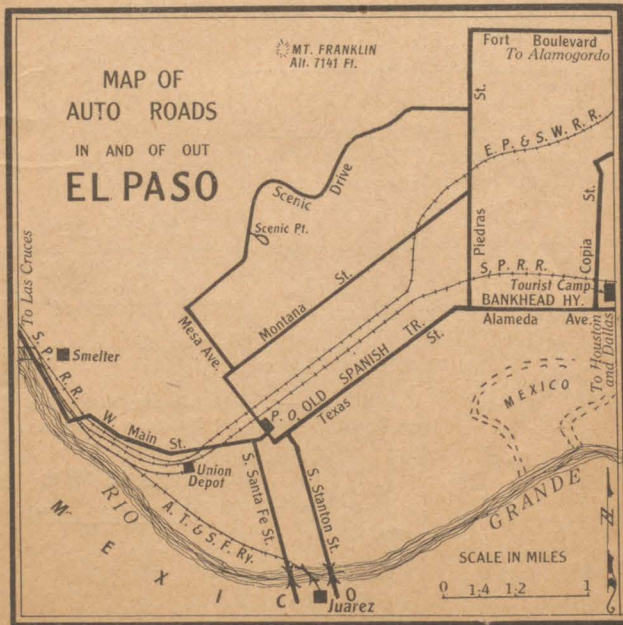

Dixie Overland Highway—Shreveport, La., to Roswell, N. M.

0	0	SHREVEPORT, La.	758	298	23	Mineral Wells	460
43	43	MARSHALL, Tex.	715	352	54	Breckenridge	406
66	23	Longview	692	378	26	Albany	380
106	40	Tyler	652	420	42	ABILENE	338
159	53	Wills Point	599	464	44	Sweetwater	294
174	15	Terrell	584	472	8	Roscoe	286
189	15	Forney	569	509	37	Snyder	249
211	22	DALLAS	547	553	44	Post	205
231	20	Arlington	527	581	28	Taboka	177
244	13	FT. WORTH	514	611	30	Brownfield	147
275	31	Weatherford	483	646	35	Plains, Tex.	112
			758	112		ROSWELL, N. M.	0

East Texas Highway or Highway No. 8—Port Arthur to New Boston.

0	0	PORT ARTHUR	328	169	18	San Augustine	159
20	20	BEAUMONT	308	192	23	Center	136
45	25	ORANGE	283	222	30	Carthage	106
74	29	Buna	254	252	30	MARSHALL	76
96	22	Kirbyville	232	268	16	Jefferson	60
117	21	Jasper	211	288	20	Linden	40
135	18	Brookeland	193	303	15	Douglassville	25
151	16	Bronson	177	328	25	New Boston	0

Austin to Houston

0	0	AUSTIN	177	127	69	Hempstead	50
26	26	Elgin	151	177	50	HOUSTON	0
58	32	Giddings	119				

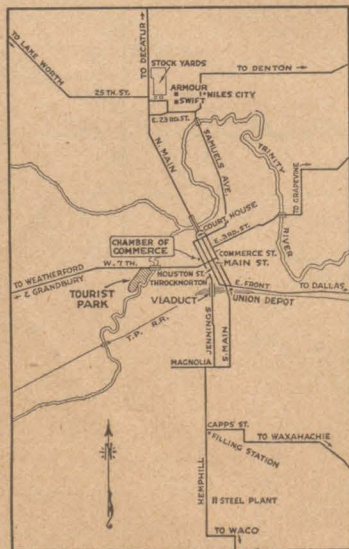

MAP OF
AUTO ROADS
in and out of
FORT WORTH

Courtesy Ft. Worth
Chamber of Commerce

Scales in Miles
0 1/2 1 2 MI

Glacier to Gulf Highway (Hys. 9, 16 and 12)—Amarillo to Brownsville.

0	0	AMARILLO	931	607	32	Floresville	324
22	22	Canyon	909	632	25	Karnes City	299
62	40	Tulia	869	638	6	Kenedy	293
90	28	Plainview	841	670	32	Beeville	261
145	55	Lubbock	786	700	30	Sinton	231
175	30	Tahoka	756	726	26	CORPUS CHRISTI	205
207	32	Lamesa	724	759	33	Bishop	172
262	55	Big Spring	669	766	7	Kingsville	165
311	49	Sterling City	620	804	38	Falfurrias	127
354	43	SAN ANGELO	577	868	64	Edinburg	63
398	44	Eden	533	875	7	Pharr	56
431	33	Brady	500	883	8	Donna	48
461	30	Mason	470	893	10	Mercedes	38
504	43	Fredericksburg	427	906	13	Harlingen	25
530	26	Waring	401	912	6	San Benito	19
543	13	Boerne	388	931	19	BROWNSVILLE	0
575	32	SAN ANTONIO	356				

King of Trails—Dallas to San Antonio and Brownsville.

0	0	DALLAS	657	407	11	Skidmore	250
15	15	Lancaster	642	425	18	Sinton	232
31	16	Waxahachie	626	441	16	Gregory	216
47	16	Italy	610	452	11	CORPUS CHRISTI	205
68	21	Hillsboro	589	469	17	Robstown	188
84	16	West	573	485	16	Bishop	172
102	18	WACO	555	492	7	Kingsville	165
140	38	TEMPLE	517	507	15	Riviera	150
165	25	Bartlett	492	512	5	Sarita	145
171	6	Granger	486	530	18	Falfurrias	127
183	12	Taylor	474	594	64	Edinburg	63
219	36	AUSTIN	438	601	7	Pharr	56
252	33	San Marcos	405	603	2	San Juan	54
270	18	New Braunfels	387	609	6	Donna	48
301	31	SAN ANTONIO	356	613	4	Weslaco	44
333	32	Floresville	324	619	6	Mercedes	38
358	25	Karnes City	299	632	13	Harlingen	25
364	6	Kenedy	293	638	6	San Benito	19
396	32	Beeville	261	657	19	BROWNSVILLE	0

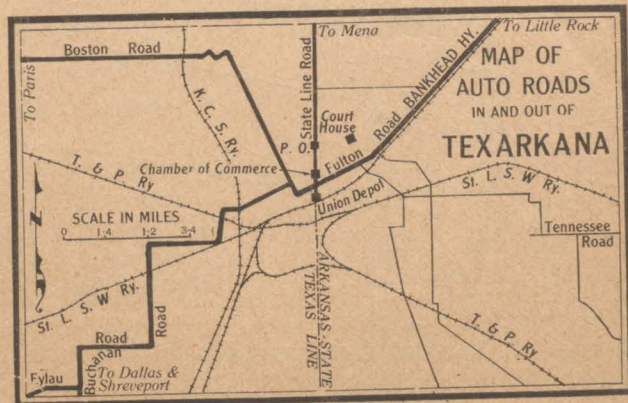

MAP OF
AUTO ROADS
IN AND OUT OF
TEXARKANA

SCALE IN MILES
0 1/4 1/2 3/4

King of Trails—Galveston to Durant, Okla.

0	0	GALVESTON	453	303	21	Italy	158
51	51	HOUSTON	402	319	16	Waxahachie	134
101	50	Hempstead	352	335	16	Lancaster	110
125	24	Navasota	328	350	15	DALLAS	104
154	29	Bryan	299	369	19	Plano	83
176	22	Hearne	277	384	15	McKinney	69
185	9	Calvert	268	402	18	Van Alstyne	51
220	35	Marlin	233	420	18	SHERMAN	33
248	28	WACO	205	420	10	DENISON	23
266	18	West	187	453	23	Durant	0
282	16	Hillsboro	171				

King of Trails—Houston to San Antonio via Kenedy.

0	0	HOUSTON	272	162	18	Cuero	110
22	22	Sugar Land	250	180	18	Yorktown	92
30	8	Richmond	242	197	17	Runge	75
34	4	Rosenberg	238	209	12	Kenedy	63
68	34	Eagle Lake	204	215	6	Karnes City	57
84	16	Columbus	188	240	25	Floresville	32
125	41	Hallettsville	147	272	32	SAN ANTONIO	0
144	19	Yoakum	128				

Lone Star Route (Hys. 3 and 12)—Orange to Beeville.

0	0	ORANGE	295	173	28	Wharton	122
24	24	BEAUMONT	271	187	14	El Campo	108
69	45	Liberty	226	214	27	Edna	81
112	43	HOUSTON	183	240	26	Victoria	55
134	22	Sugar Land	161	266	26	Goliad	29
142	8	Richmond	153	295	29	Beeville	0
145	3	Rosenberg	150				

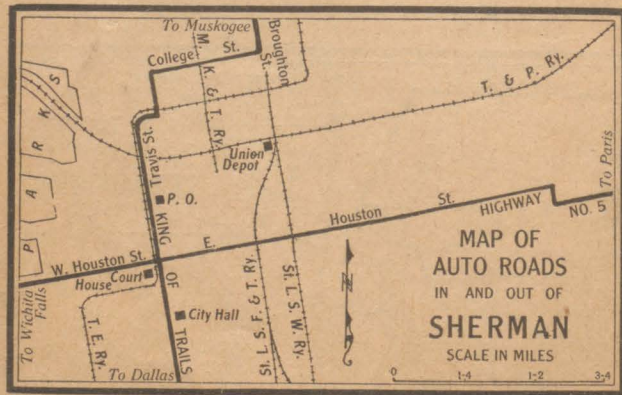

Meridian Highway (Hy. No. 2)—Laredo to Ft. Worth and Chickasha, Okla.

0	0	LAREDO	639	289	5	Bartlett	350
38	38	Encinal	601	314	25	TEMPLE	325
66	28	Cotulla	573	332	18	Bruceville	307
83	17	Dilley	556	352	20	WACO	287
99	16	Pearsall	540	370	18	West	269
120	21	Devine	519	385	15	Hillsboro	254
130	10	Lytle	509	396	11	Itasca	243
153	23	SAN ANTONIO	486	404	8	Grandview	235
155	2	Ft. Sam Houston	484	415	11	Alvarado	224
184	29	New Braunfels	455	443	28	FT. WORTH	196
202	18	San Marcos	437	484	41	Decatur	155
212	10	Kyle	427	498	14	Alvord	141
234	22	AUSTIN	405	516	18	Bowie	123
252	18	Round Rock	387	536	20	Ringgold, Tex.	103
262	10	Georgetown	377	566	30	Waurika, Okla.	73
284	22	Granger	355	639	73	CHICKASHA	0

Old Spanish Trail—Orange to San Antonio and El Paso.

0	0	ORANGE	935	396	10	Center Pt.	539
24	24	BEAUMONT	911	407	11	Kerrville	528
69	45	Liberty	866	464	57	Junction	471
112	43	HOUSTON	823	484	20	Roosevelt	451
142	30	Richmond	793	529	45	Sonora	406
145	3	Rosenberg	790	567	38	Ozona	368
179	34	Eagle Lake	756	612	45	Sheffield	323
195	16	Columbus	740	685	73	Ft. Stockton	250
211	16	Weimar	724	738	53	Balmorhea	197
219	8	Schulenburg	716	775	37	Kent	160
234	15	Flatonia	701	813	38	Van Horn	122
246	12	Waelder	689	846	33	Sierra Blanca	89
266	20	Gonzales	669	905	59	Fabens	30
302	36	Seguin	633	913	8	Clint	22
337	35	SAN ANTONIO	598	922	9	Ysleta	18
369	32	Boerne	566	935	13	EL PASO	0
386	17	Comfort	549				

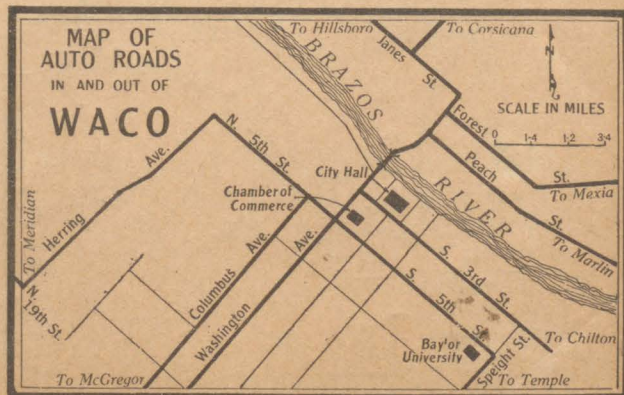

Old Spanish Trail (Hy. No. 3) San Antonio to Del Rio.

0	0	SAN ANTONIO	166	86	22	N. Uvalde	80
25	25	Castroville	141	88	2	Uvalde	78
42	17	Hondo	124	135	47	Brackettville	31
51	9	D'Hanis	115	166	31	DEL RIO	0
64	13	Sabinal	102				

Ozark Trails—Tucumcari, N. M., to Mangum, Okla.

0	0	Tucumcari, N. M.	271	179	30	Clarendon	92
83	83	Vega, Tex.	188	227	48	Wellington, Tex.	44
119	36	AMARILLO	152	271	44	Mangum, Okla.	0
149	30	Claude	122				

Roger Q. Mills Hy. (Via Hy. No. 7 to Fairfield)—Abilene to Waco and Haslam.

0	0	ABILENE	440	268	11	Mexia	172
55	55	Coleman	385	280	12	Teague	160
64	9	Santa Anna	376	290	10	Fairfield	150
87	23	Brownwood	353	319	29	PALESTINE	121
126	39	Goldthwaite	314	349	30	Rusk	91
176	50	Gatesville	264	361	12	Alto	79
201	25	McGregor	239	387	26	Nacogdoches	53
221	20	WACO	219	422	35	Center	18
257	36	Coolidge	183	440	18	Haslam	0

State Highway No. 5—Texarkana to Wichita Falls

0	0	TEXARKANA	298	173	31	SHERMAN	125
23	23	New Boston	275	192	19	Whitesboro	106
67	44	Clarkeville	231	207	15	GAINESVILLE	91
80	13	Detroit	218	232	25	St. Jo	66
101	21	PARIS	197	250	18	Nocona	48
125	24	Honey Grove	173	278	28	Henrietta	20
142	17	Bonham	156	298	20	WICHITA FALLS	0

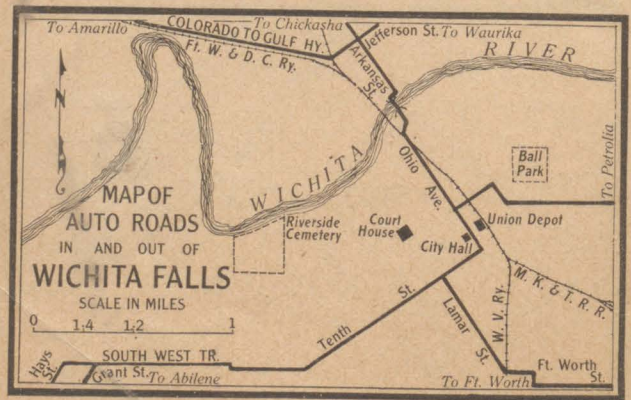

San Jacinto Battlefield Trip

0	0	HOUSTON	44	44	23	E. Houston	0
21	21	San Jacinto Battlefield	23				

South West Trail—Lawton, Okla. to Laredo and Austin

0	0	Lawton, Okla.	610	454	70	SAN ANTONIO	156
47	47	Burkburnett, Tex.	563	487	33	Devine	123
63	16	WICHITA FALLS	547	509	22	Peareall	101
112	49	Olney	498	543	34	Cotulla	67
126	14	New Castle	484	610	67	LAREDO	0
186	60	Albany	424				
213	27	Baird	397	310	0	Brady	146
257	44	Coleman	353	366	56	Llano	90
310	53	Brady	300	398	32	Burnet	58
384	74	Fredericksburg	226	456	58	AUSTIN	0

State Highway No. 35—Houston to Nacogdoches and Shreveport, La.

0	0	HOUSTON	256	141	20	Nacogdoches	115
19	19	Humble	237	170	29	Timpson	86
46	27	Cleveland	210	193	23	Haslam, Tex.	63
65	19	Coldspring	191	194	1	Logansport, La.	62
82	17	Livingston	174	216	22	Mansfield	40
105	23	Corrigan	151	256	40	SHREVEPORT	0
121	16	Lufkin	135				

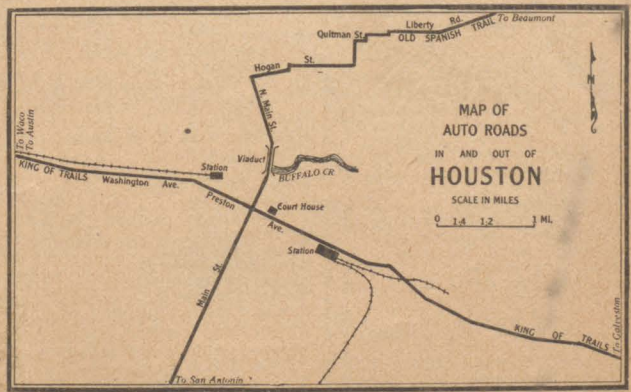

ELECTRIC RAILROADS

Eastern Texas Elec. Co.....	V-9	Southwestern Traction Co.....	Q-7
Beaumont to Port Arthur.....		Belton to Temple.....	
El Paso Electric Ry.....	A-5	Texas Electric Ry.....	Q-5
El Paso to Ysleta.....		Line from Waco to Dallas and Deni- son, also from Dallas to Corsicana.	
Galveston Houston Electric Co.....	U-10	Texas Interurban Ry.....	R-3
Galveston to Houston.....		Dallas to Terrell.....	
Northern Texas Traction Co.....	Q-4		
Lines from Ft. Worth to both Dallas and Cleburne.....			

RAILROADS

Railroads	Location Key	Railroads	Location Key
Abilene & Southern.....	M-4	Missouri Pacific.....	V-2
Angelina & Neches Riv.....	U-6	Moscow, Camden & San Augustine.....	U-7
Asherton & Gulf.....	M-12	Motley County.....	K-1
Atechison, Topeka & Santa Fe.....	Q-1	Nacogdoches & Southeastern.....	U-6
Bartlett Western.....	P-7	Orange & Northwestern.....	V-8
Beaumont, Sour Lake & Western.....	U-9	Panhandle & Santa Fe.....	B-3
Brownwood, North & South.....	N-5	Paris & Mt. Pleasant.....	T-2
Caro Northern.....	U-5	Pecos Valley Southern.....	E-7
Chicago, Rock Island & Gulf.....	P-1	Port Bolivar Iron Ore.....	U-4
Chicago, Rock Island & Pacific.....	P-1	Quanah, Acme & Pacific.....	K-1
Colorado & Southern (Ft. W. & D.C.).....	A-1	Ringling, Eastland & Gulf.....	N-4
Cotton Belt Route (St. L. S. W. Ry.).....	T-4	Rio Grande & Eagle Pass.....	M-14
Denison & Pacific Suburban.....	R-2	Rio Grande, El Paso & Santa Fe.....	A-6
Line from Denison to Sherman Jo.....		Rio Grande.....	Q-17
		Roby & Northern.....	L-3
East Texas & Gulf.....	V-8	Roseco, Snyder & Pacific.....	K-0
El Paso & Southwestern.....	A-5	San Antonio & Arkansas Pass.....	P-14
Fort Worth & Denver City.....	B-2	San Antonio Southern.....	O-10
Ft. Worth & Rio Grande.....	N-6	San Antonio, Uvalde & Gulf.....	O-11
Fredericksburg & Northern.....	N-6	San Benito & Rio Grande Val.....	O-16
Frisco Lines.....	Q-3	Shreveport, Houston & Gulf.....	U-6
		Southern Pacific.....	J-9
Galveston Harrisburg & San Antonio.....	A-5	St. Louis, Brownsville & Mex.....	Q-12
Galveston, Houston & Henderson.....	U-10	St. Louis-San Francisco.....	Q-3
Groveton, Lufkin & Northern.....	U-6	St. Louis, San Francisco & Texas.....	Q-3
Gulf & Northern.....	W-7	St. Louis, Southwestern Ry. of Tex.....	T-4
Gulf Coast Lines.....	P-13	Sugar Land.....	T-10
Gulf, Colorado & Santa Fe.....	Q-3	Texarkana & Ft. Smith (K.C.S.Ry.).....	
Gulf, Texas & Western.....	N-2	Texas & New Orleans.....	T-9
		Texas & Pacific.....	E-6
Houston & Brazos Valley.....	T-11	Texas City Terminal.....	U-10
Houston & Texas Central.....	R-6	Suburban Line.....	
Houston, East & West Texas.....	T-9	Texas-Mexican.....	N-14
International Great Northern.....	N-14	Texas Midland.....	S-2
Jefferson & Northwestern.....	U-3	Texas Short Line.....	S-3
Kansas City, Mex. & Orient.....	M-2	Texas South-Eastern.....	U-6
Kansas City Southern.....	V-2	Timpson & Henderson.....	U-5
Katy (M. K. & T. Ry.).....	R-1	Trinity & Brazos Valley.....	S-7
Lufkin, Hemphill & Gulf.....	V-6	Trinity Valley & Northern.....	U-8
		Trinity Valley Southern.....	T-7
Mexico North Western.....	A-5	Weatherford, Mineral Wells & N. W.....	P-3
Midland & Northwestern.....	H-5	Wichita Falls & Northwestern.....	N-1
Missouri, Kansas & Tex. of Tex.....	R-1	Wichita Falls & Southern.....	N-2
Missouri, Okla. & Gulf of Texas.....	R-1	Wichita Falls, Ranger & Ft. Worth.....	O-2
		Wichita Valley.....	N-2

STATE INSTITUTIONS

Epileptic Colony.....	Abilene	N. Texas Normal.....	Denton
Sul Ross Normal.....	Alpine	School of Mines.....	El Paso
Grubbs Vocational College.....	Arlington	Medical College.....	Galveston
Capitol.....	Austin	Walter Colquitt Home for Crippled Children.....	Galveston
Confederate Home for Men.....	Austin	Girls' Training School.....	Gainesville
Deaf, Dumb & Blind In- stitute for Colored.....	Austin	Juvenile Training School.....	Gatesville
Feeble Minded Colony.....	Austin	Sam Houston Normal.....	Huntsville
Lunatic Asylum.....	Austin	Prairie View Normal (Col- ored).....	Prairie View
School for the Blind.....	Austin	E. Texas Hospital for In- sane.....	Rusk
University of Texas.....	Austin	S. W. Insane Asylum.....	San Antonio
Woman's Confederate Home.....	Austin	S. W. Texas Normal.....	San Marcos
W. Texas Normal.....	Canyon	State Tubercular Sanatorium Sanatorium.....	Stephenville
Agri. & Mech. College.....	College Station	N. Texas Hospital for Insane Terrell.....	Wichita Falls
E. Texas Normal.....	Commerce		
Orphans' Home.....	Corsicana		
College of Industrial Arts.....	Denton		

EDUCATIONAL AND OTHER INSTITUTIONS

Baylor College.....	Belton	Col. of Marshall.....	Marshall
U. S. Dry Farm.....	Big Sp.	Midland College.....	Midland
Blinn College.....	Brenham	Home for Aged.....	Palacios
Lutheran College.....	Clifton	St. Marys Academy.....	Palentine
I. O. E. Widows' & Or- phans' Home.....	Corsicana	Wayland Bap. Col.....	Plainview
Mary Allen Sem.....	Crockett	Port Arthur Col.....	Port Arthur
Decatur Bap. Col.....	Decatur	Rusk College.....	Rusk
Army Post.....	Denison	Peacock Mil. Col.....	San Antonio
St. Xavier's Academy.....	Denison	W. Tex. Mil. Col.....	San Antonio
College of City of El Paso.....	El Paso	Baptist Academy.....	San Marcos
El Paso School for Girls.....	El Paso	Coronal Mil. School.....	San Marcos
S. Bap. Theo. Sem.....	Ft. Worth	Kidd Key Col.....	Sherman
Tex. Christian Uni.....	Ft. Worth	State A. & M. Col.....	Stephenville
Tex. Woman's Col.....	Ft. Worth	Tyler Com. Col.....	Tyler
Catholic University.....	Galveston	Nazareth Academy.....	Victoria
Southwestern Uni.....	Georgetown	St. Joseph's Col.....	Victoria
Rice Institute.....	Houston	Baptist Sanitarium.....	Waco
Notre Dame.....	Kerrville	Baylor Uni.....	Waco
S. Tex. Normal (proposed).....	Kingsville	Trinity University.....	Waxahachie
Laredo Seminary.....	Laredo	Grayson College.....	Whitewright
Mercy Hospital.....	Laredo	Baldwin's Bus. Col.....	Yoakum

CLASON COMMERCIAL INDEX OF TEXAS CITIES AND TOWNS

EXPLANATION

POPULATION—In the column at the left of the name of the town, under the abbreviation "Pop." are figures to denote the population.

COUNTIES—Following the name of the town, is the name of the county in which it is located.

ELEVATIONS—Below the abbreviation "Alt." are figures indicating the altitude of larger towns above sea level.

KEY—The letter and figures in the right hand column under the word "Key" refer respectively to the letter on the top and bottom of the accompanying map and the figures on each side of it; thus indicating the location of the town on the map.

RESOURCES—A brief description gives the industries and resources of the cities.

HOTELS—Under the cities are given the names of one or more hotels.

Pop.	Co.	Alt.	Key	Pop.	Co.	Alt.	Key
303	Abbott, Hill	713	Q-5	County seat of Shackelford Co.			
20	Aberdeen, Collingsworth		D-3	Farming and cattle raising.			
60	Aberfoyle, Hunt		S-2	25 Albert, Gillespie		O-8	
300	Abernathy, Hale		B-4	10 Albion, Red River		T-1	
18000	ABILENE, Taylor	1735	M-4	50 Alcedo, Angelina		U-6	
	County seat of Taylor County.			Alcino, Floyd		C-4	
	Farming. Flour mill and elevator.			50 Alderbranch, Anderson		T-5	
	Grace Hotel.			Aldine, Harris		T-9	
	Abies, Hudspeth		C-5	500 Aldridge, Jasper		V-7	
40	Abner, Kaufman		S-4	500 Aledo, Parker	864	P-4	
300	Abram, Hidalgo		O-16	50 Aleman, Hamilton		P-6	
5	Ace, Polk		U-8	500 Alexander, Erath	1165	O-5	
500	Acme, Hardeman	1516	D-4	20 Aley, Henderson		S-4	
100	Acton, Hood		P-4	Alfalfa, Ochiltree		D-1	
50	Acworth, Red River		T-1	200 Alfred, Jim Wells		P-13	
75	Adamsville, Lampasas		O-6	25 Algerita, San Saba		N-7	
35	Addicks, Harris		T-9	60 Algoa, Galveston		T-10	
12	Addielou, Red River		T-1	10 Alhambra, Hutchinson		C-2	
100	Addison, Dallas		R-3	ALICE, Jim Wells,			
25	Adran, Hopkins		T-2	SA&AP, TMex Rys	205	P-13	
30	Adell, Parker		P-3	County seat of Jim Wells Co.			
25	Ad-Hall, Milam		Q-7	Farming. Cotton, corn and			
200	Adkins, Bexar		O-10	cattle raised. Cotton mill and			
25	Admiral, Callahan		N-4	gin.			
50	Adobe Walls, Hutchinson		C-2	150 Alief, Harris		T-9	
100	Adrian, Oldham		A-2	20 Allamore, Hudspeth		C-7	
50	Advance, Parker		P-3	350 Allen, Collin		R-3	
50	Afton, Dickens		K-2	100 Allenfarm, Brazos		S-8	
50	Agnes, Parker		P-3	250 Alleyton, Colorado		R-9	
80	Agua Dulce, Nueces		P-13	250 Alma, Ellis		R-4	
	Agua Nueva, Jim Hogg		O-15	150 Almeda, Harris		T-9	
200	Aguilares, Webb		N-14	100 Almira, Cass		U-3	
	Aiken (Floco), Floyd		C-4	100 Almont, Bowie		U-2	
100	Alamo, Hidalgo			20 Alpha, Dallas		R-3	
	Alamo, Reeves		E-7	2000 ALPINE, Brewster	4481	E-8	
100	Alamo Mills, Cass		V-2	County seat of Brewster Co.			
250	Alanreed, Gray		C-3	Mining, fruit and cattle raising.			
50	Alazan, Nacogdoches		U-6	Holland Hotel.			
1362	Alba, Wood	447	S-3	26 Aisa, Van Zandt		S-3	
	Cotton gins.			50 Alsardorf, Ellis		R-4	
1459	ALBANY, Shackelford,			200 Altair, Colorado		R-9	
	MB&T	1429	N-4				

Pop.	Co.	Alt.	Key	Pop.	Co.	Alt.	Key
400	Altaloma, Galveston		U-10	Arah, Scurry		K-3	
10	Alta Vista, Jim Hogg		O-15	1569 Aransas Pass, San			
10	Althea, Bell		Q-7	Patricio	5	Q-13	
1081	Alto, Cherokee	433	T-5	Farming, stock raising and fish-			
50	Altoga, Collin		R-3	eries. Oil production.			
30	Altonia, San Augustine		V-6	20 Arbala, Hopkins		T-3	
25	Alum, Wilson		P-10	300 Arcadia, Galveston		U-10	
1284	Alvarado, Johnson	693	Q-4	689 ARCHER CITY, Archer		O-2	
	Farming. Several cotton gins.			County seat of Archer Co			
	Commercial Hotel.			50 Arcola, Fort Bend		T-10	
1750	Alvin, Brazoria	51	T-10	100 Ardath, Collin		R-3	
	Truck farming, strawberry raising			12 Arden, Irion		K-6	
	and dairying. Canning factory.			10 Argenta, Live Oak		P-12	
	Alvin Hotel.			225 Argo, Titus		U-2	
1376	Alvord, Wise	881	P-2	250 Argyle, Denton		Q-3	
	Farming and truck raising. Cotton			25 Arlie, Childress		D-3	
	gin.			3031 Arlington, Tarrant	605	Q-4	
	Hatchett Hotel.			Farming. Cotton gins and nursery.			
20000	AMARILLO, Potter	3669	B-2	20 Armstrong, Kenedy		P-15	
	County seat of Potter Co. Farming			100 Arneckeville, Dewitt		Q-11	
	and grazing. Smelter and flour mill.			12 Arnett, Coryell		P-6	
	Hotels: Amarillo and Palo Duro.			Arnim, Wharton		S-10	
	30 Ambia, Lamar		S-2	150 Arnold, Collin		R-2	
100	Ambose, Grayson		R-2	350 Arp, Smith		T-4	
100	Amelia, Jefferson		V-8	Artesia, La Salle		M-12	
60	Ames, Coryell		P-6	100 Artesia Wells, La Salle		M-12	
25	Amhurst, Lamar		T-1	150 Arthur City, Lamar		T-1	
25	Amigo, Smith		T-4	150 Ash, Houston		S-6	
200	Ammansville, Fayette		R-9	Ashby, Matagorda		S-11	
126	AMPHION, Atascosa		O-11	1500 Asherton, Dimmit		M-12	
500	ANAHUAC, Chambers		U-9	250 Ashland Upshur		U-3	
	County seat of Chambers Co.			20 Ashtola, Donley		C-3	
	Anaqua, Victoria		Q-11	150 Ashwood, Matagorda		S-10	
15	Anarene, Archer		O-2	25 Ashworth, Kaufman		S-4	
100	Anchor, Brazoria		T-10	438 ASPERMONT,			
33	Anchorage, Atascosa		O-10	Stonewall	1773	L-3	
	Ander, Goliad		Q-11	County seat of Stonewall Co.			
600	ANDERSON, Grimes,			115 Atascosa, Bexar		N-10	
	I&GNRY		S-8	100 Ater, Coryell		P-6	
	County seat of Grimes Co.			3276 ATHENS, Henderson			
300	ANDREWS, Andrews	339	G-4		490	S-4	
	County seat of Andrews Co.			County seat of Henderson Co.			
	Andy, Cherokee		T-5	Farming and fruit raising. Brick			
	Angeles, Reeves		E-5	works, pottery and cotton gins.			
10	Angelita, San Patricio		Q-13	Athens Hotel.			
1200	ANGLETON, Brazoria		T-10	1469 Atlanta, Cass	260	V-3	
	County seat of Brazoria Co.			Farming. Saw mills, pottery			
	Farming and stock raising.			gins and brick plant			
	Angelton Hotel.			Hotels: Meredith, Baker.			
50	Angus, Navarro		R-5	75 Atlas, Lamar		S-2	
538	Anna, Collin		R-2	150 Attoyac, Nacogdoches		V-6	
5	Annanrose, Live Oak		O-12	40 Atwell, Callahan		N-5	
100	Annetta, Parker		P-4	800 Aubrey, Denton	590	Q-2	
750	Annona, Red River		U-2	20 Audelia, Dallas		R-3	
1425	ANSON, Jones		M-4	100 Audubon, Wise		P-2	
	County seat of Jones County			120 Augusta, Houston		T-6	
	Farming, cotton and stock raising.			55000 AUSTIN, Travis	503	P-8	
	Cotton gins.			Capital of Texas and county seat			
160	Antelope, Jack		O-2	of Travis county. Farming and			
40	Anthony, Fannin		R-2	dairying. Many factories. Fine			
100	Anti, Cass		V-2	capitol building			
30	Apollonia, Grimes		S-8	University of Texas.			
250	Appleby, Nacogdoches		U-5	Beautiful Lake Austin near,			
300	Apple Springs, Trinity		U-6	Hotels: Driskill and Stephen F.			
810	Aquilla, Hill		Q-5	Austin.			

Pop.	Co.	Alt.	Key	Pop.	Co.	Alt.	Key
400	Austwell, Refugio		R-12		Baurs, Harris		T-9
50	Authon, Parker		P-3	3454	BAY CITY, Matagorda		S-11
300	Avalon, Ellis		R-5		County seat of Matagorda Co.		
1000	Avery, Red River	476	U-2		Farming and grazing. Two rice mills.		
	Aviation Repair, Dallas		R-3		Nuckols and Rice Hotels.		
500	Avinger, Cass	397	U-3	10	Bayou, Sabine		M-6
250	Avoca, Jones		M-3	300	Bayside, Refugio		Q-12
	Vondale, Tarrant		Q-3	125	Bazette, Navarro		S-5
285	Axtell, McLennan		Q-6	50	Beadle, Matagorda		S-11
135	Azle, Tarrant		P-3	200	Berling, Fort Bend		S-10
				300	Beatriz, Hidalgo		P-16
10	Bagby, Fannin		S-2	100	Beattie, Comanche		O-5
400	Bagwell, Red River		T-2	140	Beaukiss, Williamson		Q-8
300	Bailey, Fannin		S-2	45000	BEAUMONT, Jefferson	24	V-8
250	Baileyville, Milam		R-7		County seat of Jefferson Co.		
1902	BAIRD, Callahan	1715	M-4		Oil production and refining. Rice growing and milling. Lumber mills. Cattle raising. Railroad shops. Ocean shipping via canal.		
	County seat of Callahan Co.				Hotels: Beaumont, Crosby, Gowling.		
	Farming and stock raising. Railroad shops.			20	Bebe, Gonzales		P-10
	Bairdstown, Lamar		T-2	40	Beckham, Hopkins		S-3
	Balch, Lubbock		H-2		Beckman, Bexar		O-9
125	Bald Prairie, Robertson		R-6	400	Beckville, Panola		U-4
2767	BALLINGER, Rannels	1637	M-6		Beckton, Lubbock		J-2
	County seat of Rannels Co.			75	Bedford, Tarrant		Q-3
	Farming. Ballinger Cotton Oil Co.			500	Bedias, Grimes		S-7
	Central Hotel.			40	Beeceaves, Travis		P-8
250	Balmorhea, Reeves		E-7	15	Beechgrove, Jasper		V-7
45	Balsora, Wise		P-3	50	Bee House, Coryell		P-6
	Bammel, Harris		T-9	3063	BEEVILLE, Bee	214	P-12
419	BANDERA, Bandera		N-9		County seat of Bee Co.		
	County seat of Bandera Co.				Farming and grazing. Cotton gin and oil mills. Broom factories.		
709	Bangs, Brown	1603	N-6		Beeville Hotel.		
100	Bankersmith, Gillespie		N-8	50	Behrville, Williamson		P-7
	Bannister, San Augustine		V-6	192	Belcherville, Montague		P-2
300	Banquete, Neuces		P-13	75	Belfalls, Bell		Q-7
15	Bantam, Fannin		S-2		Belgrade, Newton		W-7
70	Barclay, Falls		Q-7	15	Belk, Lamar		S-1
358	Bardwell, Ellis		R-4	300	Bellaire, Harris		T-9
80	Barker, Harris		T-9	782	Bellevue, Clay	1030	P-2
200	Barksdale, Edwards		L-9	585	Bells, Grayson	698	Q-4
35	Barnes, Polk		U-7	25	Bells Branch, Ellis		Q-4
100	Barnhart, Irion		J-7	1500	BELLVILLE, Austin	263	S-9
25	Barnum, Polk		U-7		County seat of Austin Co.		
300	Barry, Navarro		R-5		Farming and grazing. Oil mill and cotton gins.		
490	BARSTOW, Ward	2557	F-6		Steek Hotel.		
	County seat of Ward Co.			100	Belmont, Gonzales		P-10
100	Bart (Artesian Wells), LaSalle		N-12	200	Belont, Houston		T-6
1731	Bartlett, Bell	599	Q-7	6000	BELTON, Bell	511	Q-7
	Farming and cotton culture. Cotton gin and oil mill				County seat of Bell Co.		
	Bartonsite, Hale		B-4		Farming and grazing. Belton Yarn Mill. Oil mill, gins and flour mill.		
300	Bartonville, Denton		Q-3		Park Hotel.		
50	Bassett, Bowie		U-2	200	Benarnold, Milam		Q-7
2000	BASTROP, Bastrop	374	Q-8	800	Benavides, Duval	390	O-13
	County seat of Bastrop Co.			50	Ben Bolt, Jim Wells		P-13
	Farming and lignite mining. Cotton oil production.			50	Benbrook, Tarrant		Q-3
	Bastrop Inn.			50	Benbrook, Robertson		R-7
250	BATESVILLE, Zavalla		M-11	75	Benford, San Saba		O-7
	County seat of Zavalla Co.			250	Benford, Polk		U-7
800	Batson, Hardin		U-8	500	Ben Franklin, Delta	465	S-2
100	Battle, McLennan		Q-6				
	Baucis, Trinity		T-7				

Pop.	Co.	Alt.	Key	Pop.	Co.	Alt.	Key
200	Benhur, Limestone		R-6	50	Bliss, Grayson		R-2
25	Benina, San Augustine		V-6		Blockner, Harrison		V-4
400	BENJAMIN, Knox		M-2	436	Bloomburg, Cass	310	V-3
	County seat of Knox Co.			31	Blountfield, Cooke		Q-2
40	Benoit, Rannels		M-5	898	Blooming Grove, Navarro	509	R-4
200	Benton, Atascosa		N-10	600	Bloomington, Victoria		Q-11
50	Bentonville, Jim Wells		P-13	969	Blossom, Lamar	530	T-2
350	Ben Wheeler, Van Zandt		S-4	250	Bluegrove, Clay		O-2
350	Berclair, Goliad		Q-12	425	Blue Ridge, Collin		R-2
25	Berghelm, Kendall		O-9		Bluff, Bandera		N-9
100	Bergs, Bexar		O-10	500	Bluff Dale, Erath	880	P-4
15	Bering, Polk		U-7	50	Bluff Springs, Travis		P-8
10	Bermuda, Dimmit		M-12	25	Bluffton, Llano		O-7
100	Bernardo, Colorado		R-9	496	Blum, Hill	582	Q-5
500	Bertram, Burnet	1268	P-7	20	Blunt, Freestone		S-5
40	Berwick, Jack		Q-3	25	Bluntzer, Neucos		P-13
	Bess, Duval		O-13	50	Bly, Titus		U-2
400	Bessmay, Jasper		V-8	100	Blythe, Gaines		G-3
10	Bethel, Anderson		S-5		B. N. & S. Jc., Brown		N-5
400	Bettie, Upshur		U-3		Board House, Blanco		O-8
40	Bexar, Bexar		O-10	200	Boerville, Montgomery		S-8
30	Beysersville, Williamson		Q-8	1153	BOERNE, Kendall	1333	N-9
100	Biardstown, La mar		T-2		County seat of Kendall Co.		
50	Bibb, Comanche		N-5		Hotels: Kendall and Hill Top.		
20	Bibles, Hardeman		D-3	500	Bogota, Red River		T-2
	Big Creek, Liberty		U-8	35	Boling, Wharton		S-10
100	Bigfoot, Frio		N-11	105	Bolivar, Denton		Q-2
100	Big Hill, Limestone		R-6	600	Bonarton, Baylor	1409	M-2
	Big Hill, Matagorda		S-11	40	Bonanza, Hopkins		S-3
100	Big Lake, Reagan		J-7	6008	BONHAM, Fannin	570	S-2
25	Big Lump, Milam		Q-7		County seat of Fannin Co.		
	Big Paint, Real		M-9		Farming, grazing and mining. Cotton gins. cotton and flour mills.		
638	Big Sandy, Upshur	331	T-4		Alexander Hotel.		
5000	BIG SPRING, Howard	2391	J-5	200	Bonita, Montague		P-2
	County seat of Howard Co.				Bonita Jc., Nacogdoches		U-5
	Farming and cattle raising. Creamery and cotton gin. Railroad shops.				Bonner, Freestone		R-5
	Hotels: Cole and Wyoming.			200	Bonney, Brazoria		T-10
	Bigsquare, Castro		B-4	50	Bono, Johnson		P-4
50	Big Valley, Mills		O-6	250	Bonus, Wharton	144	S-10
700	Big Wells, Dimmit		M-11	100	Bon Weir, Newton		W-7
100	Birch, Burleson		R-8	400	Booker, Lipscomb		D-1
100	Birdville, Tarrant		Q-3	200	Boonsville, Wise		P-3
25	Birch, Hill		Q-5	300	Booth, Fort Bend		T-10
	Birchright, Hopkins		T-2		Boquillas, Brewster		F-10
25	Biry, Medina		N-10	15	Borden, Colorado		R-9
1309	Bishop, Neuces		P-14	75	Bosqueville, McLennan		Q-6
450	Bivins, Cass		V-3	100	BOSTON, Bowie		U-2
	Bivouac, Stephens		O-3		County seat of Bowie Co.		
15	Black, Farmer		A-3	50	Boswell, Walker		T-7
100	Black Foot, Anderson		S-5		Boulevard Jc., Cameron		P-16
40	Blackoak, Hopkins		T-3	100	Bovina, Farmer		A-3
400	Blackwell, Nolan		L-5	3179	Bowie, Montague	1125	P-2
40	Blair, Taylor		L-4		Farming and fruit raising. Oil mill and cotton gins.		
100	Blakeney, Red River		T-1		R. Meyer, hotel.		
50	Blanchard, Polk		U-7	20	Bowser, San Saba		N-6
500	Blanco, Blanco	1250	O-8	50	Boxelder, Red River		U-9
200	Blanconia, Bee		Q-12	150	Boyer, Ellis		R-4
60	Bland, Bell		Q-6	410	Boyd, Wise	739	P-3
50	Blandake, San Augustine		V-6	10	Boyd's Chapel, Jones		L-3
472	Blanket, Brown	1600	N-5		Boydston, Gray		C-3
50	Blanton, Hill		Q-5	36	Boz, Ellis		Q-4
150	Bleakwood, Newton		W-7	75	Brachfield, Rusk		U-5
400	Bleiberville, Austin		R-9	105	Bracken, Comal		Q-9
250	Blessing, Matagorda		S-11				
20	Blevins, Falls		Q-7				

Pop.	Co.	Alt.	Key	Pop.	Co.	Alt.	Key
1250	BRACKETTVILLE,			10000	BROWNWOOD,		
	Kinney, 1100.	L-10			Brown, 1348.	N-6	
	County seat of Kinney Co. Farming, Grist mill and gin. Martha Terrell, hotel.				County seat of Brown Co. Farming and stock raising. Cotton and oil mills, also refineries. Graham and Southern Hotels.		
20	Brad, Palo Pinto.	O-4		600	Bruceville, McLennan.	592.	Q-6
	Bradford, Anderson.	S-5		100	Brundage, Dimmitt.		M-11
150	Bradshaw, Taylor.	M-5		25	Bruni, Webb.		N-14
2500	BRADY, McCulloch, 1600.	N-7		5	Brunswick, Cherokee.		T-6
	County seat of McCulloch Co. Farming and grazing. Two cotton seed oil mills. Hotel Brady.			75	Brushy Creek, Anderson.		T-5
20	Branch Collin.	R-3		6307	BRYAN, Brazos, 367.	R-7	
400	Branchville, Milam.	R-7			County seat of Brazos Co. Farming, Oil mill. Hotel Bryan.		
307	Brandon, Hill.	Q-5			Bryan Jr., Brazos.	R-7	
60	Bransford, Tarrant.	Q-3		5	Bryan Mound, Brazoria.	T-11	
300	Braaher, Hopkins.	S-3		125	Bryans Mills, Cass.	U-2	
800	Brazoria, Brazoria.			20	Bryar, Red River.	U-1	
	SLB & MRY.	T-10		250	Bryson, Jack.	O-3	
100	Brazos, Palo Pinto.	O-4		400	Buck, Polk.	T-7	
7500	BRECKENRIDGE,			200	Buckeye, Matagorda.	S-11	
	Stephens, 1200.	N-3		500	Buekholtz, Milam.	528.	Q-7
	County seat of Stephens Co. Farming and stock raising. Oil district. Miller Hotel.			50	Buckhorn, Austin.	S-9	
1000	Bremond, Robertson.	466.	R-7	50	Buckner, Parker.	P-4	
5200	BRENHAM, Washington, 350.	R-8		482	Buda, Hays.	714.	P-9
	County seat of Washington Co. Farming. Oil and cotton mills. Hotels: St. Anthony, Washington and Phifer.			200	Buena Vista, Pecos.	G-7	
50	Breslau, Lavaca.	Q-10		510	Buffalo, Leon.	397.	S-6
10	Brice, Hall.	C-3		500	Buffalo Gap, Taylor.	1950.	L-5
1872	Bridgeport, Wise, 754.	P-3		125	Buffalo Springs, Clay.	O-2	
	Farming and coal mining. Hotels: Hanson and Commercial.			30	Bulcher, Cooke.	Q-2	
400	Briggs, Burnet.	P-7		400	Bullard, Smith.	T-5	
75	Brighton, Nueces.	Q-14		300	Bull Creek, Eastland.	O-4	
20	Brinker, Hopkins.	T-3		300	Bulverde, Bexar.	O-9	
350	Bristol, Ellis.	R-4		400	Buna, Jasper.	V-8	
	Brite, Presidio.	D-8		9	Bunger, Young.	O-3	
200	Britton, Ellis.	Q-4		10	Bunyan, Erath.	O-5	
10	Broadus, San Augustine.	V-6		12	Burgess, Bell.	Q-7	
100	Broadmoor, McCulloch.	M-6		7000	Burkburnett, Wichita.	F-4	
200	Broadway, Lamar.	T-2			Farming, oil production and refining. Hotels: Burkburnett and City.		
100	Brock, Parker.	P-4		200	Burke, Angelina.	U-6	
30	Broncho, Yoakum.	G-2		150	Burkett, Coleman.	N-5	
900	Bronson, Sabine.	V-6		200	Burkeville, Newton.	W-7	
529	Bronte, Coke.	1893.	L-5	500	Burleson, Johnson.	715.	Q-4
800	Brookeland, Sabine.	V-6		400	Burlington, Milam.	Q-7	
100	Brooksmith, Brown.	N-6		966	BURNET, Burnet, 1300.	O-7	
1000	Brookshire, Waller.	S-9			County seat of Burnet Co.		
300	Brookston, Lamar.	S-2		20	Burr, Wharton.	S-10	
10	Broom, Sterling.	K-5			Burroughs, Austin.	S-9	
500	Brownell, Jasper.	V-7		20	Burrow, Hunt.	R-3	
800	BROWNFIELD, Terry.	H-3		400	Burton, Washington.	R-8	
	County seat of Terry Co.			75	Bushland, Potter.	B-2	
200	Brownboro, Henderson.	T-4		6	Bustamante, Zapata.	N-15	
16000	BROWNSVILLE,			107	Butler, Freestone.	S-6	
	Cameron, 57.	Q-17		600	Byers, Clay.	1540.	O-1
	County seat of Cameron Co. Farming and grazing. Wholesale groceries. Miller and Travelers Hotels.			200	Bynum Hill.	Q-5	
				50	Byrds, Brown.	N-5	
				50	Byron, Ellis.	R-5	
					Byspot, San Jacinto.	T-8	
				200	Cactus, Webb.	N-13	
				1000	Caddo, Stephens.	O-4	
				600	Caddo Mills, Hunt.	S-3	
				29	Cadiz, Bee.	P-12	

Pop.	Co.	Alt.	Key	Pop.	Co.	Alt.	Key
10	Caesar, Bee.		P-11	754	CARRIZO SPRINGS,		
90	Cain City, Gillespie.		N-8		Dimmit.	M-12	
25	Calallen, Nueces.		Q-13		County seat of Dimmit Co. White House.		
369	Calaveras, Wilson.		O-10	25	Carroll, Smith.		T-4
1889	CALDWELL,			573	Carrollton, Dallas.	443.	Q-3
	Burleson, 406.	R-8		150	Carson, Fannin.		S-2
	County seat of Burleson Co. Farming and cotton culture. Many cotton gins. Caldwell House.			20	Carta Valley, Edwards.		K-9
30	Caledonia, Rusk.		U-5	1366	CARTHAGE, Panola.		V-4
25	Call Creek, McCulloch.		M-7		County seat of Panola Co. Farming. Oil and gas production. Cotton gins and saw mills. Kelly Hotel.		
150	Calhoun, Colorado.		R-10	50	Cartwright, Wood.		T-3
600	Call, Newton.		W-7	75	Casablanca, Jim Wells.		P-13
10	Callina, Limestone.		R-5	100	Casa Piedra, Presidio.		E-9
75	Callisburg, Cooke (Gainesville 12 mi.).		Q-2	100	Cash, Hunt.		S-3
	Call Jr., Jasper.		V-7	500	Cason, Morris.	337.	U-3
2099	Calvert, Robertson.	335.	R-7	75	Cass, Cass.		V-2
	Farming and cotton culture. Cotton gins and mill. Hotels: White, Colonial & Central.				Cassin, Bexar.		O-10
250	Calvin, Bastrop.		Q-8	90	Castell, Llano.		N-7
600	Camden, Polk.		U-7	679	Castroville, Medina.		N-10
5000	CAMERON, Milam, 402.	Q-7		25	Catarina, Dimmit.		M-12
	County seat of Milam Co. Farming. Oil mill and cotton gins. Wholesale houses. Auditorium Hotel.			300	Cat Spring, Austin.		S-9
200	Camey Spur, Denton.		Q-3	40	Caviness, Lamar.		S-1
583	Camilla, San Jacinto.		U-7	50	Cawthon, Brazos.		R-8
200	Campbell, Hunt.	585.	S-3	20	Cayote, Bosque.		Q-5
200	Campbellton, Atascosa.		O-11	400	Cedar Bayou, Harris.		U-9
175	Camp San Saba, McCulloch.		N-7	296	Cedar Creek, Bastrop.		Q-8
50	Camp Springs, Scurry.		K-4	300	Cedar Hill, Dallas.		Q-4
18	Camp Verde, Kerr.		N-9	10	Cedar Lane, Matagorda.		T-11
2187	CANADIAN, Hemphill, 2340.	D-2		100	Cedar Mills, Grayson.		R-1
	County seat of Hemphill Co. Farming and grazing.			5	Cedar Park, Williamson.		P-8
20	Canary, Polk.		U-7	23	Cedar Valley, Travis.		P-8
300	Candelaria, Presidio.		D-8	35	Cego, Falls.		Q-6
215	Candlish, Bee.		P-12	200	Cele, Travis.		P-8
583	Caney, Matagorda.		S-11	1022	Celeste, Hunt.	661.	R-2
583	CANTON, Van Zandt.	S-4		1126	Celina, Collin.	663.	R-2
	County seat of Van Zandt Co.				Farming. Hotels: Pond & May.		
100	Canutillo, El Paso.		A-5	878	Cement, Dallas.		Q-3
1618	CANYON, Randall, 3566.	B-3		50	Centennial, Panola.		V-4
	County seat of Randall Co. Farming and stock raising. Palace Hotel.			1838	CENTER, Shelby.		V-5
12	Caradan, Mills.		M-4		County seat of Shelby Co. Farming and fruit raising. Oil and saw mills. Polley Hotel.		
25	Carancahua, Jackson.		R-11	100	Center City, Mills.		O-6
741	Carbon, Eastland.	1591.	N-5	38	Center Mill, Hood.		P-4
75	Carbondale, Bowie.		U-2	600	Center Point, Kerr.	1573.	N-9
50	Carey, Childress.		D-4	300	CENTERVILLE,		
200	Carlisle, Trinity.		T-7		Leon, 537.	S-6	
150	Carlos, Grimes.		S-8		County seat of Leon Co.		
100	Carlsbad, Tom Green.		K-6	150	Centralia, Trinity.		U-6
750	Carlton, Hamilton, St. LSWry.		O-5	76	Cestobowa, Karnes.		P-11
300	Carmine, Fayette.		R-8	20	Chaha, Dallas.		R-3
200	Carmona, Polk.		U-7	45	Chalk, Cottle.		D-4
300	Caro, Nacogdoches.		U-5	75	Chalk Mountain, Erath.		P-5
100	Carpenter, Wilson.		O-10	50	Chamberville, Collin.		R-2
300	Carricitos, Cameron.		P-17	20	Chambiss, Collin.		R-2
				15	Champion, Nolan.		K-4
				600	Chandler, Henderson.	400.	T-4
					Channel, Harris.		T-9
				500	CHANNING, Hartley.		
					County seat of Hartley Co.		B-2
				600	Chapelhill, Washington.		S-8

Pop.	Co.	Alt.	Key	Pop.	Co.	Alt.	Key
10	Chappel, San Saba		O-7	4000	CLARKSVILLE,		
150	Charco, Goliad		P-11		Red River	440	T-2
200	Charleston, Delta		T-2		County seat of Red River Co.		
200	Charlotte, Clay		O-1		Farming and Lumbering Wagon factory.		
400	Charlotte, Atascosa		O-11		Main Hotel.		
10	Chat, Hill		Q-5	100	Clarkwood, Nueces		Q-13
84	Chatfield, Navarro		R-4	770	CLAUDE, Armstrong		
10	Cheapside, Gonzales		Q-10			3406	C-3
50	Cheek, Jefferson		V-9		County seat of Armstrong Co.		
50	Cheetham, Colorado		R-10	250	Clawson, Angelina		U-6
25	Chessa, Dallas		R-3	50	Clay, Burleson		R-8
25	Chanango, Brazoria		T-10	200	Clayton, Panola		U-5
250	Cherokee, San Saba		N-7	50	Claytonville, Fisher		L-4
50	Cherry, Red River		T-2	25	Clear Fork, Caldwell		P-9
60	Cherryspring, Gillespie		N-8	75	Clear Lake, Collin		R-3
300	Chester, Tyler		U-7	80	Clear Spring, Gaudalupe		P-9
25	Chesterville, Colorado		S-9	13500	CLEBURNE, Johnson		
1000	Chico, Wise	942	P-3			815	Q-4
100	Chicota, Lamar		S-1		County seat of Johnson Co. Farming, Cotton culture. Peanut mill, compress, gin and foundry.		
10	Chief, Kaufman		S-4		Cleburne Hotel.		
6000	CHILDRESS, Childress	1878	D-4	200	Clegg, Live Oak		O-12
	County seat of Childress Co. Farming and grazing. Railroad shops. Cotton gins.			1000	Clemville, Matagorda		S-11
	Rhea Hotel.			15	Cleveland, Liberty		T-8
1351	Chillicothe, Hardeman		E-4	50	Click, Llano		O-8
	1386			15	Cliff, Medina		N-9
	Farming, Oil Mill			1327	Clifton, Bosque		P-5
	Denver Hotel.				Farming and grazing. Flour mill and gins.		
500	Chilton, Falls	425	Q-6		Nelson House.		
400	China, Jefferson		V-9	75	Cline, Uvalde		L-10
300	China Springs, McLennan		Q-6	300	Clinton, El Paso		A-6
250	Chireno, Nacogdoches		V-6	96	Clinton, Hunt		S-3
250	Chisholm, Rockwall		R-3	75	Clodine, Fort Bend		T-9
10	Chita, Trinity		T-7	300	Closner (Abram), Hidalgo		O-16
80	Choate, Karnes		P-11	50	Clute, Brazoria		T-11
50	Chocolate Bayou, Brazoria		T-10	610	Clyde, Callahan	1985	M-4
75	Choice, Shelby		V-5	500	Coahoma, Howard	2399	J-4
200	Chriesman, Burleson		R-8	25	Cobb, Kaufman		S-4
259	Christine, Atascosa		O-11	50	Cochran, Austin		S-9
200	Christoval, Tom Green		L-7	100	Coesfield, Cooke		Q-1
50	Church Hill, Rusk		U-4	25	Coke, Wood		T-3
250	Cibola, Gaudalupe		O-9	600	COLDSPRING, San Jacinto		T-8
	Cipres, Hidalgo		P-15		County seat of San Jacinto Co.		
10	Cirelo, Cherokee		T-5	2898	COLEMAN, Coleman	1690	M-5
150	Cirleville, Williamson		Q-7		County seat of Coleman Co. Farming and oil production. Cotton gin and oil mill.		
10000	Cisco, Eastland	1614	N-4		Cottage Hotel.		
	Farming and oil production			10	Coleyville, Cottle		D-4
	Hotels: Daniels, Mobley and Gude.			75	Colfax, Van Zandt		S-4
65	Cistern, Fayette		Q-9	100	Collegehill, Bowie		U-2
60	Citrusgrove, Matagorda		S-11	100	Collegeport, Matagorda		S-11
200	CLAIREMONT, Kent		K-3	75	College Station, Brazos		R-8
	County seat of Kent Co.			837	Collinsville, Grayson	756	Q-2
200	Clairette, Erath		O-5	500	Colmesnel, Tyler	303	V-7
15	Clardy, Lamar		T-2		Cologne, Goliad		P-12
2456	CLARENDON, Donley		C-3	1766	COLORADO Mitchell, T&Pry	2061	K-4
	County seat of Donley Co. Farming and stock raising. Cotton gin and grain companies.				County seat of Mitchell Co. Farming and cattle raising. Cotton compress and grist mill.		
	Denver and Clarendon Hotels.				Barcroft Hotel.		
200	Clareville, Bee		P-12				
	Clark, Liberty		U-8				
15	Clarkson, Milam		Q-7				

Pop.	Co.	Alt.	Key	Pop.	Co.	Alt.	Key
100	Colquitt, Kaufman		R-3	25	Cornett, Cass		U-3
150	Coltharps, Houston		T-6	15000	CORPUS CHRISTI, Nueces		Q-13
5	Colton, Travis		P-8		County seat of Nueces Co. Farming, truck, fruit and stock raising. Health resort. Cotton seed oil production.		
750	Columbia, Brazoria, I&GNry	34	T-10		Hotels: Nueces, State, Giles and Bidwell.		
2000	COLUMBUS, Colorado, SPRR	201	R-9	500	Corrigan, Polk	226	U-7
	County seat of Colorado Co. Farming and grazing. Cotton gins.			20000	CORSICANA, Navarro		R-5
	Live Oak Hotel.				County seat of Navarro Co. Farming, trucking, poultry, stock raising and dairying. Oil refineries. Oil well machinery and cotton mill products.		
25	Colvia, Lee		R-8	200	Coryell, Coryell		P-6
100	Comal, Comal		O-9	25	Cosner, Denton		Q-2
3524	COMANCHE, Comanche, FtW&RG, StL&SW			100	Cost, Gonzales		P-10
	Rys. 1358		O-5	75	Cotkendale, Wise		P-3
	County seat of Comanche Co. Farming. Cotton compress, creamery and flour mill.			100	Cotton Gin, Freestone		R-6
	Ridgewood and Colonial Hotels			25	Cottonplant, Stephens (near Ranger)		
	Combes, Cameron		P-16	250	Cottonwood, Callahan		N-5
10	Combine, Kaufman		R-4	1058	COTULLA, La Salle	422	N-12
700	Comfort, Kendall	1429	N-9		County seat of La Salle Co. Irrigated farming. Onions and live stock raised.		
4000	Commerce, Hunt, StLSW, TMRys	548	S-2		La Salle and Travellers Hotels.		
	Farming. Cotton gins, oil and flour mills.			125	Coubran, Atascosa		O-11
	Commerce Hotel.			500	Coupland, Williamson	525	Q-8
827	Como, Hopkins, MK&TRY	532	T-3	300	Courtney, Grimes		S-8
300	Comstock, Valverde		J-9	500	Cove, Chambers		U-9
50	Comyn, Comanche		O-5	400	Covington, Hill		Q-5
40	Concan, Uvalde		M-10	25	Coxville, Bastrop		P-9
200	Conception, Duval		O-14	8	Craft, Cherokee		T-5
	Concho, Concho		M-6	164	Crafton, Wise		P-2
150	Concord, Leon		S-6	75	Craig, Rusk		U-4
100	Concrete, DeWitt		Q-10	600	Crandall, Kaufman	430	R-4
35	Cone, Crosby		J-2	64	Cranes Mills, Comal		O-9
25	Conlen, Dallam		B-1	200	Cransfills Gap, Bosque		P-5
50	Connell, Orange		V-8	50	Cranz, Gonzales		Q-9
60	Connor, Madison		S-7	573	Crawford, McLennan	687	Q-6
3000	CONROE, Montgomery	213	T-8	35	Creath, Houston		T-6
	County seat of Montgomery Co. Farming and tomato raising. Lumber Mill.			25	Creech, Trinity		U-6
	Capital Hotel.			100	Creechville, Ellis		R-4
100	Converse, Bexar		O-10	21	Creedmoor, Travis		P-8
25	Conway, Carson		C-3	30	Creek, Houston		T-7
200	Cookay Point, Burleson		R-8	240	Cresson, Hood		P-4
500	Cookville, Titus	422	T-2	150	Crestonio, Duval		O-14
880	Cooledge, Limestone	535	R-5	60	Crete, Trinity		T-6
2563	COOPER, Delta	495	S-2	150	Crews, Runnels		M-5
	County seat of Delta Co. Farming. Cotton gins and oil mill.			100	Crisp, Ellis		R-4
	Garrard Hotel.			3061	CROCKETT, Houston, I&GNry	350	T-6
300	Copeville, Collin		R-3		County seat of Houston Co. Farming, stock raising and coal mining. Oil mills and gins.		
50	Copita, Duval		O-14	250	CROSBYTON, Crosby		K-2
400	Coppell, Dallas		Q-3		County seat of Crosby Co.		
509	Copperas Cove, Coryell		P-7	200	Cross, Grimes		S-7
	Coralita, Bexar		O-10	80	Cross Cut, Brown		N-5
65	Corbet, Navarro		R-5	600	Cross Plains, Callahan		N-5
25	Cordels, Jackson		R-10				
60	Corinth, Denton		Q-3				
25	Corley, Bowie		U-2				

Pop.	Co.	Alt.	Key	Pop.	Co.	Alt.	Key
40	Crow, Wood		T-4	150	Danbury, Brazoria		T-10
1175	CROWELL, Foard 1456		E-4	250	Danevang, Wharton		S-11
	County seat of Foard Co. Farming, Gin.			250	Daniel, Houston		T-6
	C. Lloyd, hotel.			83	Daphne, Franklin		T-2
300	Crowley, Tarrant		Q-4	25	Darden, Bowie		U-2
25	Crown, Atascosa		N-11	40	Dargan, Panola		V-4
	Crowthier, McMullen		O-11	100	Darrouzett, Lipscomb		D-1
50	Cryer Creek, Navarro		R-5	500	Darwin, Webb		M-13
1000	Crystal City, Zavalla		L-11	75	Daryl, Harrison		U-4
100	Crystal Falls, Stephens		N-3	100	Datura, Limestone		R-5
75	Cuba, Johnson		Q-4		Daugherty, Culberson		C-6
3671	CUERO, De Witt 177		Q-10	25	Davenport, Red River		T-1
	County seat of De Witt Co. Farming, cattle and turkey raising.			400	Davilla, Milam		Q-7
	Wholesale grocery, packing plant and gins.				Davisville, Angelina		U-6
	Muti Hotel			98	Davy, DeWitt		P-10
	Cuevitas, Jom Hogg		O-15	25	Dawn, Deaf Smith		B-3
100	Culleoka, Collin		R-3	950	Dawson, Navarro		R-5
945	Cumby, Hopkins	635	S-3	1500	Dayton, Liberty	92	U-9
200	Cundiff, Jack		P-3		Farming, rice culture and lumbering.		
25	Cuney, Cherokee		T-5		J. D. Hunnicut, hotel.		
250	Cunningham, Lamar		T-2	40	Deadwood, Panola		V-4
	Curlew, Floyd		C-4	15	Dean, Clay		O-1
25	Currie, Navarro		R-5	100	Deanville, Burleson		R-8
1000	Cushing, Nacogdoches 420		U-5	175	De Berry, Panola		V-4
63	Cusseta, Cass		U-3	2205	DECATUR, Wise 1059		P-3
50	Cut, Houston		T-6		County seat of Wise Co. Farming, Martle works and gin. Lillard flour mill.		
112	Cuthand, Red River		T-2		Hotel Greathouse.		
30	Cuthbert, Mitchell		K-4		Decoy, Nacogdoches		U-6
80	Cyclone, Bell		Q-7	25	Deepwater, Harris		T-9
50	Cypress, Harris		S-9		Deerpark, Harris		T-9
38	Cypress Mill, Blanco		O-8	910	De Kalb, Bowie	410	U-2
					Farming and lumbering.		
25	Dacosta, Victoria		R-11	5	Delba, Fannin		R-2
25	Dacus, Montgomery		S-8	3302	De Leon, Comanche 1268		O-5
843	DAINGERFIELD, Morris	397	U-3		Farming, grazing and oil. De Leon Peanut Co.		
	County seat of Morris Co.				Hotels: Bills and Lambert.		
200	Dalby Springs, Bowie		U-2	75	Delfina, Hidalgo		P-16
310	Dale, Caldwell		P-9	37	Delhi, Caldwell		Q-9
2676	DALHART, Dallam 3987		A-1	125	Delia Limestone		R-6
	County seat of Dallam Co. Farming and cattle raising. Railroad shops. Wholesale groceries and saddlery shops.			12000	DEL RIO, Val Verde		K-10
	De Soto and Oxford Hotels.				County seat of Val Verde Co. Stock raising. Railroad division point. Wool and mohair production.		
	Dallardsville, Polk		U-7		Hotels: St. Charles, Franks, Henson Val Verde, Del Rio & Graf.		
225000	DALLAS, Dallas 434		R-3	200	Delvalle, Travis		P-8
	County seat of Dallas Co. Farming, fruit, stock raising and lumbering. Health resort. Annual wholesale business 415 million, and annual manufacturing business 125 million.			50	Delwin, Cottle		D-4
	Hotels: Adolphus, Oriental, Jefferson.			40	Democrat, Comanche		O-6
332	Dalworth Park, Dallas		Q-4	20000	Denison, Grayson 726		R-1
150	Damon (Damon Mound), Brazoria		S-10		Farming, fruit and stock raising. Railroad shops. Cotton mills, peanut factory, foundry, flour mill, etc.		
	Damon Mound (Damon), Brazoria		T-10		Hotel Denison.		
150	Damsite, Hardeman		E-4	50	Denning, San Augustine		V-6
12	Dan, Wise		P-2	50	Dennis, Parker		P-4
				15	Denny, Falls		R-6
				80	Denson Spring, Anderson		T-6
				7626	DENTON, Denton 625		Q-3
					County seat of Denton Co. Farm		

Pop.	Co.	Alt.	Key	Pop.	Co.	Alt.	Key
	ing and stock raising. Cotton gins, flour and oil mills.			30	Doss, Gillespie		N-8
	Cottage Hotel.			25	Dothan, Eastland		N-4
18	Dentonio, Dimmit		L-12	125	Dotson, Panola		U-5
25	Denver, Montague		P-2	100	Double Bayou, Chambers		U-9
821	Deport, Lamar		T-2	500	Doucette, Tyler 299		V-7
50	Derby, Frio		N-11	100	Douglas, Nacogdoches		U-5
50	Derden, Hill		Q-5	450	Douglasville, Cass 385		V-2
36	Dermost, Scurry		K-3	40	Dove, Tarrant		Q-3
3008	Desdemona, Eastland		O-5	100	Downing, Comanche		O-5
	Oil district.				Doyle, Limestone		R-6
30	Desert, Collin		R-2	20	Dozier, Collingsworth		D-3
72	De Soto, Dallas		R-4	25	Drane, Navarro		R-5
26	Dezou, Travis		P-8	50	Dresden, Navarro		R-5
1500	Detroit, Red River 485		T-2	20	Dressy, Callahan		N-5
	Farming, stock raising and lumbering.			44	Driftwood Hays		P-8
	Duncan hotel.			150	Dripping Springs, Hays		P-8
150	Devers, Liberty		U-9	75	Driscoll, Nueces		P-13
995	Devine, Medina 670		N-10	25	Drop, Denton		Q-3
	Farming, grazing and oil.				Druso, Houston		U-6
150	Dew, Freestone		S-6	100	Dry Burg, Jasper		V-7
100	Dewalt, Fort Bend		T-10	77	Dryden, Terrell		H-9
250	DeWeyville, Newton		W-8	38	Dryer, Gonzales		Q-10
50	Deville, Gonzales		P-10	3229	Dublin, Erath 1450		O-5
300	Dexter, Cooke		Q-1		Farming. Dublin Oil & Refining and Dublin Mill and Elevator Co's. plants.		
1000	D'Hanis, Medina 881		M-10		Evans Hotel.		
50	Dial, Fannin		S-2	40	Dubose, Duval		O-14
250	Dialville, Cherokee		T-5	100	Duffau, Erath		P-5
100	Diboll, Angelina		U-6	25	Duke, Fort Bend		T-10
50	Dickey, Parker		P-3		Dull (Nettville), La Salle		N-12
250	DICKINS, Dickens		K-2	100	DUMAS, Moore		B-2
	County seat of Dickens Co.				County seat of Moore Co. Dumont (S. Houston). Harris		T-9
400	Dickinson, Galveston		U-10	200	Dumont, King		L-2
100	Dike, Hopkins		T-2	75	Dump, Collin		R-3
500	Dilley, Frio 596		N-11	200	Dunaway, Dallas		Q-4
120	Dilworth, Gonzales		Q-10	400	Dundee, Archer		N-2
200	Dime Box, Lee		R-8	30	Dunkin, Angelina		V-7
150	DIMMIT, Castro		B-3	100	Dunlap, Cottle		D-4
	County seat of Castro Co.			25	Dunlap, Travis		P-8
75	Dimple, Red River		T-2	163	Dunlay, Medina		N-10
50	Dinero, Live Oak		P-12	100	Dunn, Scurry		K-4
25	Dinkins, Brazos		S-8	40	Duplex, Fannin		S-2
180	Direct, Lamar		S-1	200	Durango, Falls		Q-7
200	Dirgin, Rusk		U-4	15	Durham, Borden		J-4
25	Ditto, Atascosa		O-11	300	Duster, Comanche		O-5
10	Divot, Frio		M-11	25	Dwire, San Augustine		V-6
75	Dixon, Hunt		S-3	61	Dye, Montague		P-2
	Doans, Wilbarger		E-4		Eagle, Chambers		U-9
200	Dobbin, Montgomery		S-8	150	Eagle Ford, Dallas		Q-4
495	Dodd City (Dodds), Fannin		S-2	2017	Eagle Lake, Colorado 174		R-10
	Dodds (Dodd City), Fannin		S-2		Farming. Rice mills and cotton gin.		
450	Dodge, Walker 402		T-7		Dallas Hotel.		
500	Dodsonville, Collingsworth		D-3	7500	EAGLE PASS, Maverick 726		L-11
500	Dolores (San Jose), Webb		M-13		County seat of Maverick Co. Coal mining, irrigated farming and cattle raising. Manufacturing. Hotel Eagle.		
200	Donie, Freestone		S-6	100	Earle, Bexar		O-10
1579	Donna, Hidalgo 97		P-16	300	E. Bernard, Wharton		S-10
	Farming and sugar production.			60	Easterly, Robertson		R-7
10	Donna, Collin		R-2				
25	Doone, McCulloch		M-6				
18	Dora, Nolan		L-4				
200	Dorchester, Grayson		R-2				
	Dorris, Stonewall		L-3				
	Dorr Jr., Nacogdoches		U-6				

Pop.	Co.	Alt.	Key	Pop.	Co.	Alt.	Key
25	E. Hamilton, Shelby		W-5	45	Elmview, Grayson	R-2	
11000	EASTLAND, Eastland			25	Eloise, Falls	R-7	
		1426	N-4	90000	EL PASO, El Paso	A-5	
	County seat of Eastland Co.				County seat of El Paso Co. The metropolis of the Southwest.		
	Farming and mining. Oil district.				Farming, mining and stock raising. Health resort. Railroad shops. Flour mills, smelter and many factories.		
	Charlotte and Stanley Hotels.				Hotels: Orndorff, El Paso, Fisher, Angeles, Linden, St. Regis, etc.		
25	Easton, Rusk		U-4	25	Elroy, Travis	P-8	
50	Eaton, Robertson		R-7	65	Elstone, Medina	N-10	
50	Ebony, Mills		N-6	100	Elwood, Fannin	S-1	
10	Echo, Coleman		N-5	300	Elysian Fields, Harrison	V-4	
100	Eckert, Gillespie		N-8	150	Emberson, Lamar	S-1	
25	Ecla, Gray		C-2	50	Emblem, Hopkins	S-2	
454	Ector, Fannin		R-2	347	Emhouse, Navarro	R-5	
360	Eddy, McLennan	671	Q-6	25	Emilee, Tyler	V-7	
641	Eden Concho	2050	M-7	10	Eminence, Chambers	U-9	
100	Edgar, De Witt		Q-10	83	Emmet, Navarro	R-5	
50	Edge, Brazos		R-7	700	EMORY, Rains	S-3	
820	Edgewood, Van Zandt	445	S-4		County seat of Rains Co.		
150	Edhub, Fannin		S-2	15	Encantada, Brooks	O-15	
1406	EDINBURG, Hidalgo	422	P-16	600	Encinal, La Salle	M-12	
	County seat of Hidalgo Co.				Encino, Brooks	P-15	
	Farming and grazing.			50	Energy, Comanche	O-5	
	Edinburg Hotel.			100	Engle, Fayette	Q-9	
12	Edith, Coke		K-5	100	English, Red River	U-2	
2000	EDNA, Jackson	72	R-11	398	Enloe, Delta	S-2	
	County seat of Jackson Co. Farming and grazing. Cotton gins. McDowell Hotel.			7224	Ennis, Ellis	R-4	
200	Edom, Van Zandt		T-4		Farming and cotton culture. Cotton compress and gins. King Hotel.		
5	Egan, Johnson		Q-4	25	Ensign, Ellis	R-4	
25	Egypt, Wharton		S-10	100	Eola, Concho	L-6	
30	Elam, Dallas		R-4	45	Eolian, Stephens	N-4	
100	Elbert, Throckmorton		N-3	150	Era, Cooke	Q-2	
1766	El Campo, Wharton	110	S-10	50	Erath, McLennan	Q-6	
	Farming. Cotton gins, oil and rice mills.			25	Erin, Jasper	V-7	
	Rice Hotel.			25	Erna, Menard	M-7	
150	Eldersville, Gregg		U-4	25	Eskato, Fisher	L-4	
300	ELDORADO, Schleicher	2410	K-7	75	Esperanza, Montgomery	T-8	
	County seat of Schleicher Co.			35	Estacado, Crosby	J-2	
200	Eldridge, Colorado		R-10	394	Estelline, Hall	D-3	
6000	Electra, Wichita	1230	F-4	68	Ethel, Grayson	R-2	
	Oil town. Oil refineries.			60	Etoile, Nacogdoches	V-6	
	Jefferson and Armilda Hotels.			20	Eula, Callahan	M-4	
	Elena, Harris		U-9	25	Eules, Tarrant	Q-3	
1630	Elgin, Bastrop	576	Q-3	350	Eulogy, Bosque	P-5	
	Farming. Elgin Stan. Brick and Elgin Butler Brick & Tile plants.				Eunice, Leon	S-6	
100	Eliaville, Young		N-3	150	Eureka, Navarro	R-5	
10	Elite, Hall		D-3	400	Eustace, Henderson	S-4	
18	Elk, McLennan		Q-6	60	Eva, Jim Wells	P-14	
900	Elkhart, Anderson	390	T-6	400	Evadale, Jasper	V-8	
	Ellen, Hale		B-4		Evansville, Leon	S-6	
350	Ellinger, Fayette		R-9	300	Evant, Coryell	O-6	
60	Ellipsant, Austin		S-9	50	Evelyn, Travis	P-9	
10	Elmaton, Matagorda		S-11	200	Evergreen, San Jacinto	T-8	
20	Elmdale, Taylor		M-4	300	Everitt, San Jacinto	T-8	
300	Elmendorf, Bexar		O-10	125	Everman, Tarrant	Q-4	
400	Elmina, Walker		T-8	50	Ewell, Upshur	U-3	
125	Elm Mott, McLennan		Q-6	30	Exray, Erath	O-4	
370	Elmo, Kaufman		S-4	50	Essell, Lavaca	Q-10	
40	Elmont, Grayson		R-2				
25	Elmtown, Anderson		S-5				

Pop.	Co.	Alt.	Key	Pop.	Co.	Alt.	Key	
125	Fabens, El Paso		A-6	250	Flint, Smith	T-4		
	Faber, Colorado		R-10	50	Flo, Leon	S-6		
75	Fairbanks, Harris		T-9	12	Flocco (Aiken), Floyd	C-4		
40	Fairebaults, Fort Bend		T-10	80	Flomot, Motley	C-4		
50	Fairdale, Sabine		W-6	750	Florence, Williamson	1000	P-7	
600	FARFIELD, Freestone		S-5	1518	FLORESVILLE, Wilson	389	O-10	
	County seat of Freestone Co.				County seat of Wilson Co. Farming and stock raising. Oil mill. Floresville hotel.			
50	Fairland, Burnet		O-7		Floreys, Andrews	G-4		
350	Fairmount, Sabine		W-6		Flowella, Brooks	P-14		
	Fairplay, Paola		U-4	200	Floyd, Hunt	R-3		
	Fairview, Wilson		O-10	1384	FLOYDADA, Floyd	C-4		
120	Farmington, Hamilton		P-5		County seat of Floyd Co. Commercial Hotel.			
	Farma, Walker		T-7	500	Fluvanna, Scurry	K-3		
	Farmington, Zapata		N-15	400	Flynn, Leon	S-7		
	FARRIAS, Brooks		P-14	100	Foard City, Foard	E-4		
	County seat of Brooks Co.			500	Foch, Scurry	K-4		
	Farming and citrus fruits.			25	Fodice, Houston	T-6		
	Park hotel.			250	Follett, Lipscomb	D-1		
1	Fallon, Limestone		R-6	20	Foncine, Collin	R-3		
5	Falls City, Karnes	309	P-11	5	Foot, Collin	R-3		
15	Fanchon, Swisher		B-3	50	Ford, Van Zandt	S-4		
200	Fannett, Jefferson		V-9	20	Fordtran, Victoria	Q-11		
120	Fannin, Goliad		Q-11	150	Forest, Cherokee	U-6		
2	Fant City Live Oak		O-11	250	Forestburg, Montague	P-2		
15	Fargo, Wilbarger		E-4	1345	Forney, Kaufman	475	R-3	
	Farmer, Young		O-3		T&Pry. Oil mill and cotton gins.			
300	Farmers Branch, Dallas		R-3		Adams Hotel.			
2	Farmersville, Collin	611	R-3	400	Forreston, Ellis	Q-4		
	Farming. Oil and flour mills.				Fort Bliss, El Paso	A-5		
150	Farmington, Grayson		R-2		U. S. Military Reservation.			
200	Farrar, Limestone		R-6	100	Fort Chadbourne, Coke	L-5		
75	Farsville, Newton		W-7	500	Fort Davis, Jeff Davis	4927	E-8	
600	FARWELL, Farmer	4375	A-4		County seat of Jeff Davis Co.			
	County seat of Farmer Co. Farming and grazing.			25	Fort Griffin, Shackelford	N-3		
280	Fate, Rockwall		R-3	30	Fort Hancock, Hudspeth	B-6		
	Faught, Lamar		T-1	136	Fort McKavett, Menard	L-7		
	Faustburg, Collin		R-2	25	Fort Spunky, Hood	P-4		
3	Fayetteville, Fayette	411	R-9	1500	FORT STOCKTON, Pecos	2951	G-7	
	Fazenda, Upshur		U-3		County seat of Pecos Co. Irrigated farming and stock raising. Cotton gin.			
	Fedor, Lee		Q-8		Mrs. Riggs, hotel.			
250	Fentress, Caldwell		P-9	160000	FORT WORTH, Tarrant	670	Q-3	
	Ferris, Ellis	468	R-4		County seat of Tarrant Co. Stock raising, farming and oil production. Packing houses, oil refineries, cotton mills, flour mills, etc. Hotels: Texas, Westbrook, Terminal, etc.			
	Farming. Several pressed brick works.			15	Forward, Lamar	S-2		
	Fetzer, Waller		S-8	10	Foster, Fort Bend	S-9		
	Field Creek, Llano		N-7	900	Postoria, Montgomery	GC&SFry	T-8	
10	Fields Store, Waller		S-8		150	Posts, Liberty	U-8	
	Fife, McCulloch		M-6	1000	Powerton, La Salle	SAU&GRy	N-12	
280	Files, Hill		Q-5		500	Francitas, Jackson	STL&Mry	R-11
	Filigonio, Willacy		P-16					
	Fincastle, Henderson		T-5					
	Fins, Jack		O-3					
	Fink, Grayson		R-1					
	Finley, Hudspeth		B-6					
	Fischer Store, Comal		O-9					
	Fisher, Dallas		R-3					
	Fisk, Coleman		M-6					
	Fitzgerald, Anderson		S-5					
	Fitzhugh, Hays		P-8					
	Flat, Coryell		P-6					
	Flatonia, Fayette	452	Q-9					
	Farming. Oil mill and cotton gins.							
	Sullivan Hotel.							
300	Fletcher, Hardin		V-8					

Pop.	Co. Alt. Key	Pop.	Co. Alt. Key
1131	FRANKLIN, Robertson, I&GN RY. 3919. . . . R-7		overall factories, compresses, rice and flour mills.
	County seat of Robertson Co. Farming Gins National Hotel.		Hotels: Galvez, Panama, Tremont and Oriental.
818	Frankston, Anderson, T&NORY. T-5	716	Ganado, Jackson. 71. . . . R-11
25	Fratl, Bexar. O-10	50	Gap, Comanche. N-5
50	Fred, Tyler. V-7	35	Garcias, Starr. O-16
3000	FREDERICKSBURG, Gillespie. 1709. . . . N-8	300	GARDEN CITY, Glasscock. J-5
	County seat of Gillespie Co. Farming and grazing Roller mills and cotton gins.		County seat of Glasscock Co.
	Hotels: Nimitz, Ostrow and Central.	75	Gardendale, La Salle. N-11
	Fredericksburg Jo., Kendall. N-9	200	Garden Valley, Smith. T-4
173	Frederonia, Mason. N-7	15	Gardner, Milam. Q-8
	Free, Terrell. G-8	50	Garfield, Travis. P-8
28	Freemound, Cooke. Q-2	1421	Garland, Dallas. 541. . . . R-3
2500	Freeport, Brazoria. T-11	100	Garner, Parker. P-3
	Mining, grazing and chemicals. Tarpon Inn	150	Garrett, Ellis. R-4
50	Freestone, Freestone. S-6	86	Garrets Bluff, Lamar. S-1
300	Freensburg, Colorado. R-9	603	Garrison, Nacogdoches. 380. . . . U-5
25	French, Madison. S-7	35	Garvin, Wise. P-3
25	Freostat, Burleson. R-8	450	Garwood, Colorado. R-10
25	Fresno, Fort Bend. T-10	500	Gary, Panola. V-5
50	Freyburg, Fayette. Q-9	400	Garza, Denton. 586. . . . Q-3
	Friday, Trinity. T-7	25	Gasoline, Briscoe. C-4
60	Friendship, Harrison. U-4	25	Gaston, Fort Bend. S-9
135	Friendswood, Galveston. T-10	50	Gastonia, Kaufman. R-4
300	Friona, Farmer. A-3	5	Gates, Dallas. Q-3
	Frijole, Culberson. D-5	2499	GATESVILLE, Coryell. 774. . . . P-6
59	Frio Town, Frio. M-1		County seat of Coryell Co. Farming and stock raising. Oil and flour mills.
733	Frisco, Collin. 645. . . . R-1		Moon House and Boyer Hotel.
	Frosa Limestone. R-3	400	Gause, Milam. R-7
913	Frost Navarro. 528. . . . R-6	200	Gay, San Augustine. Y-6
150	Fruitland, Montague. P-5	150	Gayhill, Washington. R-8
150	Fruitvale, Van Zandt. S-2	75	Gen, Hemphill. D-2
25	Frydek, Austin. S-4	45	Geneva, Sabine. V-6
500	Fulbright, Red River. T-9	250	Genoa, Harris. T-9
250	Fulshear, Fort Bend. S-2	300	George, Madison. S-7
26	Funston, Jones. M-9	50	Georges Creek, Somervell. P-4
500	Fuqua, Liberty. U-4	2871	GEORGETOWN, Williamson. 442. . . . P-7
50	Furhr, Panola. V-4		County seat of Williamson Co. Farming. Oil mill and cotton gins.
	25 Gageby, Hemphill. D-2		Commercial Hotel
500	GALL, Borden. J-3	250	George West, Live Oak. P-12
	County seat of Borden Co.	123	Geronimo, Guadalupe. P-9
250	Gainsmore, Matagorda. T-11	25	Gholson, McLennan. Q-6
9000	GAINESVILLE, Cooke. 738. . . . Q-2	150	Gibtown, Jack. P-3
	County seat of Cooke Co. Farming, truck and stock raising. Railroad shops. Flour mill, elevators, oil refinery, brick yard, etc. Oil production	2000	GIDDINGS, Lee. 520. . . . Q-8
	Turner and Lindsay Hotels.		County seat of Lee County. Farming. Oil mill and compress.
200	Gallatin, Cherokee. T-5	50	Giles, Donley. D-3
50	Galle, Guadalupe. P-9	25	Gill, Harrison. U-4
5000	GALVESTON, Galveston. 6. U-10	250	Gillet, Karnes. P-10
	County seat of Galveston Co. Shipping and farming. Tourist resort. Railroad terminals. Dry-docks, marine repair plants,	30	Gilliland, Knox. M-2
		2268	GILMER, Upshur. 370. . . . U-3
			County seat of Upshur Co. Farming. Oil mills, compress and gins
			Commercial House.
			Gilpin, Dickens. K 2
			100 Gindale, Bell. 7

Pop.	Co. Alt. Key	Pop.	Co. Alt. Key
100	Ginger, Rains. S-3		GRAHAM, Young. 1040. . . . O-3
150	Girard, Kent. K-2	4000	County seat of Young Co. Farming, stock raising and mining. Flour mill and oil refinery.
30	Girvin, Pecos. G-7		Hotels: Graham and Walker.
25	Gist, Jasper. V-3	1364	GRANBURY, Hood. 725. . . . P-4
8	Givins, Lamar. T-2		County seat of Hood Co. Farming, stock raising and dairying. Oil and flour mills.
500	Gladewater, Gregg. 323. . . . U-4		Colonial Hotel.
300	Gladstell, Liberty. T-3	100	Grand Falls, Ward. G-6
50	Gladstone, Walker. T-7	1263	Grand Prairie, Dallas. 519. . . . Q-3
15	Glass, Somervell. P-5		Farming. Flour mill and gin.
275	Glazier, Hemphill. D-1	1528	Grand Saline, Van Zandt. 397. . . . S-4
60	Glen Cove, Coleman. M-5		Farming. Large salt works.
100	Glendale, Trinity. T-7	1084	Grandview, Johnson. 700. . . . Q-4
100	Glenfawn, Rusk. U-5		Farming. Cotton oil mill.
400	Glenforn, Wharton. S-10	1944	Granger, Williamson. 578. . . . Q-7
100	Glenham, Bastrop. Q-8		Farming. Oil mills and gins. Commercial Hotel.
800	GLEN ROSE, Somervell. 600. . . . P-5	5	Grant, Burleson. R-8
	County seat of Somervell Co.	900	Grapeland, Houston. 480. . . . T-6
100	Glenwood, Upshur. U-4	821	Grapevine, Tarrant. 635. . . . Q-3
200	Glidden, Colorado. R-9		Farming.
15	Globe, Lamar. S-1	58	Grassyville, Bastrop. Q-8
140	Globe, Lamar. T-2	20	Graybill, Collin. R-2
300	Gober, Fannin. S-2	1406	Grayburg, Hardin. V-8
500	Godley, Johnson. 895. . . . P-4		Lumber mills.
50	Goetz, Freestone. S-5		Graydon, Chambers. U-9
89	Goforth, Hays. P-9	60	Green, Karnes. P-11
40	Gold, Gillespie. O-8	50	Greenhill, Titus. U-2
150	Golden, Wood. T-3	15000	GREENVILLE, Hunt. 549. . . . S-3
100	Goldsboro, Coleman. M-5		County seat of Hunt Co. Farming. Cotton compress, refinery and flour mill
1214	GOLDTHWAITE, Mills. 1580. . . . O-6		Hotel Beckman.
	County seat of Mills Co. Farming and stock raising. Oil mills and gins.	100	Greenville, Washington. R-8
	J. H. Saylor, hotel.	300	Greenwood, Wise. P-2
2000	GOLIAD, Goliad. 167. . . . Q-11	400	Gregory, San Patricio. 32. . . . Q-13
	County seat of Goliad Co. Farming and grazing. Cotton gins and mill.	20	Gresham, Smith. T-4
	Denham Hotel.	25	Grice, Upshur. T-3
	50 Golindo, McLennan. Q-6	50	Griffin, Cherokee. T-5
	100 Gome, Terry. H-3	9	Griffiths, Switch, Ellis. Q-4
3500	GONZALES, Gonzales. 292. . . . Q-10	50	Grisby, Shelby. V-5
	County seat of Gonzales Co. Farming and stock raising. Oil mill and gins.	10	Grimes, Switch, Grimes. S-7
	Plaza hotel.	25	Grit, Mason. N-7
50	Goodand, Robertson. R-7	1522	GROESBECK, Limestone. 477. . . . R-6
200	Goodlett, Hardeman. D-4		County seat of Limestone Co. Farming. Cotton gin and tile works.
200	Goodnight, Armstrong. C-3	300	Groom, Carson. C-3
25	Goodrich, Polk. U-7	150	Grosvenor, Brown. N-5
100	Goodwin, Comal. P-9	1103	GROVETON, Trinity. T-7
5000	Goose Creek, Harris. U-9		County seat of Trinity Co. Farming and stock raising. Large lumber mill. Gin.
	Oil district.		Locke and Swinney Hotels.
665	Gordon, Palo Pinto. 962. . . . O-4	15	Grow, King. L-2
300	Gordonsville, Grayson. Q-2	100	Grune, Comal. P-9
614	Gore, Knox. 1445. . . . M-2	350	Gruella, Starr. O-16
3200	Gorman, Eastland. 1435. . . . O-5	25	Grundville, Lampasas. P-7
	Cotton culture.	50	Guadalupe, Victoria. Q-11
	Commercial Hotel.		
25	Gossett, Kaufman. S-4		
125	Gouldbusk, Coleman. M-6		
40	Graball, Washington. S-8		
100	Graceton, Upshur. U-3		
300	Graford, Palo Pinto. O-3		

Pop.	Co.	Alt.	Key	Pop.	Co.	Alt.	Key
	Guajillo, Duval		O-13	250	Harper, Gillespie		N-8
25	Guda, Falls		Q-6	15	Harpersville, Stephens		N-4
50	Guerra, Jim Hogg		N-15	15	Harriet, Tom Green		L-6
400	Guffey, Jefferson		V-9	25	Harris, Terry		G-2
25	Guion, Taylor		M-5	1461	Harrisburg, Harris	40	T-9
400	Gulf, Matagorda		S-11	40	Harrison, McLennan		Q-6
50	Gunsight, Stephens		N-4		Harris Valley, La Salle		N-12
575	Gunter, Grayson	697	R-2	350	Harold, Wilbarger		E-4
10	Gus, Burleson		R-8	10	Hart, Castro		B-4
300	Gustine, Comanche		O-5	300	Hartburg, Newton		W-8
300	GUTHRIE, King		L-2	90	Hartley, Hartley		B-2
	County seat of King Co			25	Hartsbluff, Red River		U-2
15	Guy, Fort Bend		T-10	25	Harvey, Brazos		R-7
25	Guyler, Montgomery		S-8	200	Harwood, Gonzales		P-9
75	Guy's Store, Leon		S-6		Hasima, Brazoria		S-11
				2300	HASKELL, Haskell	1581	M-3
	Hacienda, Uvalde		L-10		County seat of Haskell Co. Farming and stock raising. Oil mill and gins.		
40	Hackberry, Edwards		L-9	200	Haslam, Shelby		V-5
75	Hackberry, Lavaca		R-10	75	Haslet, Tarrant		Q-3
150	Hagansport, Franklin		T-2	250	Hasse, Comanche		O-5
125	Hagerman, Grayson		R-2	27	Hatchel, Runnels		M-5
50	Hahn, Wharton		R-10		Hatchton, Gaines		H-4
50	Hail, Fannin		S-2	25	Hatton, Van Zandt		S-4
80	Hainesville, Woods		T-3	60	Hawcreek, Fayette		R-9
300	Hale Center, Hale		B-4	15	Hawdin, Fort Bend		T-10
75	Hall, San Saba		N-6	225	Hawkins, Wood		T-4
1444	HALLETTSVILLE, Lavaca	232	Q-10		Hawkinsville, Matagorda		T-11
	County seat of Lavaca Co. Farming and stock raising. Cotton oil mills and gins.			200	Hawley, Jones		M-4
	Hotels: Fink's and City.			25	Hawthorne, Walker		T-8
500	Hallsville, Harrison	354	U-4	50	Hayes, Robertson		R-7
25	Halsell, Clay		O-2		Haymond, Brewster		F-8
50	Halsted, Fayette		R-9		Hazel, Montgomery		T-8
50	Hamby, Taylor		M-4	25	Heald, Wheeler		D-2
3000	HAMILTON, Hamilton			2741	Hearne, Robertson	305	M-7
	County seat of Hamilton Co. Farming. Flour and oil mills.	1200	P-6		Farming. Two oil mills and compress.		
	Atkinson and Commercial Hotels				Oxford and Oriental Hotels.		
2000	Hamlin, Jones	1720	L-3	300	Heath, Rockwell		R-3
	Farming and stock raising. Cotton compress and oil mill.			500	HEBBRONVILLE, Jim Hogg		O-14
	Morgan House.				County seat of Jim Hogg Co.		
175	Hammond, Robertson		R-7	150	Hebron, Denton		Q-3
65	Hamon, Gonzales		Q-10	594	Hedley, Donley	2626	D-3
25	Hamshire, Jefferson		V-9	38	Hefner, Knox		M-2
15	Hancock, Comal		O-9	25	Hegar, Waller		S-8
750	Handley, Tarrant	578	Q-4	200	Heidenheimer, Bell		Q-7
300	Hankamer, Chambers		U-9	25	Helbig, Jefferson		V-8
200	HANSFORD, Hansford		C-1	184	Helena, Karnes		P-11
	County seat of Hansford Co.			30	Helmic, Trinity		U-6
400	Happy, Swisher		B-3	371	Helotes, Bexar		O-9
75	Harbin, Erath		O-5	25	Hemming, Cooke		Q-2
100	Hardin (Walker), Liberty		U-8	1500	HEMPHILL, Sabine		W-6
75	Hardy, Montague		P-2		County seat of Sabine Co. Farming. Williams Hotel.		
50	Hare, Williamson		Q-7	2000	HEMPSTEAD, Waller	251	S-8
25	Harkeyville, San Saba				County seat of Waller Co. Farming. Fine watermelons. Oil mills.		
	4 mi.)				Royal Hotel.		
500	Harleton, Harrison		U-3	2500	HENDERSON, Rusk		U-4
1784	Harlingen, Cameron		P-16		County seat of Rusk Co. Farming and stock raising. Oil and lumber mills		
	Farming and stock raising.				Barber's Hotel.		
10	Harmon, Lamar		S-2				
10	Harmony, Nacogdoches		U-6				

Pop.	Co.	Alt.	Key	Pop.	Co.	Alt.	Key	
200	Henly, Hays		O-8		Farming and stock raising. Oil mill, compress and gins.			
2563	HENRIETTA, Clay	891	O-2	50	Honey Island, Hardin		V-8	
	County seat of Clay Co. Farming and stock raising. Flour and oil mills.			150	Hood, Cooke		Q-2	
	St. Elmo Hotel.			400	Hooks, Bowie		V-2	
10	Henry, Ellis		R-4	20	Hoover, Gray		C-2	
1696	HEREFORD, Deaf Smith			35	Hope, Lavaca		Q-10	
	3806		B-3		Horger, Jasper		V-7	
	County seat of Deaf Smith Co. Farming grazing and cott culture.			150	Horn Hill, Limestone		R-6	
30	Hermitage, Cass		U-3	25	Hornsby, Travis		P-8	
25	Hester, Navarro		R-4	75	Hortense, Polk		U-7	
150	Hewitt, McLennan		Q-6	25	Horton, Delta		S-2	
40	Hext, Menard		M-7	15	Hot Wells, Hudspeth		C-7	
100	Hickory Creek, Hunt		S-2	178000	HOUSTON, Harris	64	T-9	
	Hicks, Lee		Q-8		County seat of Harris Co. Petroleum production, rice growing, ocean shipping, etc. General manufacturing. Many oil refineries. Summer and winter resort hotels: Rice, Bender, Cotton, DeGeorge, Milbey and Brasos.			
50	Hicksbaugh, Tyler		V-8	9683	Houston Heights, Harris		T-9	
26	Hickton, Gonzales		Q-9		A suburb of Houston.			
1639	Hico, Hamilton	1006	P-5	10	Hovey, Pecos		F-7	
	Farming and grazing. Oil and flour mills.			50	Howard, Ellis		R-4	
	Midland Hotel.			583	Howe, Grayson	841	R-2	
500	Hidalgo, Hidalgo	106	P-16	25	Howellville, Harris (near Clodine)		T-9	
688	Higgins, Lipscomb	2569	D-1	400	Howland, Lamar		S-2	
50	High, Lamar		S-2	25	Howth, Waller		S-8	
125	Highbank, Falls		R-7	300	Hoyt, Wood		T-3	
10	High Hill, Fayette		Q-9	2072	Hubbard, Hill	760	R-5	
75	High Island, Galveston		V-9		Farming, fruit and stock raising. Summer and winter resort. Oil mill.			
40	Highland, Erath		O-5		Carroll and Alford hotels.			
75	Hightower, Liberty		U-8	10	Huber, Shelby		V-5	
60	Hillister, Tyler		V-7	200	Huckabay, Erath		O-4	
20	Hillje, Wharton		R-10	16	Hud, Scurry		K-3	
8000	HILLSBORO, Hill	634	Q-5	75	Huffins, Cass		V-3	
	County seat of Hill Co. Farming. Cotton compress, oil mill and gins. Hillsboro Cotton Mfg. Co. Hotel Wear.			15	Huffman, Harris		U-9	
25	Hillside, McLennan		Q-6	150	Hufsmith, Harris		T-8	
65	Hills Prairie, Bastrop		Q-9	831	Hughes Springs, Cass	400	U-3	
100	Hindes, Atascosa		N-11		Farming and lumbering.			
20	Hinkles Ferry, Brazoria		T-11	250	Hull, Liberty		U-8	
25	Hinkle, Lamar		S-2	80	Hulver, Hall		D-3	
50	Hiram, Kaufman		S-4	3500	Humble, Harris	109	T-9	
500	Hitchcock, Galveston	19	L-10		Oil, lumber and cattle raising. Truck gardening. Lumber mill.			
50	Hix, Burleson		R-7	15	Humphrey, Hunt		S-3	
100	Hobson, Karnes		P-11	100	Hungerford, Wharton		S-10	
175	Hochheim, Dewitt		Q-10	35	Hunt, Kerr		M-9	
300	Hockley, Harris		S-9	162	Hunter, Comal		P-9	
10	Hodges, Jones		M-4	500	HUNTINGTON, Angelina	335	U-6	
20	Holder, Brown		N-5		5000	HUNTSVILLE, Walker	400	T-7
690	Holland, Bell	523	Q-7		County seat of Walker Co. Farming. Oil mill and gins.			
200	Holliday, Archer		N-2		Lindley and Keep Hotels.			
25	Holly, Houston		T-7	14	Hurley, Bailey		A-4	
75	Holman, Fayette		R-9	15	Hurricane, Clay		O-1	
125	Holmes, Caldwell		P-9	25	Huron, Hill		Q-5	
25	Homer, Angelina		U-6	10	Hurst, Coryell		P-6	
2500	HONDO, Medina	893	N-10	20	Hurst, Tarrant		Q-3	
	County seat of Medina Co. Farming, grazing and oil.							
	Armstrong Hotel.							
10	Honea, Montgomery		T-8					
2642	Honey Grove, Fannin	664	S-8					

Pop.	Co.	Alt.	Key	Pop.	Co.	Alt.	Key
12	Hutcheson, Walker		T-7	100	James, Upshur		U-3
350	Hutchins, Dallas		R-4		Jameson, Grayson		R-2
571	Hutto, Williamson	700	P-5	20	Jamestown, Newton		W-7
100	Huxley, Shelby		V-5		Jardin, Hunt		S-2
50	Hye, Blanco		O-8	200	Jarrell, Williamson		P-7
200	Hylton, Nolan		L-5	2500	JASPER, Jasper		V-7
					County seat of Jasper Co. Farming and grazing. 15 saw mills in vicinity.		
100	Iago, Wharton		S-10		Belle-Jim and Sawmills Hotels		
39	Iatan, Mitchell		K-4	600	Jayton, Kent	2016	K-3
50	Iberis, Taylor		M-4	100	Jean, Young		O-3
40	Ida, Grayson		R-2	50	Jeddo, Bastrop		Q-9
125	Idalou, Lubbock		J-2	2549	JEFFERSON, Marion	220	U-3
	Ideal, Sherman		B-1		County seat of Marion County. Farming and stock raising. Fishing. Lumber mills, foundry, and gins.		
10	Ike, Ellis		R-4		Excelsior Hotel.		
50	Illinois Bend, Montague		P-1	100	Jennings, Lamar		T-2
	Imperial, Fort Bend			30	Jericho, Donley		C-3
27	Imperial, Pecos		G-6	200	Jermya, Jack		O-3
200	Independence, Washington		R-8	480	Jewett, Leon	506	S-6
25	Index, Van Zandt		S-4	75	Jiba, Kaufman		S-4
60	India, Ellis		R-4	300	Joaquin, Shelby		V-5
100	Indian Creek, Brown		N-6	344	JOHNSON CITY, Blanco	1200	O-8
100	Indian Gap, Hamilton		O-6		County seat of Blanco Co.		
15	Indian, Zavalla		M-11	200	Johnsboro, Erath		P-5
500	Industry, Austin		R-9	150	Johnstown, Red River		T-2
225	Inez, Victoria		R-11	15	Joiner, Fayette		R-9
170	Ingleside, San Patricio		Q-13	18	Joliet, Caldwell		P-9
97	Ingram, Kerr		N-9	60	Jolly, Clay		O-1
300	Iola, Grimes		S-7	120	Jonah, Williamson		P-7
2041	Iowa Park, Wichita	1038	F-4	450	Jonesboro, Coryell		P-6
100	Ira, Scurry		K-4	75	Jones Prairie, Milam		R-7
500	Iredell, Bosque	880	P-5	50	Jonesville, Harrison		V-4
250	Ireland, Coryell		P-6	60	Joplin, Jack		P-3
264	Irene, Hill		R-5	15	Joseph, Waller		S-8
	Ironosa, San Augustine		V-6	500	Josephine, Collin	588	R-3
80	Ironton, Cherokee		T-5	800	Joshua, Johnson	923	Q-4
357	Irving, Dallas		Q-3	200	Josserand, Trinity		U-7
15	Irwin, Rusk		U-5	682	JOURDANTON, Atascosa	O-11	
20	Isla, Sabine		W-6		County seat of Atascosa Co. Farming. Grist mill.		
150	Isalitas, Webb		M-14		W. E. Yeates, hotel.		
	Ison, Hutchinson		C-2	100	Joy, Clay		O-2
	Italy, Ellis	576	Q-5	100	Joyce (Simon), Webb		M-13
1350	Farming. Compress and gins. Cottage Hotel.			15	Jozye, Madison		S-7
1599	Itasca, Hill	704	Q-5	30	Jud, Haskell		L-3
	Farming and stock raising. Cotton mills and gins.				Judkins, Ector		G-5
	Ross Hotel.			25	Judson, Gregg		U-4
100	Iyan, Stephens		N-3	35	Juliff, Fort Bend		T-10
75	Ivanhoe, Fannin		S-2	50	Jumbo, Panola		U-5
	Ives, Montgomery		T-8	536	JUNCTION, Kimble		M-8
40	Izoro, Lampasas		P-6		County seat of Kimble Co.		
				89	Juno, Val Verde		K-8
1373	JACKSBORO, Jack.	1074	O-3	25	Justiceburg, Garza		K-3
	County seat of Jack County. Farming and grazing. Flour and oil mills.			500	Justin, Denton	644	Q-3
	Hotel Jackboro.						
100	Jackson, Montgomery		S-8	15	Kaffir, Schleicher		K-7
10	Jackson, Van Zandt		S-4	150	Kamey, Calhoun		R-11
3723	Jacksonville, Cherokee	516	T-5	100	Kanawha, Red River		T-1
	Farming, fruit and stock raising. Tomato market. Compress, oil mill and gins.				Karen, Montgomery		S-8
32	Jacobia, Hunt		S-2	100	Karnaack, Harrison		V-3
50	Jakehamon, Comanche		O-5				
	(De Leon 10 mi.)						

Pop.	Co.	Alt.	Key	Pop.	Co.	Alt.	Key
787	KARNES CITY, Karnes	404	P-11				
	County seat of Karnes Co. Farming and stock raising.						
143	Katey, Mason		N-7				
200	Katy, Harris		S-9				
2501	KAUFMAN, Kaufman	439	R-4				
	County seat of Kaufman Co. Farming, cotton and stock raising. Compress, oil mill and gins. Kaufman Hotel.						
30	Keck, Gonzales		Q-10				
25	Keechi, Leon		S-6				
10	Keenan, Montgomery		T-8				
300	Keene, Johnson		Q-4				
3	Keeter, Wise		P-3				
5	Keisler, Montgomery		S-8				
10	Keith, Grimes		S-7				
300	Keller, Tarrant		Q-3				
15	Kellogg, Hunt		R-3				
50	Kellyville, Marion		U-3				
	(Jefferson 5 mi.)						
50	Kelsey, Upshur		T-3				
750	Kelty, Angelina	345	U-6				
200	Kemah, Galveston		U-10				
1200	Keok, Kaufman	372	S-4				
	Farming. Bowly hotel.						
165	Kempner, Lampasas		P-7				
47	Kendalia, Kendall		O-9				
50	Kendleton, Fort Bend		S-10				
2015	Kenedy, Karnes	271	P-11				
	Farming. Oil mill and compress. Goff Hotel.						
600	Kennard, Houston		T-6				
300	Kennedale, Tarrant		Q-4				
200	Kenney, Austin		R-9				
20	Kent, Culberson		D-7				
50	Kentucky Town, Grayson		R-2				
50	Kerby, Hill		Q-5				
2000	Kerens, Navarro		S-5				
	Farming and cotton raising. Gins. Kerens Hotel.						
	KERMIT, Winkler		G-5				
2353	KERRVILLE, Kerr	1645	N-9				
	County seat of Kerr County. Farming, cattle and goat raising. Roller mills and gin. Morris Hotel.						
11	Key, Grayson		R-2				
	Kiam, Polk		U-7				
250	Kildare, Cass		V-3				
850	Kilgore, Gregg	371	U-4				
1298	Killeen, Bell	833	P-7				
	Farming. Cotton gins. Hudson Hotel.						
100	Kimball, Bosque		P-5				
25	King, Coryell		P-6				
346	Kingsbury, Guadalupe		P-9				
250	Kingsland, Llano		O-7				
	Kingsmere, Borden		J-3				
300	Kingston, Hunt		S-2				
4770	KINGSVILLE, Kleberg	P-14					
	County seat of Kleberg Co. Farming, truck gardening, dairying and stock raising. Oil mill, gin and creamery. Casa Ricardo Hotel.						
50	Kinkler, Lavaca		Q-10				
200	Kiomatia, Red River		T-2				
	Kiowa, Lipscomb		D-1				
12	Kipling, Kaufman		R-4				
100	Kirby, Bexar		O-10				
1165	Kirbyville, Jasper		V-7				
	Farming, stock raising, lumbering and fishing. Lumber mills. Hotel Ritchey.						
50	Kirk, Limestone		R-6				
500	Kirkland, Childress	1706	D-4				
288	Kirven, Freestone		R-5				
15	Kittrell, Walker		T-7				
125	Kleburg, Dallas		R-4				
400	Klondike, Delta		S-2				
18	Knapp, Scurry		K-4				
600	Knickerbocker, Tom Green		K-6				
200	Knicht, Polk		U-7				
225	Knippa, Uvalde		M-10				
20	Knott, Howard		J-4				
698	Knox City, Knox	1530	M-2				
	Farming, cotton and stock raising. Gins. C. F. Boyd, hotel.						
25	Konohasset, Glasscock		J-5				
200	Kopperl, Bosque		P-5				
50	Korville, Harris		T-9				
22	Kosciusko, Wilson		P-10				
873	Kosse, Limestone	500	R-6				
500	KOUNTZE, Hardin	85	V-8				
	County seat of Hardin Co.						
300	Kress, Swisher		B-4				
	Kriegle, Wharton		S-10				
750	Krum, Denton	725	Q-3				
100	Kurten, Brazos		R-7				
744	Kyle, Hays	714	P-9				
30	Lacasa, Stephens		O-4				
500	La Coste, Medina	719	N-10				
1713	Ladonia, Fannin	625	S-2				
	Farming and cotton raising. Gins.						
250	La Fayette, Upshur		U-3				
236	La Feria, Cameron		P-16				
178	Lagarto, Live Oak		P-12				
1669	LA GRANGE, Fayette	272	R-9				
	County seat of Fayette Co. Cotton, corn and truck farming. Oil mills, compress and gins. Lester House.						
35	Laguna, Uvalde		L-10				
	Lair, Wheeler		D-2				
200	Lajitas, Brewster		E-10				
125	Lake Creek, Delta		T-2				
	Lakeland, Liberty		U-8				
100	Lake Victor, Burnet		O-7				
	Lakeview, Floyd						
300	Lakeview, Hall		C-3				
25	Lakota, Parker		P-3				
175	Lamarque, Galveston		U-10				
250	Lamasco, Fannin		S-2				
20	Lambert, Parker		P-3				

Pop.	Co.	Alt.	Key	Pop.	Co.	Alt.	Key
1188	LAMESA, Dawson		H-3	300	Leesville, Gonzales		P-10
	County seat of Dawson Co. Farming. Cotton gins. W. R. Kelly, hotel.				LEFORS, Gray		C-2
175	Lamkin, Comanche		O-5	200	Leggett, Polk		U-7
25	Lanham, Atascosa		O-10	100	Leigh, Harrison		V-4
2107	LAMPASAS, Lampasas		1018... O-7	200	Lelia Lake, Donley		C-3
	County seat of Lampasas Co. Farming. Oil mill and wholesale grocery. Wachen & Moore hotels			150	Leming, Atascosa		O-10
1190	Lancaster, Dallas		512... R-4	100	Lemonville, Orange		W-8
	Farming. Oil mill and gins. Simpson Hotel.			100	Lena, Fayette		Q-9
25	Landrum, Cherokee		T-6	30	Lenz, Karnes		P-11
35	Lane, Hunt		R-2	50	Leo, Cooke		Q-2
50	Lane City, Wharton		S-10	100	Leonard, Fannin		704... S-7
50	Laneport, Williamson		Q-7	100	Leona, Leon		R-2
234	Laneville, Rusk		U-5	1383	Leonard, Fannin		704... R-2
22	Lange, Gillespie		N-8		Farming. Flour mills and gins.		
125	Langtry, Val Verde		J-9	60	Leon Junction, Coryell		P-6
128	Lanham, Hamilton		P-5	50	Leon Springs, Bexar		O-9
100	Lanier, Cass		V-3	100	Leroy, McLennan		Q-5
75	Lannius, Fannin		S-2	10	Lesley, Hall		C-3
100	Lapa, Cameron		Q-16	5	Lester, Hunt		S-2
889	La Porte (LaPorte B.), Harris		28... U-9	28	Letot, Dallas		Q-3
678	LaPorte Beach (LaPorte), Harris		U-9	25	LEVELL, Hockley		H-2
300	La Pryor, Zavalla		L-11		County seat.		
27000	LAREDO, Webb		438... M-14	120	Levita, Coryell		P-6
	County seat of Webb County. Winter truck farming. Bermuda onions, grain and live stock raised. Railroad shops. Natariorum. Packing sheds. Soap, ice, and other factories. Bender, Hamilton, St. Anthony hot.			800	Lewisville, Denton		484... Q-3
150	Larissa, Cherokee		T-5	600	Lexington, Lee		456... Q-8
250	La Rue, Henderson		S-5		Farming.		
50	La Salle, Limestone		R-6	1117	LIBERTY, Liberty		41... U-8
150	Lassater, Marion		U-3		County seat of Liberty County. Farming.		
100	Latch, Upshur		T-3	500	Liberty Hill, Williamson		P-7
100	Latexo, Houston		T-6	1040	Liebert, Hutchinson		C-1
50	Latium, Washington		R-9	10	Lilbert, Nacogdoches		U-5
La Tuna, El Paso		A-5		300	Lillian, Johnson		M-9
475	Lavernia, Wilson		476... O-10	25	Lima, Bandera		E-7
300	Lavon, Collin		R-3	10	Limpia, Jeff Davis		Q-8
25	La Ward, Jackson		R-11	70	Lincen, Lee		T-4
125	Lawn, Taylor		M-5	701	Lindale, Smith		559... T-4
150	Lawrence, Kaufman		R-3		Farming. Canning factories and gins.		
41	Lawson, Dallas		U-5	J. H. Jarmon, hotel.		379... V-3	
100	Lawsonville, Rusk		D-4	702	LINDEN, Cass		379... V-3
100	Lazare, Cottle		M-6		County seat of Cass Co.		
25	Leaday, Coleman		M-6	40	Lindenau, DeWitt		Q-10
500	League City, Galveston		U-10	126	Lindsay Cooke		Q-2
318	LEAKEY, Real		M-9	200	Lingleville, Erath		O-5
	County seat of Real County.			200	Lingo, Nacogdoches		U-6
250	Leander, Williamson		P-8	50	Linnflat, Nacogdoches		U-5
100	Leary, Bowie		R-3	300	Lipan, Hood		P-4
150	Lebanon, Collin		R-8	250	LIPSCOMB, Lipscomb		D-1
200	Ledbetter, Fayette		J-5		County seat of Lipscomb County.		
20	Lees, Glasscock		T-3	90	Lisbon Dallas (6 mi. s. of Dallas)		R-3
300	Leesburg, Camp		W-7	75	Lissie, Wharton		S-10
10	Lees Mill, Newton		W-7	100	Littig, Travis		Q-8
				112	Little Elm, Denton		Q-3
				200	Littlefield, Lamb		B-4
				225	Little River, Bell		Q-7
				5	Live Oak Hill, Fayette		R-9
				200	Liverpool, Brazoria		T-10
				928	LIVINGSTON, Polk		194... U-7
					County seat of Polk County. Farming. Ice factory, gins and shingle mill.		
				1645	LLANO, Llano		1029... N-7
					County seat of Llano County. Farming and stock raising. Sum-		

Pop.	Co.	Alt.	Key	Pop.	Co.	Alt.	Key
25	Llano Grande, Hidalgo		P-16	mer resort. Granite plants.			
60	Lloyd, Denton		Q-3	Hotels: Southern and Llano.			
25	Lobo, Culberson		D-7	4051	LUBBOCK, Lubbock		3106... J-2
25	Lochridge, Brazoria		T-10		County seat of Lubbock County. Farming and grazing. Cotton gins and creamery.		
100	Locker, San Saba		N-6	150	Lucas, Collin		R-3
3731	LOCKHART, Caldwell		518... P-9	10	Luchenbach, Gillespie		N-8
	County seat of Caldwell County. Farming and cotton culture. Many seed houses. Cotton gins. Mrs. Farris, hotel.			300	Lueders, Jones		M-4
1118	Lockney, Floyd		C-4	60	Luella, Grayson		R-2
20	Locust, Grayson		R-1	5000	LUFKIN, Angelina		326... U-6
30	Locge, Hall		C-3		County seat of Angelina County. Farming and lumbering. Saw mills, wagon works, etc.		
150	Lodi, Marion		V-3		Angelina and Bonner Hotels.		
75	Lodwick, Marion		U-3	1502	Luling, Caldwell		407... P-9
15	Logan, Panola		V-4		Farming. Cotton compress and oil mill.		
125	Logsdon, Gaines		G-4	400	Lumberton (Fletcher), Hardin		V-8
150	Lohn, McCulloch		M-6	100	Lund, Travis		Q-8
150	Lolita, Jackson		R-11	49	Lusk, Throckmorton		N-3
995	Loma Vista, Zavalla		M-11		Luther, Howard		J-4
160	Lometa, Lampasas		1484... O-7	35	Lucie, Collingsworth		D-3
75	Lone Camp, Palo Pinto		O-4	20	Luxello, Bexar		O-9
10	Lone Cedar, Ellis		R-5		Luzon, Kent		L-3
25	Lone Grove, Llano		O-7	50	Lydia, Red River		U-2
1017	Lone Oak, Hunt		562... S-3	300	Lyford, Willacy		P-16
	Farming. Gins.			37	Lyman, Motley		C-4
50	Lonestar, Cherokee		T-5	75	Lynchburg, Harris		U-9
300	Long Branch, Panola		U-5	200	Lyons, Burleson		R-8
100	Longfellow, Pecos		G-8	1000	Lyra, Palo Pinto		O-4
150	Long Lake, Anderson		S-6		Lyric, Liberty		U-8
150	Long Mott, Calhoun		R-12	500	Lytte, Atascosa		745... N-10
50	Longpoint, Washington		R-8	200	Lytton Springs, Caldwell		P-9
5713	LONGVIEW, Gregg		330... U-4	1500	Mabank, Kaufman		395... S-4
	County seat of Gregg County. Farming. Crate and plow factories. Lumber mills. Elevator, flour and oil mills.				Farming. Gins.		
	Hotels: Magnolia, Moberly, Elk			50	Mabelle, Baylor		N-2
150	Longworth, Fisher		L-4	110	Macondia, Bexar		N-10
20	Lonie, Childress		D-3	30	Macedonia, Liberty		U-8
	Loop, Gaines		H-3		Macedonia, Walker		S-7
200	Lopeno, Zapata		N-15	60	Maclie, Kinney		K-10
610	Loraine, Mitchell		2258... K-4	50	Macon, Franklin		T-3
450	Lorena, McLennan		593... Q-6	50	Macune, San Augustine		V-6
250	Lorenzo, Crosby		J-2	25	Madero, Hidalgo		O-16
75	Los Ebanos, Hidalgo		O-16	1079	MADISONVILLE, Madison		S-7
150	Los Indios, Cameron		P-17		County seat of Madison County. Farming and stock raising.		
1003	Losoya, Bexar		O-10		Brizolara and Shapira Hotels.		
	Lott, Falls		522... Q-7	75	Madras, Red River		T-2
	Farming. Gins.			50	Magnet, Wharton		S-10
	Mrs. Ross, hotel.			175	Magnolia, Montgomery		S-8
30	Lou, Dawson		H-3	75	Magnolia Beach, Calhoun		R-11
15	Louetta, Harris		T-9	50	Magnolia Springs, Jasper		V-7
300	Louise, Wharton		R-10	25	Mahl, Nacogdoches		U-5
	Love Field, Dallas		R-3	15	Mahomet, Burnet		P-7
50	Lovelace, Hill		Q-5	150	Mahon, Panola		U-4
625	Lovelady, Houston		300... T-7	450	Malakoff, Henderson		377... S-5
200	Loving, Young		C-3	100	Mallard, Montague		P-2
10	Lowake, Concho		L-6	588	Malone, Hill		482... R-5
				50	Maloney, Ellis		R-4
				150	Malta, Bowie		U-2
					Malvern, Leon		S-6

Pop.	Co.	Alt.	Key	Pop.	Co.	Alt.	Key
100	Manchaca, Travis		P-8	400	Maud, Bowie		V-2
100	Mancener, Red River		T-1		Maudlowe, Refugio		R-12
27	Manda, Travis		Q-8	80	Mauriceville, Orange		W-8
100	Manngum, Eastland		N-4	55	Maurin, Gonzales		Q-10
80	Manheim, Lee		Q-8	100	Maverick, Runnels		L-5
75	Mankins, Archer		N-2	50	Maxdale, Bell		P-7
300	Manning, Angelina		U-6	75	Maxey, Lamar		S-2
827	Manor, Travis	525	P-8	400	Maxwell, Caldwell		P-9
	Farming and cotton raising			400	May, Brown		N-5
719	Manfield, Tarrant	580	Q-4	200	Maydelle, Cherokee		T-5
100	Manvel, Brazoria		T-10	200	Mayflower, Newton		W-7
30	Marak, Milam		Q-7	200	Maynard, San Jacinto		T-8
25	Marakville, Bell (Temple 12 mi.)			50	Mayotown, Nacogdoches		U-5
700	Marathon, Brewster	4034	F-8	417	Maypearl, Ellis		Q-4
639	Marble Falls, Burnet	764	O-8	153	Maysfield, Milam		R-7
	Farming and stock raising. Quarries.			50	Mazatlan, Duval		O-14
3553	MARFA, Presidio	4692	E-8	20	McAdoo, Dickens		K-2
	County seat of Presidio County. Grazing. Game. Wax and tank factories. Maria Mfg. Co. Alta Vista Hotel.			5331	McAllen, Hidalgo	125	O-16
150	Margaret, Foard		E-4		Farming and citrus fruit. Cotton gins.		
80	Marianna, Victoria		Q-11	700	McCaulley, Fisher	1882	L-3
13	Marie, Runnels		L-5	40	McClanahan, Falls		R-6
250	Marietta, Cass		U-3	25	McCollum, Montague		P-1
250	Marile, Grayson		Q-9	75	McCoy, Kaufman		S-3
525	Marion, Guadalupe	644	O-9	30	McCoy, Atascosa		O-11
400	Markham, Matagorda		S-11	450	McDade, Bastrop	568	Q-8
35	Markley, Young		O-2	27	McDaniels, Ellis		Q-5
4310	MARLIN, Falls	982	R-6	1	McGirk, Hamilton		O-6
	County seat of Falls County. Farming. Brick works, planing mill, etc.			2088	McGregor, McLennan	715	Q-5
350	Marques, Leon		S-6		Farming. Oil mill. New King Hotel.		
150	Mars, Van Zandt		S-4	6677	McKINNEY, Collin	592	R-3
17000	MARSHALL, Harrison	375	V-4		County seat of Collin County. Farming, cotton and stock raising. Elevator, flour mill, compress and gins. Commercial Hotel.		
	County seat of Harrison County. Farming, dairying and lumbering. Railroad shops, 2500 employees. Car wheel works, foundry, pottery and oil mill.			35	McKinney Springs, Brewster		F-10
3105	Mart, McLennan		R-6	741	McLean, Gray	2812	D-2
	Farming and cotton raising. Oil mill, compress and gins. Abrams Hotel.			25	McLendons, Rockwall		R-3
500	Martindale, Caldwell	527	P-9	100	McMahan, Caldwell		P-9
50	Martinez, Bexar		O-10	200	McNeil, Travis		P-8
100	Martins Mills, Van Zandt		S-4	25	McPeck, Upshur		U-3
50	Martinsville, Nacogdoches		V-5	200	McQueeney, Guadalupe		P-9
100	Maryneal, Nolan		L-5	12	Meadow, Terry		H-2
150	Marysville, Cooke		Q-2	35	Mecca, Madison		S-7
1137	MASON, Mason	1550	N-7	200	Medicine Mound, Hardeman		E-4
	County seat of Mason County. Farming.			200	Medill, Lamar		T-1
40	Massey, Hill		Q-5	250	Medina, Bandera		N-9
30	Masters, Throckmorton		N-3	25	Medina Lake, Medina		N-9
692	MATADOR, Motley		C-4	10	Meeks, Bell		Q-7
	County seat of Motley County. Matador Jr. Motley.			500	Megargel, Archer		N-2
600	Matagorda, Matagorda	9	S-11	253	Melissa, Collin		R-2
700	Mathis, San Patricio	161	P-13	100	Melon, Frio		N-11
100	Matinsburg, Camp		T-3	400	Melrose, Nacogdoches		U-6
150	Matthews, Colorado		S-10	250	Melvin, McCulloch		M-7
				2839	MEMPHIS, Hall	2058	D-3
					County seat of Hall County. Farming and stock raising. Cotton compress and gins. H. G. Stephens, hotel.		
				1164	MENARD, Menard	1960	M-7
					County Seat of Menard County.		
				25	Mendota, Hemphill		D-2

Pop.	Co.	Alt.	Key	Pop.	Co.	Alt.	Key
100	Mendoza, Caldwell		P-9	500	Minden, Rusk		U-5
25	Menlow, Hill		Q-5	2299	Mincola, Wood	404	T-4
20	Mentz, Colorado		R-9		Farming and stock raising. Cotton compress, oil and saw mills. Bailey Hotel.		
4000	Mercedes, Hidalgo		P-16	400	Minera (Santo Tomas), Webb		M-13
	Irrigated winter truck farming. Oranges raised. Cotton gins. Mercedes Hotel.			183	Mineral, Bee		P-11
500	Mercury, McCulloch	1426	N-6	10000	Mineral Wells, Palo Pinto	850	O-3
75	Mereta, Tom Green		L-6		Summer and winter resort. Large drinking pavilion. Paving brick plant. Hotels: Crazy, Oxford, Damron, etc.		
1024	MERIDIAN, Bosque	791	P-5	100	Minerva, Milam		Q-7
	County seat of Bosque County. Farming.			25	Mingo, Denton		Q-3
322	Merit, Hunt		R-2	1000	Mingus, Palo Pinto	946	O-4
1810	Merkel, Taylor	1867	L-4		Farming. Flour mill.		
	Farming, cotton and stock raising. Gins. Collins and Lone Star Hotels.			75	Minter, Lamar		T-2
				25	Miriam, Liberty		U-8
				3847	Mission, Hidalgo	149	O-16
					Farming. Bottling works, wholesale groceries and cotton gin. Hotel Mission.		
				66	Mission Valley, Victoria		Q-11
				125	Missouri City, Fort Bend		T-9
				400	Mobeetie, Wheeler		D-2
				50	Moble, Tyler		V-7
				200	Moffat, Bell		Q-7
				25	Moglia, Webb		N-14
				100	Moline, Lampasas		O-6
				25	Mollie, Red River		U-2
				200	Monahans, Ward		G-6
				50	Monahans, Waller		S-9
				20	Monico, Van Zandt		S-4
					Monington, Anderson		S-6
				150	Monkstown, Fannin		S-1
				15	Mont, Lavaca		Q-10
				300	MONTAGUE, Montague	1076	P-2
					County seat of Montague County.		
				200	Montalba, Anderson		S-5
				100	Mont Belvieu, Chambers		U-9
					Monte Christo, Hidalgo		O-16
				100	Montell, Uvalde		L-9
				50	Monteola, Bee		P-11
				10	Montfort, Navarro		R-4
				450	Montgomery, Montgomery		T-8
				75	Monthalia, Gonzales		P-10
				40	Monticello, Titus		T-3
				200	Montopolis, Travis		P-8
				1106	Moody, McLennan	783	Q-6
					Farming. Carmony Hotel. Moonshine Hill, Harris.		T-9
				450	Moore, Frio	650	N-10
				150	Mooreville, Falls		Q-6
				50	Morales, Jackson		R-10
				600	Moran, Schackelford	1350	N-4
				50	Moravia, Lavaca		Q-9
				672	Morgan, Bosque	721	P-5
				250	Morgan Mill, Erath		O-4
				20	Morince, Van Zandt		S-3
					More, Taylor		L-5
					Morrill, Cherokee		T-6
				50	Morris Ranch, Gillespie		N-8
				240	Moscow, Polk		U-7

Pop.	Co.	Alt.	Key	Pop.	Co.	Alt.	Key
40	Mosheim, Bosque		P-6	25	Nat, Nacogdoches		U-5
20	Moss Bluff, Liberty		U-9	250	Natalia, Medina		N-10
10	Mossville, Cooke		Q-2		Nathan, Trinity		U-7
100	Motley, Rusk		U-4		Navarro, Navarro		R-5
25	Mott, Angelina		V-7	5080	Navasota, Grimes	218	S-8
900	Moulton, Lavaca	384	Q-10		Farming and stock raising. Coop- eration shooks, lumber and cotton seed products. Small factories. Camp Hotel.		
95	Mound, Coryell		P-6	15	Navidad, Jackson		R-10
47	Mountain Home, Kerr		M-8	25	Nayo, Denton		Q-2
50	Mountain Peak, Ellis		Q-4		Naylor, Donley		C-3
60	Mountain Spring, Cooke		Q-2	50	Nazareth, Castro		B-3
	Mt. Blanco, Crosby		K-2		Neal, Madison		S-7
626	Mt. Calm, Hill	601	R-5	25	Neco, Cherokee		T-5
750	Mt. Enterprise, Rusk		U-5	250	Necessity, Stephens		N-4
4099	MT. PLEASANT, Titus	397	U-3	10	Nechantz, Fayette		Q-9
	County seat of Titus County. Farming, fruit and stock raising. Summer resort. Stave mill, gins and oil mill.			350	Neches, Anderson		T-5
200	Mt. Selman, Cherokee		T-5	100	Nederland, Jefferson		V-9
	Mt. Sharp, Hays		P-8	25	Nedra, Wharton		S-9
100	Mt. Sylvan, Smith		T-4	250	Needville, Fort Bend		S-10
1212	MT. VERNON, Franklin	476	T-3		Neely, San Augustine		V-6
	County seat of Franklin County. Farming and stock. Saw mills and gins.			100	Negley, Red River		T-1
	T. A. Palmer, hotel.		P-8	50	Neinda, Jones		L-4
25	Muellerville, Washington		R-8	175	Nelsonville, Austin		R-9
400	Muenster, Cooke		Q-2	25	Nelta, Hopkins		T-2
10	Mulberry, Red River		T-1	35	Nemo, Somervell		P-4
200	Muldoon, Fayette		Q-9	56	Neola, Hunt		S-3
90	Muleshoe, Bailey		A-4	25	Nesbitt, Robertson		R-7
558	Mullin (Mullen), Mills	1430	O-6	20	Nettville (Dull), La Salle		N-12
150	Mumford, Robertson		R-7	250	Neuville, Shelby		V-5
998	Munday, Knox	1482	M-2	578	Nevada, Collin	615	R-3
30	Munger, Limestone		R-5	350	Newark, Wise		P-3
500	Murchison, Henderson	458	S-4	175	New Baden, Robertson		R-7
10	Muriel, Tarrant		Q-3	175	New Berlin, Guadalupe		O-10
125	Murphy, Collin		R-3	869	New Boston, Bowie	367	U-2
41	Murray, Young		N-3	3590	NEW BRAUNFELS, Comal	637	O-9
25	Murvaal, Panola		V-5		County seat of Comal County. Farming and grazing. Flour and oil mills, rock crushers, etc. Plaza Hotel.		
28	Mustang, Denton		Q-2	75	Newburg, Comanche		O-6
100	Myers, Burleson		R-8	100	Newby, Leon		S-6
50	Mykawa, Harris		T-9	150	New Caney, Montgomery		T-8
400	Myra, Cooke		Q-2	1452	Newcastle, Young		N-3
200	Myrtle Springs, Van Zandt		S-4		Farming and mining. Flour mill and gin.		
10	Nabors, Haskell		M-3	200	New Fountain, Medina		N-10
5000	NACOGDOCHES, Nacogdoches	283	U-5	60	Newhart, Montague		P-2
	County seat of Nacogdoches County. Farming, cotton and stock raising. Creamery, whole- sale grocery, saw and oil mills.			50	New Hope, Dallas		R-3
	Redland Hotel.		R-10	125	Newlin, Hall		D-3
40	Nada, Colorado		R-10	275	Newport, Clay		P-2
887	Naples, Morris	399	U-2	250	New Salem, Rusk		U-5
	Farming. Cotton gins.			500	Newsome, Camp	453	T-3
	Floyd Hotel.		O-7	30	New Sweden, Travis		P-8
18	Naruna, Burnet		O-7	1000	NEWTON, Newton		W-7
350	Nash, Bowie		V-2		County seat of Newton County. Farming and Lumbering		
200	Nash, Ellis		R-4		Snell Hotel.		
	Nashland, Jefferson		V-9	400	New Ulm, Austin		R-9
				400	New Waverly, Walker		T-8
				300	New Willard, Polk		U-7
				50	Neyland, Hunt		S-3

Pop.	Co.	Alt.	Key	Pop.	Co.	Alt.	Key
36	Nickle, Gonzales		Q-10	300	Odell, Wilbarger		E-4
90	Niederwald, Caldwell		P-9	350	Odem, San Patricio		Q-13
10	Nighton, Trinity		U-6	750	ODESSA, Ector	2887	H-5
15	Nile, Milam		Q-7		County seat of Ector County.		
75	Nimrod, Eastland		N-5	100	O'Donnell, Lynn		J-3
15	Nine, McCulloch		M-7	300	Oenaville, Bell		Q-7
35	Ninevah, Leon		S-6	25	O'Farrell, Cass		V-3
25	Nix, Lampasas		O-7	50	Ogburn, Wood		T-3
1124	Nixon, Gonzales	395	P-10	25	Ogle, Lampasas		O-7
	Farming, Gins.			300	Oglesby, Coryell		P-6
	D. S. Talley, hotel.			10	Ohio, Hamilton		P-6
50	Nobility, Fannin		R-2		Oilla, Orange		W-8
25	Noble, Lamar		S-2	200	Oklunion, Wilbarger		E-4
1422	Nocona, Montague	930	P-2	35	Okra, Eastland		N-5
	Farming and oil. Boot factory. Ball's Hotel			30	Ola, Kaufman		S-4
35	Nogalus, Trinity		T-6	600	Olden, Eastland		N-4
13	Nolan, Nolan		L-5	50	Oldenburg, Fayette		R-9
150	Nolanville, Bell		P-7	60	Old Glory, Stonewall		L-3
100	Nome, Jefferson		V-9	25	Oletha, Limestone		R-6
50	Nons, Hardin		V-8	15	Olin, Hamilton		P-5
50	Nooodle, Jones		L-4	50	Olivia, Calhoun		R-11
75	Noody, Smith (5 mi. N.W. of Flint)		T-4		Ollie, Polk		U-7
111	Nopal, Dewitt		P-10	50	Olmito, Cameron		Q-17
443	Northheim, Dewitt		P-11	1164	Olin, Young		N-2
35	Norfolk, Rusk		U-4		Farming and stock raising. Coal and oil. Gins.		
662	Norange, Leon	375	S-7		Morris and Webb hotels.		
250	Normanna, Bee		P-12	75	OLTON, Lamb		B-4
75	Norse, Bosque		P-5		County seat of Lamb County.		
25	Northfield, Motley		D-4	492	Omaha, Morris	399	U-2
	North Hays, Gray		D-2		Farming, Gins.		
	North Jefferson, Harris		T-9		Mrs. Beasley, hotel.		
	North Pleasanton, Marion		V-3	225	Omaha, Smith		T-4
364	North Pleasanton, Atascosa		O-11	150	Onalaska, Polk		T-7
25	Northrup, Lee		Q-8	26	Opelaka, Henderson		S-4
400	North Zulch, Madison		S-7	100	Opim, Callahan		M-5
50	Norwood, McLennan		Q-6	5	O'Quinn, Fayette		Q-9
120	Nottawa, Wharton		S-10	90	Oran, Palo Pinto		O-3
175	Novice, Coleman		M-5	12500	ORANGE, Orange	10	W-8
35	Noxville, Kimble		M-8		County seat of Orange County. Farming and lumbering. Paper box and saw mills. Summer and winter resort. Oil district. Paper, lumber and rice mills. Holland Hotel.		
100	Nubia, Taylor		L-5	200	Orange Grove, Jim Wells		P-13
75	Nuecestown, Nueces		Q-13	100	Orangeville, Fannin		R-2
100	Nugent, Jones		M-4	200	Orchard, Fort Bend		S-9
250	Nursery, Victoria		Q-11	300	Or City, Upshur		U-3
60	Oak, Ellis		Q-4	8	Orient, Tom Green		L-6
80	Oakalls, Burnet		P-7		Oria, Reeves		E-5
10	Oakdale, Liberty		P-8	15	Oriena, Cooke		Q-1
	Oak Forrest, Gonzales		P-10	200	Orphans Home, Dallas		R-3
100	Oak Grove, Bowie		U-2	25	Orth, Young		N-3
250	Oakhurst, San Jacinto		T-7	142	Osage, Coryell		P-6
431	Oakland, Colorado		R-9	400	Oseola, Hill		Q-5
	OAKVILLE, Live Oak		P-12		Oty, Brazoria		T-10
1100	Oakwood, Leon	290	S-6	42	Otis, Bastrop		Q-9
	County seat of Live Oak County. Farming. Rice Hotel.			200	Ottine, Gonzales		P-9
	Oblate, Hidalgo		O-16	200	Otto, Falls		R-6
350	O'Brien, Haskell		M-2	400	Ovalo, Taylor		M-5
25	Oce, McLennan		Q-6	528	Overton, Rusk	507	U-4
500	OCHILTREE, Ochiltree		C-1	200	Ovilla, Ellis		Q-4
	County seat of Ochiltree County. Ocker, Bell		Q-7	125	Owens, Brown		N-5
30	O Daniel, Guadalupe		P-10		Owenville, Sutton		L-8
25	Odds, Limestone		R-6	50	Owlett Green, Van Zandt		S-4

Pop.	Co.	Alt.	Key	Pop.	Co.	Alt.	Key
30	Oxford, Llano.....		Q-7	10	Pauline, Henderson.....		S-4
5	Ozark, Lamar.....		T-2	20	Pauls Store, Shelby.....		V-5
427	OZONA, Crockett.....		J-7	100	Paxton, Shelby.....		V-5
	County seat of Crockett County.			25	Payne Springs, Henderson.....		S-4
				125	Peach, Wood.....		T-3
				250	Peacock, Stonewall.....		L-3
30	Padgett, Young.....		N-3	100	Pearl, Coryell.....		P-6
1357	PADUCAH, Cottle.....		D-4	140	Pearland, Brazoria.....		T-10
	County seat of Cottle County.			2161	PEARSALL, Frio.....	646	N-11
	Farming and grazing. Cotton gins.				County seat of Frio County.		
	Paducah Hotel.				Farming, stock and onion raising. Oil mill.		
467	Paige, Bastrop.....		Q-8		Sanders hotel.		
500	PAINT ROCK, Concho.....	1600	M-6	25	Pear Valley, McCulloch.....		M-6
	County seat of Concho County.			300	Peaster, Parker.....		P-3
1500	Palacios, Matagorda.....	17	S-11	600	Pecan Gap, Delta.....	566	S-2
	Farming, grazing, fish and oysters.			75	Pecan Grove, Coryell.....		P-6
	Palacios and Park Hotels.			2000	PECOS, Reeves.....	2596	F-6
9	Palafox, Webb.....		M-13		County seat of Reeves County.		
10	Palava, Fisher.....		L-4		Farming, fruit and stock raising. Cotton gin.		
12000	PALESTINE, Anderson.....	510	S-5		Johnson's Hotel.		
	County seat of Anderson County.			25	Peden, Tarrant.....		P-3
	Farming, stock, railroad offices and shops.			25	Pedigo, Tyler.....		V-7
	Hotel O'Neill.			20	Peede, Kaufman.....		R-4
	Palm, Dimmit.....		M-11	250	Peerless, Hopkins.....		S-2
748	Palmer, Ellis.....	468	R-4	300	Pelham, Navarro.....		R-5
400	Palmetto, San Jacinto.....		T-7	100	Pella, Wise.....		P-2
	Paloduro, Armstrong.....		C-3	248	Pendleton, Bell.....		Q-7
400	PALO PINTO, Palo Pinto.....		O-4	400	Penelope, Hill.....		Q-5
	County seat of Palo Pinto County.			571	Peniel, Hunt.....		S-3
150	Paluxy, Hood.....		P-4	300	Penitas, Hidalgo.....		O-16
987	Pampa, Gray.....	3234	C-2	80	Penn, Hopkins.....		T-3
15	Pancake, Coryell.....		P-6	200	Pennington, Trinity.....		T-6
	Pandale, Valverde.....		J-9	75	Peoria, Hill.....		Q-5
250	Pandora, Wilson.....		P-10	50	Percilla, Houston.....		T-6
638	PANHANDLE, Carson.....	3451	C-2	15	Perico, Dallam.....		A-1
	County seat of Carson County.			300	Perrin, Jack.....		P-3
100	Panna Maria, Karnes.....		P-11	200	Perry, Falls.....		R-6
50	Panola, Panola.....		V-4	50	Perry Landing, Brazoria.....		T-11
150	Papalote, Bee.....		P-12	1000	Perryton, Ochiltree.....		C-1
500	Paradise, Wise.....	754	P-3	100	Personville, Limestone.....		R-6
18000	PARIS, Lamar.....	571	S-2	200	Pert, Anderson.....		T-5
	County seat of Lamar County.				Peters, Austin.....		S-9
	Farming, stock and fruit raising. Cotton oil mills. Furniture, box and vinegar factories.			150	Petersburg, Hale.....		C-4
	Gibraltar Hotel.			914	Petrolia, Clay.....	979	O-1
100	Parker, Johnson.....		Q-4	50	Petteway, Robertson.....		R-11
50	Parker, Collin.....		R-3	90	Pettus, Bee.....		P-1
300	Park Springs, Wise.....		P-2	300	Petty, Lamar.....		S-2
	Parnell, Hall.....		C-3	400	Phlugerville, Travis.....		F-8
30	Parvin, Denton.....		T-9	50	Phalbas, Van Zandt.....		S-4
300	Pasadena, Harris.....		M-7	1565	Pharr, Hidalgo.....	110	P-16
15	Pasche, Concho.....		M-7	250	Phelan, Bastrop.....		Q-8
35	Patilo, Erath.....		O-4	75	Phelps, Walker.....		T-7
60	Patrick, McLennan.....		Q-6	50	Pickens Spur, Henderson.....		S-4
125	Patroon, Shelby.....		V-5	250	Pickton, Hopkins.....		T-3
150	Pattison, Waller.....		S-9	30	Pickwick, Palo Pinto.....		O-3
200	Pattonville, Lamar.....		T-2	30	Pidcoke, Coyell.....		P-6
				100	Piedmont, Grimes.....		S-8
				100	Pierce, Wharton.....		S-10
				150	Pike, Collin.....		R-2
				40	Pilgrim, Gonzales.....		Q-10
				200	Pilot Grove, Grayson.....		R-2
				1499	Pilot Point, Denton.....	685	Q-2
					Farming. Flour and oil mills. Commercial Hotel.		

Pop.	Co.	Alt.	Key	Pop.	Co.	Alt.	Key
60	Pinckney, Polk.....		U-7	50	Porters Springs, Houston.....		T-6
100	Pine, Camp.....		U-3		Porterville, Loving.....		F-6
300	Pinehill, Rusk.....		U-5	1213	PORT LAVACA, Calhoun.....	19	R-11
25	Pinehurst, Montgomery.....		T-8		County seat of Calhoun County.		
200	Pineland, Sabine.....		V-6		Farming and grazing. Shipbuilding.		
125	Pine Mills, Wood.....		T-3	1200	Port Neches, Jefferson.....		V-9
25	Pinkston, Navarro.....		R-5	350	Port O'Connor, Calhoun.....		R-12
150	Pioneer, Eastland.....		N-5	25	Port Sullivan, Milam.....		R-7
57	Pipe Creek, Bandera.....		N-9	15	Posey, Hopkins.....		T-2
100	Pirthle, Rusk.....		U-4	10	Posideon, Palo Pinto.....		O-4
100	Pisec, Colorado.....		R-9	1436	POST, Garza.....		J-3
100	Pittsboro, Burleson.....		R-8		County seat of Garza County.		
2540	PITTSBURG, Camp.....	392	U-3		Farming and grazing. Postex Cotton Mills.		
	County seat of Camp County.				Algerita Hotel.		
	Farming. Cotton gins, foundry, saw mills and box factory.			100	Postoak, Jack.....		O 2
	Clayton Hotel.			100	Postoak Point, Austin.....		R-9
50	Placedo, Victoria.....		R-11	900	Poteet, Atascosa.....		O-11
100	Placid, McCulloch.....		N-6	250	Poth, Wilson.....		P-11
125	PLAIN, Yoakum.....		G-3	140	Potosi, Taylor.....		M-4
3989	PLAINVIEW, Hale.....		B-4	454	Pottsboro, Grayson.....		R-2
	County seat of Hale County.			150	Pottsview, Hamilton.....		O-6
	Farming. Flour mill and 3 elevators.			51	Powderly, Lamar.....		T-1
	Hotels: Wayland and Ware.			150	Powell, Navarro.....		R-4
1715	Plano, Collin.....	655	R-3	200	Poyner, Henderson.....		S-5
	Farming. Oil mill and gin.				Prague, Calhoun.....		R-12
	Plano Hotel.			100	Praha, Fayette.....		Q-9
200	Plantersville, Grimes.....		S-8	75	Prairie Bell, Bell.....		P-7
50	Platt, Angeli na.....		U-6	200	Prairie Hill, McLennan.....		R-6
45	Pleasant Grove, Wood.....		T-3	242	Prairie Lea, Caldwell.....		P-9
1036	Pleasant Atascosa.....		O-11	300	Prairieview, Walse.....		S-8
25	Pleasant Valley, Dallas.....		R-3	120	Prairieville, Kaufman.....		S-4
150	Pledger, Matagorda.....		S-10	30	Prattville, Delta.....		T-2
28	Pleshville, Mason.....		N-7	500	Premont Jim Wel. SA&APRY.....		P-14
100	PLEMONS, Hutchinson.....		C-2	300	Presidio, Presidio.....		D-10
	County seat of Hutchinson County.			150	Preston, Grayson.....		R-1
	Polk, Polk.....		U-7	100	Priddy, Mills.....		O-6
100	Plum, Fayette.....		Q-9	15	Pride, Dawson.....		H-3
25	Pluto, Ellis.....		Q-5	25	Primm, Fayette.....		Q-9
15	Plymouth, Collingsworth.....		D-3	25	Primrose, Van Zandt.....		T-4
100	Poetry, Kaufman.....		R-3	500	Princeton, Collin.....	560	R-3
300	Point Rains.....		S-3	250	Pritchett, Upshur.....		T-4
150	Pointblank, San Jacinto.....		T-7	300	Proctor, Comanche.....		O-5
200	Point Isabel, Cameron.....		Q-17	52	Proffitt, Young.....		N-3
	Polar Kent.....		K-3	100	Prospect, Clay.....		O-2
150	Pollock, Angelina.....		U-6	343	Prosper, Collin.....	647	R-3
4338	Polytechnic, Tarrant.....		Q-4	150	Provident City, Colorado.....		R-10
25	Pomona, Cherokee.....		T-5	80	Pruitt, Van Zandt.....		T-4
125	Ponder, Denton.....		Q-3		Pueblo, Callahan.....		N-4
135	Pone, Rusk.....		U-5		Pumpville, Valverde.....		J-9
225	Ponta, Cherokee.....		T-5	500	Purdon, Navarro.....	394	R-5
196	Pontotoc, Mason.....		N-7	100	Purley, Franklin.....		T-3
500	Poolville, Parker.....		P-3	41	Purmela, Coryell.....		P-6
400	Port Aransas, Nueces.....		Q-13	50	Pursley, Navarro.....		R-5
35000	Port Arthur, Jefferson.....	8	V-9	100	Purves, Erath.....		O-5
	Farming, stock raising and fishing. Ocean port. Pleasure resort. Bathing, boating, fishing and golf. Large oil refineries.			500	Putnam, Callahan.....	1599	N-4
	Hotels: Plaza, Lakeview and Central.			200	Pyote, Ward.....		F-6
100	Port Bolivar, Galveston.....		U-10	10	Pyron, Scurry.....		K-4
				150	Quail, Collingsworth.....		D-3
				3691	QUANAH, Hardeman.....	1871	E-4

Pop.	Co.	Alt.	Key	Pop.	Co.	Alt.	Key
				10	Rallanes, Brazos		R-7
				750	Remlig, Jasper		V-6
				10	Rendham, Baylor		N-2
				200	Renner, Collin		R-3
398	Queen City, Cass		V-3	90	Reno, Lamar		T-2
40	Quemado, Maverick		K-11	80	Reno, Parker		P-3
50	Quihi, Medina		N-10	25	Retreat, Grimes		S-8
580	Quinlan, Hunt		502 S-3	50	Retta (Retta Switch), Johnson		Q-4
125	Quitague, Brisco		C-4	25	Reynard, Houston		T-6
900	QUITMAN, Wood		T-3		Rhea, Parmer		A-3
	County seat of Wood County.			150	Rhineland, Knox		M-2
	Farming.			400	Rhyme, Wise		Q-3
25	Race Track, Delta		S-2	250	Rhonesboro, Upshur		T-3
	Ragley, Panola		U-5	200	Ricardo, Kleberg		P-14
100	Rainbow, Somervell		P-4	611	Rice, Navarro		R-5
33	Raisin, Victoria		Q-11	50	Rices Crossing, Williamson		Q-8
15	Raleigh, Navarro		R-5	400	Richards, Grimes		S-8
900	Ralls, Crosby		J-2	500	Richardson, Dallas		620 R-3
60	Ramirena, Live Oak		P-12	350	Richland, Navarro		R-5
100	Ramirez, Duval		O-14	300	Richland Springs, San Saba		N-6
50	Ramsdell, Wheeler		D-2	1500	RICHMOND, Fort Bend		90 S-10
100	Rancho, Gonzales		P-10		County seat of Fort Bend County.		
60	Randado, Jim Hogg		N-15		Farming, grazing, and oil.		
400	Randolph, Fannin		R-2		Oil mill.		
16205	Ranger, Eastland		1433 O-4		National and Rich Hotels.		
	Oil district Oil refineries. Hotels			25	Ridge, Robertson		R-7
	McClusky, Paramount, Southland			200	Ridgeway, Hopkins		S-3
60	Rankin, Ellis		R-5	550	Riesel, McLennan		Q-5
50	RANKIN Upton		H-6	400	Ringgold, Montague		P-1
	County seat.			200	Rio Frio, Real		M-9
20	Rast, Van Zandt		S-4	3000	RIOGRANDE,		
1000	Ratolif, Houston		T-6		Starr		O-16
40	Rattan, Delta		S-2		County seat of Starr County.		
412	Ravenna, Fannin		R-2		Farming, grazing and oil.		
25	Rayburn, Liberty		U-8		Laborde Hotel		
Rayford, Montgomery			T-8	225	Riohondo, Cameron		Q-16
75	Rayland, Foard		E-4	60	Riomedina, Medina		N-10
400	RAYMONDVILLE, Willacy		P-16	450	Riovista, Johnson		Q-5
	County seat.			50	Ripley, Titus		T-2
	Rayner Jr., Colorado		S-10	906	Rising Star, Eastland		1700 N-5
200	Raywood, Liberty		U-8		Farming, Gin.		
15	Razor, Lamar		S-1		Majestic Hotel.		
400	Reagan, Falls		R-6	75	Rita, Burleson		R-7
50	Reagan Wells, Uvalde		M-10	30	Riverby, Fannin		
200	Reagor Springs, Ellis		R-4		(Monkstown 5 mi.)		S-1
300	Realitos, Duval		O-14	200	Riverside, Walker		T-7
60	Rebecca, San Augustine		V-6		River View, Red River		U-2
18	Rector, Denton		Q-3	450	Riviera, Kleberg		P-14
200	Redford, Presidio		E-10	100	Riviera Beach, Kleberg		P-14
45	Red Hill, Cass		V-3	28	Roane, Navarro		R-5
25	Red Lawn, Cherokee		T-5	400	Roanoke, Denton		Q-3
350	Red Oak, Ellis		R-4	250	Roans Prairie, Grimes		S-8
300	Red Rock, Bastrop		Q-9	400	Roaring Springs, Motley		C-4
15	Red Springs, Baylor		M-2	50	Robberson, Starr		O-15
300	Redwater, Bowie		V-2	20	Robbins, Leon		S-6
80	Redwood, Guadalupe		P-9	750	ROBERT LEE, Coke		L-5
300	Reedville, Caldwell		P-9		County seat of Coke County.		
25	Reese, Cherokee		T-5	50	Robinson, McLennan		Q-6
933	REFUGIO, Refugio		Q-12	948	Robstown, Nueces		P-13
	County seat of Refugio County.				Farming, Gins.		
	Grazing. Refugio Hotel.				Brendle Hotel.		
25	Regency, Mills		N-6	635	ROBY, Fisher		1932 L-4
75	Reily Springs, Hopkins		T-3		County seat of Fisher County.		
75	Reinhardt, Dallas		R-3				
150	Reiser, Webb		N-14				
125	Reklaw, Cherokee		T-5				

Pop.	Co.	Alt.	Key	Pop.	Co.	Alt.	Key
450	Rochelle, McCulloch		N-7	1500	Rotan, Fisher		579 L-3
400	Rocheater, Haskell		M-3		Farming and stock raising.		
30	Rock Creek, McLennan				Mrs. Leming, hotel.		
	(Waco 5 mi.)		Q-6	200	Round Mountain, Blanco		O-8
250	Rock Crusher, Coleman		M-5	900	Round Rock, Williamson		
2323	Rockdale, Milam		462 Q-7				709 P-8
	Coal mining, farming and fruit raising. Oil mill and Gins.				Farming and quarrying.		
	Labrieu Hotel.				Broom factory and Gins.		
80	Rockett, Ellis		R-4		Round Timber, Baylor		N-2
12	Rockford, Lamar		T-2	150	Round Top, Fayette		R-9
150	Rockhill, Collin		R-3	20	Rowden, Callahan		M-5
10	Rockhouse, Austin		R-9	300	Rowena, Runnels		L-6
500	Rock Island, Colorado		R-10	125	Rowlett, Dallas		R-3
200	Rockland, Tyler		V-7	600	Roxton, Lamar		506 S-2
1545	ROCKPORT, Aransas		6 Q-12	1289	Royse City, Rockwell		
	County seat of Aransas County.						554 R-3
	Stock raising. Fish and oyster catching. Summer and winter resort.				Farming. Oil mill.		
987	ROCKSPRINGS,			150	Royston, Fisher		L-3
	Edwards		2400 L-9	30	Roznov, Fayette		R-9
	County seat of Edwards County.			10	Ruben, Fannin		S-2
				50	Rucker, Comanche		O-5
1388	ROCKWALL, Rock-				Rudd, Schleicher		L-7
	wall		596 R-3	25	Rugby, Red River		T-2
	County seat of Rockwall County.			100	Ruidosa, Presidio		D-9
	Farming. Oil mill and Gins. Stephenson Hotel.			890	Rule, Haskell		M-3
125	Rockwood, Coleman		M-6		Farming. Oil mill.		
125	Rocky Branch, Morris		U-3	100	Ruliff, Newton		W-8
75	Roddy, Van Zandt		S-4	1070	Runge, Karnes		304 P-11
14	Rodney, Navarro		R-5		Farming. Cotton Gins.		
100	Roeder, Titus		U-3		Lyons Hotel.		
200	Roganville, Jasper		V-7		Running Water, Hale		B-4
1256	Rogers, Bell		359 Q-7	53	RURAL Shade, Navarro		S-5
	Farming and cotton culture.			2348	RUSK, Cherokee		487 T-5
	Ater & Cottage Hotels.				County seat of Cherokee County.		
10	Rogerstown, Ochiltree		O-1		Farming and mining.		
36	Roland, Collin		R-2		Box factory and lumber mills.		
500	Roma, Starr		N-16		Commercial Hotel.		
50	Romayor, Liberty		U-8	25	Russell, Leon		S-6
50	Romero, Hartly		A-2	50	Ruters, Eastland		O-4
135	Romney, Eastland		N-5	100	Rutersville, Fayette		R-9
50	Roosevelt, Kimble		L-8	33	Ruth, Concho		M-7
800	Rosalie, Red River		T-2	25	Rutledge, Williamson		P-8
190	Rosanky, Bastrop		Q-9	200	Ryals, Montgomery		T-8
1079	Roscoe, Nolan		2380 L-4	200	Rye, Liberty		U-8
	Farming, stock and dairying.			15	Rylie, Dallas		R-4
	Motor Inn.			60	Sabanno, Eastland		N-5
1516	Rosebud, Falls		392 Q-7	30	Sabathany, Parker		P-3
	Farming. Cotton oil mill and Gins.			1458	Sabinal, Uvalde		957 M-10
200	Rose Hill, Harris		S-9		Farming and stock raising.		
1800	Rosenberg,				Creamery and Gins.		
	Fort Bend		105 S-10		Mitchell House.		
	Farming and tile works.			350	Sabine, Jefferson		V-9
	Plaza & Benson Hotels.			400	Sabine Pass, Jefferson		V-9
25	Rosenthal, McLennan		Q-6	100	Sabinetown, Sabine		W-6
300	Rosewood, Upshur		T-3	50	Sachse, Dallas		R-3
50	Rosharon, Brazoria		T-10	100	Sacul, Nacogdoches		U-5
18	Ross, McLennan		Q-6	400	Sadler, Grayson		Q-2
225	Rosser, Kaufman		R-4	200	Sage, Burnet		O-7
300	Rosston, Cooke		Q-2	400	Saginaw, Haskell		L-3
30	Rossville, Atascosa		O-10	100	Saginaw, Tarrant		Q-3
30	Roswell, Bosque		Q-5	400	Salado, Bell		P-7

Pop.	Co.	Alt.	Key	Pop.	Co.	Alt.	Key
200	Saltillo, Hopkins		T-3	150	San Patricio		P-13
20	Salty, Milam		Q-8	2500	SAN SABA, San Saba	1200	O-7
125	Samfordyce, Hidalgo		O-16		County seat of San Saba County.		
61	Sample, Gonzales		P-10		Farming and grazing. Cotton		
12000	SAN ANGELO,				gins, flour mill and elevator.		
	Tom Green	1847	L-6		Urquhart House.		
	County seat of Tom Green County.			453	Sansom, Uvalde	930	M-10
	Semi-arid farming and stock			1407	Santa Anna, Coleman		
	raising. Tourist resort. Railroad				1743	N-6	
	shops. Oil mill.				Farming, fruit and stock raising.		
	Hotels St. Angelus and Landon.				Cotton gins		
190000	SAN ANTONIO,				Harrod Hotel.		
	Bexar	648	O-10	200	Santa Cruz, Duval		O-14
	County seat of Bexar County.			75	Santa Elena, Starr		O-15
	Farming district. Railroad center.			40	Santa Maria, Cameron		P-17
	Health resort with sulphur			500	Santo, Palo Pinto	816	O-4
	springs. Many factories.			400	Santo Tomas, Webb		M-13
	Hotels: Gunter, St. Anthony,			30	San Ygnacio, Zapata		M-15
	Robert E. Lee, Lanier, Menger,			25	Sapoak, Erath		O-4
	Travelers, etc.			200	Saragosa, Reeves		E-7
1268	SAN AUGUSTINE, San Augustine		V-6	100	Saralvo, Ellis		Q-4
	County seat of San Augustine			900	Saratoga, Hardin		V-8
	County. Farming. Many saw				Sarco Creek, Goliad		Q-12
	mills Oil mill and compress.			10	Sargent, Matagorda		T-11
	Moss Hotel.			200	SARITA, Kenedy		P-14
5070	San Benito, Cameron		Q-16		County seat.		
	Irrigated farming and fruit,			300	Saron, Trinity		T-7
	gins.			15	Sash, Fannin		S-1
	San Benito Hotel.			125	Saspamco, Wilson		O-10
	San Bernardo, Brazoria		T-11	50	Satin, Falls		Q-6
100	Sand, Bastrop		Q-9	28	Sattler, Comal		O-9
1000	SANDERSON, Terrell			10	Saturu, Gonzales		Q-9
	2728		G-8	15	Savage, Fannin		S-2
	County seat of Terrell County.			378	Savoy, Fannin		R-2
	Farming.			35	Sayers, Bexar		O-10
50	Sandflat, Smith		T-4		Sayers Sta (Sayersville),		
150	Sandia, Jim Wells		P-13		Bastrop		Q-8
2000	SAN DIEGO, Duval	312	O-13	25	Sayersville (Sayers).		
	County seat of Duval County.				Bastrop		Q-8
	Farming, and cotton culture.				Scallorn, Mills		O-8
30	Sandoval, Williamson		Q-7	300	Schertz, Guadalupe		O-9
30	Sandy, Blanco		O-8	25	Schley, Harrison		V-4
75	Sandy Point, Brazoria		T-10	50	Schoenau, Austin		R-9
300	San Elizario, El Paso		A-6	25	Schroeder, Goliad		Q-11
	Saner Jc., Polk		U-7	2000	Schulenburg, Fayette	346	Q-9
350	San Felipe, Austin		S-9		Farming and cotton culture. Oil		
100	San Gabriel, Milam		Q-7		mill and gins		
1204	Sanger, Denton	666	Q-2	400	Schwertner, Williamson		P-7
	Farming. Flour mill.			300	Scotland, Archer		O-2
	Sanger Hotel.			10	Scott, Van Zandt		S-4
100	San Jose, Bexar		O-10	100	Scottville, Harrison		V-4
500	San Jose (Dolores),			150	Scranton, Eastland		N-4
	Webb		M-13	25	Scrap, Red River		T-1
1203	San Juan, Hidalgo		P-16	60	Seroggins, Franklin		T-3
	San Leon, Galveston		U-10	250	Scurry, Kaufman		R-4
5000	SAN MARCUS, Hays			100	Seabrook, Harris		U-9
	581		P-9	321	Seadrift, Calhoun		R-12
	County seat of Hays County.			600	Seagoville, Dallas	451	R-4
	Stock ranching, cotton and corn			125	Seagraves, Gaines		G-3
	farming. U. S. Fisheries. School			25	Seale, Robertson		R-6
	town. Wonderfully scenic. Summer			1750	Sealy, Austin	203	S-9
	and winter resort. Oil mill				Farming and grazing. Cotton oil		
	and gins.				mill.		
	Hofheins Hotel.				Ripple's Hotel.		
				13	Seaton, Bell		Q-7

Pop.	Co.	Alt.	Key	Pop.	Co.	Alt.	Key
10	Seattle, Coryell		P-6	500	SIERRA BLANCA,		
10	Seawillow, Caldwell		P-9		Hudspeth	4512	C-6
200	Sebastian, Wilbacy		P-16		County seat of Hudspeth County.		
200	Security, Montgomery		T-8	30	Sikes, Hunt		S-3
135	Sedwick, Schackleford		N-4	30	Silas, Shelby		V-5
30	Seglar, Bexar		N-10	100	Siloam, Bowie		U-2
200	Segno, Polk		U-8	2000	Silsbee, Hardin		V-8
35	Segovia, Kimble		M-8		Farming and Lumbering		
4000	SEGUIN, Guada-				Stewart and City Hotels		
	lupe	550	P-9		Silver, Coke		K-5
	County seat of Guadalupe County.			100	Silver Lake, Van Zandt		T-4
	Farming and stock raising. Cotton			416	SILVERTON, Briscoe		C-3
	gins and flour mills.				County seat of Briscoe County.		
	Hotels: Amunt and Park.			90	Silver Valley, Coleman		M-5
	Sejita, Duval		O-14	15	Simmons, Live Oak		O-12
25	Selden, Erath		P-5	150	Simms, Bowie		U-2
100	Selfs, Fannin		S-2	200	Simon Sta. (Joyce),		
50	Selma, Bexar		O-9		Webb		M-13
300	SEMINOLE, Gaines		G-4		10 Simonds, Dallas		R-4
	County seat of Gaines County.			75	Simonton, Fort Bend		S-9
	Senate, Jack		O-3	75	Singleton, Grimes		S-7
79	Senior, Bexar		O-10	1058	SINTON, San Patricio		
75	Serbin, Lee		Q-8		49	Q-13	
50	Sevenoaks, Polk		U-7		County seat of San Patricio County.		
50	Sexton, Sabine	1290	V-6		Truck farming. Cotton gins.		
2121	SEYMOUR, Baylor	1290	N-2		Hotels: Commercial & Sinton.		
	County seat of Baylor County.			10	Sion, Walker		S-7
	Farming and stock raising. Oil			650	Sipe Springs, Comanche		
	mill and gins.				1450	N-5	
	Washington and Harvey Hotels.			15	Sisk, Erath		P-5
110	Shafter, Presidio		D-9	114	Sisterdale, Kendall		N-9
25	Shafter Lake, Andrews		G-4	35	Sivells Bend, Cooke		Q-1
50	Shallowater, Lubbock		H-2	900	Skidmore, Bee	159	P-12
1227	Shamrock, Wheeler	2281	D-2	25	Sky, Madison		S-7
	Farming and stock raising. Oil			1525	Slaton, Lubbock		J-2
	and flour mills.				Farming. Cotton Gin.		
	C. W. Johnson, hotel.			50	Slayden, Gonzales		P-10
100	Shannon, Clay		O-2	300	Slidell, Wise		Q-2
100	Sharp, Milam		Q-7	125	Slocum, Anderson		T-6
75	Sheffield, Pecos		H-7	100	Small, Van Zandt		S-3
200	Shelby, Austin		R-9	10	Smetana, Brazos		R-7
200	Shelbyville, Shelby		V-5	500	Smiley, Gonzales		P-10
100	Sheldon, Harris		T-9		Smith Ferry, Tyler		V-7
75	Shep, Taylor		L-5	150	Smithfield, Tarrant		Q-3
450	Shepherd, San Jacinto		U-8	300	Smithland, Marion		V-3
150	Sheridan, Colorado		R-10		Smith Point, Chambers		U-10
100	Sherley, Hopkins		S-3	25	Smithsons Valley, Comal		O-9
18000	SHERMAN, Grayson	728	R-2	3204	Smithville, Bastrop	324	Q-9
	County seat of Grayson County.				Farming, fruit and stock raising.		
	Farming and live stock. Several				Railroad shops. Oil mill and		
	mills and many factories.				New City and Commercial Hotels		
	Binkley Hotel.			20	Smithwick, Burnet		O-8
	Sherman Jc., Grayson		R-2	100	Sneedville, Cottle		D-4
25	Sherry, Red River		T-2	20	Snook, Burleson		R-8
300	SHERWOOD, Irion		K-6		County seat of Irion County.		
	County seat of Irion County.			100	Shelby, Coleman		M-6
	Shiloh, Denton		Q-3	30	Shiloh, Limestone		R-6
25	Shiloh, Limestone		R-6	1300	Shiner, Lavaca	350	Q-10
	Farming. Creamery and gins.				City Hotel.		
	City Hotel.			500	Shiro, Grimes	373	S-7
100	Shive, Hamilton		O-6	100	Sholar, Shelby		V-5
10	Sholar, Shelby		V-5	75	Short, Shelby		V-5
100	Sidney, Comanche		N-5		Sidney, Comanche		N-5

Pop.	Co. Alt. Key	Pop.	Co. Alt. Key
1009	SONORA, Sutton... 2120... K-8	25	Stephen Creek, San Jacinto... T-7
	County seat of Sutton County.	4500	STEPHENVILLE, Erath... 1283... O-5
4500	Sourlake, Hardin... 43... V-8		County seat of Erath County.
	Farming, oil production and lumbering. An oil district.		Farming and grazing. Oil mill and gins. Hall Hotel.
15	S. Bend, Young... O-3	750	STERLING CITY, Sterling... K-5
39	S. Bosque, McLennan... Q-6		County seat of Sterling County.
	Southern Jc., Wichita... O-1	92	Sterrett, Ellis... R-4
700	South Houston, Harris... T-9	40	Stewards Mills, Freestone... S-5
200	Southland, Garza... J-2	50	Stewart, Rusk... U-4
200	Southmayd, Grayson... R-2	150	STILES, Reagan... J-6
	S. Military, Bexar... O-10		County seat of Reagan County.
200	S. San Antonio, Bexar... O-10	30	Stilson, Liberty... U-9
75	S. Sulphur, Hunt... S-2	10	Stith, Jones... M-4
75	Southon, Bexar... O-10	45	Stockard, Henderson... S-4
247	Spanish Fort, Montague... P-1	900	Stockdale, Wilson... P-10
20	Sparenberg, Dawson... H-4		Farming and stock raising.
50	Sparks, Bell... Q-7	10	Stockman, Shelby... V-5
50	Sparta, Bell... P-7		Stock Yards Sta., Tarrant... O-3
200	Spearman, Hansford... C-1	100	Stoneburg, Montague... P-2
50	Speegleville, McLennan... Q-6	250	Stoneham, Grimes... S-8
100	Speewood, Burnet... O-8	100	Stone Point, Van Zandt... S-4
50	Spencers, Montgomery... T-8	84	Stonewall, Gillespie... O-8
300	Spofford, Kinney... L-10	35	Stoney, Denton... Q-3
400	Spring, Harris... T-8	150	Stowell, Chambers... V-9
74	Spring Branch, Comal... O-9	100	Stranger, Falls... R-6
125	Spring Creek, Throckmorton... N-2	472	STRATFORD, Sherman... 3699... B-1
75	Springdale, Cass... V-2		County seat of Sherman County.
50	Springhill, Navarro... R-5	2457	Strawn, Palo Pinto... 996... O-4
22	Springlake, Lamb... B-4		Coal, gas and oil.
60	Springtown, Parker... P-3	72	Streeter, Mason... M-7
100	Sprinkle, Travis... P-8	478	Streetman, Freestone... 364... R-5
1100	Spur, Dickens... K-2	50	String, Bell... Q-7
	Farming and grazing. Four gins. Spur Inn.	30	String Prairie, Bastrop... Q-9
100	Spurger, Tyler... V-7	75	Stryker, Polk... U-7
	Spurlock, Sherman... B-1	50	Stubbs, Kaufman... R-4
60	St. Elmo, Travis... B-2		Study Butte, Brewster... E-0
50	St. Francis, Potter... O-10	25	Stryker, Kaufman... R-4
89	St. Hedwig, Bexar... O-10	200	Sublime, Lavaca... B-4
985	St. Jo, Montague... 1141... P-2	10	Sudan, Lamb... B-4
100	St. Paul, San Patricio... M-6	43	Sue, Atascosa... O-11
200	Stacy, McCulloch... O-4	1000	Sugar Land, Fort Bend... 82... T-9
75	Staff, Eastland... O-4	5	Sullivan, Guadalupe... P-9
75	Stafford, Fort Bend... T-9	5	Sulphur Bluff, Hopkins... T-2
75	Staley, San Jacinto... T-7	7000	SULPHUR SPRINGS, Hopkins... 503... S-3
3704	STANTON, Jones... 1603... M-3		County seat of Hopkins County.
	Farming and stock raising. Flour and oil mills. Round house. Oil Cooper Hotel.		Farming, fruit and stock raising. Cotton compress and gins.
25	Stampede, Bell... Q-6		Nelson Hotel.
400	Stanley (Buck), Polk... U-7	325	Summerfield, Cherokee... T-5
	Stanley, Bexar... O-9	25	Summerfield, Castro... B-3
	Stanley Jc., Bexar... O-9	215	Summers Mills, Bell... Q-7
1000	STANTON, Martin... 2654... J-5	100	Sumner, Lamar... S-1
	County seat of Martin County.	100	Sumner, Waller... S-9
	Farming and cotton culture.	650	Sunnyside, Montague... 993... P-2
200	Staples, Guadalupe... P-9		Sunset Heights, Harris... T-9
200	Star, Mills... O-6	200	Sutherland Springs, Wilson... P-10
115	Starville, Smith... T-4	200	Sutherland Springs, Wilson... T-4
75	Steeles Store, Brazos... R-7	200	Swan, Smith... V-6
150	Steep Creek, San Augustine... V-6	150	Swannville, San Augustine... D-4
50	Steiner, Bosque... Q-5	125	Swearingen, Cottle... O-14
		100	Sweden, Duval... T-11
		200	Sweeny, Brazoria... T-11

Pop.	Co. Alt. Key	Pop.	Co. Alt. Key
400	Sweet Home, Lavaca... Q-10	477	Tenaha, Shelby... 351... V-5
5000	SWEETWATER, Nolan... 2160... L-4	100	Tennessee Colony, Anderson... S-5
	County seat of Nolan County.	100	Tennyson, Coke... L-6
	Farming and grazing. Oil mills, gins, etc.	20	Terlingua, Brewster... E-10
	Hotel Wright.	5	Terrace, Grayson... R-2
150	Swenson, Stonewall... L-3	9000	Terrell, Kaufman... 499... R-4
150	Swift, Nacogdoches... U-6		Farming, cotton and stock raising. Flour and oil mills.
25	Swiss Alp, Fayette... Q-9		Artesia Hotel.
150	Sylvan, Lamar... T-2	5	Terry, Orange... V-8
300	Sylvester, Fisher... L-4	30	Terryville, DeWitt... Q-10
			Tesnus, Brewster... G-9
20	Tabor, Brazos... R-7	20000	Texarkana, Bowie... 282... V-2
25	Tacoma, Panola... V-4		Farming. Commercial city. Railroad shops. Casket, cooperage, tile factories, creosoting plants, etc.
100	Tadmor, Houston... T-6		Hotels: Huckins, Cosmopolitan, Holman and new hotel building
300	Taft, San Patricio... Q-13	3000	Texas City, Galveston... U-10
40	Tage, Montague... P-2		Market trucking. Sugar and oil refineries.
800	TAHOKA, Lynn... J-3		Livingston Hotel.
	County seat of Lynn County.		Texas City Jc., Galveston... U-10
50	Taiton, Wharton... R-10	313	Texhoma, Sherman... B-1
400	Talco, Titus... T-2	300	Texia, Orange... W-8
15	Talltimber, Sabine... W-6	762	Texline, Dallam... 4703... A-1
400	Talpa, Coleman... M-5	100	Thalia, Foard... E-4
10	Talty, Kaufman... R-4	100	The Grove, Coryell... Q-6
20	Tama, Coryell... P-6		Thelma, Bexar... O-10
40	Tamezo, Burnet... P-7		Thicket, Hardin... U-8
100	Tamina, Montgomery... T-8	200	Thomas, Upshur... T-3
72	Tanglewood, Lee... Q-8	347	Thomaston, De Witt... Q-11
35	Tankersly, Tom Green... K-6	100	Thompsons, Fort Bend... T-10
100	Tarplay, Bandera... N-9	1200	Thorndale, Milam... 450... Q-7
75	Tarrant, Tarrant... Q-3		Farming. Cotton culture. Oil mills and gins.
50	Tascoza, Oldham... B-2		Commercial Hotel.
400	Tatum, Rusk... U-4	733	Thornton, Limestone... 496... R-6
50	Tavender, Fort Bend... S-10	300	Thorp Springs, Hood... P-4
7500	Taylor, Williamson... 583... Q-8	272	Thrall, Williamson... Q-8
	Farming and stock raising. Railroad shops. Oil mills, gins and mattress factory.	400	Three Rivers, Live Oak... O-12
	Blazilmar Hotel.	60	Thrift, Brown... N-5
250	Taylor Bayou (Fannett), Jefferson... V-9	686	THROCKMORTON, Throckmorton... N-3
29	Taylorville, Caldwell... P-9		County seat of Throckmorton County.
50	Tazewell, Hopkins... S-3	2000	Thurber, Erath... O-4
3306	Teague, Freestone... 497... S-6	61	Tidwell, Hunt... S-3
	Farming, truck gardening and fruit. Oil mill and compress.	15	Tiffin (Bull Creek), Eastland... O-4
25	Tebo, Sabine... V-6	200	TILDEN, McMullen... O-12
20	Teck, Travis... P-8		County seat of McMullen County.
20	Tecula, Cherokee... T-5		Time, Sabine... W-6
	Teddy, San Jacinto... T-8	1526	Timpson, Shelby... 394... V-5
614	Tehuacana, Limestone... R-5		Farming and stock raising. Saw mills, compress and gins.
21	Telegraph, Kimble... L-3	777	Tioga, Grayson... 674... Q-2
100	Telephone, Fannin... S-1		Farming.
50	Teiferner, Victoria... R-11		M. Bradley, hotel.
20	Telico, Ellis... R-4	250	Tira, Hopkins... T-2
150	Tell, Childress... D-4		
14000	Temple, Bell... 674... Q-7		
	Farming and stock raising. Railroad shops. Oil and flour mills. Large gum factory. Three sanitariums.		
	Harvey House and Martin Hotel		

Pop.	Co.	Alt.	Key	Pop.	Co.	Alt.	Key
150	Tivoli, Refugio		Q-12	400	Tuscola, Taylor		M-5
50	Tokeen, Runnells		M-5	40	Tuxedo, Jones		M-3
15	Tokio, Terry		G-3	51	Twin Sisters, Blanco		O-9
416	Tolar, Hood		P-4	25	Twitty, Wheeler		D-2
200	Tolbert, Wilbarger		E-4	250	Tye, Taylor		M-4
20	Toledo, Newton		W-6	16000	TYLER, Smith	551	T-4
15	Tolette, Lamar		T-2		County seat of Smith County.		
25	Tolosa, Kaufman		S-4		Farming, fruit and stock raising.		
200	Tom Ball, Harris		T-8		Railroad shops. Oil mill and gins		
367	Tom Bean, Grayson		R-2		Blackstone and Tyler Hotels		
30	Tona, Kaufman		S-3				
100	Tool, Henderson		S-5	20	Tynan, Bee		P-12
100	Toomey, Shelby		V-5	12	Type, Bastrop		Q-8
100	Toopsey, Coryell		P-7	50	Tyson, Hill		Q-5
100	Tornillo, El Paso		B-6				
50	Torreillas, Webb		N-14				
	Tosea, Blanco		O-8	50	Ubland, Caldwell		P-9
20	Toto, Parker		P-3		Ulmer, Grimes		S-8
100	Tours, McLennan		Q-5	50	Umberger, Randall		B-3
15	Tow, Llano		O-7	200	Union, Wilson		P-10
75	Townbluff, Tyler		V-7	59	Upton, Bastrop		Q-9
1000	Toyah, Reeves	2907	E-6	25	Urbana, San Jacinto		U-8
	Stock raising. Railroad shops.			27	Uley, Bastrop		Q-8
35	Toyahvale, Reeves		E-7	125	Utopia, Uvalde		M-9
200	Tracy, Milam		Q-7	3885	UVALDE, Uvalde		M-10
125	Travis, Falls		Q-7		County seat of Uvalde County.		
100	Travis Peak, Travis		P-8		Wholesale grocery and apiaries.		
100	Trawick, Nacogdoches		U-5		Farming and grazing.		
25	Tredway Borden		J-3		Stevenson Hotel.		
300	Trent, Taylor		L-4		Uvalde Jo., (Sansom).		
616	Trenton Fannin	754	R-2		Uvalde		M-10
	Trevet, Trinity		U-7	60	Uvalde, Montague		P-2
	Treveno, Duval		O-13				
	Trexler, Bowie (Redwater 3 mi.)			100	Valdasta, Collin		R-2
75	Trickham, Coleman		N-6	300	Valentine, Jeff Davis		D-8
200	Trinidad, Henderson		S-5	200	Valera, Coleman		M-6
1363	Trinity, Trinity	226	T-7	25	Valley Junction, Robertson		R-7
	Farming. Saw mills and turpen- tine still.			855	Valley Mills, Bosque		Q-6
	Gibson Hotel.			100	Valley Spring, Llano		N-7
1258	Troup, Smith	467	T-5	350	Valley View, Cooke		Q-2
	Farming and cotton culture. Saw mills and gins.			25	Valley Wells, Dimmit		M-12
	Murphy and Melton Hotels.			75	Van, Van Zandt		T-4
400	Troy, Bell		Q-7	1588	Van Alstyne, Grayson	791	R-2
15	Truby, Jones		M-4		Farming. Roller mills and gins.		
100	Trumbull, Ellis		R-4	50	Vance, Real		L-9
200	Truscott, Knox		M-2	25	Vancourt, Tom Green		L-6
	Tubbes, Nacogdoches		U-6	100	Vandalia, Red River		T-2
50	Tucker, Anderson		S-5	40	Vanderbilt, Jackson		R-11
50	Tuff, Bandera		M-9	20	Vanderpool, Bandera		M-9
150	Tuleta, Bee		P-11	600	VAN HORN, Culberson		
1189	TULLIA, Swisher		B-3	4036			C-7
	County seat of Swisher County.				County seat of Culberson County.		
	Grazing.			175	Van Raub, Bexar		O-9
	Hotel Tulia.			200	Van Vleck, Matagorda		S-11
120	Tulip, Fannin		S-1	25	Vasco, Delta		T-2
100	Tundra, Van Zandt		S-4	250	Vashti, Clay		O-2
200	Tunis, Burleson		R-8	100	Vaughan, Hill		Q-5
200	Tupelo, Navarro		R-4		Veach, San Augustine		V-6
225	Turkey, Hall		C-4	500	VEGA, Oldham		B-2
100	Turlington, Freestone		S-6		County seat of Oldham County.		
145	Turnersville, Coryell		P-6	900	Velasco, Brazoria		T-11
75	Turney, Cherokee		T-5	842	Venus Johnson	658	Q-4
100	Turpentine, Jasper		V-7	100	Vera, Knox		M-2
	Turtle Bayou, Chambers		U-9	25	Verdi, Atascosa		O-10

Pop.	Co.	Alt.	Key	Pop.	Co.	Alt.	Key
6000	VERNON, Wilbarger			60	Walsh, Gonzales		Q-10
		1205	E-4	100	Walter (Hardin), Liberty		U-8
	County seat of Wilbarger County.			25	Walton, Van Zandt		S-4
	Farming. Gins, flour and oil mills.			10	Waneta, Houston		T-6
	Vernon and Bailey Hotels.			50	Waples, Hood		P-4
100	Verona, Collin		R-3	100	Warda, Fayette		Q-9
150	Vesey, Red River		T-1	25	Ware, Dallam		A-1
25	Viboras, Starr		N-15	50	Warren, Kendall		N-9
420	Vickery, Dallas		R-3	100	Warren, Tyler		V-7
8000	VICTORIA	187	Q-11	300	Warrenton, Fayette		R-9
	County seat of Victoria County.			75	Washburn, Armstrong		C-3
	Farming and stock raising.			300	Washington, Washington		S-8
	Railroad shops. Cotton compress.			300	Waskom, Harrison		V-4
	Delaware and Denver Hotels.			25	Wastella, Nolan		K-4
100	Vidauri, Refugio		Q-12	60	Watauga, Tarrant		Q-3
	Vidor, Orange		V-8	25	Waterloo, Williamson		Q-7
30	Viejo, Kimble		L-7	476	Waterman, Shelby		V-5
25	Vienna, Lavaca		R-10	150	Water Valley, Tom Green		K-6
10	View, Taylor		M-4	22	Watt, Limestone		R-6
25	Vigo Park, Swisher		C-3	400	Waukegan, Montgomery		T-8
75	Vilas, Bell		Q-7	200	Waverly, Walker		T-8
300	Village Mills, Hardin		V-8	8000	WAXAHACHIE, Ellis	530	Q-4
100	Vincent, Howard		K-4		County seat of Ellis County.		
200	Vineyard, Jack		P-3		Farming and cotton culture.		
15	Vinton, El Paso		A-5		Oil mill and oil refinery.		
25	Violet, Nueces		Q-13		Rogers Hotel.		
5	Vista, Hamilton		O-16	100	Wayland, Stephens		N-4
50	Vivian, Foard		D-4	25	Wayside, Armstrong		C-3
82	Voca, McCulloch		N-7	75	Healthy, Leon		S-7
25	Volga, Houston		T-7	8000	WEATHERFORD, Parker		
25	Von Ormy, Bexar		O-10			1003	P-4
25	Vontress, Haskell		M-3		County seat of Parker County.		
100	Voss, Coleman		M-6		Farming, fruit and stock raising.		
15	Votaw, Hardin		U-8		Flour mills, compress, peanut and oil mills.		
15	Voth, Jefferson		V-8		Parker and Montford Hotels		
				50	Weaver, Hopkins		T-3
55000	WACO, McLennan	424	Q-6	75	Webb, Webb		M-13
	County seat of McLennan County.			35	Webb, Tarrant		Q-4
	Farming and grazing. Cotton mills. Iron works and many factories.			311	Webbville, Travis		P-8
	Hotels: Raleigh, Waco, State House, Metropole, Adams & Katy			800	Webster, Harris		T-10
100	Wadsworth, Matagorda		S-11	250	Weches, Houston		T-6
894	Waelder, Gonzales	367	Q-9	125	Weesatche, Goliad		Q-11
	Farming. Cotton gins.			1171	Weimar, Colorado	410	R-9
50	Wagner, Hunt		S-3		Farming and cotton culture.		
10	Wagram, Mason		N-7		Oil mill and gins.		
150	Walburg, Williamson		P-7		New Jackson Hotel.		
20	Waldeck, Fayette		R-9	472	Weinert, Haskell		M-2
250	Waldrup, McCulloch		M-6	75	Weir, Williamson		P-7
10	Walhalla, Fayette		R-9	225	Welcome, Austin		R-9
25	Wall, Tom Green		L-6	400	Weldon, Houston		T-7
400	Waller, Waller		S-9		Welfare, Kendall		N-9
20	Walling, Hill		R-5	300	Wellborn, Brazos		R-8
750	Wallis, Austin	132	S-9	1968	WELLINGTON, Collings-		
72	Wallisville, Chambers		U-9		worth		D-3
1449	Walnut Springs, Bosque				County seat of Collingsworth County. Farming and stock raising. Cotton gins.		
	Farming and grazing. Railroad shops. Elevator.	910	P-5		Wellington Hotel.		
	Randal Hotel.			200	Wells, Cherokee		U-6

Pop.	Co.	Alt.	Key	Pop.	Co.	Alt.	Key
1629	West, McLennan	648	Q-5	811	Wills Point, Van Zandt	523	S-4
	Farming. Cotton oil mills. Commercial Hotel.				Farming and stock raising. mill and gins.		Oil
400	Westbrook, Mitchell		K-4	250	Wilmer, Dallas		R-4
1500	West Columbia, Brazoria		T-10	20	Wilmeth, Runnels		L-5
	Bradford Hotel			75	Wilson, Lynn		J-2
50	Westfield, Harris		T-9	114	Wimberley, Hays		P-9
500	Westhoff, DeWitt	260	Q-10	250	Winchell, Brown		N-6
	West Jr., Harris		T-9	400	Winchester, Fayette		Q-9
631	Westminster, Collin		R-2	389	Windom, Fannin		S-2
25	West Mt., Upshur		U-4	75	Windthorst, Archer		O-2
200	Weston, Collin		R-2	750	Winfield, Titus	446	T-3
75	Westover, Baylor		N-2	200	Winfree, Chambers		U-9
100	Westphalia, Falls		Q-7	200	Wingate, Runnels		L-5
200	Westpoint, Fayette		Q-9	100	Winkler, Navarro		S-5
100	Westville, Trinity		T-7	300	Winnie, Chambers		V-9
30	Wetmore, Bexar		O-9	2184	Winnsboro, Wood	523	T-3
2346	WHARTON, Wharton				Farming. Oil mill and potteries		
	County seat of Wharton County. Farming and grazing. Syrup factory and oil mill. Nation Hotel.	111	S-10	300	Winona, Smith		T-4
300	WHEELER, Wheeler		D-2	1509	Winters, Runnels		M-5
	County seat of Wheeler County.				Farming. Oil and flour mills.		
200	Wheelock, Robertson		R-7	25	Witting, Lavaca		Q-10
300	White City, San Augustine		V-6	100	Wizard Wells, Jack		P-3
225	White Deer, Carson		C-2	25	Woden, Nacogdoches		U-6
50	Whitehat, Motley		C-4	1859	Wolfe City, Hunt	674	S-2
250	Whitehouse, Smith		T-4		Farming, fruit and stock raising. Oil and flour mills. Sellers House.		
25	Whiteland, McCulloch		M-7	25	Womack, Bosque		Q-5
125	Whiterock, Hunt		S-2	100	Woodbine, Cooke		Q-2
1810	Whitesboro, Grayson	787	Q-2	200	Woodbury, Hill		Q-5
	Farming and cotton culture. Oil mill and gins. White and Imperial Hotels			125	Woodland, Red River		T-2
1666	Whitewright, Grayson	744	R-2	250	Woodlawn, Harrison		V-4
	Farming and stock raising. Oil and flour mills. Brickleader and Payne Hotels.			200	Woodrow, Hardin		V-8
46	Whitman, Washington		S-8	100	Woods, Panola		V-5
1011	Whitney, Hill	585	Q-5	400	Woodsboro, Refugio		Q-12
	Farming and cotton culture.			150	Woodson, Throckmorton		N-3
25	Whitsett, Live Oak		O-11	1000	WOODVILLE, Tyler	232	V-7
400	Whitt, Parker		P-3		County seat of Tyler County. Farming and lumbering. Saw mills.		
25	Whittaker, Burleson		R-8	10	Woodward, La Salle		M-11
20	Whon, Coleman		N-6	1190	Wortham, Freestone	478	R-5
50000	WICHITA FALLS,				Farming. Cotton gins Commercial Hotel.		
	Wichita	953	F-4	100	Worthing, Lavaca		Q-10
	County seat of Wichita County. Farming and oil production. Railroad shops. Glass factories, flour mills and oil refineries. Hotels: Kemp, St. James, Joline, etc.			100	Wrightsboro, Gonzales		P-10
50	Wied, Lavaca		Q-10	945	Wylie, Collin	557	R-3
75	Wieland, Hunt		S-3				
1000	Wiergate, Newton		W-7	25	Yale, Franklin		T-3
	Wightman, Newton		W-6	58	Yancey, Medina		N-10
	Wilcox, Burleson		R-8	200	Yantis, Wood		T-3
25	Wilderville, Falls		R-7	100	Yarboro, Grimes		S-3
200	Wildhurst, Cherokee		U-6	40	Yard, Anderson		S-5
175	Wilderado, Oldham		B-2	60	Yarrelton, Milam		Q-7
50	William Penn, Washington		R-8	35	Yates, Kimble		M-8
900	Willis, Montgomery	381	T-8	75	Yellow Pine, Sabine		W-6
100	Willow City, Gillespie		O-8	25	Yew, Fannin		S-2
76	Willow Point, Wise		P-3	6184	Yoakum, Lavaca	322	Q-10
					Farming, fruit and stock raising. Railroad shops. Flour and oil mills, also gins St. Regis Hotel.		
				15	York Creek, Guadalupe		P-9

Pop.	Co.	Alt.	Key	Pop.	Co.	Alt.	Key
1723	Yorktown, DeWitt	266	Q-11	250	ZAPATA, Zapata		N-15
	Farming. Flour and oil mills. Hotels: Smith & Two Sisters				County seat of Zapata County.		
50	Young, Freestone		S-5	25	Zapp, Fayette		R-9
50	Youngsport, Bell		P-7	100	Zavalla, Angelina		V-9
50	Yowell, Delta		S-2	200	Zephyr, Brown		N-6
900	Ysleta, El Paso	3652	A-6	100	Zigzag, Medina		N-10
				100	Zorn, Guadalupe		P-9
				100	Zuehl, Guadalupe		O-10
				150	Zulch, Madison		S-7
				120	Zybach, Wheeler		D-2
	25 Zack, Brazos		R-7				

CONDENSED FACTS ABOUT TEXAS

The population is, 4,661,027. Austin is the State capital.

The total land area of Texas is 262,398 square miles, with a water area of 3,498 square miles. The extreme length north and south is about 735 miles, while the breadth east and west is about 775 miles.

El Capitan, 9,020 feet altitude, is the highest point in the State. Other high points are: Baldy Peak, or Mt. Livermore, 8,382 feet; Sierra Blanca, 7,000 feet; Franklin Mountains, 7,152 feet, and South Franklin Peak, 5,591 feet. The two latter are situated just north of El Paso.

The principal forests are in East Texas, and the prevailing growth is pine. In the western part of the forest region oak, hickory and ash are common.

Texas became a Republic in 1836. In 1845 it was annexed to the United States, becoming a State. The Bluebonnet is the State flower.



The Annual Peach Crop of Texas Is 4,000,900 Bushels

Photo By J. K. MELTON

CLASON'S TABLE OF
 SHORTEST RAILROAD DISTANCES
 BETWEEN TEXAS TOWNS

DISTANCES IN MILES

Abilene
 Amarillo
 Austin
 Beaumont
 Brownsville
 Dalhart
 Dallas
 Del Rio
 El Paso
 Fort Worth
 Galveston
 Houston
 Laredo
 Palestine
 Paris
 San Angelo
 San Antonio
 Sherman
 Texarkana
 Waco

301	284	409	649	383	192	533	452	161	333	384	516	334	290	89	363	254	377	199	
566	656	921	82	367	805	507	336	660	655	788	511	409	377	635	349	503	426		
250	365	638	209	249	698	220	214	166	232	180	307	254	79	313	361	109			
469	656	250	456	738	289	404	913	320	76	84	446	199	347	329	293	288	270		
649	921	365	456	1003	574	456	905	585	373	372	286	545	672	619	286	678	726	474	
883	82	638	738	1003		449	887	425	418	742	694	870	593	491	459	717	431	585	508
192	367	209	289	574	449		458	644	31	206	248	441	144	98	260	288	64	194	100
533	805	249	464	456	887	458		453	469	410	380	323	429	550	503	170	560	600	358
452	507	698	913	905	425	644	453		613	859	829	772	788	742	515	619	706	829	651
161	336	220	320	585	418	31	469	613		324	276	452	175	129	228	299	93	216	90
333	660	214	76	373	742	296	410	859	324		48	393	199	400	487	240	366	380	234
384	655	166	84	372	694	248	380	829	276	48		363	151	346	438	210	312	306	185
516	788	232	446	286	870	441	323	772	452	393	363		412	539	486	153	524	583	341
334	511	180	199	545	593	144	429	788	175	199	151	412		202	380	259	208	181	135
290	409	307	347	672	491	98	556	742	129	400	346	539	202		367	386	60	91	219
891	377	254	329	619	459	269	503	515	238	487	438	486	380	367		333	331	454	253
363	635	79	293	286	717	288	170	619	299	240	210	153	259	386	333		390	440	188
254	349	313	353	678	431	64	560	706	93	366	312	524	208	60	331	390		154	183
377	603	361	288	726	583	194	600	829	216	380	306	583	181	91	434	440	154		288
199	426	109	270	474	508	100	358	651	90	224	185	341	135	219	253	188	183		258

Abilene
 Amarillo
 Austin
 Beaumont
 Brownsville
 Dalhart
 Dallas
 Del Rio
 El Paso
 Fort Worth
 Galveston
 Houston
 Laredo
 Palestine
 Paris
 San Angelo
 San Antonio
 Sherman
 Texarkana
 Waco

~ CLASON'S NEW ~
TOURING ATLAS
48 pages

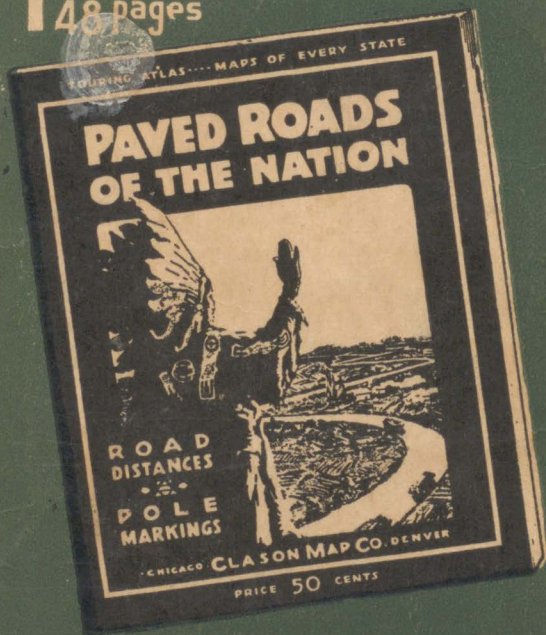

**SHOWING THE BEST ROADS AND
ROUTES TO ALL PARTS OF THE UNITED
STATES ~ HANDY TO USE IN THE CAR.**
SIZE 9 X 11½ IN. POSTPAID ON RECEIPT OF PRICE