

ENGLISH
FIELD
NOTES

BOOK 3

SPANISH
ARCHIVES

G. L. O.

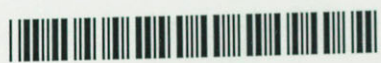

1056096
EFN 000003

162

Sims & Shakleford

Bastrop
Nacogdoches
Caldwell
Sabine
Shelby
Jackson
Fayette
Gonzales
Colorado

S + S

6 2 5 8 4 8

S&S N^o 3

Page	Names	<i>Quantity Sec. & Cont.</i>	Situation	Remarks
2	Greenberry Overton	1	On Cedar Creek &	San Antonio Road
4	Subbe Levenson	1	" " " "	" " "
6	Jacob Waters	1	" " " "	" " "
8	Hendrick Beaumer	1	" " " "	" " "
10		1	Walnut Creek &	" " "
12	John R. Miller	1	" " " "	" " "
13		1	" " " "	" " "
15	Wm. Lafram	$\frac{1}{4}$	Buckness Creek	
16	H. Griffiths <i>Asp. of P. Martinez</i>	1	League No. 7.	San Antonio Road
18		1	" No. 8-	" " "
20	H. Griffiths <i>Asp. of P. Martinez</i>	1	" " 9	" " "
22		1	" " 10	" " "
24		1	" " 11	" " "
26	Jonathan Purleson	1	On the Waters of Walnut cr &	New S.A. Road
27	Joseph Purleson <i>Son.</i>	1	" " " "	E. of Colorado R.
28		1	Sec. No. 14. Waters of Walnut Cr.	Plum Creek.
29		1	" " 15	" " "
30	Abner Etchold	1	" " 16	Water of Walnut Cr.
32	Charles S. Smith	1	" " 17	" " " "
33	Saml. Wolfenbarger	1	" " 18	" " " "
34	Andrew Mays	1	" " 19	" " " "
35	Jacob Lutz	1	" " 20	" " " "
36	Daniel Gray	1	" " 21	" " " "
37	<i>Maxwell</i> D.A. Cuninghame, <i>Asp. of John</i>	1	" " 22.	" " " "
38	" " " " <i>W. B.</i>	1	" " 23.	" " " "
39	James Coucher	1	" " 24	" " " Plum Cr.
40	Geo. W. James	1	" " 25	" " Plum Creek.
41	Moses Guze	1	" " 26	" " " "
42	Lydia Glasgow <i>Adm. B. J. White</i>	1	" " 27	" " Sandy Creek.
43	John S. Craft	1	" " 28	" " " "
44	N. Eastland	1	" " 29	" " " "
45	W. H. Eastland	1	" " 30	" " " "
46		1	" " 31	" " Buckney Cr.
47	Socrates Darling	1	" " 32	" " Pastory cr

Page	Names	Quantity	Remarks
48		1	Sec. No. 36. On Buckners Creek.
49	A. W. Delaplain, ^{Hus. of B. Hardsman} filled anew to be	1	" " 35 " Peach "
50	Anthony Beau drand	1	" " " 36 " " "
51	B. Sims	1	" " " 37 " " "
52		1	" " " 38 " " "
53		1	" " " 39 " " "
54	Solomon Stale	1	" " " 40 " " "
55	John Klekamp	1	" " " 41 " " "
56		1	" " " 42 " " "
57		1	" " " 43 " " "
58		1	" " " 44 " " "
59		1	" " " 45 " Sandy Creek
60		1	" " " 46 " Sand "
61		1	" " " 47 " Sandy "
62		1	" " " 48 " Buckners "
63		1	" " " 49 " Colorado R
64	Vincent L. Evans	1	" " " 50 " Gasleys Creeks
65	William Medford	1	" " " 51 " " "
66		1	" " " 52 " Bartons "
67		1	" " " 53 " Buckners "
68		1	" " " 54 " Bartons "
69		1	" " " 55 " Buckners "
70		1	" " " 56 " " "
71		1	" " " 57 " " "
72	Warner	1/4	" " " 1881 " San Antonio Road
75	Robert Owen	1/4	" " " 2 " "
76	Thomas Grey	1/4	" " " 3 " " Walnut Creek
77	Joshua Grey	1/4	" " " 4 " " "
78	Chas Tapp	1/4	" " " 5 " " "
79		1/4	" " " 6 " " "
80		1/4	" " " 7 " Buckners "
81	Trissell	1/4	" " " 18. " " "
82		1/4	" " " 11 " Gasleys "
83	Genit Damker	1/4	" " " 12 " "

Page	Names	Quantity	Remarks
84	James Bradley	$\frac{1}{4}$ Lb No. 13.	On the Waters of Buckners Creek
85	Bernhard Witte	$\frac{1}{4}$ " " 14	" " " " "
86	Meinrad Stiffler	$\frac{1}{4}$ " " 15	" " " " Beach "
87		$\frac{1}{4}$ " " 16	" " " " Colorado R.
88	— Comegay	$\frac{1}{4}$ " " 17	" " " " Sandy Cr.
89	G. C. Trumbull	$\frac{1}{4}$ " " 18	" " " " Buckners "
90	Marianso Cavers	$\frac{1}{4}$ " " 19	" " " " " "

S & S

Simms and Son

J. K.

3

League No 2 Situated on the San Antonio Road West of the Colorado River. Beginning at the N. West Corner of said League on the said road at a

Post { Post oak $\frac{32}{16}$ 512 vs
Do $\frac{16}{16}$ 8 vs
Thence

S. 45° E 6900 vs - at 700 vs to a creek
" 1000 " Cedar Creek
" 1500 " Creek
" 5000 " Do

to the North^{west} Corner of a League granted to Smith known on the plot as league No 14 a

Post { Post oak $\frac{1}{53}$ 585
Sickory $\frac{1}{53}$ 1
Thence

S 86° E with the northern boundary of League No 14 to the South West Corner of League No 1 a

Post { Post oak $\frac{45}{45}$ 20 vs
Do $\frac{45}{45}$ 10 vs
Thence

North with the West boundary of said League No 1. 8100 vs to the North West Corner thereof a

Post { Post oak $\frac{45}{45}$ 10
Do $\frac{45}{45}$ 14
Thence

Westwardly with the meanders of said road to the place of beginning

Es

Scale 4000 ft
Per Inch

copy

Variation 10° E.



Capt. M. A.
Lubber Lovrenz
Title issued July 3/36
vol 11. p. 413.

Bastrop co

copy

Plot of full notes of League No 3. Surveyed for
 under the direction of
 and J. J. Shuttles and J. M. Williams and Capt. M. A. Lovrenz on
 the San Antonio Road and Cedar Creek commencing a post
 N.W. Corner of League No 3. from which it is a post out N 81° 05' W
 1300 ft a do 9 in line N 45° 06' W 700 ft thence
 S 13° 00' W to a creek run S. 1300 ft to Cedar Creek run
 E. 1570 ft to a creek run N. 3360 ft to a creek run N.
 5300 ft a creek run N. 6900 ft to a post and S.W.
 Corner of League No. 3. from which it is a post out N 81° 05' W
 1300 ft a do 9 in line N 45° 06' W 700 ft thence
 S 13° 00' W to a post and S.W. Corner of League
 No. 1 thence N. 2040 ft to Cedar Creek run S. 6810000
 to a post and ^{S.W. Corner} League No 3 from which it is a post out
 N 81° 05' W 1300 ft a do 14 in line N 45° 06' W
 700 ft thence West with the meanders of the San Antonio
 Road to the place of beginning.

S. J. Crapp
and Henry W. Crabb

Done before me
 J. M. Williams
 Surveyed by

March 13th 1835

J. M. Williams

Title made to Lubber Lovrenz
3rd July 1836

J. K.

5
C

League No 3

Situated on the San Antonio road west of the Colorado river

Beginning at the North West corner of said league on the San Antonio road a

Post { Post oak $\frac{75}{84}$ 13 and
Do $\frac{75}{84}$ 40 Thence

S 45 E 7650 vs to the Southern corner of said league a

Post { Post oak $\frac{70}{11}$ 10
Do $\frac{70}{11}$ 5

North 30 East 3750 vs to the Eastern corner of said league which is also the northern corner of the league granted to Smith known as league No 17 Thence

N 45 W 6900 vs with the Southern west boundary of league No 2 to the Northern corner of the said league No 3 which is also the west corner of league No 2

a Post { Post oak $\frac{32}{16}$ 1200
Do $\frac{32}{16}$ 8

Thence

Westerly with the meanders of said road to the place of beginning

End

Five 2,000 00

for such.

1837

Variation 10° E. P

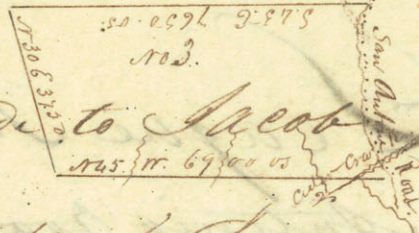

Title made to Jacob Walters 3 Feb 1836
Bastrop Co.

Plot & field notes of League No. 3 Survey for
 And J. H. Martin & J. M. Williams Comps. Situated on the
 Saukatons Road and Cedar Creek begun at a Stake
 and N.W. Corner of League No. 3. from which is a
 post oak 12 1/2 rods N 76° W 13 1/2 a do 14 1/2 in line rods N 8 1/2 E.
 40 00. thence S 45 E 7650 to a post and S.W.
 Corner of League No. 3. from which is a post oak 13 1/2
 in rods N 10 W 10 00. a do 14 1/2 in line rods S 10 E. 5 00 thence
 at 30.6. 3738.00 to a post and S.E. Corner of League No. 3.
 from which is a post oak 14 1/2 in line rods S 38 W. 5 00
 a hickory 6 1/2 rods S 53 E 10 thence N 45 W. 3700 00 to
 Cedar Creek road S.E. 6900 00 to a post and S.E. Corner
 of League No. 3. from which is a post oak 16 1/2 in
 line rods S 37 E. 12 00. a do 9 1/2 in line rods N 16 E 8 00
 thence N.W. with the meanders of the Saukatons
 Road to the place of beginning.

30 Acres
30000
30000

Jacob Walters
& Mary J. Walters Comps.

Survey by
J. H. Martin & J. M. Williams

March 16th 1835

J. H.

7

League No 4 Situated
 on the San Antonio road west of
 the Colorado river

Beginning at the western corner
 of said League on the said road

a Post { Elm $\frac{1}{25}$ 25
 { Musketo $\frac{25}{85}$ 25
 Thence

S 45° E 8750 vs to the Southern corner

a Post { Post oak $\frac{7}{85}$ 8
 { do $\frac{7}{15}$ 5
 Thence

N 30° E 3150 vs to the Southern corner
 of League No 3 a

Post { Post oak $\frac{10}{10}$ 10
 { do $\frac{10}{15}$ 5
 Thence

N 45° W 4650 vs with the South west
 boundary of said League No 3 to
 the western corner thro' a

Post { Post oak $\frac{7}{75}$ 13
 { do $\frac{7}{84}$ 40
 Thence

Westerly with the meanders of the San-
 Antonio road to the place of beginning.

Scale 4000 vs
per Inch.



2032

Variation 10.0

8

Note Title issued after the closing of the
Land Office - July 6/36. Vol 10 p 417
Bastrop Co. Miss.
4 July
1836

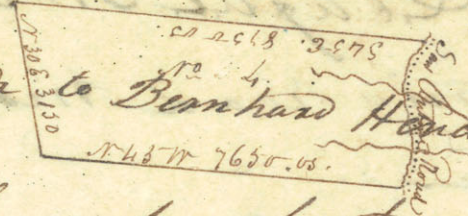

Title made to Bernhard Hendrick Beaumer

Part of field notes of League No 4. Surveyed for
under the direction of Conrad
and S. Austin and S. M. Williams Esq. situated
on the San Antonio Road begun at a post and
SW corner from which is an Elm 14 in dia but
at 25 E. 20.05 a mulberry 8 in dia but at 85 E. 25.05
thence S. 45 E. 8750.05 to a post and SW corner of
League No 4. from which is a post oak 15 in dia
but at 61 W. 80.05 a do 15 in dia but S 15 W 5.05 thence N 31 E
3150.05 to a post and S E corner of League No 4
from which is a post oak 13 in dia but N 10 W. 10.05 a
do 14 in dia but S 11 E 5.05 thence N 45 W 7650.05
to a post and N E corner of League No 4 from which
is a post oak 24 in dia but N 73 W. 13.05 a do 14
in dia but at 84 E. 40.05 thence N. E. with the boundary
of the San Antonio Road to the place of being

Witness
C. Mear
Henry - Pauline

Surveyed by

March 16th 1835 - David R. Hunkelford C.S.
J. H.

9

League No 5 Situated
on San Antonio road west of the
Colorado river.

Beginning at the western corner of
said league on said road a

Post { Musket $\frac{14}{58}$ } vs
 { Elm $\frac{1}{25}$ } 25

Thence

S 45° E at 10350 vs Walnut creek

11330 vs to the southern corner
of said league a

Post { Post oak $\frac{1}{40}$ } 15
 { Do $\frac{1}{40}$ } 20

Thence

N 30° E at 1050 vs Walnut creek

2040 vs to the southern corner of
league No 4 a

Post { Post oak $\frac{1}{55}$ } 8
 { Do $\frac{1}{55}$ } 5

Thence

N 45° W 8750 vs with the southwest
boundary of said league No 4
to the western corner thereof a

Post { Elm $\frac{1}{25}$ } 25
 { Musket $\frac{1}{25}$ } 25

Thence

Westwardly with the meanders of said
road to the place of beginning

Sal 4000-00
 per inch.
 Variation 11th O.

10

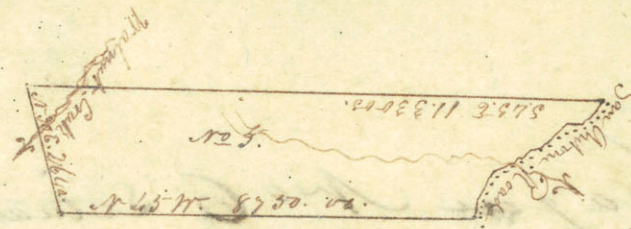

Plot of field notes of League No 5. Surveyed for
 under the direction of Comd
 And J. H. Austin & J. M. Williams Esqrs. Situated on the
 San Antonio Road beginning at a post and NW corner
 of League No 5. from which is a bullet 6 in dia 10
 N 14.6. 7. 00. an Elm 9 in dia 10 S 58.6. 23. 00 thence
 45.6. 11.33. 00 to Walnut Creek and C. 11.33. 00 to a post
 and SW corner of League No 5. from which is
 a post oak 15 in dia 10 N 40. 15. 00. a do 6 in
 dia 10 S 10. 30. 00. thence N 30.6. 11.50. 00 to Walnut
 Creek and S.E. 26.4. 00 to a post and S.E. corner
 of League No 5. from which is a Post oak 15 in dia
 10 N 15. 11. 3. 00. a do. 15 in dia 10 S 15. 11. 3. 00. thence
 N. 45. 11. 87.50. 00 to a post and N.E. corner of League
 No 5. from which is an Elm 14 in dia 10 N
 25. 6. 23. 00. a bullet. 8 in dia 10 N 85. 6. 23. 00
 thence west with the meanders of the San Antonio
 Road to the place of beginning.

John C. Rippl County of P. M. and Land
 Surveyed by
 March of the 1835 - J. H. Austin & J. M. Williams Esqrs.
 J. H.

11
11

League No 6 Situated
on the San Antonio Road west of the
Colorado river.

Beginning at the western corner
on said road a

Post { Post oak 75 3
Do 59 7
Thence

S 45° E 10.350 vs to the southern corner of

Said league a
Post { Post oak 85 28
Do 78 60
Thence

N 45° E 2500 vs to the eastern corner
of said league on the southwest
boundary of league No 5 a

Post { Post oak 30 10
Do 70 20
Thence

N 45° W 9650 vs with the southwest boundary
of said league No 5 to the western
corner thereof a

Post { Muskiet 14 7
Elin 58 25
Thence

Westerly with the meanders of said
road to the place of beginning

Cal 1000.00
per inch.

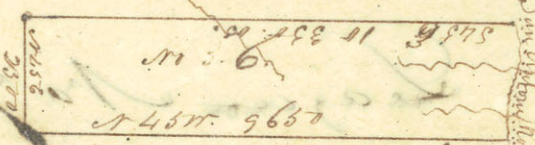

Plot of field notes of League No. 6. Surveyed for
 Geo. R. Miller under the direction of Geo. R. Miller
 and J. S. Austin of Self William Emp Co situated on
 the San Antonio Road beginning to post and S.W.
 Corner of League No. 6. from which is a post oak 14 ch
 in dia S 75.6 E 300. a do 9 in dia brs N 57 30 7 00.
 thence S 45 E 10.350.00. to a post and S.W. Corner
 of League No. 6 from which is a post oak 12 in dia brs
 S 85 W. 28 00. a do 13 in dia brs N 78 E 60. thence
 N 45.6 E 23 00.00. to a post and S.E. Corner of
 League No. 6. from which is a post oak 13 ch
 in dia brs N 30 W. 1000. a do S 60 W. 2000. thence N 45
 W. 9650.00 to a post and N.W. Corner of League
 No. 6. from which is a post oak 6 ch dia brs N 45 E
 700. an Elm 9 in dia S 58 E. 25.00. thence west
 with the meanders of the San Antonio Road to the
 place of beginning. Geo Labor Imperial
of Trinity - Palmerland

Geo Labor
of Trinity
Palmerland

Surveyed by
Geo Labor
of Trinity
Palmerland

March 17th 1833 -

J. R.

League No 7 situated
on the San Antonio road west of the
Colorado river,

Beginning at the western corner of
said league on said road a

Post	{	Port oak	3000
		Elm	21
			<u>63</u>
			100

S 45° E 10.200 vs to the southern corner
of said league a

Post	{	Port oak	40
		Do	14
			<u>54</u>
			100

N 45° E 2500 vs to the eastern corner
on the south west boundary of league

Post	{	Port oak	23
		Do	40
			<u>63</u>
			100

N 45° W 10.000 vs with the said south
west boundary of league

No 6 to the western corner thereof
on said San Antonio road a

Post	{	Port oak	75
		Do	3
			<u>78</u>
			100

Westerly with the ^{meanders of} said road to the
place of beginning

Es.

W. B. Wood

Scale 1000

Pr. 1000



Variation 10 - C.

J. H.

William Latham, Published July 13/36. 15
Vol. 11. p. 559 - Bastrop Co.



Little made to Mr
Latham W

In the title, the 2nd line
(3.10 w) is 4846 w.

Plat & field notes of
Sandy Springs for C. W. Wier under the direction of
Cons Amos S. Nuttin & P. J. Williams

Plat & field notes of ^{1/2} League of
Sandy Springs for C. W. Wier under the direction of
Cons Amos S. Nuttin & P. J. Williams
Circuit situated on the waters of Bastrop's Creek beginning
at a post and S.E. Corner of $\frac{1}{4}$ League No 8 from
which is a post out 12^{1/2} in dim by N. 47^{1/2} E. 600.00 a post out
14^{1/2} in dim by N. 85^{1/2} E. 700.00 thence S. 80^{1/2} W. 1250.00 to
a post and S.E. Corner of $\frac{1}{4}$ League No 8 from
which is a post out 14^{1/2} in dim by N. 85^{1/2} E. 700.00 also
13^{1/2} in dim by S. 78^{1/2} W. 800.00 thence S. 10^{1/2} W. 5000.00 to
a post and S.W. Corner from which is a post out 18^{1/2}
in dim by S. 20^{1/2} W. 00 a do 18^{1/2} in dim by N. 85^{1/2} E. 1800.00
thence S. 80^{1/2} E. 1450.00 to a post and S.E. Corner of $\frac{1}{4}$
League No 8 thence N. 4300.00 to a post and Corner
of $\frac{1}{4}$ League No 8 thence S. 700.00 to a post and Corner
of $\frac{1}{4}$ League No 8 thence N. 10^{1/2} W. 700.00 to the place
of beginning

The Subscribers

Amos S. Nuttin
P. J. Williams

Surveyed by

Amos S. Nuttin

April 21st 1835-

J. R.

Each Survey or
Per Inch.

San Antonio W. Co.

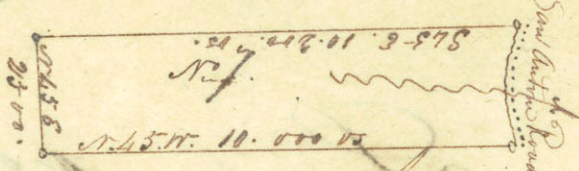

Plot of full lots of League No 7 Surveyed for
 under the direction of
 and J. F. Aultman & J. M. Williams Esqs. Situated on
 the San Antonio Road beginning at the N.W. Corner
 of League No 7 from which is a Post oak 14
 in dia brs N 23 W 3000 an Elm 16 in dia brs S 63 W.
 1000. thence S 45 E. 10000. vs. to a post and S.W. Corner
 of League No 7. from which is a post oak 9 in
 dia brs S 10 W 14 vs. a do 14 in dia brs N 21 E
 3000. thence N. 45 E. 3000 vs. to a post and S.E.
 Corner of League No 7. from which is a post oak
 10 in dia brs N 23 W. 4000 a do 13 in dia brs
 S 37 W. 8000. thence N. 45 W. 10000. vs. to a Post and
 N.E. Corner of League No 7 from which is a post
 oak 14 in dia brs S 75 E 3000. a do 9 in dia
 brs N 57 W. 7000. thence N. with the meanders of
 the San Antonio Road to the place of beginning

And then
 3 B. Hamel
 3 C. Brown
 For Laborers temporary
 & County - paid for land

Surveyed by

March 11th 1835
 J. M. Williams
 J. F. Aultman

League No 8 situated on the San Antonio road west of the Colorado river.

Beginning at the western corner of said league on said road at a Post } Post oak 100
Do } 530 20

Thence

S 45 E 10.900 vs to the southern corner of said league a

Post } Post oak 3 12
Elm 6 7

Thence

N 45 E 2500 vs to the eastern corner on the south west boundary of one quarter

league No 2 a
Post } Post oak 43 18
Do } 3 18

Thence

N 45 W with the south west boundaries of one fourth leagues Nos 2 & 1

9.100 vs to the western corner of said

one fourth league No 1 a
Post } Muskeet 73 20 vs
Do } 2 25

Thence

Westerly with the meanders of said San Antonio road to the place of beginning

Scale 1/1000
Dr. Luck

Variation 10° E



Plot of field notes of League No 8 surveyed for
 under the direction of
 And J. F. Sutton & J. M. Williams Esqrs. situated on
 the San Antonio Road beginning at a Post and NW
 Corner League No 8. from which is a Post oak 1/4
 In diam brs N 57° E 10000 a do 9 In diam brs S 35° E
 20.00. thence S 45° E 10.900.00. to a Post and SW
 Corner of League No 8. from which is an Elm 18 In
 diam brs S 61° E 7.00 a Post oak 1/4 In diam brs N 31° W
 12.00. thence N 45° E 9500.00. to a Post and SE
 Corner of League No 8. from which is a Post oak
 1/4 In diam brs S 43° W 18.00 a do 9 In diam brs
 N 31° W 18.00. thence N 45° W 9.100.00 to a Post and
 N. E. Corner of League No 8 from which is a
 Mullet 6 In diam brs S 73° E 20.00 a do 6 In diam
 brs N 21° W 23.00. thence West with the meanders
 of the San Antonio Road to the place of
 beginning.

For Labors temporary
 J. H. Reed & Monty - Pastur land
 And then 30 Cents

Surveyed by

Jan 14th 1835

J. M. Williams & J. F. Sutton

J. H. Reed

19

League No. 9 situated
on the San Antonio road west of the
Colorado river

Beginning at the western corner of said
league on said road a

Post { Muskrat $\frac{7}{8}$
Do $\frac{5520}{15}$

Thence

S 45° E 12,000 vs to the southern corner a

Post { —

Thence

N 45° E 2500 vs to the Eastern ^{corner}
on the south west boundary of
league no 8 a

Post { Post oak $\frac{7}{3}$
Do $\frac{30}{6}$

Thence

N 45° W 8000 vs with the said south west
boundary of league no 8 to the
western corner thereof a

Post { Muskrat $\frac{2}{20}$
Do $\frac{55}{22}$

Thence

Westerly with the meanders of the
San Antonio road to the place
of beginning

Es

Scale 5000.00
 per inch



Plot of half route of Cayun No. 9 Survey of Fort
 under the direction of
 Capt. J. Austin & G. M. Williams Esq. situated on the
 San Antonio Road beginning at a post and S.W.
 Corner of Cayun No. 9. from which is a post and 9 in
 line bro N 55 W 8.00. a do 10 in line bro S 20 W
 15.00 thence S 45.6 12.000.00 to a post and S.W. Corner
 of Cayun No. 9 thence N 45.6 25.00.00 to a post
 and S.E. Corner from which is a post and 10 in line
 bro S 79 W 3.00. a do 14 in line bro S 30.6 6.00. thence
 N 45. W 8000.00. to a post and N.6 Corner of
 Cayun No. 9. from which is a post and 8 in line
 bro S 21 E 30.00. a do. 8 bro N 33. W 99.00 thence
 with the bearings of the San Antonio Road
 to the place of beginning.

36 Acre
 36 Road

Three Labors temporal
 & 1/2 of Pasture land

Surveyed by

Aug. 15 - 1835

Geo. R. Shackelford D. A.

J. R.



League No. 10 Situated
on the San Antonio road west of the
Colorado river.

Beginning at the western corner of said
league on said road, a

Post Muskeet $\frac{31}{47}$
Do. $\frac{1}{50}$ vs.

Thence

S 45° E 10.800 vs to the southern corner a

Post Muskeet $\frac{79}{3}$
Do $\frac{30}{6}$

Thence

N 45° E 2500 vs to the Eastern corner
of said league on the W boundary of league no 9.

Post Muskeet $\frac{7}{8}$
Do $\frac{69}{48}$

Thence

N 45° W 9200 with the said South
West boundary of league no 9
to the western corner thereof

a Post Muskeet $\frac{58}{8}$
Do $\frac{29}{15}$

Thence

Westerly with the meanders of San Antonio
road to the place of beginning.

Ex.

Scale 1,000. vs.
per Inch.

Variation 10^e E. 22
Circuit, 21/35
Pastor

Reputed 27^o 1839



Plot of field notes of League No 10. Survey of for-

under the direction of Circuit
and J. H. Austin Sec. J. Williams Esq. Situated
on the San Antonio Road beginning at a Post and
NW Corner farm which is a trussket 12 in dim
brs S 31^o W. 4.00. a do 9 in dim brs S 45^o E 5.00
thence S 45^o E 10.800 vs. to a post and S.W.
Corner of League No 10 from which is a Post
Oak 10 in dim brs S 77^o E 3.00. a do 14 in
dim brs S 30^o E. 6.00. thence N 45^o E 9500 vs. to a
Post and S.E. Corner of League No 10 from
which is a trussket 9 in dim brs N 67^o W 8.00
a do 9 in dim brs S 46^o W 8.00. thence N 45^o W
9200 vs. to a post and N.E. Corner of League
No 10. from which is a trussket 9 in dim brs
N 55^o W. 8.00. a do 10 in dim brs S 30^o W 15.00
thence West with the meanders of the San Antonio
Road to the place of beginning.

30 Acres
30 Acres
Five Acres
Windy Pasture land

Surveyed by
July 16th 1835
J. H. Austin
J. Williams Esq.

League No. 11 Situated
on the San Antonio road west of
the Colorado river.

Beginning at the western corner
of said league a

Post	{	Musket	$\frac{31}{1}$	3	vs	}	★
		Do	$\frac{1}{45}$	40	vs		

Thence
S 45° E 10 650 vs with the division line
between this and Smiths

Colony to the Southern corner

of the said league No. 11 a

Post	{	Post oak	$\frac{80}{1}$	4	}
		Do	$\frac{31}{45}$	6	

Thence

N 45° E 2500 vs to the Eastern corner
of said league on the Southwest
boundary of league No. 10 a

Post	{	Post oak	$\frac{3}{1}$	2	}
		Do	$\frac{85}{45}$	8	

Thence

N 45° W 9325 vs with said Southwest
boundary of league No. 10 to
the western corner thereof on
said road a

Post	{	Musket	$\frac{31}{1}$	4	}	+
		Do	$\frac{1}{45}$	50		

Thence

Westerly with the meanders of the San
Antonio road to the place of beginning

Ex

A singular coincidence of the first & last corners -

Scale 4000. vs.
per Inch.

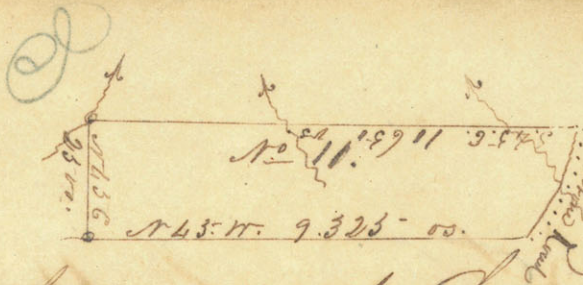

Variation 10.2 C. S. A
Ret. anew for
Chas. E. Snowbridge

Plot of full notes of League No. 11 Surveyed for
 under the direction of Comd
 Amos S. Cutler & J. M. Williams Esqrs. Situated on
 the San Antonio Road beginning at a Post and Oak
 Corner of League No. 11. from which it is a Post and
 Oak 14 in diam brs S 31 W 3.00. a do 10 in diam brs N 45
 E 10.00. thence S 45 E 10.650.00. to a Post and
 S. W. Corner of League No. 11. from which it is a
 Post and Oak 10 in diam brs S 85 W 4.00. a do 14 in
 diam brs S 31 E 6.00 thence N 45 W 10.00.00.
 To a Post and S. E. Corner of League No. 11 from
 which it is a Post and Oak 14 in diam brs S 85 E 2.00 a do
 14 in diam brs S 85 E 8.00. thence N 45 W 9.325
 to a Post and N. E. Corner of League No. 11
 from which it is a Post and Oak 12 in diam brs
 S 31 W 4.00. a do 9 in diam brs N 45 E 30.00.
 thence west with the meanders of the San Antonio
 Road to the place of beginning.

Witness my hand & Seal
 this 17th day of July 1835
 Geo. Lubbock
 Secy. of the Land Office

Surveyed by
 J. M. Williams
 J. H.

League No 12 Situated South of the San Antonio road on the South West boundary of Austin Colony adjoining the leagues nos 9 10 & 11

Beginning at the western corner of said league which is also the southern corner of league no 11 a

Post	{	Post oak	$\frac{85}{7}$	} this is not like the south of 11
		Do	$\frac{78}{8}$	

Thence

S 45° E. with the said south western boundary of this colony 5925 to the southern corner of said league no 12 a

Post	{	Black Jack	$\frac{40}{7}$
		Post oak	$\frac{50}{9}$

Thence

N 30° E ~~3190~~ at 3190 is small creek

3420 Walnut creek
3490 small creek
3670 small creek

S 80° to the eastern corner of said league a Post { Post $\frac{74}{10}$
Do $\frac{86}{25}$

Thence

S 45° W 700 is with the south

East boundary of league no 9 to the southern corner thereof a Post { Muskiet $\frac{55}{8}$
Do $\frac{50}{15}$

Thence

Thence

N 45° W 1475 is with the south west boundary of said league no 10 to the eastern corner of league no 11. Thence

N 45° W 2800 with the south west boundary of no 9 to the Eastern corner of league no 10

Thence

S 45° W 2500 is with the south east boundary of said league no 11 to the place of beginning

S 45° W 2500 is with the south east boundary of said league to the south corner thereof

Jonathan Burleson - Title issued July 16/36 - Vol 11 p. 589.
 According to the title the N^e line follows
 the line of the Colony
 Variation 11^o E 20
 Caldwell c.
 R. S. D.



title made to Jonathan Burleson

Plot of old notes of League No. 12 Survey for
 Jonathan Burleson under the direction of
 and S. S. Clutton & S. J. Williams Esqrs. situated on
 the waters of Walnut Creek commencing at the NW
 Corner of League No. 12 from which is a post oak 11
 In line hrs N 85 E 700 a do 12 In line hrs S 78 W 800
 thence S 45 W 3925 to a post and SW corner of League No
 12 from which is a black oak ^{12th day} hrs S 40 E 3150 a post oak
 8 In line hrs N 50 W 315. thence N 30 E 3150 to a
 small creek and S 6. 3420 to Walnut Creek and S 6.
 3490 to a small creek that runs S. 36 70 is a small creek
 and South. 3800 to a post and corner of League No
 13. from which is a post oak 9 In line hrs S 74 E 800
 a do 12 In line hrs N 86 W 3500. thence N 45 W 7000 to a
 post and corner of League No. 12 from which is a muskrat 9 In
 line hrs N 55 W 800. a do 10 In line hrs S 20 W 1300 thence N 45 W 2800 to
 a post and corner of League No. 12. from which is a muskrat 9 In
 line hrs N 69 W 800 a do 9 In line hrs S 14 W 800 thence S 45 W 2500 to
 a post and corner of League No. 12 from which is a post oak
 10 In line hrs S 79 W 300 a do 14 In line hrs S 30 E 600. thence
 N 45 W 1673. to a post and corner of League No. 12 from
 which is a post oak 14 In line hrs N 36 E 200 a do 14 In line
 hrs S 85 E 800. thence S 45 W 3500 to the place of lying.

Chas. P. C. App
 Marshall Surveyor
 For Labors temporal
 of Mount - of the Highlands
 Done at Chudelford Pa.
 April 9th 1835
 J. R.

Faint handwritten text at the top of the page, possibly a header or title.

Main body of the page containing several lines of very faint, illegible handwritten text.

Handwritten numbers and a diagonal slash, possibly a calculation or a date.

55
22
80
55
22
80

Scale 1000 is
for each

Joseph Burleson Sr.
returned Oct. 3rd 1835. Vol 10 p. 89
Burlison sur.
Baldwell Co. W



Variation 10 = W.

Title made

Plot of full notes of League No 13. Surveyed for

under the direction of

Genl S. H. Hutton & J. M. Williams Esqrs. situated on the
Waters of Walnut Creek beginning at a post and ^{West} Corner

of said League No 13 from which is a black oak 12 in diam
bros S. 40.6 E 700. a post oak 8 in diam bro N 50 W 300.
with ~~the~~ the dividing line

thence S 45 E 3000.00 to a post and S. E. Corner from
which is a post oak 12 in diam bro N 6 W 100. a do 15 in
diam bro S. 6. E. 8.00 thence N 30. E. 590.00 to Walnut Creek

and S 65 W 8650.00 to a post and ^{Eastern} ^{said} Corner of League No 13 from which
is a post oak 9 in diam bro N 75 W 300 a do 9 in diam
bro N 45. E. 5.00. thence S 45 W 700.00 to a post ^{southern} ^{corner} of League No 8

~~of League No 13~~ thence N 45 W 2350.00 to a post and
^{North} ^{Corner} of ^{said} League No 13. thence S 45 W 1750.00 to a

post and ^{South} ^{Corner} of League No 9. thence S 30 W 2250.00
is to Walnut Creek ^{and} S. E. 5500.00 to the place of

beginning -
Care Labors hunkoab
F. Monty of Paffurlands

Done by
30 Nov 1835
Surveyed by
J. M. Williams

April 11th 1835

J. K.

Does not close
Error in Lat. 418
2000. 11
change N E corner to 2350.00
97 last corner to 6118.00
will make it close

[Faint, illegible handwriting covering the entire page]

[A single, dark, handwritten mark or character]

[Faint handwriting at the bottom right, possibly a signature]

[Faint handwriting below the signature]

[Faint handwriting at the bottom right, possibly a name]

Scale 4000 vs.

Per Inch

Variation 10° W.



(Handwritten flourish or signature)

Plot of full notes of League No 14 Surveyed for
 under the direction of Coul
 and J. F. Clatten & J. M. Welland Esqrs. Situated on
 the waters of Walnut Creek beginning at the SW Corner
 from which is a post oak 12 1/2 in diam bro S 40° E 7.00
 a do 8 in diam bro N 57° W 30.00 thence S 45.6° E 2875 vs
 to a post oak S.E. Corner of League No 14. from which
 is a post oak 14 in diam bro N 16° E 30.00 a do 12 in diam
 bro S 55° W 30.00 thence N 30.6° W 9000 vs to a post oak
 N.E. Corner of League No 14 from which is a post oak
 9 in diam bro N 71° W 30.00 a do 9 in diam bro N
 43.6° E 30.00 thence N 45° W 600 vs. to Walnut Creek road
 2750 vs. to a post oak NW Corner of League No 14
 from which is a post oak 14 in diam bro S 73° E 30.00
 a do 14 in diam bro N 23° W 80 vs thence S 45° W 400 vs
 to a post oak Corner of League No 14 from which
 is an Elm 18 in diam bro S 61.6° E 7.00 a post oak 14 in diam
 bro N 31° W 13 vs. thence S 30° W 2800 vs. to Walnut Creek
 8650 vs to the place of beginning

Chas. Mearns
 J. M. Welland
 J. F. Clatten
 Surveyed by
 For Labors Temporal
 & Mentary - Full and Land

April 10th 1835
 J. M. Welland
 J. F. Clatten
 J. M. Welland

8

Scale 1000 vs 29
Pt. Inch

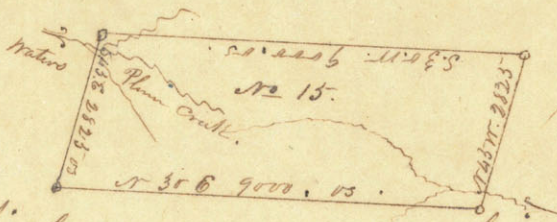

Variation 11° W.

Plot of field notes of Survey No 15 Surveyed for
 under the directions of
 And S. F. Platten and S. M. Williams Esqrs. situated
 on the waters of Plum & Walnut Creek being at the
 S.W. of Survey No 15 from which is a post oak 14 in
 diam brs at 166 3.05. a do 12 in diam brs 55 5 11 2.05
 thence S. 45 E. 2825 vs. to a post and S.E. Corner of
 Survey No 15 from which is a blackjack 14 in diam
 brs at 55 11 9 vs. a hickory 8 in diam brs S 83 E 5 vs
 thence at 30 1/2 9000 vs to a post and N.E. Corner of
 Survey No 15 from which is a post oak 12 in diam
 brs S 85 W. 28.05. a do 15 in diam brs at 78 E 6.05.
 thence at S. 45 W 2825 vs. to a post and N.W. Corner of
 Survey No 15 from which is a post oak 9 in diam
 brs at 71 11 3.05. a do 9 in diam brs at 45 E 5.05. thence
 S 30 W. 9000 vs - to the place of beginning

Chas. B. Birmeil
 3 W. Caldwell

Esqrs. Labor Temporal
 Trinity - Pastoral land

Surveyed by

April 11th 1835 - James S. Shackelford, S. L.

J. S.

Scale 1000 ft
Returned to me for River records
Cut N. & W. side

Dr. Such
Variation 10° E.



Plot of field notes of League No 16. Surveyed for
under the direction of

and S. J. Austin & S. M. Williams Comrs^{rs} situated on the
waters of Walnut Creek beginning at the SW. Corner of League No 16.
from which is a post oak 12 in dia brs S 85 W. 2600. a
do 15 in dia brs S 78 E. 6000 thence S 30 E 7900 vs. to a
stake and S. E. Corner of League No 16. from which is a
post oak 15 in dia brs S 45 W. 1500. a do 6 in dia brs S 45 E.
2000. thence S 45 W. 1000 vs. to Walnut Creek and S. E. 1700 vs. to
a post and S. W. Corner of League No 16. from which is a
post oak 12 in dia brs S 30 W. 1000. a do brs S 60 W. 2100.
S 45 W. 2500 vs. to a post and Corner of League No 16.
thence S 45 W. 4500 vs. to a post and Corner of League No
16. thence S 45 W. 2500 vs. to a post and Corner of League
No 16. thence S 45 W. 200 vs. to a post and Corner of
League No 16. thence S 45 W. 1250 vs. to a post and Corner
of League No 16. thence S 45 W. 1250 vs. to a post and Corner
of League No 16. thence S 45 W. 1250 vs. to a post and Corner of
No 16. from which is a post oak 14 in dia brs S 73 E 300. a do
14 in dia brs S 23 W. 1000. thence S 45 E 2250 vs. to Walnut Creek
and S. E. 8650 vs. to the place of beginning.

Chas. W. DeCapp
J. W. Caldwell
Ten Acres temporary
Trinity. pasture land

Surveyed by
April 11th 1833
Chas. W. DeCapp & J. W. Caldwell

31 *Map*
 League No 17 situated
 on Walnut Creek west of the Colorado
 back and adjoining ^{two} leagues granted to
 Knight and White and Jenkins

Beginning at the West corner of a league granted
 to Knight and White and the South corner of a
 league granted to Russeau

Post { Post Oak + $\frac{15}{33}$ 1 and
 Do " + $\frac{33}{33}$ 5 Thence

N 86° W with the southern boundary of league nos 1 & 2
 on the San Antonio road 4900 vs to the
 East corner of league no 3 on ~~said~~ ^{said} road

Post { Post Oak $\frac{58}{52}$ 5 and a
 Hickory $\frac{52}{52}$ 1 Thence

South 30° W 2000 vs with the eastern boundary
 of said league no 3 to another corner on
 said boundary a

Post { Black Jack $\frac{7}{70}$ 10 vs.
 Post Oak $\frac{1}{70}$ 21 vs. Thence

S 60° E 10,000 vs at 4600 vs crosses Walnut Creek
 to the southern corner of this league
 herein described. a

Post { Muskeet $\frac{41}{32}$ 5 and a
 Do $\frac{32}{32}$ 6 Thence

N 30° E 2000 vs. to another corner on the South west
 boundary of the league granted to Jenkins

Post { Elm $\frac{50}{30}$ 10 and a
 Gum Elastic $\frac{30}{30}$ 12 Thence

N 45° W 5480 vs at 2400 to Walnut Creek
 to the place of beginning

Ex *John W. Borden*
 W. Borden

Scale 1000 is.
for Inch.

Charles S. Smith

432



Variation S. 15. E.
Title issued Oct 14/35
Vol. 10. p. 149.

Bastrop Co.

Plot and field notes of League No 17 Survey for
under the direction of

and S. F. Austin & E. A. Wells and Empire situated on
the waters of Walnut Creek beginning at a post and S.W.
of League No 17 from which is a black oak of Indian
tree S 8 W. 10 is - a post and S in Indian tree S 70 E. 21. is thence
S 60 E. 4000 is to Walnut Creek run S. E. 10000 is to a
post and S.W. corner of League No 17. from which is
a small oak of Indian tree S 45 E. 5. is. a dog of Indian
tree S 39 W. 6.000 is. thence S 30 E. 2000. is to a post and
S.E. corner of League No 17 from which is an Elm & d.
tree S 50 E. 10.000 is a Sumac tree & Indian tree S 30 W.
10.000 is. thence S 45 W. 2000 is to Walnut Creek run S. E.
S 48 00 is to the S.W. corner of White & Rights League
thence S 86. W. 4900 is to the S.E. corner of League
No 3. thence S 30 W. 2000. is. to the place of beginning.

J. C. Carter
J. Stewart = Henry J. Gallumland

Surveyed by

March 10th 1833

James H. Shackelford

J. K.

Scale 1000 vs
per inch.

Variation 10° E.

Samuel Wolfenbarger
Certificate of Survey

Samuel Wolfenbarger.
Title in and by 12/36.
vol 11 p. 1525.
Dartmouth Co.

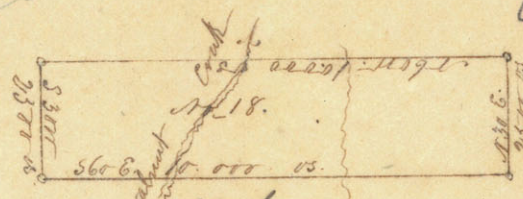

Plot field notes of League No 18. changed for
Wolfenbarger under the direction of Court
and S. J. Austin and S. M. Williams Esq. Situated on
the waters of Walnut-Creek being a Post and SW Corner of
League No 18. from which is a black oak 10 in diam brs
N 8 W 17 vs. a post oak 6 in diam brs N 70 E. 21 vs. thence
S 60 E 30 vs to Walnut-Creek runs E. 10.000 vs to a post
and SW Corner of League No 18. from which is a Spruce
14 in diam brs S 65 W. 73 vs. a musket 9 in diam brs N 57 E
62 vs. thence N. 30. E 25 vs. to a post and SE Corner of
League No 18. from which is a musket 9 in diam brs
N. 41. E 5 vs. a do 9 in diam brs S 39. W 6 vs. thence N. 60. W.
52 vs to Walnut-Creek runs E. 10.000 vs to a post and
N. E. Corner of League No 18 from which is a black oak
12 in diam brs N 8 W 17 vs. a post oak 6 in diam brs
N 70 E. 21 vs. thence S. 30. W. 23 vs. to the place of

beginning
For Sutors Temperab
W. Centes & Monty. Pasturant
And then 3d Stewart
Surveyed by.

Decr 27. th 1834.

Simon & Shattellford Esq.

J. R.

Scale 1000.00

(Handwritten initials)

Variation 10.00 34

Pr. Inch.

title made to Andrew Mays

Returned answer for Andrew Mays. Cont. No 58 Pastrop

Total issued July 14/36.
Vol 11/p. 529. AN
Barstow Co.

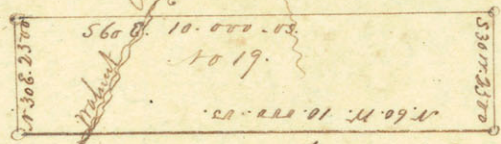

Plot of field notes of League No 19 Surveyed for Andrew Mays under the directions of Comd and J. H. A. and J. M. Williams Esqrs situated on the waters of Walnut Creek beginning at a post and S.E. Corner of League No 19 from which is a blackjack of Indian bro S. 16. E. 8.00. a cedar 5 Indian bro E. 3.00. thence S. 60. E. 2700.00 to Walnut Creek 10.000.00 to a post and S.E. Corner of League No 19 from which is a blackjack of Indian bro S. 65. W. 73.00 a mullet 9 Indian bro S. 5. E. 62.00 - S. 30. W. 2500.00 to a post and S.W. Corner of League No 19 from which is a blackjack of Indian bro S. 70. W. 50.00 a do 6 Indian bro S. 43. W. 100.00 thence at Com 8300.00 to Walnut Creek thence W. 10.000.00 to a post and N.W. Corner of League No 19 from which is a post oak 8 Indian bro S. 42. W. 70.00 a do 1 Indian bro S. 74. E. 11.00 S. 30. E. 2500.00 to the place of beginning

Checked by J. Stewart
 36 cents
 31 Stewart
 For Labors temporary
 of Pasture land
 Surveyed by
 J. H. A. & J. M. Williams Esqrs.
 Dec 28th 1834.
 J. H. A.

Scale 4000. or
per Inch.



Returned under for Jacob Lancy Art. N 242
Variation 10° E.
Gastrop

Title made to Jacob Lancy
N

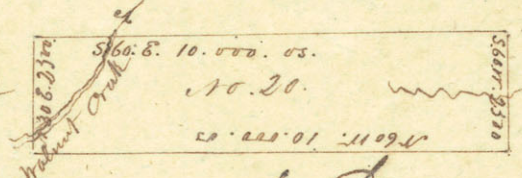

Plot of full notes of League No 20 Survey for
Lancy under the direction of
and C. S. Austin and J. M. Williams Emper. Situated
on Walnut Creek and beginning at the S. E. Corner of
League No. 20 from which is a post oak 8 in diam
N 42 W 7.05 a do 4 in diam N 74 E 11.05.
thence S 60 E 1600.05 to Walnut Creek running S. E.
10.000.05 to a post and S. E. Corner of League No
20. from which is a post oak 7 in diam
S 70 W 1.05 a cedar 11 in diam S. 10. E. 2.05. thence
S 20 W 2500.05 to a post and SW. Corner of League No
20. from which is a post oak 6 in diam S 40 E
4.35. a do 7 in diam S. 70 W 5.05 thence S 60
W 10.000.05 to a post and SW. Corner of League
No 20. from which is a post oak 16 in diam
N. 36. E. 16.05. a do 16 in diam N. 37. W. 16.05.
thence N. 30. E. 4000.05 to Walnut Creek and S. E. 2500.05
to the place of beginning of

Chapman
J. E. Curtis
J. Stewart
Surveyed by
P. S. Lempford
Wm. S. Lempford
J. S. Lempford
Decr 29th 1834.
J. S. Lempford
J. S. Lempford

Scale 2000 vs.
per Inch.

Survey Variation 10 in C.

Title made to Deat Gray 4 Febry 1856

Table used,



Bastrop Co
Miss.

Plot of field notes of League No 21. Surveyed for
 Isaac Gray under the direction of
 And S. H. Austin, and C. H. Williams Esqrs situated on
 the waters of Walnut Creek beginning at a post and
 N.E. Corner of League No. 21. from which is a
 post oak 16 in diam brs N. 36 E. 16.05. a Cedar 16 in
 diam brs S. 37 W. 16.05. thence S 60. E. 10. 000. vs. to
 a post and S.E. Corner of League No 21. from
 which is a post oak 6 in diam brs S. 40. E. 43.05. a do
 7 in diam brs S 7 W. 5.05. S 30 W. 25.05 or vs to a
 post and SW Corner of League No 21 from which
 is a post oak 7 in diam brs S. 70 W. 1.05. a post oak
 16 in diam brs S 28. W. 20.05. thence N. 60. W. 10 000. vs.
 to a post and N.W. Corner of League No 21. from
 which is a post oak 9 in diam brs N 85. W. 9.05. a do
 9 in diam brs N. 88. W. 7.05. thence S 30 E. 25 000 vs.

to the place of beginning of Pine Lovers Land
 Witness
 C. Stewart
 & Wm. P. Duffins
 Surveyed by
 Dec 30th 1835
 C. H. Shackelford Esq.

Scale 4000.00
per Inch



Variation 10: E. 39

Witnessed and sworn for S. A. Cunningham by J. P. of
S. W. Mason & Co. Not. P. of
Dubuque

17
Bar

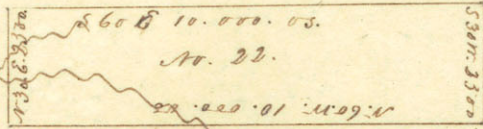

Plot of field notes of League No. 22. Surveyed for
under the direction of Comd.
and S. A. Austin & S. M. Williams Camp situated on
the waters of Walnut Creek beginning at a post and
S. 60. E. of League No. 22 from which is a post oak
17 in diam brs S. 30. E 700 a do 16 in diam brs N 30 E
1000 S 60. E 10.000.00 to a post and S. E. Corner of League
No. 22. from which is a black oak 12 in diam brs
S. 30. W. 10.00 a post oak 15 in diam brs N 86 W 1200
thence S 30 W. 2500.00 to a post at SW corner of League
No. 22. from which is a post oak 12 in diam brs S 6
W. 800. a do 15 in diam brs S 78 W. 1000 thence N 60
W. 10.000.00 to a post and N. W. Corner of League No
22. from which is a post oak 6 in diam brs N 10 E 2000
a do 18 in diam brs N 85 W 1700. N 30. E. 2500.00 to

the place of beginning Five Cubors Imperial
and then S. E. Camp & Trandy Pasture land
311.000.00 Surveyed by

April 13th 1835
J. K.
S. A. Cunningham
S. W. Mason & Co. Not. P. of
Dubuque

Scale 1000 vs.

per Inch.

Variation 10° 6' 38"

Returned under for S. L. Cunningham agent of W. S. Warren
who is agent of Robert Oliver Const 1833

Shelby

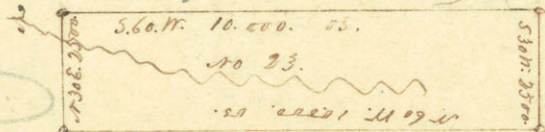

Plot & field notes of League No 23 surveyed for
under the direction of Comd.

and S. J. Gutter & S. M. Williams Comps situated on the
waters of Walnut Creek beginning at a post and NE corner
of League No 23. from which is a post oak 13 in diam bro
S. 66. W. 8. 05. a do 15 in diam bro S. 78. W. 10. 05. thence S. 60. W.
10. 00. 05. to a post and S. E. corner of League No 23 from
which is a blackyack 16 in diam bro S. 49. E. 10. 05. a post oak
6 in diam bro S. 80. W. 8. 05. thence S. 30. W. 23. 00. 05. to a post and
SW corner of League No 23. from which is a post oak
12 in diam bro S. 28. W. 8. 05. a blackyack 14 in diam bro
S. 66. E. 5. 05. thence S. 60. W. 10. 00. 05 to a post and N. W.
corner of League No 23 from which is a post oak 12
in diam bro S. 85. W. 28. 05. a do 15 in diam bro N. 78. E. 6. 05
thence N. 30. E. 23. 00. 05 to the place of beginning.

The Laborers Temperal

& County of Attentand

Del. Wm. C. Gage
or Corinell

Surveyed by

Geo. S. Shuffelord D. S. S.

April 14th 1833-

J. H.

Calc 1000.00
for lunch

Variation 150° E

566. 10. 000. 00
No 24.
566. 10. 000. 00

Plot & field notes of League No 24. Surveyed for
under the direction of Comd
~~Andrew~~ Austin & J. M. Williams Esqrs situated on the
waters of Walnut & Plum Creeks. beginning at a post and
N.E. Corner of League No 24, from which is a post oak
16 in diam brs N 46. 3.05. a do 12 in diam brs S 53 W
2.05. Thence S 60 E. 10. 000. 00 to a post and S.E. Corner
of League of League No 24 from which is a post oak
12 in diam brs N. 28. W. 8.05. a black oak 4 in diam brs
S 66 E 5.05. thence S 30 W. 2500 00 to a post and
S.W. Corner of League No 24 from which is a post oak
13 in diam brs S 6 W 8.05. a do 15 brs S 78. W 10.05. thence
N. 60. W. 10. 000. 00 to a post and N.W. Corner of League
No 24 from which is a post oak 12 in diam brs N 6 W.
1.05 a do 13 in diam brs S. 6. E. 8.05. thence N 30 E. 2500. 00
to a post and place of beginning.

Andrew Austin }
 } Branch
 } Creek of Mount Pleasant land

Surveyed by

April 14th 1835

J. M. Williams Esq. Supt.

J. M.

Debit 1000 Returned down for Geo Williams at 180
at 1000
Dr Luck

Variation 11° E.

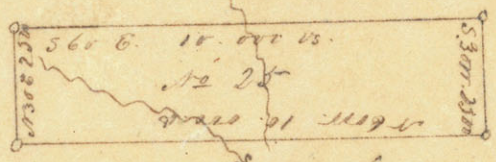

Plot & field notes of League No 35. Surveyed for

and J. J. Rubin & S. M. Williams & Campbell situated on
the waters of Plum Creek beginning at a post and S.E.
Corner of League No 35 from which is a post and
12 Indian hrs N 6 W. 1000 a do 13 Indian hrs
S. 6 E 8.00 thence S 60 E 10,000.00 to a post and
S.E. Corner of League No 35 from which is a
post and 12 Indian hrs S 6 W 8.00 a do 13 Indian
hrs S 78 W 10.00 thence S 30 W 25 00 00 to a post
and S.W. Corner of League No 35 from which is
a post and 12 Indian hrs S. 56 W. 4.00 a do 10 Indian
hrs S. 46 E. 9.00 thence N 60 W. 10,000.00 to a post and
N.W. Corner of League No 35 from which is a post
and 12 Indian hrs N 80 E. 10000 a do 14 Indian
hrs N 45 W 10.00 thence N 30 E 25 00 00 to the

place of beginning The Labors Temperate
of Monty Patterson land
and then
3 Borneo
3 Arrow
Surveyed by
David P. Southford D.C.

April 15th 1835

W. K.

Scale 4000 vs
Pr Inch.



Moses Case

Title issued Oct 8/35

Vol 10, p. 34.

AN

Caldwells

Variation 11° E.



Title made

Not a field notes of League No 26. Survey for
 Moses Case under the direction of
 and G. J. Austin & C. S. Williams Under Situated on
 the waters of Plum Creek ^{west of the Colorado} beginning at a post and
 west ~~corner~~ ^{corner} of League No. 25. from which is a
 post and 12 Indian hrs N. 85° E. 1000 a do 14 Indian
 hrs N. 45° W. 1000 thence S. 60° E. 7700.00 to a post
 and S. E. corner of League ~~No. 26~~ ^{No. 26} from which is a
 post and 12 Indian hrs S. 56° W. 4000 a post and 10
 Indian hrs N. 46° E. 7000 thence S. 30° W. 3530.00 to a
 post and S. E. corner of League No 26. from which
 is a post and 14 Indian hrs N. 30° E. 3000. a do 14
 Indian hrs ^{between this colony and survey} S. 45° W. 8000. thence ^{with the boundary line of} N. 45° W. 15000.00 to a
 post and NW corner of League No. 26. from which
 a post and 14 Indian hrs N. 35° W. 7000. a post and
 8 Indian hrs S. 83° E. 5000 thence N. 30° E. 16000
 to the place of beginning.

Chas. S. Japp
 W. W. W. & Wm. P. Patton land

Does not close
 N 45 W 10042 and
 N 30 E 981 to the beginning
 will make it close

Survey by
 April 13th 1835 David Shackelford & C. S.
 J. H.

Scale 2,000.05

Per Luck.

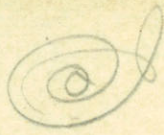

Variation 10.° E.

42

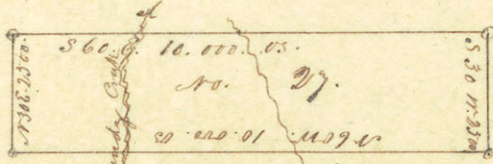

Plot of full notes of Teays No 27 Survey for
 and under the direction of
 And S. J. Austin & S. M. Williams Capt. situated on
 Sandy Creek beginning at a post and N.E. Corner from
 which is a post oak 9 1/2 in dia but N. 85. W. 9.05. a
 do 9 1/2 in dia but N. 85. W. 10.05. thence S 60 E. 2500.05 to
 Sandy Creek running N.E. 10.000.05. to a post and S.E.
 Corner of Teays No 27. from which is a post oak
 7 1/2 in dia but S 70 W. 1.05. a cedar 11 in dia but S 60 E 3.05
 thence S 30 W. 2500.05 to a post and S.W. Corner of
 Teays No 27 from which is a post oak 16 in dia
 but N 20 E. 1.05. a do 17 in dia but S. 30. E. 7.05. thence
 N 60 W. 7300.05. to Sandy Creek running N.E. 10000.05
 to a post and N.W. Corner of Teays No 27 from
 which is a post oak 14 in dia but N. 30. E. 1.05. a
 do 18 in dia but S 35. E. 7.05. thence N. 30. E 2500.05.
 to the place of beginning.

Five Labors temporary
 Chas. Hunt }
 D. Curtis }
 N. Howard }
 Surveyed by
 James S. Shuckford D.E.
 May 3rd 1835
 J. K.

Scale 1,000. 15.
Per Inch.

43
Tarrant 105 C.

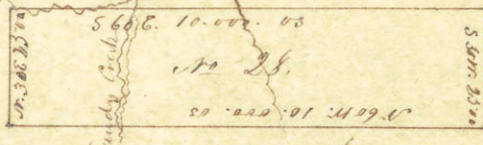

Plot of field notes of League No 28 Surveyed for
Family under the direction of
And J. F. Nuttin & J. M. Williams Esqrs. Situated on
the Sandy Creek bying at a Stake and N.E. Corner
from which is a meadow 7 in dim hrs 5100. 3000. and
6 in dim hrs 543 C. 4000. thence S. 60. E. 2500. to a Stake
Creek 10. 000. to a post and S.E. Corner from which is
a post oak 16 in dim hrs 565 C. 2700. a do 10 in dim hrs
580 C. 3000 thence S 30 W. 2500. to a post and SW Corner
of League No 28 from which is a post oak 7 in dim hrs
570 W. 1000. a cedar 11 in dim hrs 512. E. 3000. thence N
60 W 10. 000. to a post and N.W. Corner of League
No 28. from which a meadow 7 in dim hrs 570 W. 3000
a do 6 in dim hrs 540. E. 4300. thence N. 30. E. 2500. to
the place of bying.

John Stewart
J. Stewart
Fair Labors temperal
Wm. Stewart - pasture land

Surveyed by
J. M. Williams & J. F. Nuttin D. D.

April 14th 1833

J. M. Williams

Scale 400000

per inch

Variation 10° E.

W. J. Williams

title made to N. Eastland

1647. 1836 - vol. 11. p. 581

Bastrop. Co.

title made

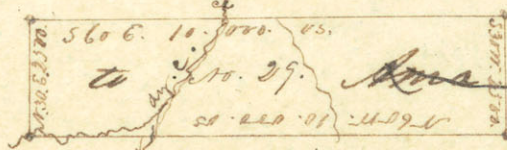

Area in Turner
July 1836

Plot & full notes of League No 29. Surveyed for
 N. Eastland under the direction of
 and J. F. Austin & J. M. Williams Esqrs. situated on
 Sandy Creek beginning at a post and N. E. Corner of
 League No 29 from which is a post ^{L.O.} 14 in dia
 brs S 65 W. 73.05 a post of Indian brs N. S. E. 62.05
 thence S 60 E. 3800.05 to Sandy Creek. E. 10.000.05 to a
 post and S. E. Corner of League No 29. from which
 is a black oak 14 in dia brs N 80 E. 7.05. a post
 of Indian brs S 15 W. 13.05 thence S 30 W. 2500.05 to
 a post and SW corner of League No 29 from which
 is a post oak 16 in dia brs S 65 W 27.05. a do
 dia brs S 80 E 30.05. thence N 60 W. 10.000.05 to a
 post and N. W. Corner of League No 29 from which
 is a post of Indian brs S 70 W. 30.05. a do
 brs S 40 E 43.05. thence N. 30 E. 2300.05 to a post &

place of beginning
 This line is planted
 3d Edward
 Five Labors Imperial
 & Wm. Pastunland
 Surveyed by
 J. M. Williams
 July 1836
 J. M. Williams

Scale 4000. 15.
Per Inch.



Variations 1000.
W. H. Eastland
Title issued July 16/36. Vol. 11. p. 585

Bartholomew Co.

title made to



W. H. Eastland
AV

Plot of full notes of League No 30. Surveyed for
 Wm H Eastland under the direction of
 And J H Austin & J H Williams. The place situated
 on Sandy Creek being at a post and N.E. corner
 of League No 30. from which is a bushket of
 Oak 16 in dia tree 5370 lbs
 thence S 41.6 E 3.05 a dog in dia tree 5370 lbs
 thence S 60 E 3300 to Sandy Creek and N.E. corner
 to a post and S.E. corner of League No 30 from
 which is a blackjack 10 in dia tree 1400 lbs a post
 Oak 16 in dia tree 735 11.05 thence S 31 W 2370
 to a post and S.W. corner of League No 30
 from which is a blackjack 4 in dia tree 1800 lbs
 7.05 a post oak 9 in dia tree 515 W 1305 thence N 60
 W 5900 to Sandy Creek and N.E. corner to a post
 and N.W. corner of League No 30 from which is a
 Oak 16 in dia tree 565 W 73.05 a bushket of
 Oak 16 in dia tree 515 W 1305 thence N 30 E 2500 to the
 place of beginning.

For Labors Lumped
 this has 36 Acres & Muddy pasture land
 J. Stewart.
 Surveyed by
 J. H. Eastland
 July 1st 1835
 Wm H Eastland

Mossgrove Evans-

40

State L. 100. 05

Table issued July 13/36 - Vol 11 p 542

Marion Co. 11th C.

Bastrop Co

P. R. Inch.



Plot of field notes of League No 33. Surveyed for
 Trazier under the direction of [unclear] Court
 and S. H. Austin & S. M. Williams Esqrs situated on
 the waters of Buckners Crk being at a post and NE
 Corner of League No 33. from which is a Post oak 9
 in dia br. at S 87^o E 3.05. a do 18 in dia br. at S 85^o W 10.05.
 thence at 80^o W. 5 1/2 50. 05. to a post and SW Corner of
 League No 33. from which is a blackjack 12 in dia
 br. at S 66^o E. 05. a post oak 12 in dia br. at S 85^o W 8.05
 thence S. 85^o W. 5 800. 05. to a post and SW Corner of League
 No 33. from which is a blackjack 8 in dia br. at S 53^o
 E 10.05 a do 8 in dia br. at S 75^o W. 6.05. thence S 80^o E.
 39 20. 05. to a post and S.E. Corner of League No 33.
 from which is a post oak 18 in dia br. at S 85^o E 18.05
 a blackjack 8 in dia br. at S 9^o W. 9.05. thence at 10.05.
 to 340. 05 to a post of League No 33. thence S 85^o E. 12 50
 05 to a post and Corner of League No 33. thence
 at 10.05 to the place of beginning

As Attn of B. Frank Esq. Surveyor
 W. Crumley of Wm. - of [unclear] land

Surveyed by
 April 17th 1835
 J. H. [unclear]
 Court of Marion Co. Va.

Scale 4000. vs
Per Inch.

Variation 10° Q. 47

According to the title,

1st. line, W. with Hawkins N. line 1045⁰⁰ to his
S. W. Corner. - Thence S. with Spaworth E. line 1300⁰⁰
to his S. E. Corner - Thence W. with Stewart N. line
1617⁰⁰ to corner. - Thence S. 10 W. 5250⁰⁰

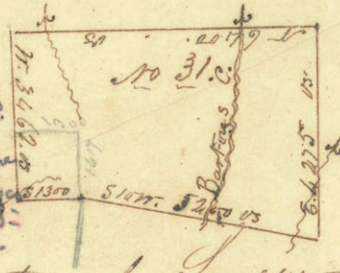

title made to locate
Darling as shown

in pencil marks

FILE used. Feb 13/36,
After the closing of the Land office
Bastrop Co

Plot of full notes of League No 31 Surveyed for
Court.

under the direction of
and J. H. Aultman & J. M. Williams Camp situated on Bartow
Creek being at a post and S. E. Corner of J. H. Aultman League
and S. E. Corner of League No 31 thence N. 34.6⁰⁰ to a post and
S. W. Corner of League No 31 and Corner of a League granted
to the heirs of Stewart thence with Stewart's line 1300⁰⁰
to a post and S. E. Corner of Stewart's League from which
is a post and 13⁰⁰ in line to S. 55. W. 4⁰⁰ a post and
13⁰⁰ in line to S. 45. E. 5⁰⁰ thence S. 80. W. 59⁰⁰ to a
post and S. W. Corner of League No 31 from which
is a post and 13⁰⁰ in line to S. 10. W. 60⁰⁰ a do 13⁰⁰
in line to N. 85. W. 15⁰⁰ thence E. 42⁰⁰ 5⁰⁰ to a post
and S. E. Corner of League No 31 from which is a
post and 14⁰⁰ in line to S. 45. E. 10⁰⁰ a do 13⁰⁰ in line
to N. 45. W. 8⁰⁰ thence N. 16⁰⁰ to Bartow Creek
and E. 6400⁰⁰ to the place of beginning

Witness my hand & seal of the Court
this 19th day of April 1835

April 19th 1835

J. H. Aultman

J. M. Williams
J. M. Williams

Scale 2,000 or
per inch.

Vancouver 102 W. 47 $\frac{1}{2}$



This is Survey decided to
C. Roberts.

J. K.

Sub 4,000.00.
Pr Inch.

D

Transferred. 10⁰ C. 48

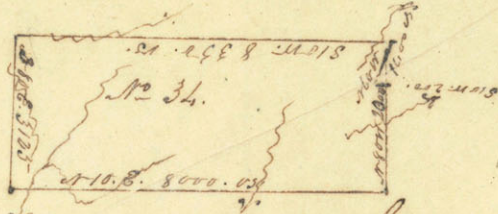

Plot of gold notes of League No 34. Surveyed for
 under the direction of
 and J. F. Smith & S. M. Williams Camp situated on
 the waters of Camp & Buckners Cracks being a post
 and N.E. Corner of League No 34 from which it is
 post oak 12 in diam brs N. 35. W. 3.05. a do 12 in dia
 brs 5.6. W. 7.05. thence N. 80. W. 2000.00 to a post and
 Corner of League No 34 thence S. 30. W. 200.00 to a post and
 Corner thence N. 60. W. 1400.00 to a post and N.W. Corner of
 League No 34 from which it is a post oak 12 in diam brs
 N. 35. W. 5.05. a do 12 in diam brs 5.6. W. 7.05. thence
 S. 60. W. 835.00 to a post and S.W. Corner of League No
 34. from which it is a black oak 8 in diam brs N. 63. 6. 8. 53
 a do 8 in diam brs N. 3. W. 8.05. thence S. 80. 6. 3. 25. 05
 to a post and S.E. Corner of League No 34. from which
 it is a post oak 14 in diam brs S. 40. 6. 10.00 a black oak 14 in dia
 brs S. 40. 6. 10.00. thence N. 10. 6. 8000.00 to the place of

beginning - Five Laborers employed
 of Wm. J. Callahan
 Chas. M. DeWapp
 W. Criswell Surveyed by

April 19th 1835

J. M. Callahan D. W.
 J. M. Callahan

The original copy
 of the above
 Vol. 11. p. 88
 of the
 Register of
 the
 State of
 Ohio
 1835

Returned anew
 June 13 1838
 Returned anew to Messrs of Survey & Ordnance

Variation 10° E 49
 Cont. 4428

Delaplain
 1835



title made to
 W Delaplain

Plot and field notes of League No 35 surveyed for
 David Owen under the direction of
 And S. J. Austin & S. J. Williams Comptrol situated on
 the waters of Peach Creek by my lot a post and
 N. E. Corner from which is a black oak 12 in
 diam brs S 60 E 12.05. a do 6 in diam brs at 446.5.05.
 thence at 80 W. 1000.05 to a post and Corner of League No
 35. thence at N. 80 E. 400.05 to a post and Corner of League
 No 35 from which is a black oak 12 in diam brs at 236
 6.05 a do 12 in diam brs S 30 W 13.05. thence at S. 80 W. 386.05
 to a post and SW Corner of League No 35. thence S 10 W.
 5180.05. to a post and SW Corner of League No 35
 from which is a post oak 15 in diam brs S 45 E 10.05.
 a do 12 in diam brs at 235 10.05. thence S 65 E 3800.05.
 to a post and S. E. corner from which is a post oak 12 in
 diam brs S 33 W. 6.05. a do 14 in diam brs at 736 8.05. thence
 at S. E. 578.05 to the place of beginning

S. J. Austin
 S. J. Williams
 Surveyors

Surveyed by

April 15th 1835

David & Shaddock O. S. J.

J. K.

Retain a new for left side all for 50
 Cash 5000. vs for each. *made to Anthony Boudreau*
 Variation 10 = C.
 Close with the ass of Edward
 French cut. Sabine

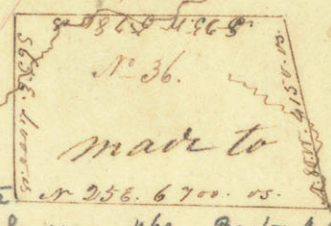

Title in use Feb 6/36 after the closing of the Land Office vol 11-p 469 - Bishop of Caldwell's Commission. *made to Anthony Boudreau*
 Plot of field notes of Leagu No 36. Surveyed for

under the direction of *Comd*
 and J. A. Guthrie & J. M. Williams Empire situated on the
 Waters of Peach Creek beginning at a Stake and
 S.E. Corner from which is a black oak 14 in diam but
 S 10 E 100. vs. a post oak 14 in diam but S 20 E 12. vs. thence
 N. 80 W. 4850. vs. to a post and S.W. Corner of Leagu No
 36. from which is a black oak 13 in diam but S 60
 E 100. vs. a do 6 in diam but S. 44. E 5. vs thence S 25 W
 7800. vs to a post and S.W. Corner of Leagu No 36.
 from which is a post oak 16 in diam but S. 23. W 6. vs.
 a do 14 in diam but S 73 E. 8. vs. thence S 65 E
 4000. vs. to a post and S.E. Corner of Leagu No 36.
 from which is a post oak 10 in diam but S 25 W. 5. vs
 a do 12 in diam but S 45 E 5. vs. thence S 25 E
 6 years to a post and place of beginning

Chas. B. Broun & C. Moor
 Three Cubits Imperial
 P. Prouty
 Pasture land

Surveyed by

April 15th - 1835 J. M. Williams J. A. Guthrie

For Skayon

J. M. Williams

Note A. Boudreau has located his land on the Pendennis
 2179.

State Survey vs
Pr Inch

Tract No. 37

J. Mc. Williams
Title issued Dec 28/31. vol 36
p. 117
Pastor of Fayette Co.
MSZ



Plot of field notes of Survey No. 37 Surveyed for
J. Mc. Williams Under the direction of [unclear] Comd
and [unclear] & [unclear] Situated
on the waters of Peach Creek beginning at a post and
SW Corner of Tract No. 37 from which is a post and
W in line but N. 45.6 S. 103. a do 18 in line but S 57.6
Co. 103. thence S 25 W 4700. 103 to a post and SW Corner
from which is a post and 9 in line but N 30 E. 6. 103.
a do 12 in line but S 23. W 6. 103. thence S 65 E 3309
103 to a post and SE Corner from of Tract No
37 thence N. 25 E. 4700. 103 to a post and N.E. Corner
of Tract No 37. thence N 65 W. 3319. 103 to the
Place of beginning.

Five Dubois Temporal
And then D B Hamill
W. C. Cunnell
Windy - Pallid land

Surveyed by

April 16th 1834. [unclear] D. D.

J. J.
J. H. J. K.

Scale 1000.00
per inch.

Traverse. 10.2 C. 52

[Handwritten flourish]

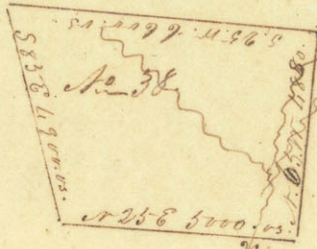

Plot of data notes of League No 38. Surveyed for
and J. W. Austin & J. M. Williams Comps. situated
on the waters of Peach Creek beginning at a post and
and N. E. Corner from which is a post oak 15 in diam
brs N 54 W. 800.00 a do 12 in diam brs S 60 E 300.00 thence
N. 65 W. 4880.00 to a post and N. W. Corner of League
No 38. from which is a post oak 15 in diam brs
S 45 E 1600.00 a do 12 in diam N 30 W 1000.00 thence S
23 W 6600.00 to a post and S. W. Corner of League No
38. from which is a black jack 6 in diam brs N 40 W
400.00 a post oak 12 in diam brs S 26 W. 600.00 thence S
83 E. 4900.00 to a post and S. E. Corner of League
No 38. from which is a post oak 15 in diam brs
N 45 E 900.00 a do 12 in diam brs S 83 E 1300.00
thence N 25 E 5000.00 to the place of beginning

Two Labors Lumber

J. C. Lapp
W. C. Caldwell
Surveyed by

J. H. [Signature]

April 16th 1835

J. H. [Signature]

Sal 1000. vs
Per Inch.

16

an 124 pgs

Variation 10 in O. 53
Samuel Hayslett
Table issued Oct 19/35 - Vol 10 p. 205
Hayslett
Caldwell co.
MSD



D

Plot of field notes of Cayne No 39. Surveyed for
 under the direction of
 And J. Austin & S. M. Williams Esqrs. Situated
 on the waters of Peach Creek being at a post and
 N.E. Corner from which is a post oak 13 in diam brs 5456
 1000 a do 12 in diam brs N 33 W - 10.00 thence
 66 W. 3800.00 to a post and NW Corner of Cayne No
 39 from which is a post oak 14 in diam brs
 N 65 W. 1000. a do 14 in diam brs S. 80 W. 35.00 thence
 S. 25 W. 6600.00 to a post and SW Corner of Cayne
 No 39 from which is a post oak 16 in diam brs
 S 5 1/2 E 14.00 a do 16 in diam brs at 100 E 10.00
 thence S 66 E. 3800.00 to a post and S.E. Corner of
 Cayne No 39 from which is a black oak 18
 diam brs N. 10. W. 4.00 a post oak 19 in diam brs S 26 W.
 600 thence N 35 E. 6600.00 to the place of beginning

The Surveyors
 J. Austin & S. M. Williams
 Surveyed by
 Samuel Hayslett
 April 17th 1835

J. H.

State Laws vs.
per Arch.

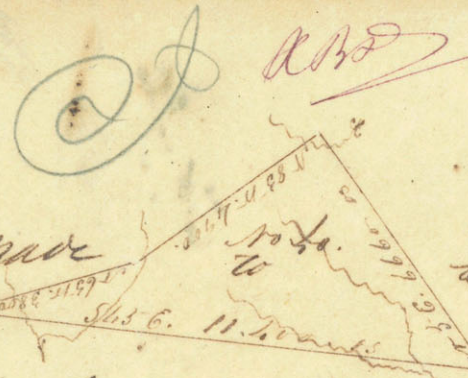

Varied 10.5 W.
Solomon Hall.
Title issued July 5/36
Vol 11. p. 453. Caldwell & Gonzales Cos
Solomon Hall and

5 July 1836

Plot & field notes of Teague et al. Surveyed for
 Hunt under the direction of Comd
 and J. A. Austin & J. M. Williams Capt. Situated on
 the Waters of Peach Creek by way of a post and
 N.W. Corner of Teague et al. from which is a
 post oak 16 in dia brs S 45° E. 11.00 rods a do 16 in dia
 brs N. 70° E. 20.00 rods. Thence S 45° E 28.00 rods to a creek
 and N. 35° W. 11.00 rods to a post and
 S.E. Corner of Teague et al. from which is
 a black oak 12 in dia brs N 43° E. 12.00 rods a post.
 oak 16 in dia brs S 63° W 16.00 rods Thence N. 75° E 6.60 rods
 to a post and N.E. Corner from which is a post oak
 12 in dia brs S. 25° W 3.00 rods a Hickory 12 in dia brs
 S. 88° E 4.00 rods N. 85° W. 4.00 rods to a post and corner of
 Teague et al. Thence N 65° W. 38.00 rods to the place
 of beginning

Done in presence of
 J. M. Williams
 Clerk
 Surveyed by
 J. M. Williams

Witnessed by
 J. M. Williams
 April 17th 1835

J. M. Williams

John B. Roberts Relocated by John B. Roberts in the
name D. H. Roberts



John B. Roberts
Title made to John B. Roberts
3. July 1836 vol 11 p 405
Caldwell Co. Ky

Plot & field notes of one League of land
Surveyed for [unclear] under the directions of
Comd & J. H. Aubrey & C. H. Williams Capt. Co.
situated on the waters of Peach Creek beginning at
a post and S.E. Corner of League at 1/2 1/2 from which
is a post cut 15 in dia by S. 63.11. 10.05. a do 16 in
dia by S 30.11. 35.05. thence S. 63.11. 6000 to a post
and Corner of League at 1/2 1/2 thence S 35.11. to a
post and Corner of League at 1/2 1/2 thence S 6.11.
4000.05. to a post and NW Corner of League at 1/2 1/2
from which is a post cut 12 in dia by S. 70.0
2.05. a black oak 12 in dia by S. 34.11. 30.05
thence S 34.11. 5300.05 to a post and S.W. Corner of League
at 1/2 1/2 from which is a post cut 12 in dia by
S 86 8.05. a black oak 8 1/2 in dia by S. 63.11. 10.05 thence
S 45.05. 4800.05 to a post & S.E. Corner of League at 1/2 1/2
from which is a post cut 16 in dia by S 34.05 14.05
a do 16 in dia by S 86 8.05. thence S 35.05
6600.05 to the place of beginning

Charlton J. Caldwell
J. Rogers
For Robert's Imperial
of Monty Dalhousie
Surveyed by Comd & Phillips
April 20th 1835 J. K. L.

Sale 1000 or 50
 per Acre
 Variation 10 - 0

J

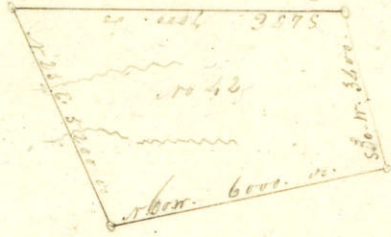

Plot & field notes of one League of land
 surveyed for ... under the directions of
 Comr & J. H. Austin & C. J. Williams Capt
 situated on the waters of Duck Creek beginning at
 a post and N.E. Corner of the League No 42 from
 which is a post and 13 in line to S. 70 E. 30 is
 a bludgeon 13 in line to S. 32. W. 30 is thence
 N. 6. W. 6000 to a post and S.W. Corner of League
 No 42 from which is a Hickory 4 in line to
 S. 56. W. 400 a do 4 in line to S. 46. E. 700
 thence S. 30. W. 3400 is to a post and S.W. Corner of
 League No 42 from which is a post and 14 in
 line to S. 20. E. 300 a do 14 in line to S. 48. W. 800
 thence S. 45. E. 7000 is to a post and S.E. Corner
 of League No 42 from which is a bludgeon
 8 in line to S. 60. W. 400 a post and 12 in line to
 S. 8. E. 800 thence S. 25. E. 5200 to the Place of
 beginning

Two Leagues Temporal
 of Monty Pastoral and
 Surveyed by
 J. H. Austin & C. J. Williams
 April 21st 1835
 J. H.

Returned under for J. Cunningham of the State of
 Sept 4000.00
 for such
 Variation: 10' E.

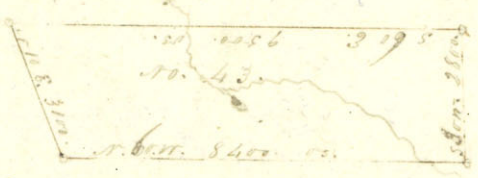

59
 N. 66. 30. 00
 D

Plot & field notes of one League of land
 Surveyed for
 under the direction of
 Comd. and J. H. Fulton & S. H. Williams
 Comd. situated on the waters of Peck Creek
 beginning at a post and N. 6. 00. 00 from which
 it is a post and 18. 00. 00 by N. 35. 00. 00 a half yard
 11. 00. 00 then S. 37. 00. 00 then S. 60. 00. 00
 to a post and ^{N. 6.} Course of League N. 4. 30. 00
 S. 30. 00. 00 to a post and S. 11. 00. 00
 League N. 4. 30. 00 from which is a meadow to be done
 by S. 36. 00. 00 a half of a league by N. 46. 00. 00
 thence S. 60. 00. 00 to a post and ^{S. 6.} corner in
 the process thence N. 10. 00. 00 to the place

of beginning - John Culver Sheriff
 of the County of Pittsburg
 Witness my hand
 J. H. Fulton
 Surveyed by
 J. H. Fulton D. C. E.

April 23rd 1835

J. H. Fulton

Course	Dish	N	S	E	W
N. 60 W.	10000	6770			8.660
S. 30 W.	3000		2598	1500	
S. 60 E.	8400		4200	7274.40	
N. 10 E.	2200	2165.04		399.28	
S. 80 E.	2400		4166.42	363.52	
		7165.04	7214.64	1037.20	10.160
			7165.04	10166.02	
			47.00	113.80	

Per A. W.

86.60
30
 2598.00

5200
30
 1500.00

86.60
84
 34640
 69280
7274.40

5000
84
 20000
 40000
42000.00

6850
 98.48
23
 8660
 29544
18696
 866000
 2165.04
5000.00

17.36
23
 5208
 3472
399.28

98.48
24
 39392
 19696
2363.52

1736
24
 6944
 3472
416.64

Returne aneiv 58
 Returne aneiv for J. J. Galt 13. 1838
 Cert N^o 15 Galtrop.
 Varieties 10^o C.

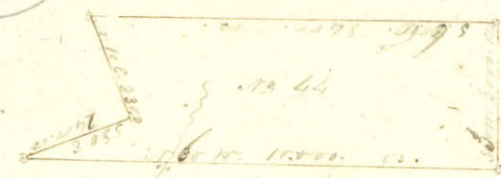

Plat & field notes of one League of Land
 Surveyed for _____ under the direction of
 Com^{rs} P. J. Galt & J. Williams
 Compt situated on the waters of Duck Creek
 bying at a post and S. E. Corner from which it
 a post out 9 in dim by S 20 W. 4.00 a do
 13 in dim by S 17 W. 5.00 thence at Cor^r N. 00
 to a post and N. E. Corner of League N^o 14
 thence S. 30 W. 3.00.00 to a post and S. W.
 Corner of League N^o 44 thence S. 60 E 8.00.00
 to a post S. E. Corner of League N^o 44 from
 which is a post out 18 in dim by S 35 E 3.00.00 a
 blackjack 13 in dim by S. 37 E. 1.00.00 thence at
 S. E. 23.00.00 to a post and Corner of League
 N^o 44 thence S. 10. E 24.00.00 to the place
 of beginning - For Labors temporal

for P. J. Galt & J. Williams
 Chas. Stewart
 J. R. Galt
 Surveyed by
 J. R. Galt
 April 23rd 1838
 J. R. Galt

Scale 1000 is



for Inch

Traverse is - O.

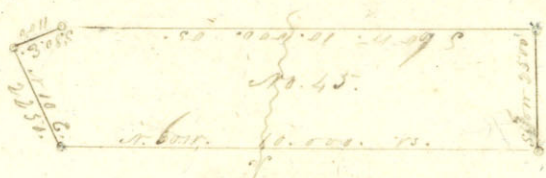

Plot of field notes of our Survey of
 said Survey for under the direction
 of Cms. and J. P. Austin and
 J. M. Williams Comptrol. situated on the waters
 of Sandy Creek beginning at a post and N. 6.
 Corner of Survey No 45 from which is a post and
 12 in dim by S. 70. E. 300 a black oak 19 in dim
 by S. 31. W. 300 is thence S. 60. W. 1000 is to a post
 and N. W. Corner of Survey No. 45. thence S. 30. W.
 2300. is to a post and S. W. Corner of Survey
 No 45. thence S. 60. W. 10. 000. is to a post
 and Corner of Survey No 45 from which
 is a post and 9 in dim by S. 31. W. 400 a do
 12 in dim by N. 19. W. 500. thence S. 80. E. 1100
 is to a post and Corner of Survey No 45 thence
 N. 11. E. 2250. is to the place of beginning

J. J. Stewart
 & J. Rogers

The Editors of
 the Albany Journal

Surveyed by

April 24th 1835 James P. Huntly of S. C.

J. H.

Seal here is
of Luck
Tarranted 11 0

William McHutchison Cert N 24 from
Pastor

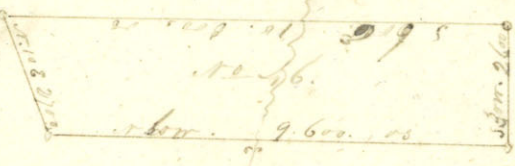

Get full notes of one League of
Land Survey for under the direction
of Court and J. F. Anderson &
J. H. Williams - Cmp. Plor. situated on the borders
of Land Cont. by my. at a post and S. E.
Corner of League N. 46. from which is a
post out 16 in line to S. S. W. 600. a do to the
line to S. E. C. 1000. thence N. 60. W. 700. to a post
and N. W. Corner of League N. 46. thence S. E. W.
360. to a post and S. W. Corner of League
N. 46. thence S. 60. E. 1000. to a post
and S. E. Corner of League N. 46. from which
is a post out 12 in line to S. E. C. 1000. a
post out 12 in line to S. E. W. 3000. thence
thence S. W. C. 2700. to the place of beginning

W. P. Jones - Two Dubois Imperial
Chamber & Wm. J. Callinsland

Surveyed by

April 21st 1835 - J. H. Williams

J. H.

Scale 4000.00
 Per Inch
 Variation 11° E.

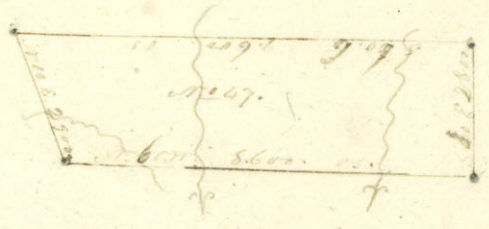

01
 J

Plot of field notes of ^{any} ^{under the} ^{direction of} ^{Comd and J. H. Menden}
 and survey for
 J. H. Menden Comd situated on the water
 of Sandy Creek, being at a Post and
 N.E. Corner of Range No. 49 from which it
 a Post and 12 in line to S. 81° W. 1.00 a
 Hook and 12 in line to S. 81° W. 2.00 thence
 S. 60° W. 8.00 to a Post and N.W. Corner of
 Range No. 49 thence S. 30° W. 3.00 to a
 Post and S.W. Corner of Range No. 49
 thence S. 60° E. 9.00 to a Post and S.E. Corner
 of Range No. 49 from which is a Post and
 16 in line to S. 80° W. 6.00 a in line
 to S. 40° E. 10.00 thence S. 80° E. 29.00 to the
 Place of beginning. The Subscribers
 of the Survey of the County of Cumberland
 J. H. Menden
 J. H. Menden
 J. H. Menden

Surveyed by
 April 26th 1835 J. H. Menden
 J. H.

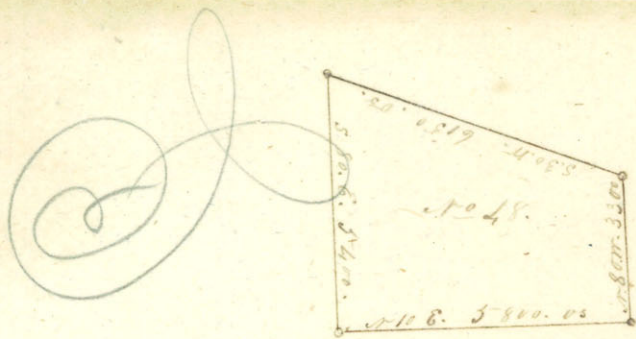

Scale 1000 vs
 per inch
 Variation 10° W.

Plot of field notes of one League of Land
 surveyed for
 of
 Camp and
 of
 G. W. Williams Camp situated on the waters
 of Duckens Creek beginning at a post and S 6
 Course of League N 1/2 E. from which is a Mark Jack
 S 1/2 W 6.00. thence S 53 E 10.00. a do S 1/2 W 10
 S 1/2 W 6.00. thence N 00 E 5800.00. to a post
 and N 6 Course of League N 1/2 E. from which
 is a Mark Jack 13 in line to N 16 E 3.00.
 a post but 13 in line to N 85 W 3.00
 thence N 85 W 3300.00 to a post and N 11 Course
 of League N 1/2 E thence S 30 W 6150.00 to a
 Post and SW Course of League N 1/2 E thence
 S 10 E 3.500.00 to the place of beginning

Witness my hand & seal this 26th day of April 1855
 J. H. Hayes
 Surveyor General

April 26th 1855
 J. H. Hayes

J. H.

Scale 10000
for miles



Variation 10° E.

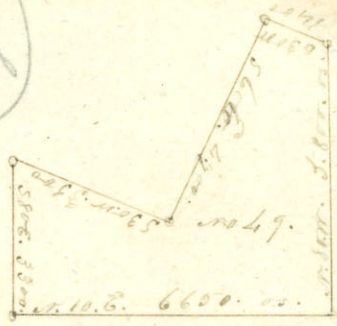

Not a full set of one League of Land
 Surveyed for under the direction of
 Comd and S. Mutton & J. Williams
 Camp situated on the waters of the Colorado
 beginning at a Post & S. C. Corner of League No
 49 from which it a Mark out 13 in line to
 N. 10. E. S. 10. of Post out 13 in line to
 N. 3. W. thence N. 10. E. 6600. to a Post and S. C
 Corner of League No 49 thence S. 85. W. 5800.00
 to a Post and S. C. Corner of League No 49 thence
 S. 30. W. 14000. to a Post and Corner of League No 49
 thence S. 60. E. 4700.00 to a Post and Corner of
 League No 49 thence S. 30. W. 3500.00 to a Post
 and Corner of League No 49 thence S. 60. E
 3300.00 to the place of beginning

W. C. Smith
 J. A. Bennett
 Surveyed by

of Prof. 27th 1835
 J. K.

Scale 4000.00
per inch
Tarrant W. Co.

J. J. J.

Vincent L. Evans. Title issued Feb 14/36
vol 11 p. 561
W. title made to
Bastrop Co.
Vincent L. Evans

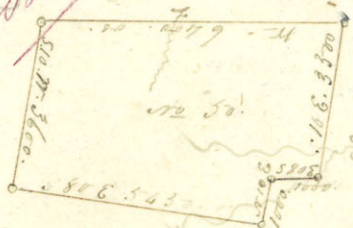

Plot & field notes of one league of
land surveyed for
Christians of
and Jeff Williams Empor situated on the
waters of Salsus Creek beginning at a post and
S. 80. E. corner of League No. 50. from which is a post and
S. 16. W. 3. 70. a Suckery 6 in diam by
S. 80. E. 12. 00. thence N. 64. 00. 00. to a post and corner
of League No. 50. thence S. 80. W. 3. 60. 00. to a
post and S. 80. W. 3. 60. 00. from which
is a Suckery 12 in diam by S. 16. W. 3. 70. a
post and S. 16. W. 3. 70. thence S
80. E. 12. 00. to a post and corner of League No
50. thence N. 80. E. 10. 00. 00. to a post and
corner of League No. 50. thence S. 80. E. 10. 00.
to the place of beginning

According to the book.
last course here omitted,
N. 10 E. 3500 W. to the
place of beginning

Charles W. Conroy
J. Stewart
For Laborers Empor
Twenty Pasturelands

Surveyed by

April 27th 1833 - J. J. J.
J. K.

Sch. 1000
for Sch.

William Medford

Patented Dec 5/35 00210 p. 40

Situated south of the Colorado river back of lands granted to Barton and Gazley

Vacation. 10.00

or
Title

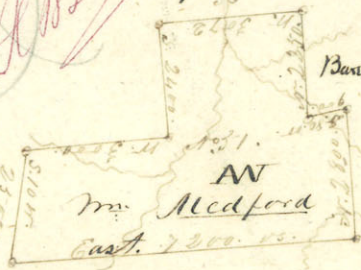

made

That full title of one League of lands
 Surveyed for Mr. Medford under the direction of
 Comd & J. J. Nutt and J. P. Williams Esq. is
 situated on the waters of Galloway Creek beginning at a post
 on the S.E. corner of League #12 50. from which is a post on
 the N.W. corner of League #12 50. a distance of 5120.00
 thence S. 88° W. 10.00 to a post and corner of League #12 50.
 from which is a post on the N.W. corner of League #12 50.
 a distance of 8000.00 to a post on the S.E. corner of League #12 50.
 from which is a post on the S.E. corner of League #12 50.
 a distance of 5330.00 to a post on the S.E. corner of League #12 50.
 from which is a post on the S.E. corner of League #12 50.
 a distance of 3000.00 to a post on the S.E. corner of League #12 50.
 from which is a post on the S.E. corner of League #12 50.
 a distance of 3000.00 to the place of beginning

SW

^

the SW corner of his league

^

^

^

^

^

^

^

^

^

^

^

^

^

^

^

^

^

^

^

^

^

^

^

^

for abouts temporal
 to twenty Pueblo land
 surveyed by
 J. P. Williams Esq.
 May 11th 1835
 J. P. Williams

adju James Crow

J. P. Williams

Plat 4000.03

per Auck.

Variation 10° @

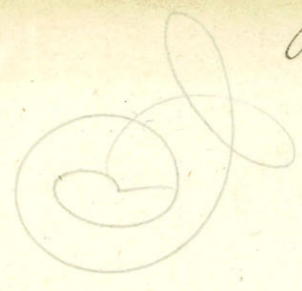
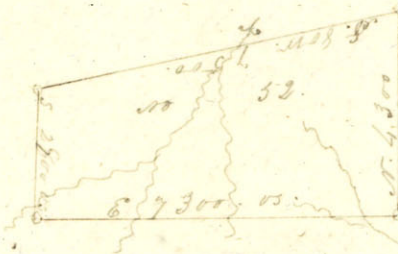

Plat & field notes of one League of land
 Surveyed for [unclear] under the direction of
 [unclear] and S. S. Austin & S. M. Williams
 Comps. situated on the waters of Barton Creek
 beginning at a post and S.E. Corner of League No 52
 from which is a post and 12 in dim bar S 56° E 8000
 a do 14 in dim bar S 56° E 8000. thence N. 63° 00.00
 to a post and S.E. Corner of League No 53. thence S
 8000. 7300.03 to a post and S.W. Corner of League
 No 53. from which is a black oak 8 in dim
 bar S 53° E 8000.03 a post and 12 in dim bar
 S 53° E 8000.03. thence S. 2800.03 to a post and
 S.W. Corner of League No 52. from which is a
 post and 12 in dim bar S 53° E 8000.03. a do 8 in
 dim bar S 53° E 8000.03. thence E 7300.03 to the place of
 beginning

For Dubois Temperab.

to Mounty Patterland

Chas. W. C. Tappan

W. Simons

Surveyor

James S. Chubbford Secy.

May 10th 1835

J. K.

Scale 4000 vs
Per Inch

variation 10° E



Plat. & field notes of an Indian of land
 Surveyed for _____ under the direction of
 _____ Comd and _____ Lt. William
 Empson. Situated on the waters of Buckner's
 Creek beginning at a post and S.E. Corner of League
 No. 53. from which is a post oak 12 in diam tree
 76.6. 4.00. a do 12 in diam tree 5. 34. 10. 10.00. thence
 15. 48.00.05. to a post and N.E. Corner of League No
 53. from which is a post oak 12 in diam tree
 5. 4. 11. 8.00. a do, 10 in diam tree 6. 4. 05 thence
 11. 5. 30.00. to a post and N.W. Corner of League
 No. 53. from which is a post oak 12 in diam
 tree 5. 8. 5. 6. 10.00. a do 8 in diam tree 5. 13. 05
 thence 5. 48.00.05. to a post and Corner of League
 No. 53. thence C. 5. 20.00. to a post and
 _____ of beginning _____
 _____ the Cabin's temperab
 _____ of _____ pasture land
 _____ of _____

May 13th 1835 _____

J. H.

Scale 4000 vs.

Pro Line

Temperature 10° C.

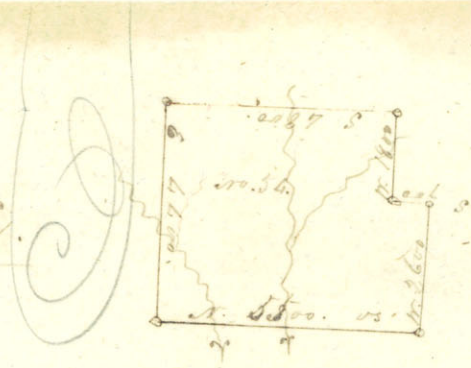

Surveyed for Plot of field notes of an Engineer of land
 under the direction of
 Comd & J. A. Matthews & J. Williams
 Camp situated on the waters of Burton's Creek
 beginning at a post and S.E. corner of League No
 54 from which it is a post oak 10 in diam by 11.30.11.
 4.00 a do 8 in diam by 11.30.6.00. Hence
 1.5.00.00 to a post and corner of League No 54
 thence N. 2600.00 to a post and corner of League
 No 54 thence S. 700.00 to a post and corner of League
 No 54 thence N. 1800.00 to a post and N.W. corner
 of League No 54 from which it is a post oak 12 in
 diam by 5.4.3.11.8.00 a do 10 in diam by 6.4.00
 thence S. 4800.00 to a post and ^{S.W.} corner of League No
 54 from which it is a post oak 12 in diam by 17.6.6.
 4.00 a do 12 in diam by 5.3.4.11.10.00. Hence E
 1.400.00 to the place of beginning

Wm. C. Cripp & Henry full land
 W. Simon

Surveyed by

May 14th 1835

Comd & Matthews & Williams

J. R.

State Survey vs.

John Buck

J

Amended to - C.

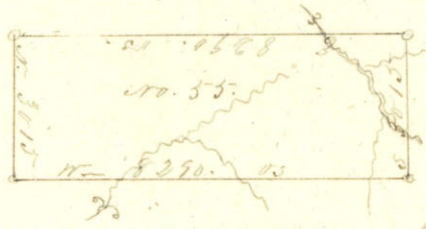

That the legal acts of our League of Friends
 Surveyed for _____ under the directions of
 _____ Court & J. S. Matthews & J. P. Williams
 Campsite situated on the waters of Buckhairs Crank
 beginning at a post and N. 60. Corner from which is
 a post and 10 in dim to S. 20. W. 200. a do 10
 dim to S. 83. 6. 6. or thence N. 83. 90. 00 to a post
 and N. W. Corner of League at N. 5. 5. from which is
 a post and 14 in dim to S. 58. W. 5. 00 a do 14
 in dim to E. 4. 00 thence S. 30. 15. 00 to a post and
 S. W. Corner of League at N. 5. 5. thence E. 83. 90. 00
 to a post and N. E. Corner of League at N. 5. 5.
 thence at 30. 15. 00 to a post and place of

beginning - John Lubors Timberland
 of County of _____
 Surveyed by _____
 J. S. Matthews & J. P. Williams
 Surveyed for _____

May 15th 1835

J. P.

Sch 40000
Pr Such

Returned arrow for Jeremiah Bradley
Cert N^o 18-1835

Pastor
J. K. [Signature]

Variation 10° E



That a full meter of one League of land
Surveyed for [unclear] under the direction of
Com^{rs} and J. M. [unclear] & E. M. [unclear]
Empire situated on the waters of Buckhead Creek
beginning at a post and S.E. Corner of League No 56
from which is a post and 14 in line by S 60
6.05. W do. 13 in line by S 53.15. W 10.05. thence at
5800.05 to a post and Corner of League No 56
thence W 1130.05 to a post and Corner of League
No 56. thence N 4900.05 to a post and Corner of
League No 56. thence W 238.05 to a post and Corner
thence N 480.05 to a post and Corner of League No 56
thence W 600.05 to a post and Corner of League No 56 thence
S 1000.3000.05 to a post and Corner thence N 800.600.05 to
a Corner thence S 35 W 5000.05 to a Corner thence N 65 W
2000.05 to a Corner thence S 10 W 2300.05 to a post
and S.W. Corner of League No 56. from which is a post and
12 in line by S 60 W 10.05. a do. 14 in line by S 60 W 10.05.
thence E. 4900.05 to the place of beginning -

J. K. [Signature] The Subst^l temperat
[unclear] & [unclear] [unclear]

Surveyed by

J. K. [Signature]

11/16th 1835

J. K. [Signature]

Sab Losos
to such

Returned Area for Harry Christy of
S. F. Cunningham
Cert. No. 1028



Sabine

Treaty to O.

That I fully note of an...
land survey for... under the direction
of... Court of J. H. Austin & J. H. Williams
Circuit situated on the river of... Creek beginning
at a post and S. E. Corner of... from which
is a post and S. E. Corner of... 3000.00... a do &...
... 6800.05... there is a post and S. E. Corner
of... from which is a post and S. E. Corner
of... 24... a do 12...
... 4700.00... a post and S. E. Corner
of... from which is a post and S. E. Corner
of... 10... a do 16...
... 13... a post and Corner
of... 3000.00... a post and Corner of...
... 3000.00... a post and S. W. Corner of...
... from which is a post and S. E. Corner
of... 15... there is a post
to the place of beginning.

Witness my hand & seal
this 15th day of...
J. H. Williams
J. H. Williams



One fourth League No 1

Situated on San Antonio road west of the Colorado river.

Beginning at the western corner of said one fourth league on the said road.

a Post	{	Port oak	$\frac{1}{59}$	100 vs
		do	$\frac{30}{20}$	vs

Thence

S 45 E 5600 vs to the southern corner a

Post	{	Port oak	$\frac{1}{45}$	10
		do	$\frac{10}{45}$	10

Thence

N 45 E 1250 vs to the eastern corner on the south west boundary of league No 7

a Post	{	Port oak	$\frac{1}{45}$	10 vs
		do	$\frac{12}{45}$	12 "

Thence

N 45 W 5000 vs with the south west boundary of said league No 7 to the western corner thereof a

Post	{	Port oak	$\frac{1}{21}$	30 vs.
		Elm	$\frac{63}{7}$	100 vs

Thence

Westerly with the meanders of the San Antonio road to the place of beginning

Ex -

Scale 2000.00
per inch.

Variation 10 E. O. 73



Plot & field notes of 1/4 League No. 1 Surveyed for
H. Warner

Warner under the direction of
Genl S. H. Hutton & Col. William E. P. Situated on
the San Antonio Road and being at a post and
S.W. Corner of 1/4 League No. 1 from which is a post
Oak 1/4 in diameter N. 57. E 100.00 a do 9 in diameter
S. 30. E 30.00 thence S. 45. E 5600.00 to a post and
S.W. Corner of 1/4 League No. 1 from which is a post oak
14 in diameter N. 45. E 10.00 a do 12 in diameter S. 45. W.
10.00 thence N. 45. E 1250.00 to a post and S.E. Corner
from which is a post oak 12 in diameter S. 45. W. 10.00
a do S. 45. W. 10.00 thence N. 45. W. 5000.00 to a post
and N.E. Corner of 1/4 League No. 1 from which
is a post oak 14 in diameter N. 21 W 30.00 an other
16 in diameter S. 63 W. 100.00 thence west with the
meanders of the San Antonio Road to the place of
beginning.

For Labors Temporal
& Four 1/4 of Pasture land

And that } H. Warner
 } & Curtis

Surveyed by
Genl S. H. Hutton & Col. W. E. P.

July 18th 1835

J. H.

1835

74

One fourth league

No 2 Situated South East of one fourth league No 1 and South West and adjoining league No 7

Beginning at the Southern Corner of one fourth league No 1 a

Post	{	Post oak	$\frac{1}{45}$	10
		Do	$\frac{45}{7}$	10

Thence

S 45° E 5000 vs to the Southern Corner of said one fourth league No 2 a

Post	{	Post oak	$\frac{10}{45}$	8 vs
		Do	$\frac{39}{7}$	12

Thence

N 45° E 1250 vs to the Eastern Corner on the South West boundary of league No 7 a

Post	{	Post oak	$\frac{1}{45}$	8
		Do	$\frac{45}{7}$	10

Thence

N 45° W 5000 vs with the said South West boundary of league No 7 to the Eastern Corner of one fourth league No 1 a

Post	{	Post oak	$\frac{45}{7}$	10
		Do	$\frac{1}{45}$	12

Thence

S 45° W 1250 vs with the South East boundary of said quarter No 1 to the place of beginning.

Ex

Calc done in
for each.

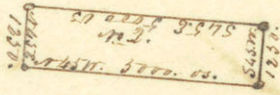

Plot & field notes of 1/4 League No 3 Survey for
Robert Owen under the directions of Comd.
and S. J. Austin & E. M. Williams Cmptd Commencing
at the N.W. Corner of 1/4 League No 3 from which
is a post oak 14 in dia hrs N 43 E - 10 os. a do 12 in
dia hrs S 43 W. 10.05 thence S 43 E. 5000. os. to a post
and S.W. Corner from which is a post oak 9 in dia
hrs S 10. E. 8 os a do 13 in dia hrs S 37 W. 12 os.
thence N. 43. E 1250. os. to a post and S.E. Corner
of 1/4 League No 3 from which is a post oak
10 in dia hrs N 43 E. 8 os - a do S. 45. E 1000
N 43 W. 5000. os. to a post and N.E. Corner of 1/4
League No. 3. from which is a post oak 12 in
dia hrs S. 43 W. 10.05. a do N. 43. W. 12.05. thence S 43 W
1280 os to a post and plain of beginning

For Labors Temporal
For 1/4 of Patrol

Chas King
O. C. Capp.
W. C. Caldwell

Surveyed by

April 9th 1835

Edw. C. Caldwell D. D.
[Signature]

[Signature]

Variation. 11. 0.

Scale 1000. 15.

Handwritten initials

For Linda Little man

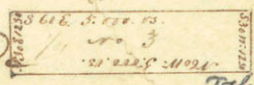

to Thomas Gray

Delivered 4 Feb. 1834

Boston Co. M.P.

Plot of full notes of the League of Amherst
 Long. under the direction of
 Capt. and A. S. Austin & Col. William Cope
 situated on the waters of Nahant Creek beginning at
 a post and N.E. corner of the League No. 3 thence S 30 W
 p. 30. 0. to a post and S.E. corner of the League No. 3
 thence N 60 W. 5000. 0. to a post and S.W. corner of the
 League No. 3 from which is a post out bearing
 N. 11. 0. 20. 0. a do 18 in diameter at
 85 W. 17. 0. thence N. 30. 6 125. 0. 0. to a post
 and N.W. corner of the League No. 3 from
 which is a post out 50 in dia bearing N. 43. 11.
 0. 0. a do 12 in dia bearing S. 55. 6. 10. 0. 0. thence
 S. 60. 6 5000. 0. to the place of beginning

Done at Boston this 10th day of February 1834
 In presence of
 George W. ...

Dec 31 - 1834

Handwritten signature

Handwritten signature

Cash 5000.00
for Purch.

7
Variation 10 E. C.

J. N. D. V.

Joshua Gray.

Title made to

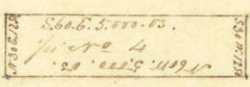

Joshua Gray 4 July 1834

Barber Co.

Plot & field notes of J. S. Suggs of
Suggs for Gray under the direction of
Comd and J. H. Smith & E. J. Williams
Camp situated on the waters of Walnut Creek
beginning at a post and at E. Corner of J. S. Suggs
etc. S. from which it is 10 ch. dir. to S 31.6
10.00 a do 17 ch. dir. to S 87 W. 8.00 Thence
S 30 W. 12.30.00 to a post and SW Corner of J.
Suggs etc. S. Thence N 60 W. 3000.00 to a post
and SW Corner of J. S. Suggs N 4 from which it
is a post and S. dir. to S. 45. W. 8.00 a do 12
ch. dir. to S 45. W. 10.00 Thence N 30.6 12.50
to a post and N. W. Corner of J. S. Suggs etc. S.
from which it is a post and S. dir. to S 18 W
7.00 a do 9 ch. dir. to S. 85. W. 9.00 Thence
S 60 E. 3000.00 to the place of beginning

Chas. C. Curtis
J. Stewart & Four of J. S. Suggs

Surveyed by

Decr 31st 1834 Comd of Shuckelford Co. Va.
J. S. Suggs

Delivered under the Great Seal of the United States 1778
Variation 10° 0'

Charles Tappan
Title issued July 15/36.
for each vol 11. p. 565

title made to
Ch' Tappan AN

56.6. 5. 100. 00.
20. 00. 5. 100. 00.
100. 00. 00. 00.

Bastrop Co
NO 87

Part of Gold notes of 1/4 League of Land
Surveyed for C. Tappan under the direction of
Comd. And J. H. Anthony & J. M. Williams
Comps. situated on the waters of Walnut Creek
beginning at a post and S. W. Corner of 1/4
League No. 3 from which is a post 11 1/2
mils at 30.6 10.00 a do 18 1/2 mils at 33.6 7.00
thence S. 30.00 12 30.00 to a post & S. E. Corner of 1/4
League No. 5 from which is a post 18 1/2
mils at 37.6 10.00 a do 12 1/2 mils
at 30.6 10.00 thence S. 60.00 3 000.00 to a post
and S. W. Corner of 1/4 League No. 5 thence
to a post and S. W. Corner of 1/4 League No. 5
thence S. 60.00 3 000.00 to the place of beginning

Ino Labors Temporal
Chas. Tappan & Co. Surveyors
Chas. Tappan & Co. Surveyors

Surveyed by

April 3rd 1833 - James A. Shuckford C. C.

J. H.

Cash 2000 13
for Land.

Variential. 10^o C.

Returned Amur for J. M. Kear - Cert. N 55
Los Colorado

5606. 5000. 05.
re C.
1835

Plot & field notes of 1/4 League of
Land Surveyed for under the
directions of Comd and E. J. Hartman
& J. M. Williams Cmply situated on the border
of Walnut Creek beginning at a post and
S. E. Corner of 1/4 League No 6. from which a
black oak 12 in diam by S. 30. W. 10. or a post oak 15
in diam by S. 86. W. 12. or thence S. 60. W. 3000 or to
a post and S. W. Corner of 1/4 League No 6. thence
N. 30. E. 1250. or to a post & N. E. Corner of 1/4 League
No 6. thence S. 60. E. 5000. or to a post &
N. E. Corner of 1/4 League No 6. from which
is a post oak 18 in diam by S. 72. E. 1000 or a
black oak 12 in diam by S. 30. E. 1000. thence
S. 30. W. 1230. or to the place of beginning

3000
3000
3000
No Dubois Lemporal
Four 1/4 of Pastureland

Surveyed by

April 3rd 1835 J. M. Kear & Charlesford O. C.

J. M. Kear

Scab Linn or
per inch J

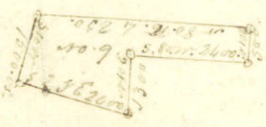

Variation 10: C

Plot & field notes of the League of South
 Survey for ~~the~~ under the directions of
 Comd and Capt. Austin & E. H. Williams
 Camp situated on the waters of Buckhorn Creek
 beginning at a post and N.E. Corner of the League No
 7 from which is a post out 6 in dia by 5300
 10.05 a post out 1 in dia by 2000 2.05 thence
 N. 80.00 E 330.05 to a post and Corner of the League No 7
 from which is a post out 10 in dia by 5300 15.05
 a do. 10 in dia by N. 10.00 E 3.05 thence S. 15.00 W 18.00
 to the N.W. Corner of League No 32 thence N. 10.00 E 24.00 to
 a post and Corner of the League No 7 thence N. 10.00 E 13.00
 to a post and Corner of the League No 9 thence S. 80.00 W
 24.00.05 to a post and Corner of the League No 9 thence
 N. 10.00 E 50.00 to the place of beginning

Christian
 { C. H. Hays
 { C. H. Hays

Ino Tabernis temperat
 f. Join to the field and land

Surveyed by
 James P. Chubbuck D. S.

April 21st 1835

J. K.

Scale 4000 vs Returned anew for Preston Coulter Art. Key
per Inch

Variation 10°

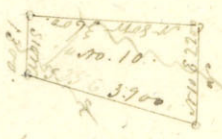

Plot of field notes of 1/4 League of land
Surveyed for Crumell under the direction of
Comd and S. M. Clutter and Ed. Williams
Camp situated on the waters of Buckhorn Creek
beginning at a post and N. W. Corner of 1/4 League
etc 10. from which is a post oak 12 in dia by 5 1/2
6 8.15 a do 12 in dia by N. W. E 8.15. thence S 10 W.
13 10. 15 to a post and N. W. Corner of 1/4 League etc
10. from which is a post oak 13 in dia by
5. 13. 6 10. 15. a hickory 4 in dia by N. S. W. 6. 15
thence S 25 E. 39 10. 15 to a post and S. E. Corner of
1/4 League etc 10. thence N. 10. E 29 10. 15 to a
post and N. E. Corner of 1/4 League etc 10. thence
N. 80 W. 36 10. 15 to the place of beginning

Chas. M. Crumell
Ed. Williams
S. M. Clutter
Two Tables temporal
Four 5/16 post and land

Surveyed by

J. H. Hunkelford D. C.

April 21st 1833

J. H.

Returned anew for Elin Phelps
John Smith
Title
5- July 1836
after the closing of the Land office.
Bastrap Co
AMZ



I Plot & field notes of 1/4 League of land
Surveyed for under the direction of
Comd and J. H. Austin & E. M. Williams
Commencing at a post and S.E. Corner of 1/4 League
at 12 from which is a post at 14 in line to
at 6 W. 10. W. a do 12 in line to S.W. C. 12 W.
thence S. 25. E. 2200. W. to a post and N.E. Corner
1/4 League at 12. thence S. 80. W. 3000. W. to a post
and N.W. Corner of 1/4 League at 12. thence S. 10. W.
2100. W. to a post and S.W. Corner of 1/4
League at 12 from which is a post at
12 in line to S. 70. W. 8. W. a do. 10 in line
to S. 6. W. thence S. 80. W. 2600. W. to the
place of beginning

W. H. Criswell
Chas. H. ...

Two Cabots temporary
for Town of ...
Surveyed by

Land of ...
J. H. ...

May 2nd 1835

Returned for the ...
By the ...

James Bradley

84

Scale 1000.00 Returned

Total issued July 15/36 (after the closing of the land office)



Vol 11 - p. 573
Bastrop Co
Miss

Location 10 - C

Part of the notes of the Survey of land
 Survey for ... under the directions of
 Court of ... and ... William
 ... situated on the waters of Buckhorn creek
 ... at a post and ... corner of the ...
 ... from which is a post out ...
 ... do ... S.W. ...
 ... to a post and ... corner of the ...
 ... from which is a post out ...
 ... do ...
 ... to a post and ... corner of
 ... No 13 - thence ...
 ... corner of the ... No 13 - thence
 ... corner of the ...
 ... No 13 - thence ...

beginning -
 ...
 Survey by

May 1st 1835 -
 James B. ...
 ...

Each hour or so
per each Title



made to Bernhard Wittke
6. July 1834

no. 11. 12. 477.
Bastrop Co
MISS

85-

Plot of field notes of 1/4 League of
Land Surveyed for J. Manuel under the direction
of Comd Am J. Hunter & J. M. Williams
Camp situated on the waters of Buckners Creek
beginning at a post and S.W. Corner of 1/4 League
10-14 from which is a post oak 12 in diam by
11-13-6. 4-15. a do 18 in diam by 5-5-6 6-15
thence S.E. 6. 27-40 is to a post and S.E. corner
of 1/4 League 10-14 thence S. 35 E 29-10-11
to a post and N.E. corner of 1/4 League 10
14. thence S. 63. W 27-40. is to a post and N.W.
Corner of 1/4 League 10-14. thence S 25 W.
29-00-05 to the place of beginning

Permitted
John Labors temporary
of How & J. Patterson

Surveyed by

John H. Kellford J.S.

April 3rd 1835

J.H.

John Brown
Dr. Dick

1858
No. 16.
1858

Location No. 16.

Plot of field notes of 1/2 League of
land Survey for ... under the direc-
tion of ... Comd and J. H. Coulter
& J. H. Williams Comdr. situated on the waters
of the Colorado beginning at a post and S.E.
Corner of 1/2 League No. 16. from which is a
bearing 13 in line to S. 55 W. 4.05 a post and
12 in line to S. 17 E. 5.05 thence to 35 16
05 to a post and Corner of 1/2 League No. 16.
thence S. 18 00. 05 to a post and Corner of
1/2 League No. 16. thence E. 33 00. 05 to a post
and S.E. Corner of 1/2 League No. 16. from
which is a post and 15 in line to S. 16 W.
6.05 a bearing 6 in line to S. 54 E. 12.05
thence N. 10. E. 19 00. 05 to the place of beginning

Wm. Crittall
Chas. ... } for Laborers temperat
of ... } for 1/2 League and

Surveyed by

April 17th 1855 - J. H. Coulter

J. H.

at 1000.

for such

Returned under no. 88

Survey of Lot 11, Fayette



Section - 10 - 6.

Plot of 1/2 Acre of the 1/2 Acre
of Land Survey of the 1/2 Acre under the
direction of the 1/2 Acre and 1/2 Acre
of the 1/2 Acre of the 1/2 Acre situated on the sites
of Survey Lot 11 & Walnut Lot 11 beginning at a
Post and N.W. Corner of the 1/2 Acre of the 1/2 Acre
which is a Gum tree & the line to S. 300. 12.00
an Elm & the line to S. 300. 10.00 thence S. 300.
19.00. 05. to a post and S.W. Corner of the 1/2 Acre
of the 1/2 Acre which is a mullet & the line to
S. 300. 05.00 a dog & the line to S. 300. 11. 00.00
thence S. 300. 04. 00.00 to a post and S.E. Corner of the
1/2 Acre of the 1/2 Acre thence S. 300. 15. 30.00 to a post and
S.E. Corner of the 1/2 Acre of the 1/2 Acre thence S. 300. 11. 00.00 to
a Corner thence S. 300. 08. 30.00 to a Corner thence S. 300. 11. 00.00
to a Corner thence S. 300. 06. 00.00 to a Corner
thence S. 300. 11. 00.00 to the place of beginning.

W. C. Tapp
 W. C. Tapp
 W. C. Tapp

W. C. Tapp
 W. C. Tapp

Survey by

James H. Hunkelford

April 12th 1835

[Signature]

[Signature]

159
San Felipe de Austria

Austria

159
S. S. Mack

S. S.

159
S. S. Mack

159
S. S. Mack