

ENGLISH

FIELD

NOTES

BOOK 4 & W

SPANISH
ARCHIVES

G. L. O.



1056097
EFN 000004

English Field NOTES 4 + W 154

Rawson Alley

Colorado
Fayette,
Wharton

Jessie Bartlett

Waller
Grimes
Walker

T. Borden Jr.

Bastrop
Grimes
Harris
Madison
Fayette
Wharton
Bulleson
Lee

Thos. H. Borden

Galveston

James Bradshaw

Anderson
Washington
Fort Bend
Austin
Montgomery
Harris

David Brown

San Jacinto
Polk
Hardin
Tyler
Jasper
Angelina

Seth Ingram

Brazoria
Galveston
Harris

W. M. McFarland

Newton

John A Veatch

Angelina
Hardin
Tyler
Polk

Notes of Surveys

on

Mill Creek and East of the Brazos
below Town

Executed by

Thomas H. Borden

E —————

Surveys on
Colorado River

4-W

Field notes of John Andrews

John Andrews' notes of John Andrews' survey
 Beginning at a post Oak on the North corner
 of James Cummins' Mill Tract Marked [A] 18
 inches diameter thence North 3160 Bars to a small
 stream 1 ch wide Baring West thence 2673 Bars to the
 N.E. corner on an Elm Marked [A] Baring N 30° W 11 ch
 from the True corner a Pecan 2 inches diameter
 bearing N 70° off a small Pond Baring S 2 ch thence
 East 3600 Bars to the St Barnabas Baring S W thence
 East 1640 Bars to the corner on 3 Black Oaks Marked
 [A] 8 inches diameter each a Jack Oak Baring
 S 40° W 1 ch thence S 18° E 2400 Bars to the
 Oak 2 ch wide Baring East thence S 18° E 3750 Bars
 to the S.W. corner on a Post Oak 12 inches dia
 meter on S Cummins' N Boundary Line Marked [A]
 240 Bars from the N.W. corner of S Cummins'
 surrender thence East ~~3333~~ 3333 Bars to the
 Beginning containing one League or 25,000,000
 Square Bars.

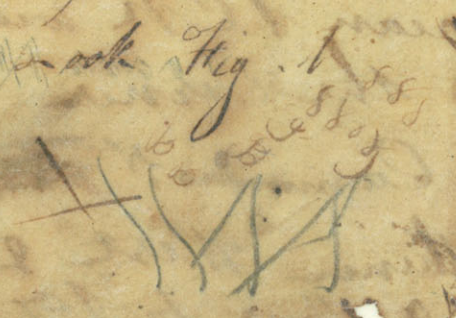

433
 5240 4
 6100
 241
 17415

James Cummins Title issued July 1st 1875
Field Notes of James Cummins Mill
to the title N. 16313 - E. 7506 - S. 17188 - W. 2500 - 875 - W. 50

Beginning at James Turnlinsons N W Corner.
IT thence North 500 Bars to a Drear 1 Ch
Barney East thence N 4,960 Bars to a Creek
Barney East thence North 586²/₃ Bars to
N W Corner on a Post Oak Barney N
65 Links Marked IC 14 Inches Diameter
Hickry Barney N E 1 Ch & L, a
Oak Barney N W 1 Ch thence East
700 Bars to the St Barnabas 3 Ch
wide thence 6700 Bars to the corner on a
Post Oak 15 In Diameter Marked IC a
Hickry Barney East 1 L 10 In Diameter
a Jack Oak Barney S 30° W 25 L
8 In Diameter thence South 12,07³/₅
to Hannahs Creek thence South 177⁰/₄
to a Drear 1 Ch wide thence South 2,500
Bars to the corner on a Post Oak
James Cummins' ~~line~~ first of
line thence West 2,500 Bars to the
corner 25 Bars to Turnlinsons N E

Field-Notes of Thomas Williams' Land

Beginning at the S.E. Corner on the South Side
 Colorado 1200 Bars Below the Mouth of a Creek
 on a Live Oak Marked **TW** Two feet Diameter
 thence up S° River with the Meanders thereof

Sounding	1200	Meanders
	1100	
	1000	
	900	
	800	
	700	
	600	
	500	
	400	
	300	

to the Corner on a Hackberry Marked **TW**
 18 Inches Diameter a Live Oak Bearing N°W
 11 L 20 Inches Diameter thence West ~~2166~~ Bars
 to the Corner on a Post Oak Marked **TW**
 Bearing $\text{N}37^{\circ}\text{E}$ 1 Ch from the Live Corner 14
 Inches Diameter a Post Oak Bearing S°E 1 Ch
 24 L 13 Inches Diameter a Post Oak Bearing
 $\text{N}70^{\circ}\text{W}$ 1 Ch 37 L 12 Inches Diameter thence
 South 6,400 Bars to a Creek Bearing East thence
 4,525 Bars to the Corner at a Post in the Prairie
 thence N°E With the Conditional Line ~~4800~~ Bars
 to the Beginning Including one League or

25,000,000 Square Bars

Lama on Elk 1. p. 181.

Field Notes of Alexander Jackson's
League of Land

Beginning at a Willow Oak Marked [AJ]
9 feet Diameter thence S 20° W 2610 Bars to
Peak Creek 5 Ch Wide Baring East thence
S 20° W 4690 to the Colorado thence up the Color
with the Meanders there of

Sic 79 8

thence S 85° E 1400
S 79° W 11000
S 89° E 1400
S 71° W 1000
S 20° W 1200
S 71° W 5235
Cotton Wood

to the S.E. Corner on a
Marked [AJ] 9 feet 6 Inches Diameter an
Elm Baring S 20° E 2 Ch 20 Inches Diameter
thence S 20° E 7840 Bars to Peak Creek 2 Ch
Wide thence 1860 Bars to the corner on a
Stake in the Prairie thence S 71° E
2523 Bars to the Beginning including one
League or 25,000,000 Million Square Bars,

9 Wm Rincheloc's League of Land
 Same as Book 1. p. 190

Beginning at Mr Jacksons S E Corner
 on the N E Bank of the Colorado then
 Down S River with the Meanders there of

See Appendix 9:25

800	800	800	800	800	800	800	800
20	70	20	70	20	70	20	70
No. 200							
592.50	400	450	1100	1000	100	1000	1200
8							Bars

to the Corner on a Spanish Oak
 Marked WR 2 feet Diameter a Spanish
 Oak Baring S 33 E 1 Ch 20 Links 20 Inches
 diameter then S 20 E 9486 Bars to
 Peach Creek 2 Ch Wide then 1530 Bars
 to the S E Corner on a piece Marked
WR 12 Inches Diameter an Ash Baring
 South 30 S then S 70 W 2450 Bars to

to the SW Corner on a Peon Marked
 [WR] Baring South 21 W 30 R 31 L
 from the True Corner on a Stake in
 the Prairie thence S 20 W 30 R 30 L
 Jacksons NE Corner including one
 League or 25,000,000 Square Bars

Robert Rykendall's League of Land 8th
 same as bk 1. p. 238

Beginning at the SW Corner of No 3
 thence

See map 8th 10

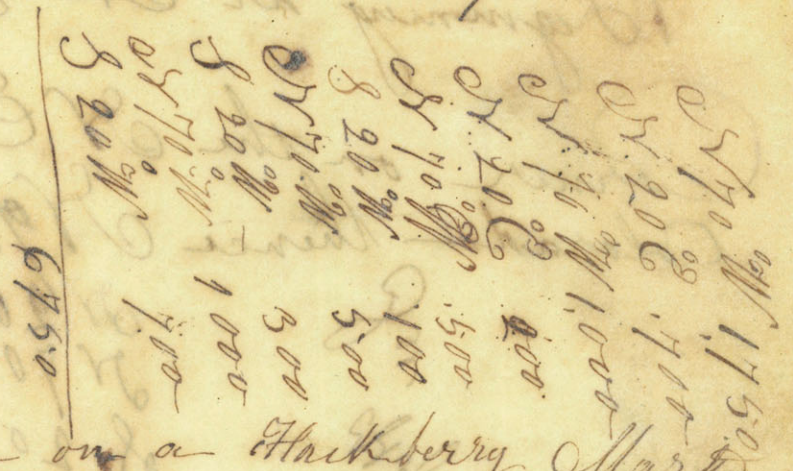

to the SW Corner on a Hackberry Marked
 [RR] 12 inches diameter a Hackberry Baring
 S 70 E 58 L 8 inches diameter a Hackberry Bar
 S 20 W 14 L 10 inches diameter thence S 20 E 5 L
 Bars to the corner on a post in the prairie Peach
 Creek 1 ch wide thence 180 Bars to the Corner

Corner on a Post in the Prairie thence
 S 70° E 4,000 Bars to Peach Creek Baring N
 2 Ch Wide thence S 70° E 750 Bars to the
 Corner on a Hackberry on the W Boundary
 line of No 3 Marked RR 12 Inches Diameter
 thence to the beginning including one League
 or 25,000,000 Square Bars.

League No 2

Beginning at Allen Jacksons S.W.

Corner on the N E Bank of the
 Colorado thence N 70° W 1,000 Bars.

See Map 11

N 20° E	900
N 70° W	1,000
S 20° W	500
N 70° W	1,000
S 20° W	500
	<hr/>
	4,900

to the corner on a Hackberry Marked No 2
 12 Inches Diameter on Hackberry Baring -
 N 70° E 4 2 20 Inches Diameter a - Publick Ash

Ash Baring S 75° W 1 Ch 10 L 12 Inches diameter
 thence S 20° E 4531 Bars to Peach Creek Baring S
 1 Ch wide thence 60 Bars to the SW Corner on a
 Hackberry Marked [S^o 2] 4 Inches diameter
 an Elm Baring S 12° E 46 L 12 Inches diameter
 an Ash Baring S 30° E 46 L 10 Inches diameter
 thence S 70° E 3000 Bars to the S E Corner
 on a post in the prairie on A Jacksons
 West Boundary Line. Including one League
 or 25,000,000 Square Bars

League S^o 3

Beginning at the SW Corner of S^o 2
 on the S E Bank of the Colorado
 thence

S 70° W 1000
 S 20° W 400
 S 70° W 900
 S 20° W 400
 S 70° W 450
 S 20° W 400
 S 70° W 900
 S 20° W 100
 S 70° W 600
 S 20° W 250
 S 70° W 4800

See Aug 21^o 12

to the corner on a Peon Marked [S^o 3] thence 10

theme $N 20^{\circ} E$ 5,951 Bars to Peach Creek & Ch
 Wide theme $N 20^{\circ} E$ 1500 Bars to the corner on a
 Post in the prairie theme $S 70^{\circ} E$ 2,720 Bars to
 Peach Creek Baring $N E$ & Ch Wide theme $S 70^{\circ} E$
 280 Bars to the corner on an Elm Marked $S 63$
 on the ~~W~~ West Bound dry ~~Line~~ $S 8^{\circ} 2$ 15
 Inches diameter Including one League or
 25,000,000 Square Bars

League $N^{\circ} 5$

Beginning at the SW Corner of $N^{\circ} 4$

10,540	10,550	10,560	10,570	10,580	10,590	10,600	10,610	10,620	10,630	10,640	10,650	10,660	10,670	10,680	10,690	10,700	10,710	10,720	10,730	10,740	10,750	10,760	10,770	10,780	10,790	10,800	10,810	10,820	10,830	10,840	10,850	10,860	10,870	10,880	10,890	10,900	10,910	10,920	10,930	10,940	10,950	10,960	10,970	10,980	10,990	11,000
--------	--------	--------	--------	--------	--------	--------	--------	--------	--------	--------	--------	--------	--------	--------	--------	--------	--------	--------	--------	--------	--------	--------	--------	--------	--------	--------	--------	--------	--------	--------	--------	--------	--------	--------	--------	--------	--------	--------	--------	--------	--------	--------	--------	--------	--------	--------

At the corner on a Cotton Wood Marked
 $N 56^{\circ} E$ 4 feet diameter a Box Elder Baring
 $N 56^{\circ} E$ 40 Links theme $S 20^{\circ} E$ 4,950 Bars
 to Peach Creek Baring & theme 1200 to the
 corner on a Post in the prairie theme

44

S 70° E 1,450 Bars to the N.E. Corner on a
 in the prairie thence 1,000 Bars to the N.W.
 corner of N^o 5 including one League or
 25,000,000 Square Bars

League N^o 6

Beginning at the S.W. Corner of N^o 5 thence

6,190 62,002 58,220 63,332 <hr style="width: 100%;"/> 22,544	S 20° W 300 S 70° W 1,500 S 20° W 940 S 70° W 450 S 70° E 560 S 70° E 780 S 20° E 400 S 70° E 600 S 20° W 200 S 70° W 90 S 20° W 170
--	--

to the S.W. Corner on a Cotton Wood Marked N^o 6
 2 feet dia a Cotton Wood Baring S 63° W 11 Bars
 20 in dia an Ash Baring S 34° E 2 Bars 10 in dia
 thence S 20° E 6202 Bars to the S.W. Corner on a
 post Oak Marked N^o 6 thence S 70° E to the N.E.
 corner on a Stake in the prairie S 20° E to
 the N.E. Corner of N^o 5

Including the Site of Land or 25,000,000, square
 Bars

245
 League 20th
 Field Notes of a League of Grants to
 Beginning at the SW Corner of S⁶ thence up the
 River with the Meanders thereof

No. 10	1000
No. 20	1400
No. 30	1800
No. 40	2200
No. 50	2600
No. 60	3000
No. 70	3400
No. 80	3800
No. 90	4200
No. 100	4600
No. 110	5000
No. 120	5400
No. 130	5800
No. 140	6200
No. 150	6600
No. 160	7000
No. 170	7400
No. 180	7800
No. 190	8200
No. 200	8600
No. 210	9000
No. 220	9400
No. 230	9800
No. 240	10200
No. 250	10600
No. 260	11000
No. 270	11400
No. 280	11800
No. 290	12200
No. 300	12600
No. 310	13000
No. 320	13400
No. 330	13800
No. 340	14200
No. 350	14600
No. 360	15000
No. 370	15400
No. 380	15800
No. 390	16200
No. 400	16600
No. 410	17000
No. 420	17400
No. 430	17800
No. 440	18200
No. 450	18600
No. 460	19000
No. 470	19400
No. 480	19800
No. 490	20200
No. 500	20600
No. 510	21000
No. 520	21400
No. 530	21800
No. 540	22200
No. 550	22600
No. 560	23000
No. 570	23400
No. 580	23800
No. 590	24200
No. 600	24600
No. 610	25000
No. 620	25400
No. 630	25800
No. 640	26200
No. 650	26600
No. 660	27000
No. 670	27400
No. 680	27800
No. 690	28200
No. 700	28600
No. 710	29000
No. 720	29400
No. 730	29800
No. 740	30200
No. 750	30600
No. 760	31000
No. 770	31400
No. 780	31800
No. 790	32200
No. 800	32600
No. 810	33000
No. 820	33400
No. 830	33800
No. 840	34200
No. 850	34600
No. 860	35000
No. 870	35400
No. 880	35800
No. 890	36200
No. 900	36600
No. 910	37000
No. 920	37400
No. 930	37800
No. 940	38200
No. 950	38600
No. 960	39000
No. 970	39400
No. 980	39800
No. 990	40200
No. 1000	40600

to the Corner on Cotton Wood Marked S⁶ thence
 S¹²⁰E ¹⁰⁶⁹⁰ ~~4920~~ Bars to the SW Corner on a Post oak on
 the boundary line of S⁴
 thence S⁷⁰E ³⁰⁰⁰ Bars to the NE Corner in prairie
 thence S²⁰W ¹⁰²⁶⁰ ~~9390~~ Bars to the place of Beginning
 Including one lot of Land

Surveyed by me Rowson Alley

Field Notes of League N^o 4

Beginning at the SW Corner of N^o 7 thence up the River

N 40° W	1250
N 20° W	960
N 90° W	510
N 20° E	200
N 40° W	200
N 20° E	400
N 10° W	590
N 20° E	200
N 10° W	580
N 10° W	170
<u>5350</u>	

to the Corner on a Cotton Wood Marked N^o 4 2 feet
 Dia a Cotton Wood Bearing N 60° W 10 bars and Ash
 Bearing N 65° W 6 Bars 12 In Dia thence N 20° E
 17700 Bars to the SW Corner on a Post oak
 thence S 71° E 6,000 Bars to the SE Corner on
 State in Prairie

thence S 20° W to the SW Corner and place of begin-
 ning 13190m including one site of Land or
 25,000,000 Square Bars

17
Be Alloys 1/2 League of Land on the SW
Side of the Colorado

Beginning at a Cotton Wood Marked R.A
3 feet Dia 2 Miles above the Turosect Road
on the SW Side of the Colorado from which
a Cotton Wood Bores SE 7 Bars thence Down

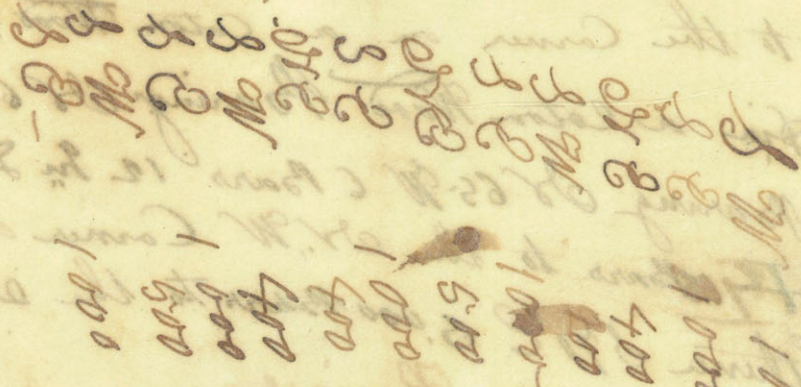

to the corner on a Hackberry Marked R.A 2 feet
Dia from which a Hackberry Bores SW 1/4
15 Bars thence SW 2000 Bars to the South
Corner on a State in Prairie thence
SE 47 1/2 W 6,025 Bars to the W Corner
on a Post thence SE 8000 Bars to
the beginning Including one 1/2 Section of Land
or 12 500 000 Square Bars

See Book 1 page 184.

Stephen F Austins 1/2 League of Land

No. Value

Beginning at the West Corner on the North Bank of the Colorado one mile above 2 Excellent Springs on a Cotton Wood Marked # 12 In Dia thence

	East - 400
	West - 100
	North - 100
	South - 100
	East - 500
	West - 500
	North - 600
	South - 1,500
	East - 1,000
	West - 1,500
	North - 200
	South - 200
	East - 59950

to ~~A~~ Alley's West Corner thence S 60° E 3994 Bars
to the E Corner on a Post in the prairie from which a Lark Oak Bears S 60° W 50 Bars Marked SFA thence S W to the North Corner on a Post Oak Marked SFA 12 In Dia thence S W 3994 Bars to the Beginning including one 1/2 Site of Land

Surveyed by Me Rawson Alley

19 Altered to 1 League - see Book 4 p. 274
 Held Notes of a 1/2 League of Land Granted to
 Benjamin Pearson.

Beginning at B. C. Allys North Corner on a
 Cotton Wood Marked RA 3 feet dia. Situate on the
 South bank of the Colorado thence S 77 W 4940
 to the South Corner on a Post oak Marked
 BB 12 in dia. From which a Post oak bears
 S 40 W 20 bars thence N 79 W 4200 bars to the
 West Corner on a Post in the prairie from
 which a Live oak bears N 21 E 20 bars
 Marked BB thence N 79 E 1600 bars to the
 North Corner at the Mouth of a Draw from
 which a Cotton Wood bears South 5 bars thence
 Down the River with the Meanders thereof

South	380	
W 0 E	200	500
S 20 E	150	50
S 40 E	800	600
S 45 E	1000	1500
S 50 E	1200	1500
S 55 E	1600	1500
S 60 E	400	1500
S 65 E	400	1500
S 70 E	450	1500
S 75 E	100	1500
S 80 E	200	1500
S 85 E	100	1500
S 90 E	400	1500
S 95 E	400	1500
S 100 E	400	1500
S 105 E	400	1500
S 110 E	400	1500
S 115 E	400	1500
S 120 E	400	1500
S 125 E	400	1500
S 130 E	400	1500
S 135 E	400	1500
S 140 E	400	1500
S 145 E	400	1500
S 150 E	400	1500
S 155 E	400	1500
S 160 E	400	1500
S 165 E	400	1500
S 170 E	400	1500
S 175 E	400	1500
S 180 E	400	1500
S 185 E	400	1500
S 190 E	400	1500
S 195 E	400	1500
S 200 E	400	1500
S 205 E	400	1500
S 210 E	400	1500
S 215 E	400	1500
S 220 E	400	1500
S 225 E	400	1500
S 230 E	400	1500
S 235 E	400	1500
S 240 E	400	1500
S 245 E	400	1500
S 250 E	400	1500
S 255 E	400	1500
S 260 E	400	1500
S 265 E	400	1500
S 270 E	400	1500
S 275 E	400	1500
S 280 E	400	1500
S 285 E	400	1500
S 290 E	400	1500
S 295 E	400	1500
S 300 E	400	1500
S 305 E	400	1500
S 310 E	400	1500
S 315 E	400	1500
S 320 E	400	1500
S 325 E	400	1500
S 330 E	400	1500
S 335 E	400	1500
S 340 E	400	1500
S 345 E	400	1500
S 350 E	400	1500
S 355 E	400	1500
S 360 E	400	1500
S 365 E	400	1500
S 370 E	400	1500
S 375 E	400	1500
S 380 E	400	1500
S 385 E	400	1500
S 390 E	400	1500
S 395 E	400	1500
S 400 E	400	1500

to the beginning corner
 containing one 1/2 League

The beginning
 in including one Situ
 of land

5	1990
1	400
1	600
4	420
3	350

8 1/2 M. 1930
 8 500 100
 8 250 100
 8 500 1250
 8 192 90
 8 392 350
 8 140
 8 15 M. 500
 8 1350

Gabriel Straw Smider

Same as bk 1. p. 208

Truto Notes of a League of Land Granted to Gabriel Straw Smider

Beginning at R Alley's South Corner thence
 N.E. 34.05 bars to S Alley's East Corner thence
 S.E. 17.5.00 bars to the East Corner and a piece
 Marked C.S thence S.W. 400 bars to the South corner
 a blackberry Marked C.S 2 feet diameter from
 which a blackberry thence N.E. 3 bars thence
 to the River with the Meadow thence

1	0445	400
2	0460	900
3	0451	450
4	0451	500
5	0451	500
6	0451	500
7	0451	500
8	0451	500
9	0451	500
10	0451	500
11	0451	500
12	0451	500
13	0451	500
14	0451	500
15	0451	500
16	0451	500
17	0451	500
18	0451	500
19	0451	500
20	0451	500
21	0451	500
22	0451	500
23	0451	500
24	0451	500
25	0451	500
26	0451	500
27	0451	500
28	0451	500
29	0451	500
30	0451	500
31	0451	500
32	0451	500
33	0451	500
34	0451	500
35	0451	500
36	0451	500
37	0451	500
38	0451	500
39	0451	500
40	0451	500
41	0451	500
42	0451	500
43	0451	500
44	0451	500
45	0451	500
46	0451	500
47	0451	500
48	0451	500
49	0451	500
50	0451	500

place of beginning including
 of land

Land as of 1. 1. 1817.

John Hadden

John Hadden

Surveying 1846

1 H thence North 1600 bars to the SE Corner

of the same on S. corner line marked

1 H thence S. 5400 bars to the East corner

of the same which a post oak tree is

marked with a B. & S. 30 bars to the

SE corner on the S. side

of the same at the River with the

North line of the same on the S. side

Thomas J. Ball

No. Beginning at the SW Corner

of the same 1800 bars to the SE corner

of the same thence S 70° W 200 bars to the SW

corner on stake in prairie thence S 2° W 11200 bars

to the SW corner in a cotton wood marked 189

1/2 on line a cotton wood bars S 87° W 13 bars on line

thence S 75° E 5 bars 1/2 on line thence Down

to the River with the Meanders there

5170	360
2450	350
5590	320
2740	300
8700	2500
8700	2500
47100	

to the Place of beginning including one Section of Land

Field Note of ... of ...
to Thomas Cobb beginning at the SW

Section No 10⁰⁰ Roman Cartwright

Beginning at the SW corner of ... then
up the river with the Meanders
thence of to the SW corner
on a cottonwood Mark

5170	360
2450	350
5590	320
2740	300
8700	2500
8700	2500
47100	

10.2 feet Dig from which a Mulberry 3200
10 bars in India a cottonwood bar 200 15 bars
1 feet Dig thence N 20 E 12500 bars to the NE
corner on a stake in prairie thence S 70 E
2000 bars to the SE corner on stake in prairie
thence S 20 W 13400 bars to the place of
beginning including one Section

Sitio No 11 Clement Dyer

Beginning at the SW corner of No 10
thence up the river with the meanders

to the SW corner
on a Cottonwood
marked No 11
3 feet Sea from
which on Cotton wood bars N 25 W 6 bars 1 1/2
on Sea on Ash bars S 25 E 4 bars 1 foot
Sea thence N 47 E 10 500 bars to the
the corner on a Stake in prairie thence
S 20 West 12,100 bars to the opening
including one Sitio of Land

N 63 W - 150
S 60 W - 300
N 27 E - 240
North - 430
N 40 W - 500
S 26 E - 950
N 42 W - 320
S 86 W - 950
N 52 W - 380
North - 950
N 47 W - 250
N 27 E - 200
N 62 W - 660

Sitio No 12 James Nelson

Beginning at the SW corner of No 11
thence up the river with the meanders
thence of
to the SW corner on a Cottonwood
marked No 12 3 feet Sea on
Cotton wood bars N 55 W
20 bars 3 feet 6 in Sea a cotton
wood bars 45 E 6 bars 3 feet
Sea

N 56 W - 600
N 55 W - 540
N 52 W - 500
N 49 W - 490
N 47 W - 600
N 44 W - 400
N 39 W - 390

On 1876 4900 bars to the corner on stake in
 prairie thence S 20 W 1000 bars to the East corner
 on a stake in prairie thence S 47 W 1050
 bars to the Place of Beginning Including in the
 lines one Section of Land

This James Ross. Site of N^o 13

Beginning at the SW corner of N^o 12 thence
 up the river with the meanders thereof to wit
 to an Established corner on the bank
 of the Colorado thence S 77 E
 7900 bars to the North corner on a
 stake in prairie thence S 13 E
 1774 bars to the East corner at the North
 corner of N^o 12 thence S 77 W to the Place of
 Beginning Including one Section of Land

of 192	400
of 249	900
of 60th	150
of 556	1100
of 428	260
of 352	370
of 339	200
3340	

See bk 1. p. 196

This N^o 14 copy of the
 Beginning at the SW corner of N^o 13 thence
 up the river with the meanders thereof
 to the South corner
 of N^o 14 thence S 40 W
 5400 bars to the North corner at
 stake in prairie thence
 S 58 E to the SE corner on stake
 3558 bars to the SW corner
 7600 bars

of 357	200
of 400	6400
of 190	200
of 547	680
of 203	500
of 300	440
of 556	600
of 405	170
of 405	450
of 257	600
of 260	460
of 260	640
of 260	600

2. here

George Dutty
 TALE under July 19/24
 same full size Dec 1 p. 214
 1878
 1879

George Dutty's Site of Lane
 Beginning on an Ash Marked CD 7
 the S.W. bank of the Colorado 400 bars below
 near Cuck, then up the River with the
 Meanders to the West corner on
 a Cotton wood Marked CD 4 feet
 from which a Cotton wood
 329 W 15 bars 13 feet Dia
 8 E 5 7/8 bars to the North
 on a Post Oak 15 India
 Marked CD from about a Post oak baris
 10 bars 12 India a Post oak baris
 12 W 12 bars 15 India then 8 E 5000 bars
 to the East corner on a 3 mile from about
 a Post oak baris 12 W 3 bars Marked CD
 6 India a Post oak baris 12 W 7 bars
 6 India then 8 W 4500 bars to the begin-
 ning Including one Site of Lane

Sum	8300	300
	8550	900
	8850	900
	9050	1000
	9650	1400
	10050	1800

Anderson's Site of Lane
 Beginning on an Ash Marked A 13
 one Mile below Burnum's Ford from which
 an Ash baris 8 W 4 bars Marked TP 12
 an Ash baris 8 E 4 feet 12 India

4. In the form of a post on a bar
 14. In the form of a post on a bar East 10 bars
 337 7/8 32 5/8 bars to the East corner on a bar
 12. In the form of a post on a bar
 28 2/3 bars 4. In the form of a cotton wood bar 50 ft
 3 bars 9. In the form of a bar up the river with the
 river then of to the
 plain of beginning

Including one side of land

1	2	3	4	5	6	7	8	9	10	11	12	13	14	15	16	17	18	19	20
1	2	3	4	5	6	7	8	9	10	11	12	13	14	15	16	17	18	19	20
1	2	3	4	5	6	7	8	9	10	11	12	13	14	15	16	17	18	19	20

Field notes of "American Bottom" site of land
 Beginning a plain to the SE corner on the
 SW side of the Colorado river off a bar to
 the SW corner on a bar 10 bars to
 6. In the form of a post on a bar
 10 bars 12. In the form of a post on a bar
 14. In the form of a post on a bar
 on a bar oak bar 12. In the form of a post on a bar
 a post oak bar 12. In the form of a post on a bar
 oak bar SW 9 bars 15. In the form of a post on a bar
 bars to the SE corner on a bar
 2 feet high from which an Elm bar
 10 bars 2 feet high on a bar
 15. In the form of a post on a bar up the river with the

29 Meanders there of
to the Place of Beginning

Dr	1200
Cr	9200
Dr	400
Cr	1200
Dr	1400
Cr	1600
Dr	6200
Cr	8200

I J Kelly and J Robert's Titiv of Land

Beginning at Anderson's South Corner
thence S⁸E 5650 bars to the North corner on
a stake from which a Pecan bares S¹⁰W
23 bars 10 In Dia thence S⁸E 4520 bars to the
East corner on a stake from which a Post
oak bares S⁸W 100 bars marked J⁸ #15 In Dia
a Jack oak bares S⁸E 23 bars 4 In Dia thence S³W
4000 bars to the South corner on an Elm marked
J⁸ #6 In Dia on bares S⁸E 1 1/2 bars 15 In Dia
an Elm bares S⁹E 9 bars marked J⁸ D 12 In Dia
thence up the River with the Meanders
to the Beginning

Dr	4000
Cr	930
Dr	400
Cr	490
Dr	1000
Cr	1200
Dr	1150
Cr	7950

Leagues	Crier Name	Location	Value	Notes
		above the Mill See		
1	J. F. Austin	See the forks of Mill Creek	75.13	
2	J. F. Austin	North of the South fork above	86.30	
3	J. M. Williams	" " " " " "	41.28	
4	John Hodge	South of the North fork of m. Cr.	126.95	
5	J. M. Williams	" " " " " "	38.54	
6		" " " " " "	40.56	
7		North of the South fork of Mill Creek	38.84	
8	East Horder	" " " " " "	35.52	
9		South of the N fork of Mill Creek	37.92	
10	Wm. Payne	" " " " " "	38.25	
11		N of the N fork of Mill Creek	36.84	
12		" " " " " "	38.87	
13		" " " " " "	33.79	
14	David Walker	above League & N of the N fork	17.81	
15	Paschal Borden	" " " " " "	18.57	
16		" " " " " "	19.00	
17	T. H. Borden	1/3 League	18.00	
18	J. Foster	West of the Brazos	6.25	
19		" " " " " "	46.75	
20	J. Foster	" " " " " "	11.9	
21	Nancy Barnett	" " " " " "	44.62	
22		" " " " " "	34	

Bayou *Names* *In what place* *Surveying feet* *Page*

<i>Logue</i>	<i>No</i>	<i>In what place</i>	<i>Surveying feet</i>	<i>Page</i>
	4	West of the Brazos	31 25	28
	5	— — — — —	32 87 1/2	29
	6	— — — — —	31 20	30
	7	— — — — —	31 60	31
	8	— — — — —	46 10	32
	9	— — — — —	25 68	33
1/4 ---	McAllen	—————	24 24	34
	A Roberts	Spring Creek on	41 22	36
	J Brown	of the branches of	36 66	37
	J Edwards	the Cayacinta	37 48	38
		— — — — —	42 58	39
2 Logan	J Austin	at the fork of Buffalo Bayou	63 84	40
1/4 =	Jacob Thomas	South of Brazos Bayou	17 00	41
3 2 -	A Clapp & Co	North of Buffalo Bayou		43
Trust	J M Williams	South ---	28 30	45

League 1st above the Mill
trast on the South Side of Mill
Creek

A stake from which

in dia 7th

Marked

in dia 7th

Marked

Thence N 47° W 880 bars thence N 43° E 270

bars thence back on the same line 100 bars thence

N 47° W 1500 bars touch the creek 940 intersected the

creek thence S 43° W 470 bars thence N 47° W 1020 intersected

the creek thence S 43° W 300 bars thence N 47° W 820 touched the

creek 1420 off set N 43° E 290 bars to the creek thence back on

the same line 130 bars thence N 47° W 160 bars touched the creek

at 260 off set 60 bars to the creek at 460 touched the creek

thence up east 860 intersected the junction of the South

and North fork of Mill creek thence back on the same

90 bars thence S 43° W 180 touched the south fork where

set a stake from which a



1420
420
600

33



[Faint, illegible handwriting, likely bleed-through from the reverse side of the page.]

The Meadows of S. J. Austin & League

Beginning at the corner of League 1st on the South side
of the main creek thence N 47 W 2000 to cross the South
fork 250 off set S 43 W 180 bars to the creek thence
S 43 E back on the line 240 thence N 44 W 120 touched the
creek at 300 off set S 43 W 60 bars to the creek 42 touched
the Creek at 860 off set 44 W 260 bars to the creek
thence N 44 W 500 bars thence S 43 W 760 bars to the creek
thence N 44 W 390 off set 390 to the creek thence N 47 W
2500 bars off S 43 W 1490 bars to the Creek thence back on
the same line 210 thence N 47 W 240 touched the Creek
at 300 off 100 to the creek and at 400 entered at the creek
thence back on the same line 50 bars thence N 43 E 100 bars
touched the creek at 200 bars thence N 44 W 400 bars touch
the creek at 700 bars off set S 43 W 320 to the creek
thence N 47 W at 700 bars off set S 43 W 200 bars to the creek
thence N 44 W 2800 off set 340 bars to the creek thence back
the same line 140 bars thence N 47 W at 500 touched
the creek 1000 off set S 43 W 850 to the creek thence
N 44 W at 400 bars off set 400 to the creek thence N 47 W
400 off 100 to the creek 950 touched the Creek at
1500 off set S 43 W 600 to the creek thence N 47 W at 500
bars off set to the creek 200 bars thence N 44 W 2250 off set 700
to the creek at 500 bars touched the creek at 900 bars
off set 80 bars to the creek at 1160 entered the
creek thence N 43 E 220 thence N 44 W 200 bars touched
the creek at 1200 bars off set S 43 W 490 bars to the

S. J. Austin
 The issued Jan 15/50 vol. 6 p. 2091
 Austin 6/2

then on the same line 160 bars thence N47W 840 crossed
 the creek at 930 crossed the creek at 1020 crossed the
 at 1190 crossed the creek thence N43E 290 bars thence N47W
 500 touched the creek at 610 crossed the creek 710 crossed
 the creek 740 entered the creek thence N43E 240 thence
 N47W at 700 crossed the creek at 740 crossed the ck at
 1020 crossed the ck 1240 crossed the ck at 1690 off set S43W
 400 to the ck thence back on the same line 40 thence
 N47W 290 touched the ck at 1250 off set S43W 450 bars
 to the creek thence N47W 500 thence S43W 800 to the creek
 thence N47W 450 off set 530 to the ck thence N47W 460 off set
 850 to the creek thence N47W 300 off set 80 bars to the ck
 thence N47W 140 off set 100 bars to the creek at 800 entered
 the ck thence N43E 200 thence N47W 420 touched the
 ck at 499 set a stake for the SW corner of said
 survey from which an ash four feet in dia Brs N90E
 1 bar marked M and a Pecan 14 in dia Brs S10E 12 bars
 M^{SFA} { thence N43E 700 to post oaks at 1300 set
 Prairie 2000 set Post oaks 2000 crossed a Spring branch
 at 2460 set Prairie 3490 a pine tree 8 feet the right of
 the line at 4000 to a large Spring Branch at 5200 crossed
 a hollow Spring Branch of excellent water at 6347 raised
 a mound on the South* Boundary line of the 3rd League
 on the South side of the North fork known by the Holly
 League thence S47E along said line 3610 bars to the corner of
 the same thence ^{1251 bars} S43W a long the west Boundary line of
 League 2nd on the North fork known by the of the Cotton
 League * the above mentioned South Brs S47E

Thence S 47° E 6000 bars to the corner of the same thence S 47° E 8000
 to the SW corner of League 1st (known by the title
 League) thence ^{N 47° E} along its South Boundary 448 to its
 SE corner thence ^{N 43° E} along its Eastern Boundary 5640
 its NE corner on the creek thence down with the Me-
 -anders of the North to the place of Beginning

Comprehending with in the affore said limits 75,000
 Lys Bars

In the title, the survey begins at S. M. Williams lower corner, thence N. 43° E. 6135 v.
 thence S. 47° E. 7510 v. to the N. W. corner of
 B. Eaton's thence as in the original
 fld notes.

See this bks. p. 38.

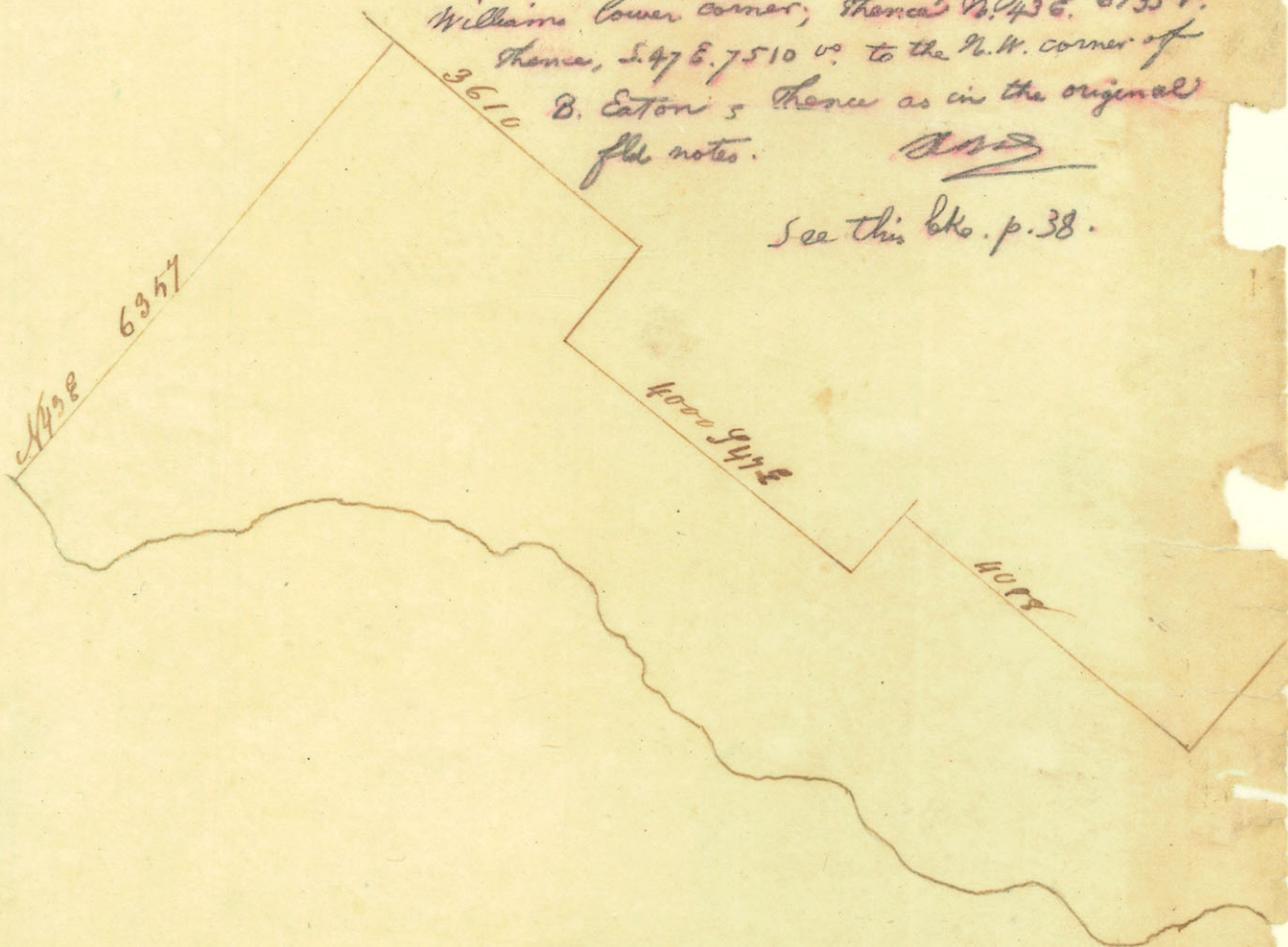

37

[Faint, mostly illegible handwriting in black ink, possibly a list or account.]

[Faint handwriting in red ink, possibly a signature or a specific entry.]

[Faint handwriting in red ink, possibly a date or reference.]

[Faint handwriting in red ink, possibly a name or title.]

[Faint handwriting in red ink, possibly a name or title.]

[Faint handwriting in red ink, possibly a name or title.]

Stephen J. Austin
see the book p. 34

League 1st on the on the North side of the
fork of Mill creek

Beginning at the South West corner of S 7 Austin League
tract thence N44W 440 off set S43W 390 to the creek
thence N47W 220 off set 20 to the ck at 330 and
the ck thence N43E 510 thence N44W at 1000 touch
the creek at 2500 bars off set S43W 2000 bars to the creek
~~thence~~ at 3120 set estate for the South West corner of 00
bars from which a Spanish Oak 14 in dia Pos N28E 10 bars
N43E 20 in dia Pos S40E 4 bars N43E
thence N43E at 2154 copper camp creek
a narrow stream 8 bars wide at 441
crossed a Spring branch at 610 bars
raised a mound thence S47E
3500 bars entered the SW
corner of League 3rd on the
North fork thence along
its South Boundary 390
to the NW corner of Austin
League tract thence S43W
along his West Boundary 6304
bars to the place of beginning
Comprehending both in the above
said limits 25000000 square bars

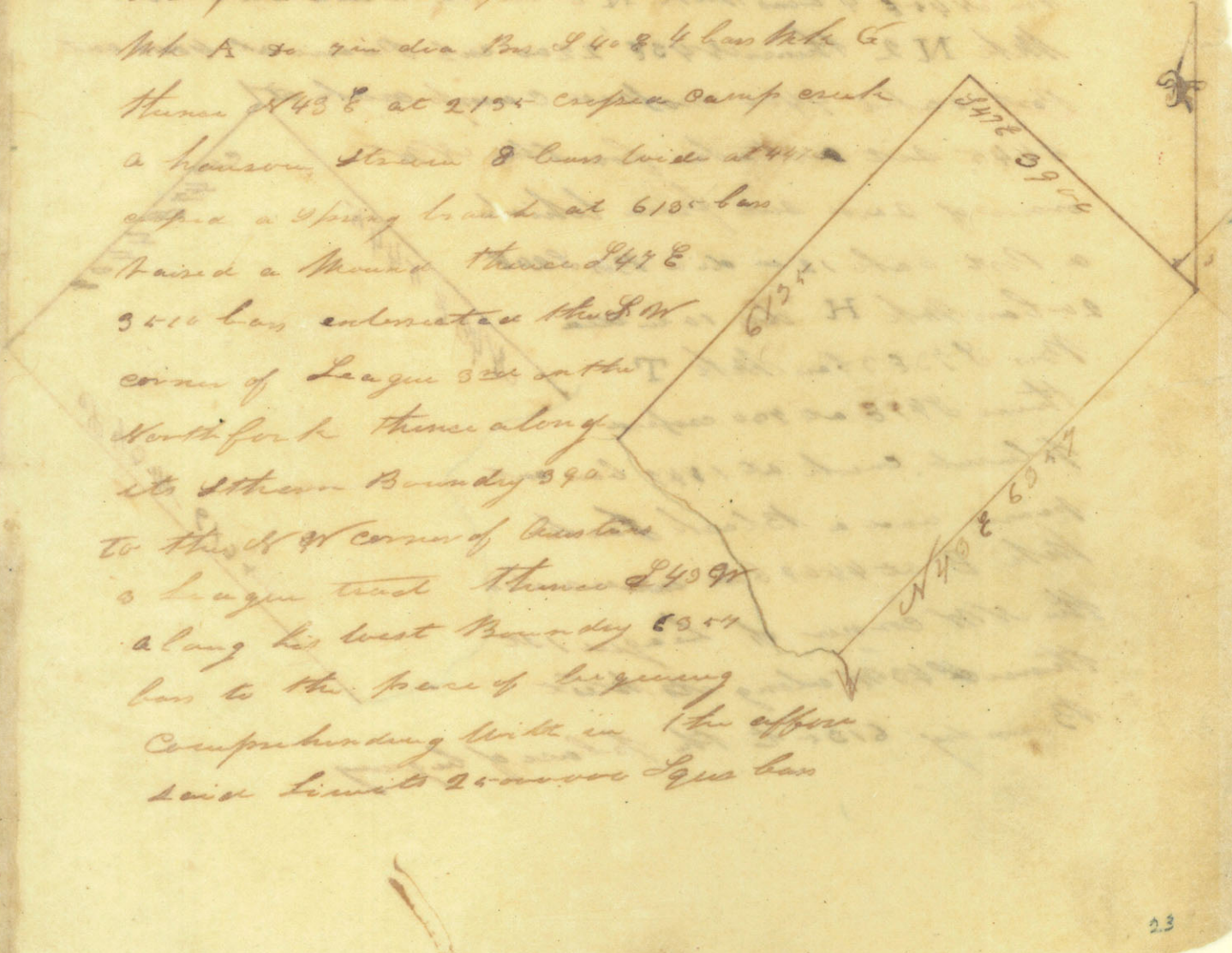

John L. Williams

39
Williams
April 11/31
37
120
Hunt
Jan 18
7th
1700
See p. 41

League 2nd on the fork of Middle creek
 beginning at the SW corner of League 1st thence N 47 W
 1700 bars off set S 43 W 5.80 bars thence N 44 W at 400 off
 20 bars to the creek 800 bars intersected the creek thence
 N 49 E 630 bars thence N 47 W 430 intersected the creek
 thence N 48 E 1240 bars thence N 48 W 500 touched the creek
 at 1200 bars off set S 43 W 100 to the creek thence N 44 W 900
 off set S 43 W 500 to the creek when set a stake back to
 SW corner of said sec from which an ash 14 in dia
 Pin N 40 E 4 bars Mark N 3 do 12 in dia Pin S 10 E 4 bars
 Mark N 2 thence N 43 E 2200 cut Prairie at 4000 cut
 Post oak 4400 crossed camp creek at
 5445 set a stake for the NW
 corner of said sec from which
 a Post oak 12 in dia Pin S 20 E
 20 bars Mark H do 10 in dia
 Pin S 70 E 3 bars Mark T
 thence S 49 E at 900 crossed
 Walnut creek at 1847 bars cut
 prairie and a Black Jack
 Mark B at 4409 bars intersected
 the NW corner of League 1st
 thence S 43 W along its West
 Boundary 6150 to the place of beginning

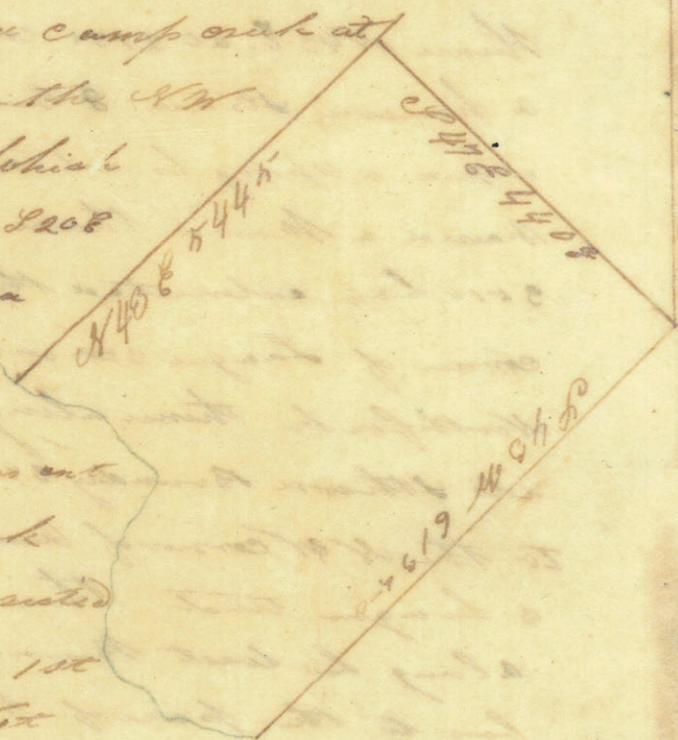

John Hodge
Title Insurance Map 21/31 Vol 3 p 426
District of Washington Co.

(9) J. Hodge.

40

League 4th South of the North fork of Mill Creek
 Beginning at the upper corner of League 1st on the creek
 thence S 43 W along its West boundary line 4108 bars
 to its corner thence N 47 W 3410 bars along the North
 boundary line of League 1st on the South fork this
 line 1st State Prairie thence N 43 E at 1200 bars
 cut Post oak at 2900 bars cross
 a good creek at 5000 cut Prairie at
 6120 to the creek where set
 a stake from which an ash
 14 in dia. Post 18 W 7 bars take
 S N 4 to 10 in dia. Post
 S 60 W 8 bars take S N 5
 thence down with the
 meanders of the creek
 to the place of beginning

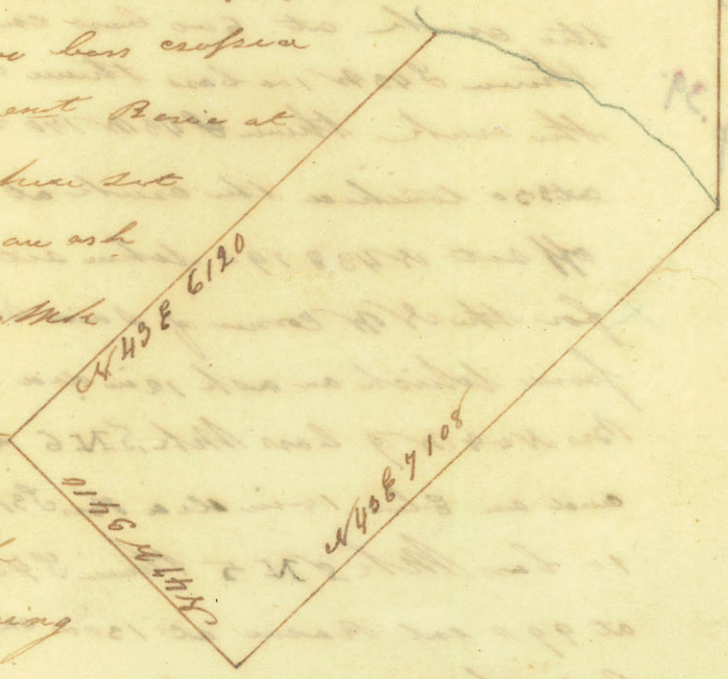

(10) J. M. Williams

Done J. M. Williams
Sept 11/31
120
Me 3 P
See p. 39.

Stanton CO.

League 5th on the South of the North fork
beginning at the NW corner of League 4th
on the creek thence S 49° W 1210 base offset S 45° E
450 base to the creek thence S 47° W 600 base offset S 20°
S 40° E 400 to the creek thence S 49° W 320 off set 200 base
to the creek thence S 49° W 300 off set 500 base to
the creek at 600 base intersected the creek
thence S 43° W 100 base thence S 49° W 340 intersected
the creek thence S 43° W 140 thence S 49° W
at 350 touched the creek at 490 base
off set S 43° E 190 when set estate
for the NW corner of said sur
from which an ash 12 in dia
Brs N 48° W 7 base Mk S N 6
and an Elm 14 in dia Brs S 31° W
11 base Mk S N 5 thence S 43° W
at 990 cut Prairie at 1300 cut Open
Post oak 2950 cut Prairie 3180 cut
Post oak 3720 cut a dogwood creek at 3980 cut
Prairie 4845 Post oak Mk W and Post oak timber
5282 Prairie and Post oak Mk E. 6390 cut Post oak
timber at 7430 intersected the North Boundary line of
the 2nd League on the South fork when set estate
for the SW corner of said sur from which Post oak
11 in dia Brs S 54° E 9 base and a Black jack 6 in dia Brs
S 10° W 8 base thence S 47° E 3545 intersect the SW corner
of League 4th thence S 43° E 6120 along its Western
Boundary to the place of Beginning

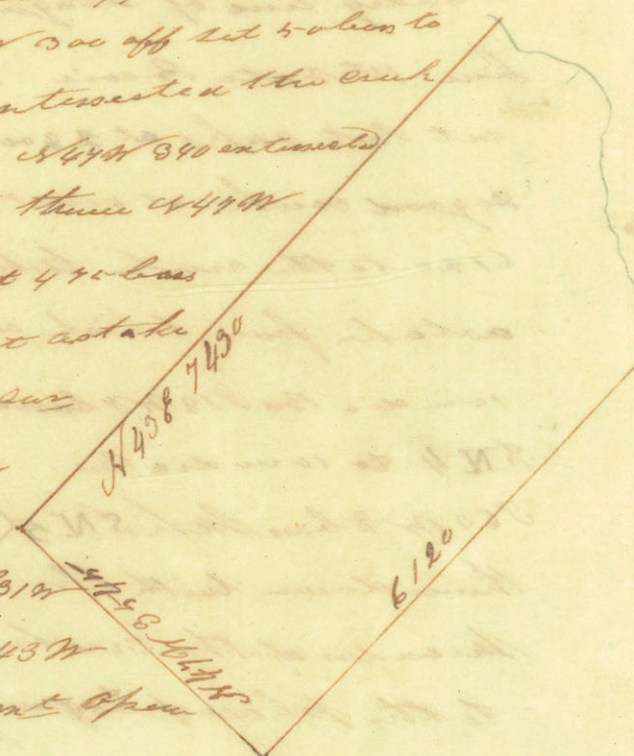

H. Hensley

Harmon Hensley
Settled in 1831
vol 3 p. 298
Washington Co

L. D.
2

League 6th on the South side of

Beginning at the NW corner on the creek of League
 5th thence N 47 W at 500 bars off set N 43 E
 940 thence N 47 W at 500 off set N 43 E 200 bars
 thence N 47 W 400 off set 100 to the creek at
 865 entered the creek thence S 40 W 180 thence
 N 47 W 400 bars touched the creek at 460 off set
 N 43 E 40 to the creek thence N 47 W 590 bars
 off set 200 bars to the creek thence
 N 47 W 64 off N 43 E 50 to the creek
 and cornered on a plumb line
 from which an Elm 8 in dia
 8125
 Bars S 45 E 5 bars Mk S N 6
 do 6 in dia Bars S 65 W
 2 bars Mk S N 7
 Thence S 48 W 3240
 Upon creek 3490 per acre
 3900 cut timber 6 in dia per acre 7220 the head of camp
 creek 7825 bars per acre at 8125 set a stake from
 which a post oak 6 in dia Bars N 49 E 2 bars Mk X
 and 2 Short Live oaks 4 in dia each Bars N 24 W this
 line is Bushy but good timber and 1st rate pasture
 thence N 47 E 690 crossed camp creek at 2088 bars entered
 the NW corner of League 2nd on the South fork
 thence along its North Boundary 1096 to the SW corner
 of League 5th on the South fork thence along its
 Western Boundary 4430 to the place of beginning

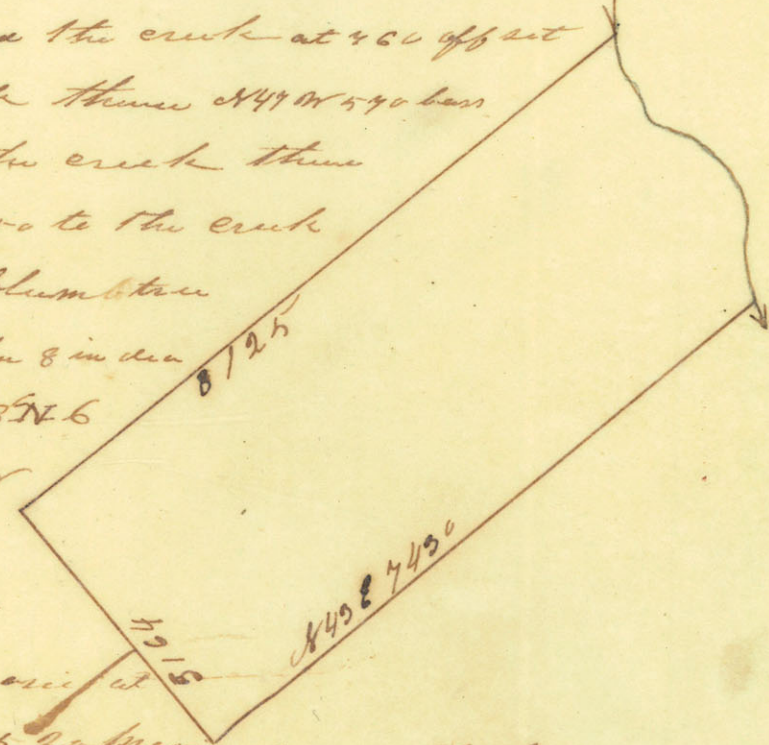

43

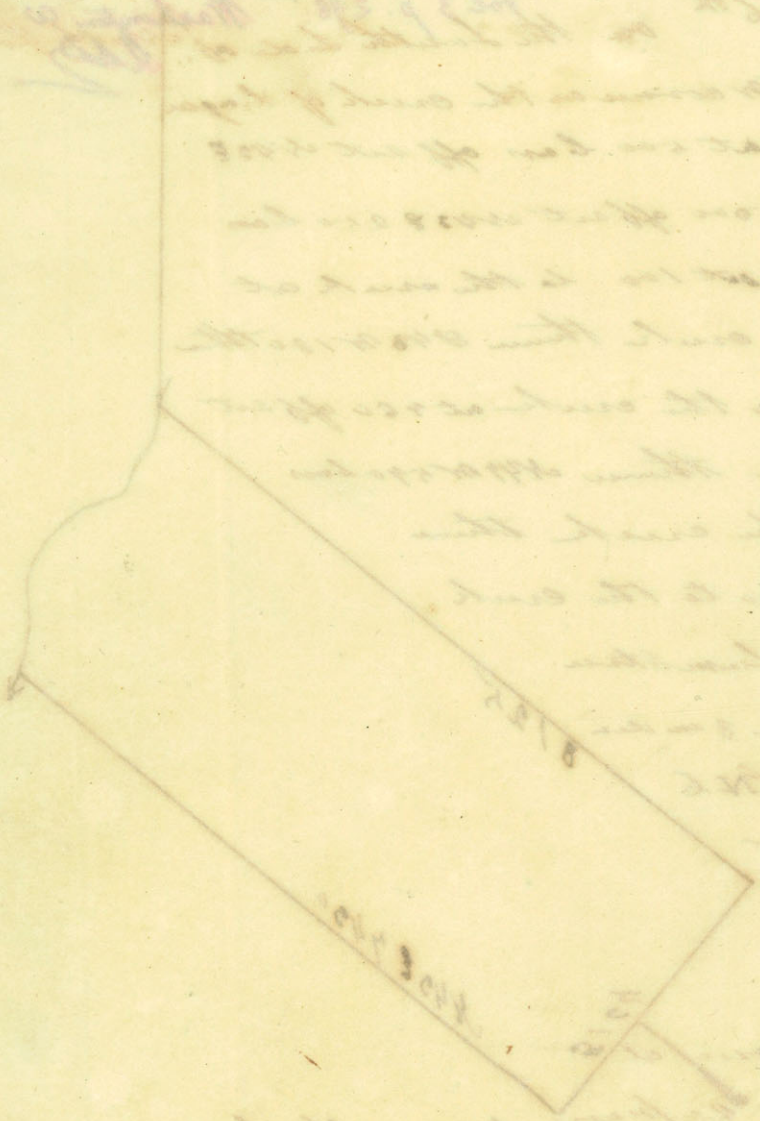

[Faint, illegible handwriting covering the right side of the page, likely bleed-through from the reverse side.]

(13)
Henry Cheves - Title issued Mich 3rd 1838 Vol 3 p 250 - Austin Co. Va.
League 2nd on the North side of the South fork of Millon

Beginning at the upper corner of League 2nd on the creek
thence N 43 E 560 thence N 49 W at 440 touched the creek
at 2800 bar off set S 43 W 240 bar to the creek
at 3800 off set 370 to the creek at 4100 bar

off set S 45 E 200 bar when set a stake from which
an oak 10 in dia Br S 10 E 6 bar Mk N S 3
and a Elm 12 in dia Br N 30 E 5 bar

Mk N S 4 thence N 43 E 67 65
set a stake for the N W corner

of said see from which a
black jack 8 in dia Br S 7 E

14 bar Mk 3 & 10 in dia Br

S 50 W 11 bar Mk 4 thence

S 47 E 1987 entered all the West

Boundary line of League 6th on the
North fork when set a stake from

which a post oak 11 in dia Br S 84 W

22 bar thence S 43 W 1700 along said Boundary

to its corner thence S 44 E 2099 bar along the

South Boundary of the above said League

it intersects the N W corner of League

2nd on the South fork thence S 43 E along

the West Boundary 5445 to the place of

Beginning

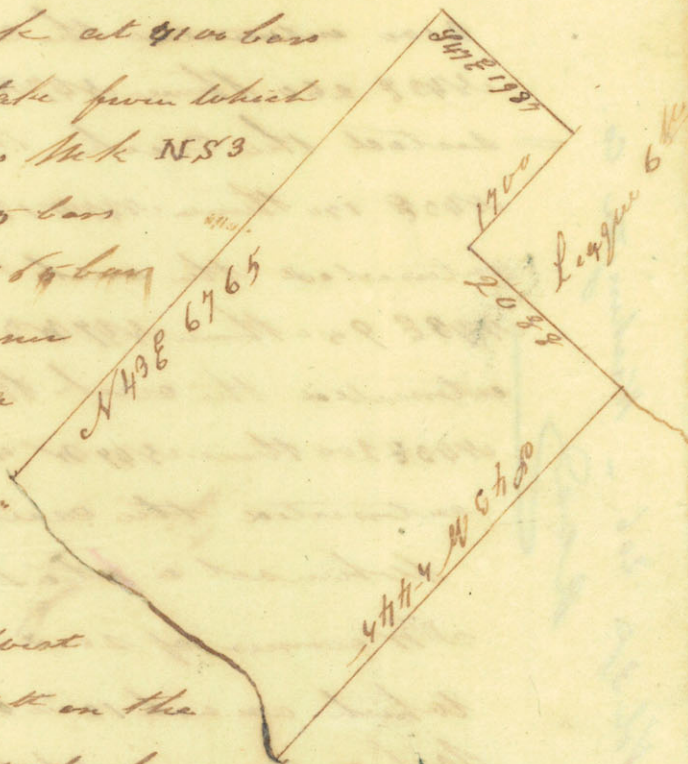

O. K. Title issued March 4/31 - Vol. 3 p. 206 - Washington Co.

45 *Grand* (14)
 League 4th North of the South fork Bull Creek
 Beginning at the SW of League 3rd outland
 thence S43E 1100 bars thence S44W
 at 1900 bars off set S43W 60 bars at
 2100 entered the creek thence
 S43E 260 thence S47W 820 enter
 - started the creek thence
 S43E 190 thence S44W 170
 entered the creek thence
 S43E 950 thence S47W 574 bars
 entered the creek thence
 S43E 200 thence S44W 400 bars
 entered the creek
 when set a stake for the
 SW corner of said sec from
 which an ash 12 in dia bar N45W 6 bars
 Mk N 55 and a white stone 4 in dia bar
 S43E 3 bars Mk N 54 thence S40E at
 5361 bars raised a mound for the
 NW corner of said sec from which a
 small bunch of live oak bar S43E 240 bars
 this Prong the whole length and 1st bar
 also crosses 3 Spring Branches thence S44E
 at 1482 ent Post oak timber and on the line
 Mk D at 3964 bars entered the NW corner of
 League 3rd thence S43W 6765 to the place of
 beginning

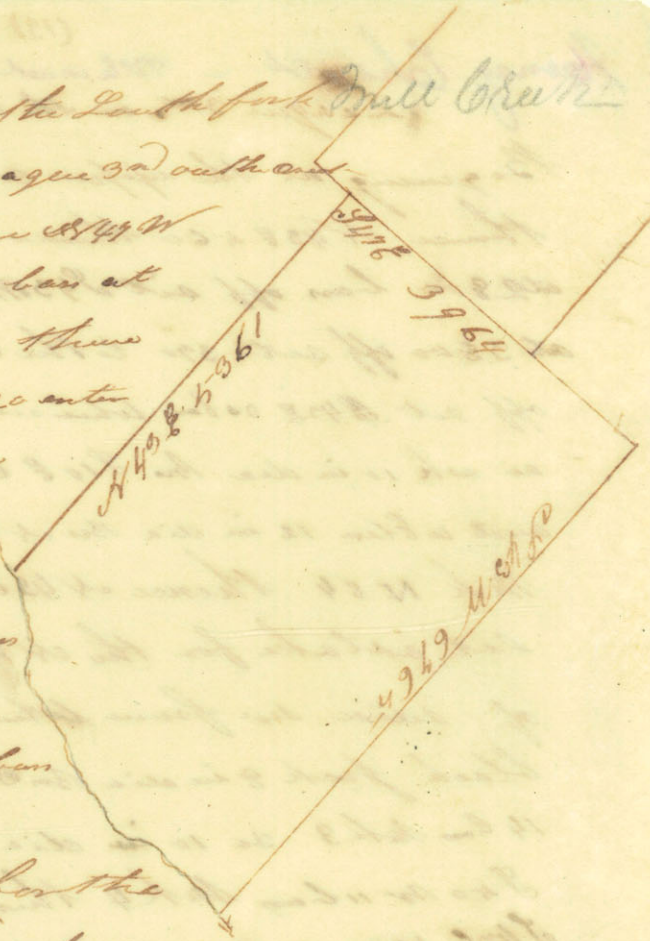

MS

Josiah D. Lester

Washington Co. 220

7th volume Vol. 183, p. 434

(15)

J D Lester

40

League 4th on the South Side of the North fork of Mill Creek
 Beginning at the NW corner of League 6th on the creek
 thence N49W 700 bars thence N49E 210 to the creek
 thence N49W 500 bars thence N49E 500 bars
 to the creek thence N49W 500 bars thence
 N49E 640 to the creek thence back on
 the same line 400 thence N49W at
 1642 set a stake for the NW
 of said sec from which a
 Pline 30 in dia Bar N49W
 and 2 bars N49E SNE
 and a Pline 18 in dia Bar
 S 5 E 6 bars N49E SNE 7
 thence at 160 crossed a long
 creek at 1500 bars ent place

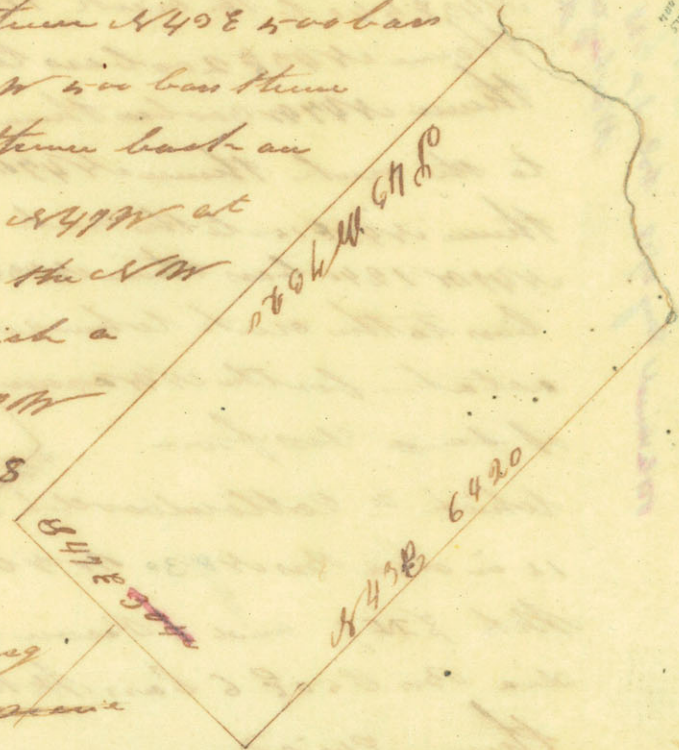

Post out at 2400 upon creek at 2100 bars
 ent place 4360 timber 7010 bars Pline 4020
 set a stake for the NW corner of said sec from
 which a black oak 14 in dia Bar N49W 59 bars
 N49E 8 this line enters the the North
 Boundary line of League 4th on the South
 fork of thence South 47 East 1960 bars to the NW corner
 of the afore said League thence along the North
 Boundary of League 3rd ^{North} on the South fork 1984
 bars to the corner of the same thence N49E along
 West Boundary of League 6th on the North fork
 6420 to the place of beginning

47

(16)

William Rector. League 8th on the South side of the North fork

Beginning at the upper corner on the creek
 of League 4th thence N49°W 400 bars thence
 N43°E 540 to the creek thence N47°W 300 bars
 thence N43°E 200 bars to the creek
 thence N47°W 300 bars thence N40°E 300 bars
 to the creek thence N47°W 800 bars
 thence N43°E 150 to the creek thence
 N47°W 1240 bars thence N40°E 200
 bars to the creek where set
 a stake for the NW corner
 of said 4th from

which a Cottonwood
 14 in dia Brs N 83° W 4 bars
 Mk S IV 9 and a Pole 12 in
 dia Brs S 50° E 6 bars Mk S IV 8

thence S 45° W 3090 crossed Walnut creek
 at 2695 raised a mound from which
 a Post 10 in dia Brs N 82° E 48 bars Mk S
 this line 1st state on half acre

thence S 47° E 510 intersected the NW
 corner of League 4th on the South fork
 thence along its North Boundary line
 2530 intersected the South West
 corner of League 4th on the South fork
 thence along the Eastern Boundary
 7520 to the place of beginning

Rector
 returned May 21/28 vol 3 p 28
 Washington Co.
 NMS

N 46° 30' W 470

N 43° E 7520
 League 4th

N 43° E 7520

James Schrier (172) 2d Series
Title issued March 22/31, vol 3, p. 430.

48

Austin & Washington Co.
League 2 no on the North side of the
North fork of Mill creek

Beginning at the SW corner on the creek
of League 1st above Little known
by the League

Thence N 40 E 72 66 bars to a stake in
the Big Prairie thence N 47 W
at 2420 a small gully and Post
Oak timber and on N 40
H at 3540 cut Prairie at 40 in
set a stake for the SW cor
ner of said sec from which
a Post Oak 30 in dia Post N 5 W
100 bars N 40 W thence S 43 W

990 cut timber 1240 Prairie 1600 timber
at 2460 crossed a house on Spring Branch
at 6716 entered the creek when set
a stake for the SW corner of sec 2
from which an ash 12 in dia Post N 57 E
3 bars N 40 W N N 2 and a black locust
15 in dia Post N 32 E 10 bars N 40 W N N 3 thence
down the creek with the sec and
then of to the place of beginning.



49

(19)



[Faint, illegible handwritten text, likely bleed-through from the reverse side of the page.]

(19) Jamison

Good League North of the North fork of the

Beginning at the upper corner of League 2nd at the creek

Thence N 43 E 2nd 28 3rd 6880, in a handsome rich Prairie
from which a hackberry 12 in dia Brs N 45 E 96 Can

Mk V thence N 47 W 400 when set a stake

for the NW corner of said sur from

to which Hickory 10 in dia Brs S 20 E 2 Can

Mk 33 and a post oak 11 in dia

Brs N 45 E 14 Can Mk X

Thence S 48 W 5715 to the creek

when set a stake for the

SW corner of said sur

from which black

Walnut 10 in dia Brs

N 8 W 15 Can Mk NN 4

to 12 in dia Brs S 12 E 4

Can Mk NN 3

Thence down the creek

with the meander there of

to the place of beginning

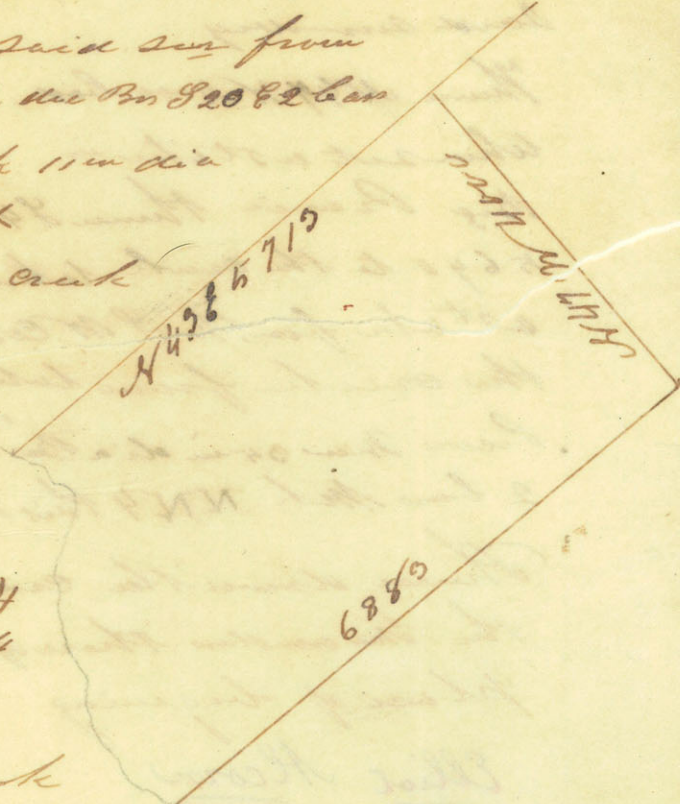

Dease Jamison

Told wound. Ac. 1/31. Vol 4 p 878.

Washington Co. Mo.

37

(20)

4th League North of the North Fork of Mill Creek
 Beginning at the upper corner of
 the creek of the 3rd League
 Thence N 43 E 7280 bars when set
 a stake for the N E corner of
 said survey

Thence N 47 W 4000 bars
 when set a stake in
 Big Prairie thence S 49 W
 5690 to the creek when set
 a stake for the S W corner on
 the creek from which a
 Pecan tree 25 in dia Bar 8748
 2 bars N N 4 this line all same
 Thence down the creek to
 the bar under there of to the
 place of beginning

Elliot Alcorn

OKe

Title used Mich 31/31
 Vol 4 page 530

Washington County

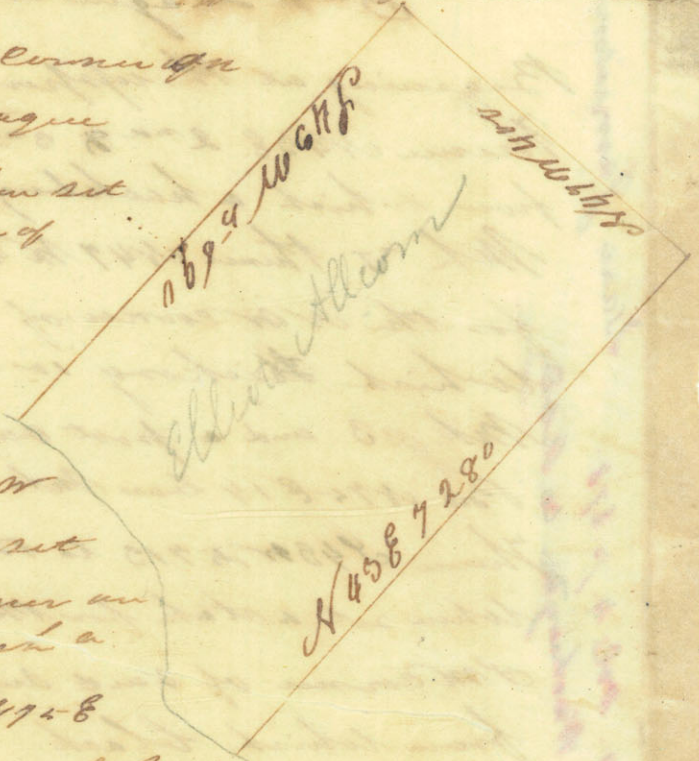

2872
50
x 10

Fourth League Tracts Above the 8th League

Henry G. Armstrong
Title issued

Tract 1st

Beginning at the
the upper corner of
League 8th on the
on the north fork
thence S 45° W 090 thence N 49° W
1090 entered the the creek
thence S 40° W 160 thence N 49° W
370 has entered the creek when set
a stake from which a corner
15 in dia. Pin N 14° W 28 less Mark D and
aproximate 9 in dia. Pin S 14° E 19 less Mark V thence S 40° W
140 through the brush in to a rich prairie 2400 Open Post
Oaks woods and on Mark N a 4 1/2" cropped walnut cut
at 4225 set a stake from which E 8 in dia. Pin N 70° E 12 less
do 3 in dia. Pin S 31° E 2 less Mark D thence S 49° E 940 less
Post oak timber at 1400 has entered the line
Boundary line of the 8th League when set a stake
from which a Post oak 12 in dia. Pin N 06° E 14 less Mark
D thence N 49° E along said line 4990 to the place of
Beginning



Henry G. Armstrong

R. Borden
Tract 2nd Beginning at SW corner of tract 1st
thence S 40° W 600 less to a stake in the Prairie thence
N 49° W 1800 to a stake thence N 49° E 390 cropped walnut cut
1790 cropped apple branch 3472 set a stake for the NW
of said run further S 49° E 1750 entered the West
Boundary line of Tract 1st thence S 40° W along said line
2892 to the place of beginning computing 6250.000

R. Borden
Vol 3 p 210 - Washington Co

290
T. H. Borden and others vs. Washington Co. 1833
Title under March 12/31, Vol 3, p 234 - Washington

Alexander Mc Coy

3rd Tract Beginning at the NW corner of Tract
2nd then S 40 W 480 bars set a stake for the SE corner
of said 2nd then N 47 W 2500 set a stake for the SW
corner of said 2nd then N 40 E at 875 bars crossed Walnut
Creek 410 Post Oaks 1500 sides 1240 a Large Spring Branch
1400 another Spring branch and Permie 2440 a Spring
Branch at 2500 set a stake for the NW corner of said 2nd
then S 47 E entered the West Boundary line of land
2nd then along said line 2020 to the place of

Beginning

Thomas H. Borden

Tract 4th

Beginning at the SW corner of Tract 3rd then
S 49 W 625 set a stake then N 47 W at 2000 set a stake
for the SW corner of said 2nd then N 40 E at 1500
bars Post oak Mark A 490 Crossed Walnut Creek
the Creek at this place is nothing more than a large
Spring branch the timber on its banks at this
place 750 a small Spring branch at 800 a Pecan
Mark H 12090 a large Spring branch 2400 timber
3125 set a stake for the SW corner of said 2nd
from which a Post oak 12 in dia Post S 30 E 12 bars
Mark I da 10 in dia Post S 69 W 8 bars Mark B
then S 47 E 950 a large Spring branch with
Pecan on its banks at 1498 bars a Pecan 6 in dia
10 bars to the left of the line Mark F 1960 a Spring
branch at 2000 entered the NW corner of said
3rd then along the Western Boundary of said
Land 2500 to the place of beginning

T.H.B.

(23) Labor for I Isaac West of the State

Beginning at a stake from which a cotton
wood 45 in dia Brs West 3 ban Mk 57 cu
ash 10 in dia Brs 4908 4 ban Mk +

Thence South 320 to the S E corner thence West
1000 ban to the S W corner thence North
1850 ban to the River when set a stake for
the N W corner of said survey from which
an ash 12 in dia Brs 534 12 ban Mk +
Thence down with the Meanders of the River
to the place of beginning

Recorded B 35 page



(24)

Henry Spencer

Henry Scott

H. Scott

League 1st West of the Brazo

Beginning at a stake on a bluff bank
from which a hackberry 10 in dia Brs
S 81 E 13 bars Marked (A) do 4 in dia Brs
S 47 W 10 bars Marked (X 1)

Thence South 3804 bars to a stake thence
West North 5000 bars to its corner thence North
8250 bars to the River when set a stake
for the N E corner of said survey from
which a black haw 6 in dia Brs S 55 W
2 bars Marked JF do 4 in dia Brs N 39 E
4 bars Marked X 1 Thence down with
the Meanders of the River to the N E
corner of S. Isaac Labore thence along
the Western boundary line of said labore
to its corner thence E along its Southern
Boundary to the S E Corner thence North
with its Eastern boundary to the River
thence down with the Meanders
thereof to the place of Beginning
Comprehending with in the above said
limits one League of Land

File in vol. 4 of 31. vol. 4, p. 874
1827 Land Co.

1257

50

[Faint, mostly illegible handwriting in cursive script, possibly bleed-through from the reverse side of the page.]

✓



John Foster

26

Two Labors for John Foster

Third.

Beginning at the SW corner of league 1st,
 Thence South with the Western boundary of said
 League 1350 bars when set a stake and raised a mound
 for the SE corner Thence West 413 raised a mound
 for the SW corner Thence North 1680 bars
 to the River when set a stake for the SW
 corner of said survey from which a $\frac{1}{2}$ per sec
 14 in dia $N 20^{\circ} E$ 5 bars Mk J.F. an ash
 8 in dia $N 2^{\circ} S 8^{\circ} W$ 5 bars Mk T.B
 Thence down with the meanders of the River
 to the place of beginning

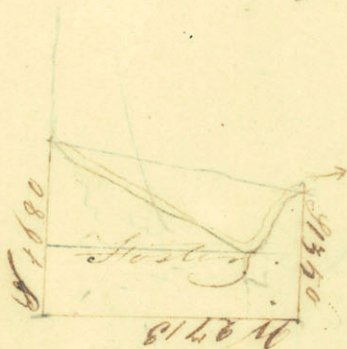

The mound July 15/54

For Ben. Co.

A.B.

Nancy Spencer
Took around Aug 19/24 10.22 p 492
Fort Bern Co. 1859

League 2nd West of the Brazos.
Beginning at the Northwest corner of John Foster
two Labor Thence South 2500 bars raised a mound
Thence West 15000 bars raised a mound for the
SW corner Thence North 8460 bars to the River
When set a stake for the NW corner of sd
Survey from which an ash 8 in dia Bes 4236
6 bars Mk TB do 6 in dia Bes 163 E 108 bars
Mk 3 Thence down with the meanders of
the River to the place of beginning.

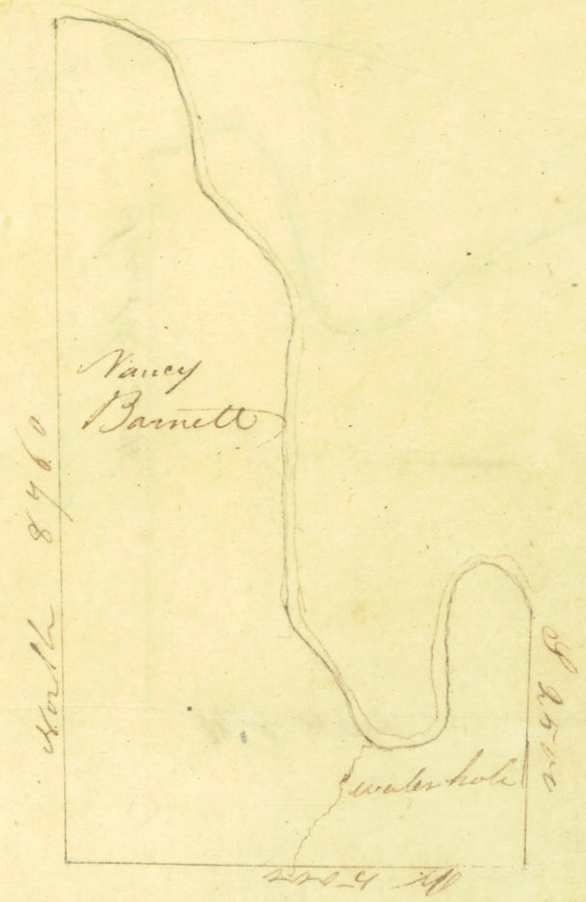

59
 J. Kennedy
 2nd and 3rd
 Dec 4, p. 1888.
 1st Bend to

(28)
 League 2nd West of Brazos.
 Beginning at the NW corner of League 2nd thence
 South between 2nd and 3rd 5816 bars to its corner
 thence West 5000 bars to its SW corner thence
 North 5580 bars to the River when set a stake
 for the NW corner of sd survey from which
 a cotton wood 15 in dia Pas S 718 4 bars Mk 3
 do 15 in dia Pas S 15 9 9 bars Mk 4 thence
 down with the meanders of the river to
 the place of beginning Bottom 600 wide

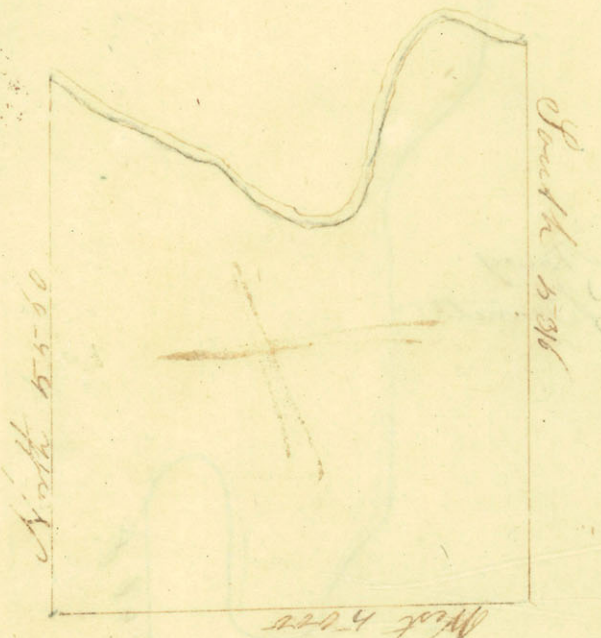

Gail Borden for

28 O.K. Title issued Mch 29/31
Vol 3 p 346 - Fort Bend Co

League 4th

Beginning at NW of League 3rd thence between
League 3rd & 4th 6300 bars to the SE thence West
5000 bars to the SW corner thence North
3650 bars to the River when set as stake for
the NW corner of said survey from which
an ash 6 in dia Brs S 1882 bars Mk (4) do
8 in dia Brs S 1783 bars Mk 5 Thence down
with the meander of the River to the place
of beginning Bottom 520 bars wide



David Shelby, James Craig of John W. Bennett
Title in hand Aug 24/24. Vol. 1. p. 248.

Shelby, McConick and Taylor ¹⁸²⁹

League 5th

Auction of Fox Bend Co.

Beginning at the N.W. corner of League 4
thence South along its Western boundary
3136 thence West 5500 to the S.W. corner
thence North 3136 bars raised a mound then
N 45 E 4415 bars to the river when set a
stake from which Cottonwood 15 in dia
Pis S 20 W 4 bars Mk 5 100 22 in dia Pis
N 85 W 3 bars Mk 6 thence down with
the meanders to the place of Beginning
Bottom 1350 bars wide

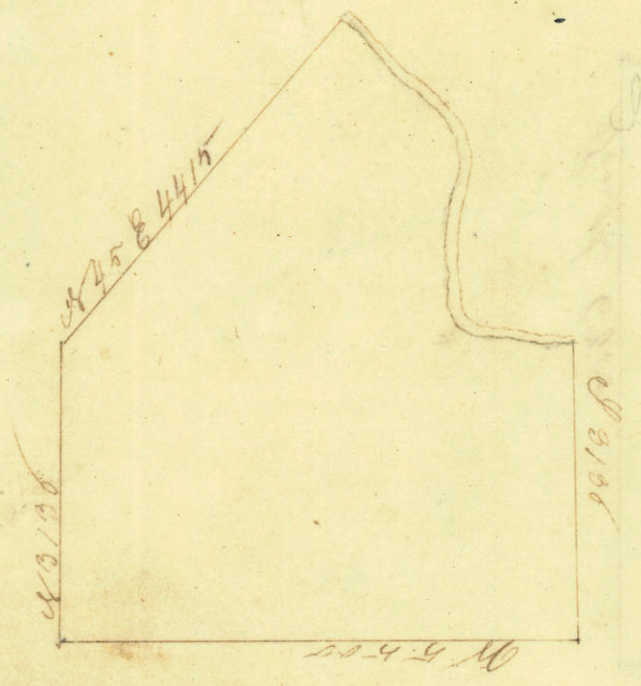

David H. Northburn & Thomas Davis (30).
League of the
Northburn & Davis

P.L.

Returned July 24/84. vol 1 p. 260
of Austin Co

ADD

Beginning at the N.E. corner of League
5th at La Mound in the Yonah's thence
N 54 W 15000 bars. Raised a mound
thence N 54 E to the River

Thence down with the meanders of the
River to the place of corner of League
5th thence S. W with its N.W boundary
to the place of beginning Comprehending
within the above said limits one League
or 25000000 sq bars

In the title, the last line
is 4415 bars ADD

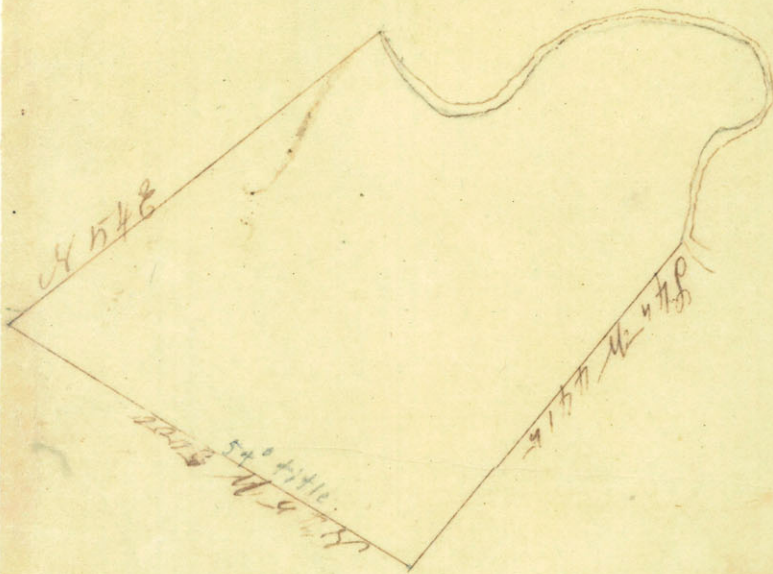

63 ~~J. Anderson~~ (317) Miles 76: Allen
Fourth of a League at the Eight mile
Creek of M & Allen

Beginning at a stake from which a Spanish
Oak 20 in dia ¹⁴ Bus S 33 W 32 bars ¹⁴ Mk
MA Thence North 2500 bars set a stake
at the distance of 30 bars from an ash
10 in dia ¹⁴ Bus S 83 E ¹⁴ Mk MA

Thence N 45 W 2932 bars thence S 45 W
1784 bars thence S 45 E 4699 bars to the
place of beginning -

O K e . Title inscribed May 28/27 -

Austin County

Vol 8 - page 24

ABD



This, in the table, was reduced down to 14 leagues, as follows = Beginning at Peter Allen's East
 corner - thence N 45 W 3000 bars - thence North 750 bars - thence S 67 E to Richard's corner - thence S 84 W with
 Richardson's N W line, to an old 56 bar dist from the creek, and crossing the creek, same course to a ravine, which was
 followed to the road. Thence, North 1000 bars to Allen's corner and same course, 2500 bars to beginning.
 9776 covered Dec 24/32 vol 6, p 2062 Austin Co.

Antonio Manchoy (32) League 4th 84

Beginning at the West Corner of League
 at a mound in the prairie
 Thence N 45 W 3000 bars when raised a mound
 Thence North 600 bars to the corner of Miles
 Allen fourth League thence along
 with its Eastern boundary to its
 corner thence N W with its N E boundary
 800 bars when set a stake from
 which a post oak 12 in dia Bar
 S 61 E 45 bars Mk 7
 Thence North 450 bars raised a mound
 Thence S 67 E 250 bars entered timber
 at 350 entered an ash brake 3780 E line
 timber 7280 bars to the River when set
 a stake at the distance of 4 bars from
 a Yucca 4 in dia Bar S 21 W Mk 7
 and a Hackberry 15 in dia Bar N 2 W
 5 bars Mk 8 This corner is 150 bars
 below an Island in the river thence down
 with the meanders to the place corner
 of League 6th thence with its Northern
 Boundary to the place of beginning

65

(93)

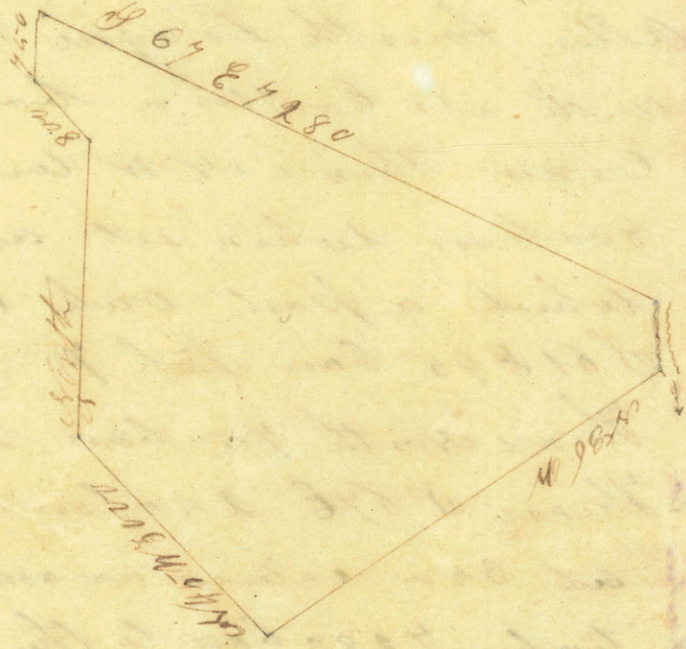

[Faint, mostly illegible handwriting in red ink, possibly bleed-through from the reverse side of the page.]

796 issued Apr 23/31. vol 5. p 1142

Austin Co. ABB

N. McWilliams 1347
League 8th

06

Beginning at the corner of League 4th
& 67th³⁰⁰ bars raised a mound thence S 23 E
2200 bars raised a mound thence S 45 W 300 bars
enter timber 10580 bars to the river
where set a stake from which a box elder
& in dia 13 1/2 W 5 bars Mk 9
do 7 in dia 13 1/2 W 6 bars Mk 8
thence down with the meanders of
the river to the corner of League
7th thence with its Northern Boundary
to the place of beginning

In the title the whole length of the 1st
line (N 67 W) is 7580 or ABB



87

1851
League 9th

Vertical red ink markings on the right edge of the page.

Horizontal red ink markings in the lower-left quadrant of the page.

Faint, illegible markings or bleed-through in the lower-right quadrant of the page.

One League for Abraham Roberts on the Water
of Sangarinto Calix Spring Creek

Abraham Roberts

Montgomery & Harris are
A.M.E.

Thomas McKee 29/31
Vol. 3. p. 414.

Beginning at a stake from which a black
oak 48 in dia Brs S 15 N 10 bars Marked AB
do 9 in dia Brs S 316 12 bars Marked +
Thence South 1840 Crossed Spring Creek at
3205 bars Pine and a black jack 9 in dia Mk
B at 4900 bars raised a mound

Thence East 4898 raised a mound

Thence North 1935 to a post oak 18 in dia
Mk R at 3190 bars Crossed Spring Creek at 3580
bars Crossed a creek at 4900 bars set a stake
from which a pine 24 in dia Brs S 578 2
bars Mk AB do 20 in dia Brs N 578 5 bars
Mk T

East 4898

N

South 4900



Thence West at 2140 Crossed
a creek 4898 bars to the
place at Beginning crossing
ending with in the upper
said limits 21000000
Byes bars

2
1840

O.K. T.H.E. witnessed Apr 16/28. Vol 3, p 84
Harris & Montgomery Co

Solomon One League for S Brown

Beginning at the NE East corner of Abraham
Roberts League

Thence North 50000 bars set a stake pine
which a black Oak 10 in dia Bar 43754 bars
N.B. and a pine 10 in dia Bar 53314 bars
N.B. Thence East 4898 bars set a stake pine
which a post Oak 12 in dia Bar 45283 bars
N.B. and a pine 25 in dia Bar West 13 bars N.B.
B. Thence South 1100 bars crossed Spring line
at 9250 bars a black of N.B. S.B. at 4900 bars
found a mound Thence West 4898 to the
East boundary of Roberts League Thence
along said boundary line to the place
of beginning

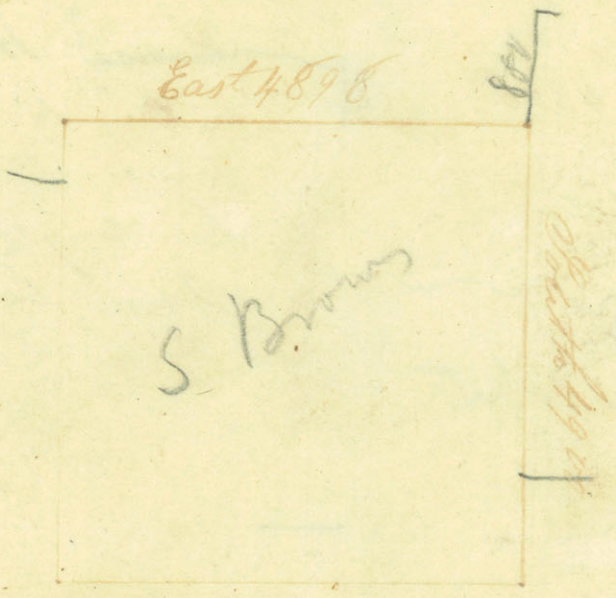

70
No. 3. League for John Edwards (38)

Beginning at the N E Corner of J Brown
League Thence North 800 bars set a stake from
which a pine 8 in dia Bar S 81° 00' 20" bar Mk E
20 1/2 in dia Bar S 48° 8' 4" bar Mk X
Thence East 2218 bars crossed Birch Creek
at 4898 bars set a stake from which a pine
8 in dia Bar S 47° 25' 0" bar Mk IE 20
15 in dia Bar S 49° 8' Mk H Thence South
bars 1690 bars crossed Spring Creek at 2020 bars
a pine 24 in dia Mk I 4900 raised a mound
Thence West 4898 intersected the East town
dry line of J Brown's League Thence North along
said line to the place of beginning

According to the Title, the East line (North)

is 4100 bars.

Title issued April 13/31

Vol 4 p. 914

Harris & Montgomery Cos

East 4898

1260

South 4900

3

271.

(39)
Joseph House

League between Edwards

Beginning at the N E corner of John
Edwards League thence North 12 65 bars raised
a mound in a small prairie thence East
4410 bars crossed Spring Creek at 4899 set
a stake from which a black oak 12 in dia
Bar. S 2 E 15 bars Mk R do 10 in dia Bar
S 8 W 24 bars Mk F thence South 29 00
bars to a pine 8 in dia Mk T 4900 bars raised
a mound thence West 4898 bars intersected
the East Boundary of John Edwards thence
North along said line to the place of
Beginning

In the title, the last line, course North
is 3640 or (3640)
49 00

Title issued Feb 13/31
Vol 4 p 913.

East 4898

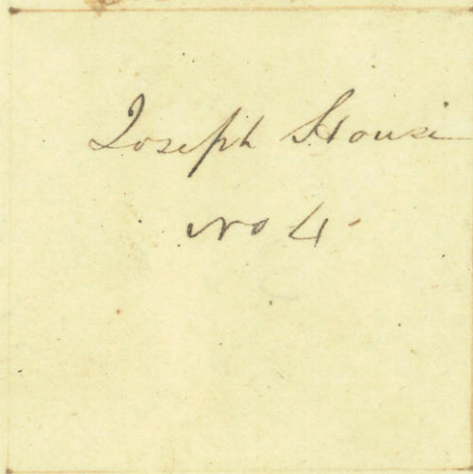

Montgomery & Harris Co
Missy

Joseph House

no 4.

2714900

Harris County
 AND
 Vol 1. p 200
 O. K. Title issued July 2/34.

John Austin 401
 No. 2 Leagues for John Austin including
 the lands of Buffalo Bayou

Beginning at a stake in the ~~meadow~~ on the South
 side of the Bayou from which a lone Post oak
 12 in dia Brs N 54° 40' W 16 bars Mk JA.
 Thence North 1000 bars to the Bayou and crossed, the
 Bayou 40 bars wide 2400 bars Prairie 3520 pine Timber 4250
 Prairie 7080 a stake for the NE corner of said Survey from
 which two lone pines 7 feet apart 12 in dia each and
 one Brs N 57° W 40 bars Mk JA Thence West 500 bars pine
 Timber 2890 bars crossed White Oak Creek 3100 Prairie
 15950 Timber 4080 a stake from which a post oak
 12 in dia Brs S 70° E 15 bars Mk JA and a pine oak 9 in dia
 Brs N 70° W 8 bars Thence ^{South} 3390 crossed the North fork of Buffa
 lo Bayou 3550 Crossed same Bayou 3760 same Bayou
 3820 same Bayou 3940 Crossed same Bayou 4500 Prairie
 5400 bars Timber 6510 bars
 Crossed the South fork of the Bayou
 7080 bars a stake from which
 a pine oak 12 in dia Brs
 S 88° E 7 bars Mk JA Dec 18
 in dia Brs S 46° W 4 bars thence
 East 7080 to the place of be
 ginning. Conspicuous with
 in the upper at limits two
 stakes



(41)

73
T. J. Moore 12/31
Feb 5. P. 1490
Harris Co.

Fourth of a site for Jacob Thomas on
 the South Side of Brays Bayou
 Beginning at the N.E. corner of Luke Moore
 South 200 bars thence East 400 bars to
 Brays Bayou thence South 170 bars thence East 440 bars
 to the Bayou thence South 310 bars thence East 330
 bars to John R Harris ^{line} at the Bayou and cornered an
 pine at the water edge 12 in dia Mk JT from which
 a white oak 12 in dia Bus I 8 E 22 bars
 Thence South along the Western Boundary of said
 Harris League 2480 crossed plumb Creek 3180 bars
 in the process thence S 47° W 335 bars crossed
 Creek 2480 bars intersected the East boundary
 of Luke Moore League thence S 82° E along same
 line to the place of beginning computed
 within the afore said limit 6000000 sq ft

Title made
to Thomas



(42)

21/7/1

Vertical text on the right edge, possibly a list or index, written in red ink.

2913

Small handwritten numbers and scribbles in the bottom left corner.

Nicholas Clapp & Co
Harris Co
MS
Title issued Dec 16/58 Vol 3 p 166

Field Notes of Nicolas Clapper & Co Survey
 Beginning at the S.W. Corner of a League granted to
 John Brown on the East Side of Buffalo Bayou
 Thence West 350 bars off set South 320 bars to the Bay
 580 bars intersected the Bayou Thence back on
 the same line 220 bars thence North 330 bars touched the
 Bayou 530 off set West 180 bars to the Bayou Thence North
 300 bars Thence West 300 off set 40 bars to the Bayou
 600 bars off set 180 bars to the Bayou 850 bars intersected
 the Bayou Thence North 200 bars ^{thence 180} touched the Bayou
 at 600 bars off set South 160 to the Bayou Thence back on
 the same line 100 bars Thence West 650 bars touched the
 Bayou at 820 off set 520 bars to the Bayou at
 1150 bars intersected the Bayou Thence North
 740 bars Thence West 1050 bars touched the Bayou 140
 off set 140 bars to the Bayou 1700 bars intersected the
 Bayou Thence North 250 bars Thence West 160 bars
 touched the Bayou and with the Bayou 240 bars
 intersected the Bayou Thence North 50 bars Thence West
 260 bars touched the Bayou at 600 bars off set 60 bars
 to the Bayou 760 bars intersected the Bayou Thence
 North 530 bars Thence West 500 bars touched the Bayou
 at 700 bars off set South 140 to the Bayou

When set a stake for the S.W. Corner of said
 Survey from which a sweet Gum 20 in dia 3 in 4 BE
 4 bars M. C. & Co

Thence North 9563 bars ⁽⁴⁴⁾ to a corner thence East 70
6700 to the N E east corner of sd Survey

Thence South 6015 bars to the N W corner
of a site granted to John Brown and following
his Western Boundary to the place of beginning
Comprehending within the aforesd Limits
Three pieces of Land East 6700

North 9563



North 6015 to John Brown's land
John Brown 6100

Samuel A. Williams
Title issued April 1928, vol 3, p 150

Harris Co
1872

Tract of Land for Samuel M. Williams
on the West Side of Buffalo Bayou
Beginning at the North West Corner on the Bayou of
a League Granted to John K Harris

Thence following the Western boundary of the
afore said League 2927 bars to Bayou Bayou

Thence up with the Meanders of said Bayou
to the North boundary line of Luke Moore's League

Thence along said line to its NW corner - 5000m

Thence N 15° 30' W 2085 bars to the SE corner of
John Austin Two League Tract

Thence North with the Eastern boundary of said
tract 1000 bars to the Bayou and cornered by

a Cypress at the water's edge 10 in dia. Nched on
three sides and closed on the North side by

stand at the mouth of a gully from which a pine
oak 12 in dia. Trs S 11 W 7 bars Nk S. M. D 7 in dia.

Trs S 54 E 8 bars Thence down with the Meanders
of the Bayou to the place of beginning Computed

ing with in the above described limits 17,213,946
Sq bars

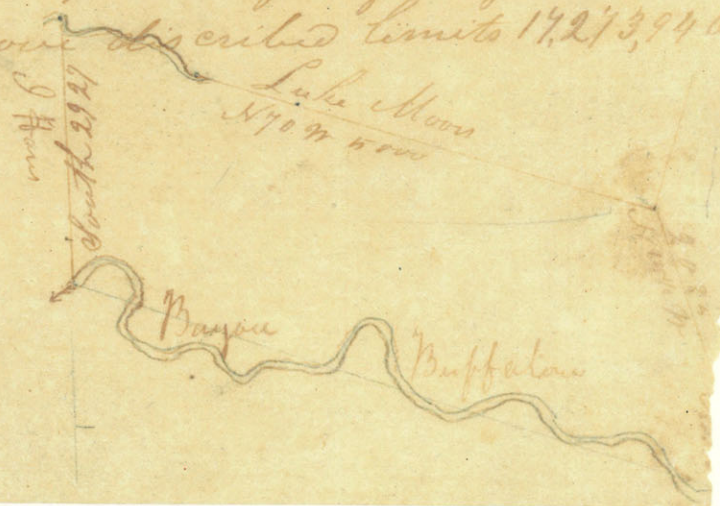

Copied

Titles issued on most of the within by
Prof. Peck



North McKay. Title map out T.B. Sur. 81
 N. McKay. Lessee Richards. One League No 3

Situated on Pin Oak Creek East of the Colorado River,

Beginning at the SW corner of said league which is also the NW corner of league No 2

Post { Post oak marked T $\frac{89}{34} 12$
 Do. " " + $\frac{34}{6}$ Thence

North 5932 vs to the North West corner of a
 Post { 13 bunch Sapok marked P + $\frac{76}{54} 11 11$
 Pine " " + $\frac{54}{4}$ vs. Thence

East 4214 vs to the North East corner
 Post { Post oak mk L $\frac{51}{10} 10$
 Do " " + $\frac{10}{4}$ Thence

South 5932 vs to the South East corner a
 Post { Post oak mk A $\frac{66}{12} 11$
 Do " " + $\frac{12}{5}$ Thence

West with the North boundary of League No. 2. 4214 vs to the place of Beginning

Lessee One League No 4 situated on Pin Oak Creek East of the Colorado river.

Beginning at the South West corner of said league which is also the North West corner of League No 1 granted to Whiteside a.

Post { Post oak marked A $\frac{74}{35} 11 11$
 Muskeet " " + $\frac{35}{14}$ Thence

with the East boundaries of Leagues Nos. 2 & 3. 5538 vs to the N. West corner of the league said league No 4

Post { 11 bunch of Muskeet trees $\frac{48}{48} 13 11$
 and another bunch of oak mk T $\frac{48}{23}$ Thence

East 4514 vs to the North East corner of said League No 4 Thence

South 5538 vs to the South East corner which is also the North East corner of the league granted to the said Whiteside
 Post { Post oak marked + $\frac{40}{1} 27$
 Do " " + $\frac{1}{27}$ Thence

West with the North boundary of League No 1 4514 vs to the place of Beginning, T.B. Sur. 84

Same as Lessee No. 290.

Copied by W.D. Johnson
 Same as Book 7
 This title is good
 the notes correct
 the errors in above

Copied by W.D. Johnson

87
Lybanc's Cattle
 One Quarter of a League Situated
 on the waters of Pin Oak Creek East
 of the Colorado river adjoining the Leagues nos
 3 & 4 granted to Richards and Bullockson



Beginning at the North West corner of League
 No. 4 on the East boundary of League No. 3
 a Post { 1st bunch of Muskegetrees 48-59 vs +
 and another bunch of muskegetrees 1-84 23
 Thence

East with the north boundary of said League No. 4 - 2187
~~2187~~ Post { Post oak marked A 17-20
 " " + 33-21
 Thence

North 2858 vs to the North East corner of said
 one fourth league. Thence

West 2187 to the North West corner of the same
 which is also the North East corner
 of League No. 3 granted to Richards
 Post { Post oak marked L 57-10
 " " + 10-4
 Thence

the east boundary of
 South with said League No. 3 - 2858 vs to the
 place of beginning T.B. sur.

W Little made



Copied by
 Robt. Johnson
 June 15 - 1837

Same as Book 7 p 272.

[Faint, illegible handwriting]

[Faint, illegible handwriting]

[Faint, illegible handwriting]

[Faint, illegible handwriting]

[Faint, illegible handwriting]

[Faint, illegible handwriting]

[Faint, illegible handwriting]

[Faint, illegible handwriting]

[Faint, illegible handwriting]

[Faint, illegible handwriting]

[Faint, illegible handwriting]

[Faint, illegible handwriting]

87
7th ward Oct 16/35 Vol 10 p. 153
Greiner Co MD

#6 17
John Paine

League V situated between
the waters of the Narasota and Pida's Creeks
Beginning at the North East Corner of
a League known on the plot as League IV granted
to Samuel McAlahan a

Post { Post Oak $\frac{72}{40}$ 10
Do $\frac{1}{40}$ 6

Thence

1 S 81 W 5500 w following the northern boundary
of said League of McAlahan 3816 w
to his North West Corner continuing
same course 1684 w further making
the whole distance 5500 w to the South
West Corner of said League herein de-
scribed a

Post { Post Oak $\frac{1}{47}$ 19
Do $\frac{1}{47}$ 16

Thence

1 N 0 E 4545 w at 2800 w a Creek running south
to a the North West Corner of
the said League V

Post { Post Oak $\frac{7}{42}$ 15
Do $\frac{1}{42}$ 6

Thence

1 N 80 E 5500 w with the Southern boundary of League
V at 1150 w crossed creek
to the South East Corner thereof a

P { Post Oak $\frac{51}{77}$ 6
Do $\frac{1}{77}$ 13

Thence

1 N 10 W 4545 w with the Eastern boundaries of
Leagues Q and S to the place
of Beginning

By
W. J. Th. made

[Handwritten signature]

[Handwritten signature]

Witnessed Oct 19/35 Vol 10 p. 221 Harris Co

John A. Callahan

One League of land situated on the North prairie of Cypress bayou adjoining a quarter of a league surveyed for Mrs. Simmons.

Beginning at the ~~West~~ ^{South} Corner of said League on the ~~East~~ ^{North} boundary of said quarter 1200 vs from the North East corner thereof which beginning corner is a

Post { Red oak blazed and 3 Chops N 45 E 22
Post oak markers above N 45 W 28
Thence

N 45 W 7000 vs at 5890 vs to Harrison road to the North corner of said league a ~~Post oak marker~~

Post & mound { a Black Jack blazed and 3 Chops S 37 E 70
Thence

N 45 E 3571 vs to the North corner thereof a Post and mound in the prairie
Thence

S 45 E 7000 vs to the east corner of said league a

Post { Post oak blazed and 3 Chops S 7 E 6
Red oak S 52 W 8
Thence

S 45 W 3571 vs to the place of beginning

C.S.
W. Little made

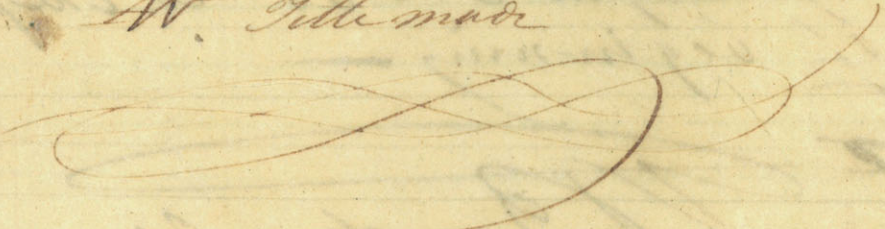

Copied by Robert D. Johnson
June 10. 1837

Same as bk 3, p 53, No 39

Samuel. Hays Lett
The League, Situated
on the Waters of Peach Creek

Beginning at ^{the} Eastern corner of said league
on the Southern boundary of league No 36.

Post { Post Oak 45 10
Do 25 10

Thence

N 65° W 3800 rs with the Southern boundaries
of leagues Nos. 35 & 36 to the northern
corner of the league herein described

Post { Post Oak 65 60
Do 30 35

Thence

S 25° W 6600 rs with the eastern boundary of
league No 36 to the South ~~west~~
corner ~~of the league herein~~

Post { Post Oak 54 14
Do 40 20

Thence

S 65° E 3800 rs to the Southern corner of
said league No 39

Post { Black Jack 10 14
Post Oak 26 6

Thence

N 25° E 6600 rs with the western boundary
of league No 38 to the place
of beginning

Ed. J. King

W. T. H. Mason

Copied by R. D. Johnson

League No 9 New Survey

Situated between Lavada and Duck
new creeks on the Sabahia Road west
of the Colorado River a premature close.

Beginning!!!! And further this deponent ~~is~~
Not

And further this deponent sayeth not.

* In the title the end line is 5050 or
 Take an acct Oct 20/35 Vol 10-p. 245
 Grimes Co

88 Wm. B. Bordenright
 League D Situated
 on Bidais Creek South of the San Antonio river

Beginning at the South West corner of said
 league on the Northern boundary of league C granted
 to A. Rioa a

Post { Post oak $\frac{62}{43}$ 2
 Do $\frac{14}{43}$ 14

S 80° E 4491 vs with the northern boundary of said Rioa,
 crossing said Bidais Creek
 to the South East corner of said
 league D on the ~~west~~ western boundary of
 a league granted to Ed. Arriola known
 as league B a

Post { Post oak $\frac{22}{58}$ 22
 Do $\frac{4}{31}$ 4

N 38° E 5052 vs with the western boundary of said
 Arriola crossing a creek to the North
 Western corner thereof a

Post { Post oak $\frac{13}{47}$ 13
 Do $\frac{4}{66}$ 4

N 80° W 6748 vs. at 2720 vs crossed a creek
 to the North West corner
 of the said league herein described a

Post { Post oak $\frac{14}{7}$ 14
 Do $\frac{11}{52}$ 11

S 10° W 4326 vs with the eastern boundary of
 league E to the place of beginning

Wm. B. Bordenright

Copied By

Robt. D. Johnson

Jan 11 1857

P. H. Fullenwider

Peter H. Fullenwider

Title issued Oct 20/35
Vol. 10, p. 241

Madison Wis
1883

League W. Sitka

between the waters of Navasota and Indian
Creek. East of the Brazos river.

Beginning at the North East Corner of said
League which is also the South East Corner
of a league known as K

Post	Nichory	49	5
	Elm	19	6

Thence

~~N 10° E 4263 vs with the western boundary of League~~
~~O & I~~

N 80° W with the Southern boundary of said League
K 5500 vs to the South West Corner

5500
387
5887

thereof continuing same course
387 vs further to the North West
Corner of the League herein described

Thence

S 10° W 4263 vs to the South West Corner
387 vs westerly from the North West
Corner of League V which corner is a

Post	Post oak	49	6
	Ash	42	12

Thence from the South West Corner
of League W S 80° E 5887 vs to the
North East Corner of League V a

Post	Plum tree	72	3
	Red oak	49	15

Thence

N 10° E with the western boundaries of
Leagues O & I ~~4263 vs~~
to the place of beginning

No notes found returned by the Surveyor
of the above League



Copied by P. H. Fullenwider

League K Situated

East of the Brazos river on the waters of
 Pedro's Creek

Beginning at the North west corner of
 said league which is also the South west
 corner of league J a

Post { Post $\frac{1}{60}$ 14
 Do $\frac{79}{7}$ Thence
 S 10° 11' 45 45 v.s. to the South west corner
 of the league herein described a

Post { Post Oak $\frac{1}{45}$ 3
 Do $\frac{82}{18}$ Thence
 S 80° E 5500 v.s. with the northern boundary of league
 known as league W to the North
 East corner thereof a Post $\frac{1}{45}$ 6
 Thence

N 10° E 45 48 v.s. with the western boundaries of A
 and F to the North East corner of the
 league herein described a

Post { Post Oak $\frac{1}{48}$ 32
 Do $\frac{1}{12}$ 36
 Thence

S 80° W 5500 v.s. with the southern boundary of
 league J to the place of Beginning

Ed
 J. Jordan

Copied By

Jan 21 1857
 Robt D. Johnson

Benjamin Green

role issued Oct 27/35. Vol 10 p 333

91

Benjamin Green League No 5 ^{Laysville Co} situated

West of the Colorado river between the waters of Buckner & Navidad Creeks west of the Sabahia Road.

Beginning at the south west corner of League No 4 granted to Knight a

Post { Post oak mark A $\frac{14}{4}$

Thence

West 4000 rs with the north boundaries of Leagues Nos 13 and 14 old surveys to the south west corner of the ^{5th} League No 4 on the north boundary of League No 14 a

Post { Post oak mark $\frac{1}{24}$
So. + $\frac{64}{7} 8$

Thence

North 6250 rs to the north west corner of said league a

Post { Post oak mark + $\frac{51}{7}$
So. " $\frac{6}{55} 8$

Thence

East 4000 rs to the N. East Corner of said league on the west boundary of League No 3 a

Post { Post mark + $\frac{12}{75}$
So. + $\frac{5}{5} 5$

Thence

South 6250^{rs} with the west boundary of Nos 3 & 4 to the place of beginning.

Ex

Copied

J. Borden

Robt. Johnson

J. Borden

Copied by Robt. Johnson

92

o.k. Title issued Oct 24/35 - Vol 10. p 325

Wharton Co AND

Rick Boatwright League No. 1
Sited on the Middle Bernard above the
road leading from San Felipe to ^{the head of} Peach Creek
said league is above and adjoining ~~the~~
League No 3 granted to Stevenson.

Beginning at the North West Corner of
League No 3 on the main Bernard granted
to Hammetton

Post { Water Oak marked M $\frac{1}{2}$ 120
Red Oak " " + $\frac{1}{2}$ 290
Thence

S 75° W ~~with the~~ with the northern boundary of League
No 3 granted to the said Stevenson at
1775 crossed middle Bernard -
6250 vs to the South West Corner
of said league herein described.
Thence

N 17° W 4000 vs with the eastern boundary
of League No 4 on the head
of the West Bernard to the
North West Corner of said League
No 1. Thence

N 75° E ~~with the~~ at 3074 vs crossed the
Middle Bernard 6250 vs to the
North East Corner of the same
which is also the N W Corner of
League No 4 on the Main Bernard
Thence

S 17° E with the western boundary of said
League No 4 - 4000 vs to the
place of beginning

Ed
J. B. Johnson
Copied by J. B. Johnson

20

League No. 7 situated between the valleys of Naragansett and Tiddons creek west of the Salubria road near Mrs Andersons

Beginning at the West corner of League

No. 3 a Post { Post oak 13 44 vs. Thence

N 20° E 6250 vs to the north west corner of the league herein described a

Post { Post oak 68 Do 4 12 vs Thence

S 70° E 3920 vs. to the North East corner a

Post { Post oak 61 Thence

S 20° W with the western boundary of League known on the plot as League R 1250 vs to the North West corner of League No. 2 continuing same course with the western boundary of said League 5000 vs to the South West corner thereof a

Post { Post oak 8 Do 57 10 vs Thence

N 90° W with the northern boundary of League no. 3 4000 vs to the place of beginning

Ex W Borden

74
74

John Williamson
File issued July 23/36.
vol 11 p. 653. Fayette Co also
League known on the
plot as $\frac{A}{2}$ situated on the head of
Cummins Creek North West and
adjoining a league granted to Mr
Williamson.

Beginning at the northern corner of
said league granted to Williamson
Thence

N 47° W with the south west boundary of a league
known as league No 1201 to the
west corner thereof continuing same
course 2199 vs further to the northern
corner of the league herein described
a Post } Post oak $\frac{58}{12}$ vs
Do } $\frac{83}{10}$ vs.
Thence

1201
2199
3390

S 43° W 735 2 vs to the western corner
a Post } Post oak $\frac{57}{10}$
Do } $\frac{89}{14}$
Thence

S 47° E with the North East boundary
of a league granted to J. C.
Wilkinson to the East corner
thereof and the western cor-
ner of Williamsons league
Thence

N 43° E 735 2 vs with the north
west boundary of said Williamson
league to the place of beginning

Ex - Copied by R. B. Johnson

[Faint, mostly illegible handwritten text, possibly bleed-through from the reverse side of the page. The text is written in cursive and spans most of the page.]

~~A. Anderson~~

X

League known on the plot
situated on the head waters of Yigua
as $\frac{E}{2}$ \ / Beginning at the western
Corner of a league known as league
 $\frac{D}{2}$ granted to H. Sparks a

Post { Post oak $\frac{71}{31}$ 5
Do " " 10
Thence

S 45° W 3844 vs. to the western corner
of the league herein described a

Post { Post oak $\frac{74}{40}$ 10
Do " " 11
Thence

S 45° E 6502 vs. to the southern corner ^{of said league} and
western corner of league

known as $\frac{F}{2}$ a Post { Post oak $\frac{59}{69}$ 10
Do " " 18
Thence

N 45° E 3844 vs with the north west bound-
ary of ^{said} league $\frac{F}{2}$ to the southern
corner of the league granted
to the said Sparks;

Thence

N 45° W 6502 vs with the south
west boundary of said Sparks
league to the place of
beginning

Copied by
E. J. Bordeny - Robt. Johnson
June 10 1837

John Chesney ^{NV} League K situated
 on Yegua title issued Oct 30/35. Vol 10 p. 353 - Burlington of the Co

Beginning at the North Corner of
 said League on the South East boundary
 of a league known on the plot as league

a Post { Black Jack $\frac{10}{7}$
 Do $\frac{10}{10}$
 Thence

S 45° W 4044 vs with the South East boundary
 of said league F and league I to the
 West corner of the league herein described

Made

a Post { Pin Oak $\frac{8}{8}$
 Do $\frac{1}{20}$
 Thence

S 45° E 5665 vs with the North East boundary
 of league L to the East corner thereof
 on the Northern boundary of a league
 granted to Stevens a

Title

Post { Post oak $\frac{7}{18}$
 Do $\frac{6}{10}$
 Thence

N 55° E 4133 vs with said northern boundary
 of Stevens' league to the eastern
 corner of the league herein described

a Post Oak { Post oak $\frac{7}{63}$
 Do $\frac{1}{24}$
 Thence

N 45° W 6500 vs with the South west bound-
 ary of league E to the place of
 beginning

Copied By
 Robert D. Johnson
 June 1857.

88

[Faint, illegible handwriting throughout the page]

William J. Russell

99

Field Notes taken from the original titles for lands in various parts

See title page: 711
C. Colony
1876 (issued) Nov 16/32
Vol. 8, p. 699
Bayou Co
MSB

Wm J Russell on Labor
 situated in Bailey Prairie forming
 Samuel Carter & Cornelius Smith
 Beginning at N. E corner of Sd Carters
 Lagoon Thence
 South 1000 bars as with the East line of Sd lagoon
 to a mound Thence
 East 1000 bars to the S. E. corner a
 mound Thence
 North 1000 bars to the South line of Sd
 Smith Lagoon a mound on said
 line for the N. E cor Thence
 West 1000 bars with Sd line to the
 place of beginning.

Not. - This survey does not close by 50
 bars as the corners not being the same
 that is the beginning and ending corners
 See plot

With the late letter from the
regiment after the battle in the mountains

The 2nd March the letter
with the 1st of the regiment
the 1st of the regiment
the 1st of the regiment

The 1st of the regiment
the 1st of the regiment
the 1st of the regiment
the 1st of the regiment

The 1st of the regiment
the 1st of the regiment
the 1st of the regiment
the 1st of the regiment

The 1st of the regiment
the 1st of the regiment
the 1st of the regiment
the 1st of the regiment

File used Nov. 14/30. Vol 7. p. 161.
Galveston Co
1882

101 #

Notes of Amos Edwards Leuger
Situated on the west side of Galveston
Bay at the point known as "Jack Dani
point" and where Red fish bar commences

Beginning at the North point

Thence
Westwardly 5000 paces to a corner

a mound. Thence

S 60 W - 5060 paces to another corner

a mound. Thence

South to Dickinsons Creek at the South

corner. Thence

Down said creek with its meanders to
its mouth and thence with the margin
of the bay to the place of beginning

Seth Ingram Sur

Sept 163 C. Colony

Note - At South corner of the above Leuger
is opposite to the N.W. + N.E. of Nos 10411

The last note appears to be erroneous - the last line was
evidently not run - See field notes in Book 6 - p. 171.

[Faint, illegible handwriting throughout the page]

[Vertical text on the right margin, possibly bleed-through]



576 issued May 26/31.
Vol 7 p 349
Galveston Co
1832

James F Perry & Leagues

Situated on the North side or left
margin of Dickinsons Creek about
three leagues from the mouth.

Beginning at a point near a Cedar 10 Inches
dia. standing on the bank of sd Creek and
opposite the N. W. corner of 1/4 League No 15
from which Cedar another

Cedar 8 1/2 N. 69 W. 5 1/2 bars as
sd. " N. 59 E 10 " Thence

North with the East line of No 16 4496 to
4496 the N. E. of sd No 16 and 604 bars
604
5100 on the same course to corner in the
prairie. Thence

East 5200 bars as to another corner in prairie
Thence

North 3810 bars as to another corner
Thence

East 4200 bars as to another corner
Thence

South 5700 to the above and Dickinsons Creek a
Post Thence

Up said Creek with the meanders thereof
to the place of beginning.

With Surveyors

See to this page 356 C. Colony
B

[Faint, illegible handwriting in cursive script, likely bleed-through from the reverse side of the page.]

1776 entered July 25/32 vol. 2, p. 819
Galveston Co
1812

S. F. Austin 1 League

Situated on Clear Creek

Beginning on the right margin of said
Creek at a point when the East line of
John Dickinson's League crosses said Creek
and opposite to S. R. Williams' Labor

Thence
South 3880 varas with the E. line of said league
to its South East corner Thence
West 1340 varas with the South line of the
same to ~~the~~ Corner of ~~the~~ ~~same~~
~~survey~~

Thence
South 1880 varas to the N. W. corner of
J. F. Pinn's survey. Thence
East 5200 varas with the North line of said
survey to a corner of the same

Thence
North 8800^{varas} to the Creek near the extreme
point of Clear Lake, that is, the
western point. Thence

Up said Creek with the meanders thereof
to the place of beginning

Seth Ingraham Surv.
See previous titles
page —

Note. — The last line of this league is
too long by 700 varas to agree with the
adjoining surveys

The miscall is in first
course 3880 - should be 2860
See Dickinson & line

1812
The north line of
this league is
not in the
original
of the
1812
p. 73

100
~~26~~

[Faint, illegible handwriting in cursive script, likely bleed-through from the reverse side of the page.]

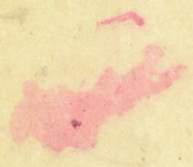

*

56
Settled Dec 15/31
Vol 8. p 589

107 27

Reginal Muldown 2 Leagues

^{Galvestone}
started upon the right margin of
Clear Lake below & adjoining J. F.
Austin's League.

Beginning at the lower corner of said
League a Post on the margin of said
Lake. Thence

South 4290 paces to the N. W. corner of
J. F. Perry's two league tract Thence
East 4200 with the north line of said tract
to its N. E. corner. Thence

N. 50° E. 7184 paces to the margin of Gal-
veston Bay a mound for the
East corner. Thence

Northwesterly with the margin of the bay
to the S. E. corner of N. Gouldrick's
Labor. Thence

with the ^{outings} boundaries of said labor to its
North West corner on the margin
of the lake. Thence

up said lake with the meanders thereof
to the place of beginning.

J. H. Borden Sur

See title page 591.

Coast Colony

[Faint, illegible handwriting throughout the page, likely bleed-through from the reverse side.]

File issued Dec 10/30. Vol 7. p 305.

Harris Co.

RR

105 29

Robert Wilson 1 League
situated on the left margin of
Clear Creek joining John Dickinson
and J. R. Williams Labor.

Beginning at the lower corner of
said labor. Thence

North 1297 2/3 varas with the East line of the
same to its N. E. corner. Thence
West 4076 varas with the North boundaries
of the labor and League of J. Dickinson
to a corner a

mound on said boundary. Thence

N. 26 E. ⁵³²⁰ 5320 varas to another corner a
mound. Thence

S. 64 E. 4034 to an arm of Clear lake. Thence
with said arm of the lake to the lake, and
thence up the Creek to the place of beginning
containing one league of land.

Jeth Ingram Sur.

See title page 307 C. Colony

[Decorative flourish]

#108

[Faint, illegible cursive handwriting covering the majority of the page]

File used Nov. 29/32. Vol. 8, p. 689 Harris Co

Fourth Deal One League

S^o situated on the West or North West side of Clear Lake joining lands of Robert Wilson & Sylvester Murphy.

Beginning at the South corner of Murphy's League upon the margin of Middle Creek near its entrance into Clear Lake

Thence N. 64° W. 5150 Varas with the boundary of said Murphy's League to a corner a mound in prairie Thence

S. 26° W. 4500 Varas to the West corner a mound in prairie which is also the N. Cor of R Wilson's league. Thence

S. 64° E. with the N. E. boundary of sd League to its corner on an arm of the Lake

Thence Down said arm or bay on to the lake and thence with the margin of sd lake to the mouth of middle Creek and up this to the place of beginning containing one league of land

Jeth Ingram Sur.
See Jeth's page 674 C. Colony



110
111
112

[Faint, illegible handwriting covering the majority of the page]

File in vol Oct 25/32. Vol 8. p. 647
Harris Co.

Map

11133

Sylvester Murphy One League
Situat^d about three leagues ^{west} from Gal-
veston Bay upon the right margin of
Middle Bayou a branch of Clear Creek
which empties into Cedar Lake.

Beginning at the lower corner of quarter
of a League N^o 24 a

Cedar 10 inches dia upon the margin of
said Bayou from which an
Oak bears S. 25° E. 57 rods a
Cedar " N. 73 W. 11 " thence

West 2965^m with the south line of said quarter to its
S. W. corner thence

North 2216 rods to the N. W. corner of the same

thence
West 1860 rods to the S. W. corner of quarter

N^o 23. thence

North 1800 rods to another corner a
mound thence

West 2216 rods to the N. W. corner a
mound thence

South 3000 rods to another corner
thence

S 64° E. to the aforesaid Middle Bayou
near its entrance into Clear Lake
thence

Up said Bayou with the main class thereof
to the place of beginning containing
one League of land.

Seth Ingram Secy
See Title page 651, Colony



[Faint, illegible handwriting in cursive script, likely bleed-through from the reverse side of the page. The text is mostly mirrored and difficult to decipher.]

T

File entered Oct 16/35 Vol 10 p 161
Madison Co.

Insom del Pios 35 113
Notes of Survey on Bidau
Creek East of the River Brazos

League C is returned on
the Subahia Road. Beginning at the
south corner of League B. Thence South

S 52 E 500 vs to a
P 3 a Oak beam S 52° W 13 vs
Thence N 21° W 4 vs

S 10° W 626 vs to a corner upon the Northern
boundary of a League surveyed for Times 97 vs
West of the Northeast corner of said Survey. Thence

N 80° W 4903 vs with the Northern boundary
of said Survey to its Northwest corner. Continuing
the same course 265 vs to the Southwest corner of
this League. Thence

North 10° E 4500 vs to another corner. Thence

S 80° E 5211 vs to the West Boundary of League
B. Thence

S 38° W with said boundary 2300^{vs} to the ^{S.W.} corner of B.

Thence S 52° E 2400 to the place of beginning.

Copied by R. D. Johnson

Same as Book 9 - p. 219
Copy

A Survey Over
League F situated East of Brazos on
Bidau Creek Commencing at the
North West corner of League C. Thence

N 10° E 174 vs to the N. E. corner a

P from which 3 a P. Oak beam S 21° E 11 vs
3 a Black Jack S 30° W 90 vs

North 80° W 5000 vs to the Northwest corner

P from which 3 a P. O. beam S 18° W 13 vs
do do S 8° E 18 vs

Thence S 10° W 5000 vs to the S. W. corner
Carried over

[Faint, illegible handwriting in cursive script, likely bleed-through from the reverse side of the page.]

File entered Oct 16/35 Vol 10 p 161
Madison Co.

Antonio del Rio's 35 113
Notes of Surveys on Bidau's
Creek East of the River Brazos

League C is situated on
the Subahia Road Beginning at the
south corner of League B Thence South
of 52 E. 500 vs to a

P 3 a Oaks of 22" or 13 vs

Thence N. 21 W 4 vs

to a corner upon the northern
boundary of a League surveyed for Sims 97 vs
West of the Northeast corner of said survey thence

N 80 W 490 vs with the northern boundary
of said survey to its Northeast corner continuing
the same course 240 vs to the Southwest corner of
this League Thence

North 10 E 450 vs to another corner thence

S 80 E 520 vs to the West Boundary of League
B Thence

S 38 W with said boundary 2500^{vs} to the corner of B

Thence S 52 E 3400 to the place of beginning

Copy'd by R.D. Johnson

A. Crossed

League D situated East of Brazos on
Bidau's Creek Commencing at the
North West corner of League C Thence

N 10 E 674 vs to the N. E corner a

P from which 3 a P. Oak trees of 20" E 11 vs

3 a Black Sack of 30" W 90 vs

North 80 W 5000 vs to the Northwest corner

P from which 3 a P. O trees of 18" W 13 vs

do do of 8" E 18 vs

Thence S 10 W 5000 vs to the S. W. corner a

Carried over 61

Same as Book 9 - p. 219

114 P from which $\begin{cases} 3 \text{ P.O. bears } N 66^{\circ} W. 800 \\ 3 \text{ Or } \dots N 53^{\circ} E. 1300 \end{cases}$ Thence
 $S 80^{\circ} E$ 5000 to the S.E. corner which is also
 the S.W. corner of League E. Thence
 $N 10^{\circ} E$ with the West Boundary of League E
 to the place of Beginning

Copied By *W.D. Johnson*

Matthew Boren
 League O. Simons East of the 12 days
 on the water of Biggs creek Beginning
 at the S.W. corner of League N
 P from which $\begin{cases} 3 \text{ an O bear } S 14^{\circ} W. 1000 \\ 3 \text{ a Black O bear } S 85^{\circ} E. 1300 \end{cases}$

Thence $S 10^{\circ} W$ 500 to the S.E. corner of this League
 Thence $N 80^{\circ} W$ at 2105 vs a small branch
 5500 vs to the S.W. corner
 P from which $\begin{cases} 3 \text{ an O bear } N 87^{\circ} E. 1100 \\ 3 \text{ or } \dots S 77^{\circ} W. 500 \end{cases}$

Thence $N 10^{\circ} E$ 4545 to the N.W. corner
 which is also the S.W. corner of League L
 Thence $S 80^{\circ} E$ 5500 vs

P upon the west boundary of League M.
 from which $\begin{cases} 3 \text{ an O bear } S 73^{\circ} E. 1300 \\ 3 \text{ Red O } N 17^{\circ} E. 500 \end{cases}$
 Thence $S 10^{\circ} W$ 909 vs with the S boundary
 of League M to its S.W. corner Thence
 continuing same course 2100 to the place
 of beginning 939
 4039

Copied By *W.D. Johnson*

M. B. O. to 776 issued July 16/ after the
 136 of the Land office - vol 11 p 273
 Erimes 20.

File in road Jan 25/36
Dec 11. p. 389

W. C. J. Hill 115
William C. Hill
Situacion East of the Brazos
on the waters of the Bidart Beginning
at the N.W. corner of Laguna G. Thence
N 10° E 948.00 to a corner a
P. from which } a P.O. bears N 75° E 500
} } N 85° W 1100

Thence N 80° W 4028.00 to another corner a
P from which } a Black Jack S 61° E 1100
} } an P.O. bears S 7° E 1000

Thence N 10° E 187.00 to the S.E. corner of
Laguna No 5 on the San Antonio Road

Thence West with the Southern boundary of
Laguna 1413.00 to a corner a
P from which } P.O. bears N 72° E 500
} } Black Jack N 34° W 400

Thence S 10° W 4540.00 to another corner a
P from which } P.O. bears S 53° E 1300
} } Co. " N 62° E 900

Thence S 80° E 5420.00 to a post upon the
west boundary of Laguna G. Thence
N 10° E 2704.00 to the place of beginning

Copied by
Robert D. Johnson

June 14 1837

Handwritten scribbles and numbers at the bottom of the page, including "1660" and "2334".

119

William Beasley Wm Beasley
League I situated on the water of well p 3
Bidas Creek East of the Brazos ~~well~~ ^{well p 3}
Beginning at the N.W. corner of League
I. a P upon the southern boundary of
League N^o 5 upon the San Antonio road
from which $\begin{matrix} \text{---} \\ \text{---} \\ \text{---} \end{matrix}$ a P.O. bears N 75^o E 6 rs
 $\begin{matrix} \text{---} \\ \text{---} \\ \text{---} \end{matrix}$ Black Jack N 34^o W 4 rs.
Thence W. 1742 rs. to the southwest ^{corner} of S^o
League N^o 5 Thence
South with the Eastern boundary of League
N^o 4. 990 rs. to its South East corner
Thence W. with the Southern boundary
of S^o N^o 4. 3975 rs. to its South West corner
Thence S with the Eastern line of N^o 3.
2221 rs. to the South East corner of the
S^o N^o 3. Thence S 10^o W. 1889 rs.
to another corner a
P from which $\begin{matrix} \text{---} \\ \text{---} \\ \text{---} \end{matrix}$ a P.O. bears N. 60^o E 14 rs
 $\begin{matrix} \text{---} \\ \text{---} \\ \text{---} \end{matrix}$ a Do. W. 89 W. 7 rs
Thence S 80^o E 5500 rs. to the Western
boundary of League I. Thence
N. 10^o E 1306 rs. to the Southern boundary
of League I. Thence
N 80^o W with S^o boundary 4200 rs. to
its South West corner. Thence
N 10^o E 4540 rs. to the place of beginning

William Beasley

Copied By Robt. D. Johnson

117

J. Bartlett

to Surveys

made in 1835

Austin's Colony

— # —
is situated on the Brazos

McIntimer Donoho.

Title issued July 8/36
(after the closing of the Land office)
Vol 11. p 481
R.S.D.
1/4 League No 2



118
Line 20000 to the Duch

after C. L. O.

Jesse M. Bartlett & William C. Long, Surveyors

Surveyed one fourth of a League of Land on the left side of the Bracy
 ascending and joining the lands of James Bell Tho. Stephens & MS
 Bracy. Beginning at the NW corner of a League granted to Bracy
 & running South with Bracy's West line 25000 x Branch 20000 x road
 3204 set a post for corner N. 1. Thence West 25000 set a post
 for corner N. 2. whence a post oak 12 in dia 8 2/5 03 dia bears S 77 W
 mark K. a post oak 24 in dia 18 4/5 03 dia bears N 49 E mark M
 North 32000 x road 1450 x Branch 2104 set a post for corner N. 3. on
 Stephens South line, whence a post oak 15 in dia 9 03 dia bears S 80
 mark M. a post oak 24 in dia 9 03 dia bears N 10 W mark H
 then E 10000 Stephens S. E. corner, thence North 11000 set a
 post on Stephens line for Bell's S West corner (none to be found where
 Bell's line intersected the Stephens Survey) whence a red oak 24 in
 dia 17 03 dia bears S 40 E mark M. a red oak 12 in dia 7 2/5 03 dia
 bears N 76 E mark T. Thence East 35000 x Branch 9000 place
 of Beginning containing 6.250.000 03 or one Quarter League of Land
 and having such form Shape and marks Natural and artificial
 as set forth in this plat & field note - One Later cuttable
 says the residue pasture
 June 1835.

Jesse Bartlett

2

O.K.

Stephens

120/31

Scale 2000 yds to the Inch

Title issued Feb'y 1/36 after the closing
 of the Land Office
 Vol. 11 p. 493
 Waller Co.
 Best
 J.C. Bartlett



after C. D. O.

V

Surveyed one Quarter of League of Land on the left ^{side} ~~part~~ of the Brazos river
 and joining lands granted to John Hall Best and Stephens and
 beginning at the North West corner 1/4 League N. 1 on Stephens South line and
 running South 2104 yds to South West corner of N. 1 then E 574 yds where set a post
 for corner N. 1 whence a black Sack 7 in dia 8 yds dia bears S 23 W mark
 black Sack 12 in dia 8 1/2 yds dia bears N 10 E mark M Thence South
 1111 set a post for corner N. 2 whence a post oak 16 in dia 12 2/4 yds dia bears
 N 18 W mark K a post oak 22 in dia 8 1/2 yds dia bears N 13 E mark
 Thence West 2324 yds intersected Best's East line where set a post for
 corner N. 3 whence a Double post oak 36 in dia 12 yds dia bears S 17 W
 marked K Thence North 3215 yds with Best's line to his N. E corner
 Thence East 1750 yds to the place of beginning and containing
 6,250,000 varas or one fourth league of Land and having such
 form Shape and marks Natural and Artificial as set forth
 in this plat and field Note One Labor Cultivable Land
 the residue pasture

Joseph Bartlett

June 1835

John M. Bartlett + William Chang. Surveyors

121

12

1850
1851
1852
1853
1854
1855
1856
1857
1858
1859
1860

[Faint, illegible handwritten text, likely bleed-through from the reverse side of the page.]

Joseph Baker
o.k. Title issued Oct 5/54
Vol 10, p 33 =

Waller Co.

Little Rock



Tract 2000 yds to the South

made

Rumppfeldt

J. Donoho

Surveyed one fourth of a league of Land on the left side of the
 Bogos descending and joining Land of Isaac Donoho & Thos. Wherry
 Beginning at M. Henry's N.W. corner and Running West 1950 yds where
 set a post for ^a corner N^o 1 whence a post oak 12 in dia 5 3/4 yds dia
 N 24 W marked T post oak 27 in dia 12 1/8 yds dia bears S 47 W marked
 North 2500 yds set a post for corner N^o 2 Thence ~~South~~ East 1250 yds
 S.W. corner of Rumppfeldt's survey 2500 yds Donoho's N.W. corner thence
 South 2500 yds to Donoho's S.W. corner thence West 5500 yds to the
 Beginning and containing 6.250000 yds or one League of Land
 and having such form and shape Marked Natural and
 Artificial as set forth in this plot and field Note
 One Labor Cultivable Land the Residue pasture

July 1835

Joseph Bastlett

Joseph C. Bastlett
&
William Charles
Chambers

1/54

Examined

This plot is placed with N. at the head of the column in one of 80th

Lawrence W. Perry
 Title issued Feby 12/36 - vol 11. p. 541

Scale 4000 ft = 1 in

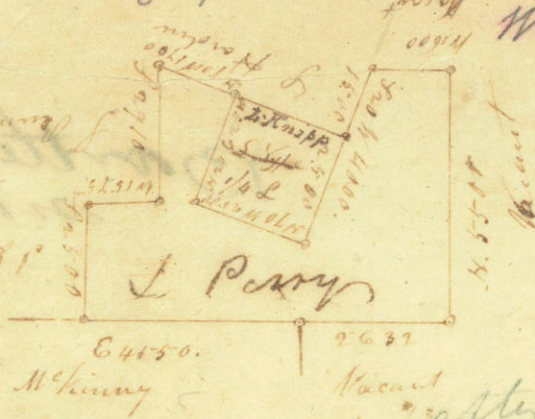

after C. S. O.

Field Note of one League of Land on half way Bayou Between
 Acres upper and lower plantations
 Beginning at the N.E. corner of Thomas McKinney's 2¹/₂ League
 Survey thence East 2632 varas, a post in prava, then North 5500
 varas a post in prava then West 1800 varas, intersected S.E. boundary
 of J. Harding's 1/2 League then South 2000 with a boundary line 1800
 to the S.W. corner containing a post corner 2500 varas
 (in all 4000) to S.E. corner of a League Surveyed for J. Harding
 then N 70° W 2500 varas a post in corner then N 20° E 2500 varas
 intersected S.W. line of J. Harding's 1/2 League, then S 70° W
 1800 with line of 1/2 League to a corner of J. Brumfitt's 1/2 League
 then South with East boundary of Brumfitt's League 2910 varas
 then West 1875 varas with line of 1/2 League to J. Donohoy's N.E.
 corner then S 25° E 2500 varas to S.E. corner and intersected
 McKinney's North boundary line then E 45° W to the
 beginning containing 25000000 of varas or one League
 of Land and having such form and shape as set forth
 in the above plat, Twenty three labor, of which is pasture
 Land Residue Farm Land Land

Jesse Bartlett

July 1838

Faint, illegible handwriting in red ink at the top of the page.

Faint, illegible handwriting in black ink at the top right of the page.

*Manette Surveys
not indexed*

OKe
H309
Samuel H. Hall
Waller County 10. p 341



J. C. Bartlett & W. Charles Chamberlain

Surveyd on the left bank of the Brazos descending and joining land granted to James Hall, Sr. and Coats. One fourth league of Land beginning at a post whence a post oak 12 in dia 17 vs dis bears N 45 mark? E a post oak 10 in dia 21 3/4 vs dis bears S 64 W mark? V which is corner N. 1 of League N. 1 Surveyd for J. C. Good Jr. Thence West with the North line of League N. 1 to its N. W. corner on Coats line thence North with D. line ^{3170 33} to the N. E. corner on J. Hall's South line ^{of a large gum tree to Coats} then East 2874 vs ^{to} Hall's S. E. corner. Thence North 2348 ^{with} where set a post corner N. 1 of this Survey thence East 1546 vs. section West line of Runpfeldt set a post for corner No 2. Whence a post oak 10 in dia 8 1/2 vs dis bears ~~to~~ ^{to} S 82 E. mark? A post oak in dia 9 vs dis bears S 66 W. mark? H. Thence S 45 1/2 W Runpfeldt S. W. corner Thence West 1250 N. W. corner of 1/4 League N. 3. Thence to ^{3052 vs} to place of Beginning and containing 6250000 marks one fourth league of Land and having such form Shape as marks Natural and artificial as set forth in this plot & note one Labor of which is Cultivable land the residue pasture

July 1835

Jesse Bartlett



Vacant
J. C.

Austins Colony

Groce Bernardo Tract

W William Whitesides

Tit July 19/25 Waller co
File 1. p. 156

In pursuance of instructions from the Land office at the Town of San Felipe de Austin I have surveyed for the Heirs of Whiteide (agnate to a field note furnished from said office) one League of Land Situate on the East or left bank of the Brazos descending Beginning on the bank of the Brazos. Corner N^o 1 a Stake whence a Red oak 24 inches in diameter 7 1/2 rods distant marked thus W bears S 38 E. and an Elm 30. In dia 8 3/4 rods dis. mark^d H. bears S 41 W (which is also the lower corner of the league granted to Coats) thence Run East with South boundary of Coats 1260 vs x first fork of Lynn Bayou run to the right 2200 vs S.E. corner of Coats 2760 x second fork Lynn Bayou S 230 vs prairie 6000 post for corner N^o 2 whence a Black Jack 10 In. dia 80 vs Dis. mark^d W bears N 89 E thence South 3770 vs Intersected North boundary line of Groce Bernardo tract where set a post for corner N^o 3. 1030 vs West of S.E. corner of Bernardo tract thence West 3670 vs Bank of Brazos corner N^o 4 which is upper corner of the Bernardo tract, thence with the meander of the Brazos up 22 Stations to the place of Beginning 1st Station N 82 W. 730 vs. 2. N 35 W 700 vs. 3. W. 509 vs (mouth of Lynn Bayou at 300) 4. N 70 W 100 vs. 5. N 55 W 600 vs. 6. N 85 E 600 vs. 7. N 54 E 600 vs. 8. N 30 W 800 vs. 9. N 80 W. 650 vs. 10. S 56 W. 800 vs. 11. S 60 W 570 vs. 12. N 45 W. 250 vs. 13. N 22 E 1120 vs. 14. N 30 W 490 vs. 15. N 17 E 320 vs. 16. N 400 vs. 17. N 71 E 220 vs. 18. S 50 E 750 vs. 19. S 80 E 400 vs. 20. N 58 E 310 vs. 21. N 69 E 420 vs. 22. N 10 E 240 vs. And comprehending in the lines one League or 25,000,000 of prairie and having such form shape and mark^s Natural and artificial as set forth in plot and field Note

Jesse Bartlett

May 1835

Jesse M. Bartlett
William Clay
Chainmen.

126
120

William Baird
ON. Title issued Oct 3/35
Vol 10-p. 1.
Waller Co.
1835



Scale 2000 varas to the Inch

Situated
Plot and Field Note of one League of Land ~~lying~~ in the Neighborhood of Gross Retreat
Beginning at the N.E. corner of a League granted to M. Lin Bracy South with Bracy's
East boundary 2400 v3 x Road 4235 v3 set a post for corner N. 1. whence a post oak 30 in. dia
16 v3 dis bears N 45 W mark X. a D. 14 in dia 11 3/5 v3 dis bears S 4 E thence E. 5260 v3
set a post for ^{the SE} corner ~~N. 2~~ whence a post oak 28. in dia 8 v3 dis bears South marked V
a d. 24 in dia 12 v3 dis bears N 68 W marked X Thence South 5465 v3 set a post for
the N.E. corner ~~N. 3~~ whence a post oak 12 in dia 4 v3 dis dis bears N 31 W marked H. a D. 7 in dia
8 1/5 v3 dis bears S 35 W marked X Thence West 2216 v3 when intersected East boundary of survey
at ~~N. 4~~ where set a post for ^{the} corner ~~N. 4~~ whence a Black Jack 19

dia 10 v3 dis bears S 3 E mark T a D. 15 in dia 8 v3 dis bears N 88 W mark I
Thence South 1230 v3 Pitts P.E. corner thence West ^{with the Southern boundary} 940 v3 x Road 1530 x
of said Pitts brook 3044 to the place of Beginning containing 25 000 000 varas or one League
of Land and having such form Shape and marks Natural and artificial as
set forth in the above plat and field Note

July 1835

Joseph Bartlett

The whole of this League
is pasture land
J. Bartlett

Examined
J. Woodruff

Joseph C. Bartlett
+
William Charles
Chairmen

8

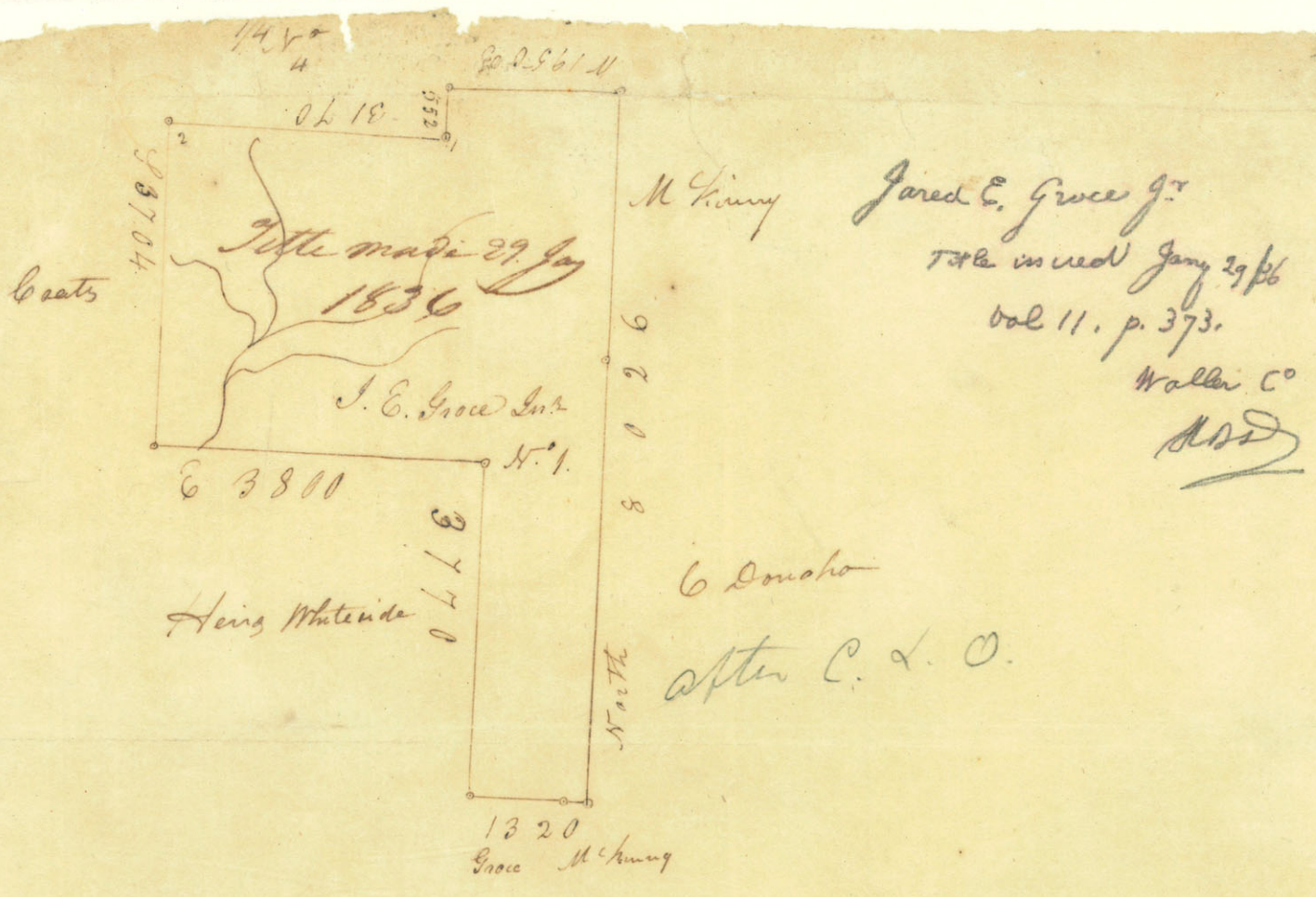

Surveys on the left side of the Brazos (descending) and in the settlement of the Donchoy and Groves one League of Land and Situate as follows Beginning on the North line of Groves Bernardo tract at the south East corner of a league Granted to the Heirs of Whiteside and running East with the Bernardo line 1030 varas to its corner 1320 vs Charles Do- and running East with the Bernardo line 8026 M McKinny's NW corner

then West 1950 corner N. 1. of Quarter League N. 3. of my surveys. I then for corner N. 1. whence a post oak 12 in dia 17 vs dis bears ~~10~~ N 43 W mark E a post oak 16 in dia 21 ³/₅ vs dis bears S 64 W mark. Then W 6170 varas when set a post on Coats East Boundary. whence a post oak 16 in dia 14 ²/₅ vs dis bears S 78 E mark. V. a post oak 15 in dia 15 vs dis bears N 12 E mark JG Thence South with Coats line 3704 vs to his SE corner on Heirs of Whiteside's North line then East with Heirs North line 560 vs & Lynn Bayon 3800 heirs NE corner then South with Heirs East line 3770 varas to the place of Beginning and having such form Shape & marks Natural and artificial as set forth in the plot and field Note and containing 25,000,000 varas or one League of Land two labors Cultivable the Residue pasture land

Jesse Bartlett

June 1835

Jesse M Bartlett
+
James Foster
Chairmen

E128

Heirs of Ferdiah Pitts
5th ed. in book Oct 29/35. vol 10. p 337.
Greiner & Walker
Bell
Waller



Scale 2000 vs to the Inch

In pursuance of an order made in favor of the Heirs of O. Pitts for the Survey of one League of Land in the vicinity of Groves Retreat I have surveyed said League. Beginning at Babbett N.W. corner ^{on} the South line of the Retreat then South with Babbett West line 1600 varas to his Babbett S.W. corner thence East with Babbett South line 1690 vs where set a post for corner N° 1 of a Survey where a post oak 1.5 in dia 9 1/2 vs dia bears N 74 W mark? B a post oak 12 in dia 18 1/2 varas dia bears S 42 W Mark M. Then South 1800 vs x Spring branch 2780 x Road 4050 varas set a post for corner N° 2, whence a Red oak 30 in dia 4 1/2 varas dia bears S 78 E mark? E a Red oak 9 in dia 3 1/2 varas dia bears S 73 W mark? P Thence West 940 varas x Road 1539 x Spring branch 3044 Braces N.E. corner 4904 to Bells S.E. corner. thence North with Bells East line 5650 vs to his N.E. corner on Groves South line then East 3214 varas to the place of Beginning and containing 25000000 varas or one League of Land and having such form Shape and Markings Natural and Artificial as set forth in the above plot and field Note. Two Labors Unavailable the residue pasture Land

Joseph Bartlett

July 1835

Joseph C Bartlett
&
William Charles
Chain men

Examined

73

Field notes delivered by G. A. Nixon

Fieldnotes delivered by G. A. Nixon

W.

Solomon Rumpfeldt
 Title issued July 12/36
 vol 11 fol 545.
 Waller Co.
 [Signature]



In pursuance of an order of Survey in favor of Solomon Rumpfeldt I have surveyed one league
 of Land ^{Situated} on the waters of half way Bayou and adjoining Lands of M^r Lin Bracy & Isaac Donoho
 Beginning at J. Donohos N^w corner and Running west 1250 varas where set a post for ^{the S^west} corner N^o 1
 whence a post oak 18 in dia 2 2/5 varas dis bears S 23 E mark V a black Jack 8 in dia 8 4/5 varas
 dis bears N 5 W mark X ^{on Bracy's line} thence North 4740 varas set a post for corner N^o 2 whence a black
 Jack 18 in dia 30 varas dis bears N 66 E mark X a black Jack 12 in dia 28 varas dis bears S 68 W
 mark V thence East 4550 with Bracy's South line to his S.E. corner. Then North 765 1/2 with
 Bracy's East line set a post for corner N^o 3 whence a post oak 30 in dia 16 varas dis bears
 N 45 W mark X. a post oak 14 in dia 11 1/5 varas dis bears S 4 E mark

East 990 varas to J. Hardens N^w corner then S 20 W with Hardens west line to his S^w corner
 - er 2500 varas then S 70 E 740 varas wher set a post for corner N^o 4, then South 2910 varas
 set a post for corner N^o 5 - whence a black Jack 10 in dia 4 2/5 varas dis bears S 10 E
 mark X a black Jack 6 in 6 varas dis bears S 51 W. Notched & Blaz'd thus + thence
 West 1575 varas J. Donohos N.E. corner, and with Donohos North line 2500 varas to the
 place of Beginning and containing 25000000 varas or one League of Land
 and having such form Shape and marks Natural & Artificial as set forth
 in the plat and field Note -
 Two Labors Cultivable Land the residue pasture

2500
 1575 4075
 1250
 5325

Jesse Bartlett

June 1835

Jesse M. Bartlett
 +
 William Cary } Chairman

The Bartlett

E 5483 vs

Lakey League

L. Lakey League

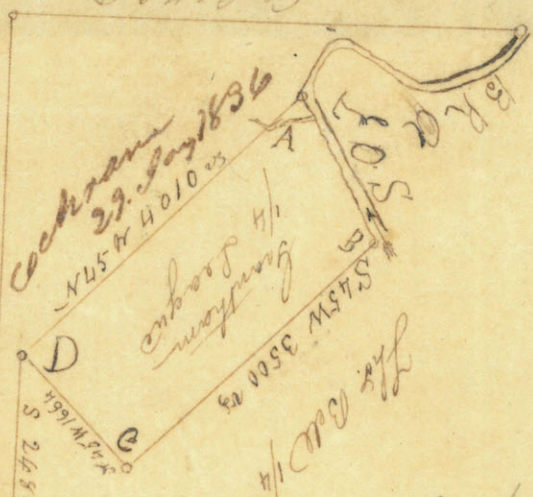

Scale 2000 vs to the inch

after P. & C.

130

Surveyed for James Cochran a Colonist 3/4 of a League of Land on the right bank of the Brazos (descending) and ending on Cany creek.

Beginning on the Bank of the Brazos at Thomas Barnetts lower corner thence down the River with the Meanders thereof to Granthams upper corner thence with the line of Dr. S 45 W 4010 varag to the West Corner of Dr then S 24 80 vs to corner N: 7 a mound & Stake there W 54 00 vs corner N: 2. amount

N 26 30 W on Lakey League line
 N 26 30 W corner N: 3 a mound & Stake then E 2600 vs Lakeys League corner
 E 25 65 W

to corner of Dr. then North 48 75 N E corner of Dr. on Thos Barnetts S. Boundary then E 54 83 vs to the Beginning containing 18,750 000 vs or three fourths of a League of Land and having such form and Shape with marks Natural and Artificial as set forth in the above plat and this field Note
 Two Lakes built in the residue pasture
 Joseph Bartlett
 September 1835.

Sta	Course	Dis
1	S 10 W	240 vs
2	S 69 W	420 vs
3	S 58 W	310 .
4	S 80 W	400 .
5	S 50 W	750 .
6	S 70 W	220 .
7	S	400 .
8	S 17 W	320 *
*9	S 30 E	490 .
10	S 22 E	1120 .

at 240 corner of Granthams quarter
 including Granthams 1/4
 Meanders of the above 3/4 League

Note for Granthams 1/4 League. when I came to run the 3/4 league survey I could find no signs or marks for the Dr. league for which reason I had to run the same over agreeable to the field notes belonging to it and establish corners for it.

- A upper corner above cany.
- B Bells corner on this line Brazos at 3200 vs
- C Mound & Stake for S corner
- D Do Do for W corner
- * on this line at 70 vs & the mouth of Cany

Joseph M Bartlett
 &
 Jope Sutton
 Chaimmen

Joseph Bartlett

List of Names to the fieldnotes in Book W.

Names	Page	Names	Page
Richard Lenoille	1	Edward Miller	2 ² 24
Richard Sims	2	W. F. Middleton	3 ⁴ 24
Henry Harvey M	3	George H. Paine	25
Shubert Parmod	4	T. P. Elliott	26
Stephen Stockton	5	W. H. Staughter	27
Wm. Ellis	6	James Moffatt	28
David Cutts	7	J. P. Bankston	29
Peter M. Henderson	8	Samuel D. Leffly	30
S. K. Peters	9	S. K. Vanmeter	31
Stijak Hunter	10	Edwin Robertson	32
William W. Young	11	Jacob Hill	33
David R. Winchester	12	Shubert Parmod Wm.	34
Gilbert Shields	13	J. Crispman	35
O. C. Nelson	14	George P. Sarston	36
John Fisher	15	Harold Ashley	37
Uriah Davidson	16	Conrad Todd	38
David Baird	17	Alexander Hampton	39
Henry M. Gill	18	Richard Work	40
Mark M. Bradley	19	John Dean	41
Samuel Bates	20	George Sarnston	42
Andrew Stephenson	21	S. R. Langdon	43
W. H. Burnett	22	W. Turner	44
George W. Brooks	23	John A. Peters	45
Joseph Gilson	1 ¹ 24	Joseph Ruth	46

Field notes of a survey made for Mr. Richard Lincoln, on the waters of Sabine in the Grant of Lavalla. By order of the Com. George M. Nixon dated June 6th 1835 and N^o 454

Varas ^{leatas}

- Beginning at a Post & mound on the west bank of Cow Creek, the same being the South East corner of John S. Lewis' Survey - from which a hick 35 in diam bears N 16^o W 4 varas, and a Magnolia 12 in. di. bears N 37^o E 9¹⁰ varas distant - Thence with said Lewis' East Bdy. line - North 4.438 - Post and mound 2nd corner, and the N. E. corner of J. S. Lewis' Survey, whence a Holly 6 in. di. bears S 47^o E 3 varas, and an Iron wood 6 in. diam bears East 1^o varas - Thence with the North Bdy. line of J. S. Lewis' Survey S 80^o E W.
- 120 - P. & M. for 3rd corner, being M. B. Lewis' South East corner, from which a Magnolia 24 in. di. bears S. 50^o W 5 varas and a magnolia 10 in. di. bears N 31^o W. 10 E^o varas. Thence with M. B. Lewis' E. Bdy. line. N. 10^o W.
- 800 - P. & M. on Lewis' line - 4th corner, whence a Magnolia 10 in. di. bears S 55^o E 10 varas, and a hick 8 in. di. bears S 62^o W 5 varas - Thence N 80^o E.
- 700 - Cow Creek, 15 varas wide Course S. East
- 4.860 - P. & M. - 5th corner - whence a hick 10 in diam bears S 74^o E 6¹⁴ varas, and a hick 15 in. di. bears N 22^o W 2¹ varas - Land poor - Thence S 07^o W.
- 4.100 4 - P. & M. for 6th corner - being the N. East corner of Col. Lewis' Survey - whence a pine 24 in di bears N 17^o W 4 varas - & a pine 26 in. di. N 37^o E 9¹⁰ varas dist - Thence with Col. Lewis' N Bdy line - S 75^o W.
- 3.535 - P. & M. for 7th corner, (and being Lewis' N. W. corner), whence a seat gun 8 in. di. bears N 9^o E 4 varas & a Holly 7 in diam bears N 54^o E 10 varas, Thence with Col. Lewis' W. Bdy. line S 45^o E.
- 3.535.5 - P. & M. for Col. Lewis' S. W. corner
- 4.035.5 - Post & mound for 8th corner (being the S. W. corner of Col. Lewis' labor) whence a pine 8 in. di. bears West 4 varas & a pine 7 in. di. bears N 00^o E. 3⁴ varas - Thence S 34^o E.
- 465 - P. & M. for 9th corner, being the N. W. corner of M. B. Lewis' Survey - from which a pine 8 in. di. bears N 18^o W. 4 varas and a pine 16 in. di. bears N 82^o E. 6¹⁰ varas - Thence with M. B. Lewis' cut line S 15^o W.

varas. 10th

2. 370 - P. & M^{rs} 10th corner (being Ends & W. corner) on the East bank of Cow Creek, whence a red oak 11 in. di. bears bears N. 60° W. 13⁴/₁₀ varas and a Hickory 10 in. di. bears S 34 E 2¹/₁₀ varas. Thence up the Cow Creek and through it N 57 W.
- 620 - P. & M^{rs} 11th corner, and the S. E. corner of Lewis Donahoe's League, on the West bank of Cow Creek, whence a pine oak 6 in. di. bears N 75 W. 5²/₁₀ varas, & a beech 30 in di. bears S 35 E 3²/₁₀ varas - Thence with Donahoe's line on the Cow Creek, N 25 W.
2. 694 - P. & M^{rs} 12th corner, and being the N. E. corner of Lewis Donahoe's - and S. E. corner of Jefferson Wetts Survey - whence a red oak 10 in. di. bears South 4 varas, and a Hickory 18 in. di. bears North 5²/₁₀ varas dist., Thence with J. Wetts line on the Cow Creek N. 8 E.
2. 887. - To the Beginning - Containing one Sitio of Land or 25,000,000 Square varas, of which ~~two~~ ^{two} labors are arable and the residue grazing land. The timber is generally pine, but, on the Creeks there is a variety of growth, such as, oak, Hickory, Holly, beech, and Magnolia. - Surveyed June 30th 1835 by me -

M. S. Tassaux
Surveyor

Newton 19.

~~Field notes of a survey made for Mr. Richard Smith, on the waters of Sabine River, in the colony of Teavala; Surveyed pursuant to an order from the Hon^{ble} Comm^r. Jorge Antonio Vizon; dated, Nacogdoches February 25th 1835.~~

Notes as follows viz:

0.000 1 Beginning at the North^{west} corner of a survey made for Richard Linville, where there is a mound and ⁵⁵ from which a Magnolia 10 In. diam^t bears $N 85^{\circ} W$ 10 varas dist, and a Birch 8 In. diam. bears $S 64^{\circ} E$ 5¹/₂ varas. Thence $N 10^{\circ} W$

B. 124 1 cross a branch of Cow Creek 8¹/₂ varas wide course East
5.000 00 Post & mound for second corner; whence 10 In. diameter bears $N 0^{\circ} E$ 2¹/₂ varas dist, and a Post oak 6 In di. bears $N 65^{\circ} E$ 5¹/₂ varas dist. Thence $N 80^{\circ} E$

B. 180 2 to a Red oak 15 In. di. a line tree.
4.000 00 cross a branch of Cow Creek 7¹/₂ varas wide $S 6^{\circ} W$.
5.000 00 Post & mound at 3rd corner whence a pine 15 In. diam^t bears $N 19^{\circ} W$ 4¹/₂ varas, and a pine 10 In. diam. bears $N 38^{\circ} E$ 5¹/₂ varas dist. Thence South 10° East.

5.000 00 Post & mound, for 4th corner; whence at Beech 10 In. di. bears $N 4^{\circ} E$ 6¹/₂ varas dist, and a birch 15 In di. bears $N 22^{\circ} W$ 2¹/₂ varas dist. Thence $N 80^{\circ} W$.

4.997 3 To the beginning. On the first line of this survey the timber is principally pine, and oak; on the second line, the growth nearly all pine; and the land poor - The third line may be classed the same; and the fourth is partly mixed with oak but mostly pine. This survey contains, one section of 25,000,000 square varas. of which, are two laborers of arable land, and the residue is grazing or pasture land. - Surveyed, by order above named on the 30th June 1835.

Wm. McToland
Surveyor

Field Notes
of a
Survey of one Site
made in the
name
of
Wm
for
Dr. John C. Sawhney
&
on the orders of the
Cabinet

6

V. 112
Commenced at the North East
corner of W. G. Logans Survey on
the West-bank of the Trinity River
at the Lower Cooshatick Villiage
for the beginning corner of
Harveys Henry Sits of Lands. Thence
West 6900 varas to William G. Logans
North West-corner, 10.000 Varas to
Set Post for the South West corner
of this Sits. Thence North 2500
varas set Post for the North West
Station of this survey of a League. Thence East
to the Trinity River. Thence down
the meanders of said River with its
Several courses to the beginning
Containing one League of Land
Eight Labor of which
are arable, Residue Pas-

turas Lands, Growth, Oak, Hickory
Dogwood, Grapevine Land &c.
May 1835.

David Brown
Surveyor

W. G. Logans

Commenced a Survey ^{of} on the West bank of the Angelina 134
for L. Tucker Farmer at a post in mound
from which a pine 14 in. d. ls. S. 29° E 4 3/4 w. dist. - & a pine 12 in. d. ls
N 85° W 14 3/4 w. dist.

Thence S. 30° E

^{base} 380. To N. W. Corner of another Survey, post in mound - a pine 14 in. d. ls.
N. 15° W 5 3/4 w. dist. & a pine 8 in. d. ls. S. 32° E 2 3/4 w. dist.

Thence N. 35° E. on N. boundary of S. 3^d title

2607 Sweet gum 20 in. d. line tree.

2660. Post in mound, a White Oak 10 in. d. ls. S. 49° W 2 3/4 w. dist

Thence up the Angelina as follows

North 450 varas

West 550

S. 60° W 1.100

N. 22° E 200

West 500

North 800

N. 35° E 200. Post in mound. a Birch 40 in. d.

ls. S. 63° W. 2 3/4 w. dist & a hickory 11 in. d. ls. N. 88° W. 7 w. dist

Thence S. 45° W

8750. To S. E. Corner of another Survey -

Thence S. 45° E

8900. Post in mound. - a Hickory 6 in. d. ls. N. 12° E. 11 3/4 w. dist

Thence N. 45° E

5410. To place of beginning - contains & L. line of arable land
residue pasture land -

Sept 10th 1835

John A. Veatch, Surveyor

Ray

Commenced a Survey for Stephen Stockton ¹³⁵ 5
Title issued Sept. 28/35. Vol 23. p. 1109. (?)
1835

Set post at the N. W. Corner of a survey made for Ross Bridges

Thence S. 45° W —

6190 - To The S. W. Corner of another Survey

Thence S. 45° E —

4038. post in mound 4 m: d: to $N 20^{\circ} W$. 68 rods. d:
from 20 m: d: to $S 38^{\circ} E$ - 5 rods. d:

Thence N. 45° E —

6190 - post in mound from which a post oak 5 m:
was $S 80^{\circ} W$. 10 rods distant

Thence N. 45° W —

1530 to Ross Bridges S. W. Corner

4010. to place of Beginning

This Survey contains 6 Labors
of Noble Land

Sept 25th 1835

John A. Vetch, Surveyor

L. 302

Commenced at the S.E. Corner of ^{and} ~~and~~ ~~Dunlap~~ survey on
the West bank of the Meeker for the beginning corner
of Alfred Ellis - ~~Lot of land~~ - from
which a S. Gum 18 in. d. ls. $S. 34^{\circ} W$ - 9 1/2 rs. and a B. Oak
15 in. d. ls. $S. 67^{\circ} 3/4 W$. 14 1/2 rs. dist - This corner stands about
200 varas below Richardson's house on the long pine bluff
Thence down the River

2356 S. 44° W - 210 S. 10° E - 210
West - 150 N. 74° W - 140
S. 58° W - 550 S. 57° W - 210
West 100 N. 66° W - 350
N. 58 1/2° W - 300 S. 29° W - 300
S. 70° W - 200 S. 6° E - 710
S. 37° W - 320 S. 46° W - 200
South 440

S. 82° E - 200 - Set post for the S.E.

Corner - of this lot, from which a Birch 14 in. d. ls. $S. 77^{\circ} W$
8 rs. dist - and a Maple 18 in. d. ls. $N. 54^{\circ} W$. 8 1/2 rs. dist - land
rich, Gum, Oak, Hickory, Pine - Undergrowth com.
Thence West

9690 Set post for the S.W. corner

Thence North

2510 - Set post for the N.W. corner

Thence East

11600 - To the beginning corner - This title contains 13
acres of arable land

August 28th 1835

John A. Veatch, Surveyor

Commenced a Survey for David Catts

at the N.W. boundary of a Labor Surveyed for Theo Williams at a Pin 14 Indians which served as a corner

Thence N. 50° W.

324

892 N.E. Corner of another Survey

Thence N. 40° E.

1000 v. At post in mounds from which a Pin 7 Indians brs S 8° E. and a Pin Oak
at Indians brs S 48° W. 80 v. dis

Thence S. 40° E. (In the table 25.50 E. Aug)

5391 At Post in mounds from which a Red Oak & Indians brs N. 8° E. dis 12 v.

Thence

In the table, 2.40 W. Aug

2879 At Post in mounds from which a pin 13 Indians brs N. 18° W. dis 10 v.

Thence N. 50° W.

5008 v. At Post from which a pin 24 Indians brs N. 22° W. dis 4 1/2 v. and a pin 18 Indians brs N. 52° W. dis 1 1/4 v.

In the table 500 v. Aug

Thence S. 40° W.

1128 To the Place of beginning containing
and League of Lands four Labors
Arable, Ranges Pastoral Lands

In the table 1000 v. Aug

Sept 10th 1835

David Brown
Surveyor

Set in mound Aug 2/35. vol 23. p. 973. Harlan Co. N.W.

Set a post in mound on the North boundary of J. Dyche's Survey

Thence North.

1400 varas. Timber

3684 ⁷/₁₀. Set post in mound. a Short Gum: 12 In. d. bs. N. 72° W. 1 ⁶/₁₀
and an Elm 10 In. d. bs. N 20° to 2 ²/₁₀ varas distant

Thence West.

1100. prairie.

1500. Timber

2200 prairie

3620 Island of Timber

3825 Prairie

4010 Island of Timber

4030 prairie

5961 ⁶/₁₀ post in mound prairie.

Thence South.

120. Timber

920 Pine Island Bayou

4774 ²/₁₀ post in mound from whence a Pine 11 In. diam. bs. S 88° E.
2 varas distant. and an Ash 8 In diam. bs. N 30° E. 2 ⁶/₁₀ varas distant

Thence East

800 - Oak

1500. To West boundary of J. Dyche's Survey, from whence a
Hickory 10 In. d. bs. N 32° E. 4 ⁸/₁₀ varas distant, and a Hickory
14 In. diam. bs. N 58° W. 5 varas distant

Thence North - along west boundary of said survey.

80 varas - Pine Island Bayou

100 - prairie N.W. Corner of said survey

Thence East. on North boundary of said Survey.

385 - Prairie

425 ⁷/₁₀ To the N.W. Corner of the above named survey.

Thence North - on L. Dyche's 1/4 Sect

95 - N.W. Corner of said 1/4 Sect

Thence East on North boundary of said Survey.

736 ⁷/₁₀ To place of Beginning

This Survey contains 15 Labors worth land

August 25. 1835.

Surveyor
David Brown

Title enclosed Sept. 15/35, vol 23/p. 1105, Polk Co 1839

Commenced a Survey for S. H. Peters

at a pine 14 in. d. on Tho. Williams N.W. boundary

Thence S. 40° W

842 - Post in mound, a pine 20 in. d. to N. 12. 5/8 W. dist

or pine 20 in. d. to S. 40° W. 19 in. dist -

Thence S. 50° E

580 - Post in mound a pine 6 in. d. to S. 62 2/3 W. dist

or a pine 10 in. d. to S. 48° E. 7 1/2 W. dist

Thence S. 40° W

3188 - Post in mound - S. E. corner of another Survey

Thence N. 50° W on S. E. boundary

6391 To S. E. corner

Thence N. 40° E

4000 - Post in mound - a p. Oak 12 in. d. to S. 28° W. 18 in. dist

Thence S. 50° E (In the title, due South) *DB*

5891 To place of beginning - This Survey contains 8 acres
of arable land -

Sept 11. 1835

David Brown

Surveyor

L. 303

Filed under Aug 24/35. vol 23. p. 949. Hardin Co. 1840 76

Commenced at the ~~top~~ S.E. corner of E. Harrison, Survey on the W. bank of the Neches River, for the beginning corner of Elijah Huntors title of land - from which a N. Oak 18 in. d. ls. S. 57° W. 1 1/4. & a hickory 15 in. d. ls. or 14" W. 1/2. dist - Thence down the River with its several courses as follows

- S. 55° E. 220
- S. 61° E. 200
- S. 25° E - 700
- East - 150
- S. 29° E - 500
- S. 25° W. 350
- S. 32° E - 210
- S. 62° E - 500
- N. 35° E - 200
- S. 46° E - 210
- S. 15° E - 410
- S. 23° W - 350

for the S.E. corner of this title of land, on the West bank of the River from which a S. Gum 18 in. d. ls. N. 34° W. 9 1/2. dist & a N. Oak 15 in. d. ls. S. 69 3/4° W 14 1/2. dist - This corner stands about 200 paces below Richardsons house on the long pine bluff - Thence west

- 10580 - West - S.W. corner - Thence North
- 2570 - West - N. corner of this Survey Thence East

2850 - To the beginning - This title contains 15 acres of arable land
August 27th 1835

David Brower
Surveyor

Commenced a survey for ¹⁴¹ 11
Title issued Sept 2/35. vol 23. p. 1077. Hardin Co. 200

At a mound on S. Jacksons N. boundary.

Thence S 20' min. E.
by 12 to Jacksons S. W. Corner

393

Thence N. 89° 40' East.
730 feet in mound, a pine 8 in diam. to 346 ft 10³/₁₀ varas
Black Oak 8 in. d. to 37¹/₂ ft 10³/₁₀ varas

Thence South
1340. In Pine Island Bayou course East. 10 varas dist.
2680. feet in mound, a pine 10 in diam. to N 63° W. 10 varas dist
a pine 10 in diam. to N 13° W. 2³/₁₀ varas

Thence West.
116³/₁₀ varas. feet in mound a pine 11 in. d. to N 82° W 1¹/₁₀ ft
Sassafras 4 in. d. to N 35¹/₂ W. 1²/₁₀ varas dist.

Thence North
100 p. pine Island Bayou. Curved in the creek, a cypress
18 in diameter bears N 23° W. 5 varas distant, and
a white ash 7 in diam. to S 26° W. 6³/₁₀ varas

Thence West.
130. Pine Island Bayou.
290 D. P.
332¹/₁₀ ft. S. E. corner of another survey.

Thence North along said survey.
300 p. Pine Island Bayou
2716 feet in mound prairie.

8396
Thence East
300 p. Pine Island Bayou
2718 To the place of beginning. closed exact.

2718
This survey contains 10 Labors a full land
Residence Pasture.

August 27 1835
David Brown
Surveyor

File issued Oct 1835. vol 19. p 969

1) Commenced a survey for David R. Winchester

90

142

11⁶ About 10 miles from the Delaware Village

Set post from whence a Red Oak 8 m. diam. is S 66° E 1 Para distant.

Thence South

350 Varas. creek 5 Varas wide course South West

750 ——— to 10 ——— ——— South East

5000 Varas. Set post from whence a Jack Oak 8 m. diam. is S 37 E. 40 Varas D

Thence East

2527. Creek 2 Varas wide course North

2900 Do 2 ——— ——— North

5000 Varas Set post from whence a Hickory 6 m. diam. is S 18 E 11 Varas dist.

Thence North

3500 Creek 12 Varas wide, course East

5000 Varas Set post on the line of another Survey from whence @

Jack Oak 10 m. diam. is N 60 W 3 Varas dist.

Hickory 7 m ——— ——— S 25 W 8 Varas dist

Thence West

415 Creek 11 Para wide course South

2278 to 3 Varas wide course South West

4704 to 4 Varas wide course South East

5000 Varas - to the place of Beginning

10 Labors of Arable Land

Oct. 7th 1835

John A. Teatch, Surveyor

Commenced a Survey for Gilbert Shield
13

7th used Oct 7/35 vol 23 p. 1177 (2) 91

143
Thence North — 5000 Varas to post $\frac{2}{3}$ A Dogwood 10 m. Diam: bears S 60 W - $6 \frac{5}{10}$ Varas
 $\frac{1}{3}$ Dogwood 6 m — — — S 33 W - 3 Varas

Thence West — 5000 Varas. Set post from whence a pine 40 m. Diam is S 47 E - $7 \frac{4}{10}$ Varas
2nd pine 18 — — — S 30 E - $3 \frac{5}{10}$ —

Thence South 5000 Varas. Set post from whence a Black Lick 8 m. Diam: is N 8 E - 13 Varas
Black Lick 12 m — — — S 15 E 7 Varas

Thence East 5000 Varas
To the place of Beginning.

S 337
7 Labors Arable Land

Oct 3rd 1835

David Brown
Surveyor

File used Aug 18/35 - Vol 23. p. 861

Hardin Co. 2032

Commenced at a Stake the S.E. Corner
Survey on the W. Bank of the Steeles River
for the beginning corner of O. C. Wilson

Site of land - from which a W. Oak
18 in. d. ls. S. 7° W. 18 1/2 - & a W. Oak 10 in. d. ls
N. 45° W. 7 1/4 is. dist -

Thence down the river

with its several Courses as follows

S. 12° E - 500	S. 15° E - 350
N. 72° W - 300	N. 5 1/4° W. 300
S. 3° E - 500	West - 200
S. 45° W - 320	South - 150
West - 400	S. 35° E - 400
S. 37 1/2° E. 700	S. 64° W - 300 - Set
East - 300	

post for the S.E. Corner of said Site of land
on the West bank of the river from which a
 Hickory 10 in. d. ls. S. 81° W - 10 1/4 is. dist - & a W. Oak
8 in. d. ls. N. 1° W - 2 is. dist

Thence West

10,000 feet for the S.W. Corner of said Site

Thence North

2500 - feet for the N.W. Corner of said Site

Thence East

10500 - To the beginning corner, good farming
land - Timber Oak, Hickory, pine - Undergrowth
pine, Oak, Hickory & in the river bottom cane
11 Acres of arable land in this league

August 17, 1835

David Browder
Surveyor

Commenced at a stake on the West bank of

the Noches River, for the beginning corner of John
Fisher's ^{1/2} Acre of land, from which a Short Bay 5 in.
d. to N. 62° W. 715. dist & a Hickory, C. in. d. to S. 61° W. 915. dist

Thence West

2800 - Bayou 100 w. c. d.

5000 - do 15 d.

10922 - various Set post - 2nd Corner -

Thence North

2500 - Set post 3rd Corner

Thence East

5000 various Bayou 100 w. d.

7300 - Bayou 100 w. d.

8300 - Lake 100 w

9150 - To South East Corner of another Survey on
the West bank of the Noches, 4th Corner of this Survey

Thence down the River with its several
meanderings as follows

S. 53° E 5500 - various

S. 11° E - 600

East. 450

S. 25° E - 900

S. 68° E - 600

South - 450 - To the place of beginning -

Land rich, timber Oak, Hickory & pine - Undergrowth dogwood
Sassafras, Shoemaker & cane

This Site contains 15 Acres of arable

Land -

August 13th 1835

David Brown
Surveyor

I 504
K
E
G
E
M

7: 262.

Commenced at the S. E. Corner of A. W. Smith

Survey on the West bank of the River Meeker
for the beginning Corner of Wright Davidson title
of land - Thence down the River

2543

S. 28° W. 250	S. 14° E. 150
West - 400	S. 38° W. 200
S. 17° E. 500	S. 44° E. 200
West 350	East - 450
S. 28° E. 200	S. 35° E. 200
S. 72° E. 550	S. 55° W. 200
N. 65° E. 350	S. 80° W. 400
S. 57° E. 150	S. 37° E. 500
West 300	S. 33° W. 120
	West - 300
	S. 37° E. 250
	S. 45° W. 250 Det x

Post for the S. E. corner of this title -
Thence West

10.000 - Set post for the S. W. corner -
Thence North

2500 - Set post - for the N. W. corner -
Thence East

9960 - To the beginning corner - 17 acres of this title
are arable

August 23rd 1835

David Brown
Surveyor

Filed under Sept 30/35. Vol 23. p. 1049.

Jacopo by Angelina ~~as agent~~

Commenced a survey of a league of lands for David Bando ~~for~~ at a Post in a mound from which a pine 18 in diam brs S 53° W. di 4 v. and a pine 6 in diam brs S 26° W. di 3 1/2 v.

Thence S. 35° W.

4032 1/2 v. Set Post in mound, a dogwood 4 in diam brs S 12° E. di 15 v. and a Dogwood 4 in diam brs N 18° W. 10 v. and.

Thence N. 55° W.

6200 Set Post in mound. This is the S.W. of another Survey. Thence N 35° E. on S boundary of said sitio.

4032 1/2 v. To Lt. Walters N.W. corner

Thence S 55° E. on Walters Line

6200 to the place of beginning - This Survey contains four Lots of Arable Lands Residue pastoral.

Sept 29. 1835

David Browne
Surveyor

L 281



Title issued Aug 25/35. Vol 23. P. 945.

Harding Co

Commenced at a Stake on the West bank of the
Neches River at the S.E. Corner of S. Bankton Survey for
the beginning corner of Henry McGill's Tithe of
land, from which a holey 10 in. d. ls. N. 74° 15' W. 12 1/2 ft dist
9 a pine 15 in. d. ls. S. 20° E - 4 ft. dist

251

Thence down the river

with its several courses as follows -

S. 34° E -	210	East 100
S. 58 1/2° W.	250	N. 39° E - 400
North -	250	S. 21° E - 240
S. 60° W -	175	S. 30° W - 150
South -	200	N. 46° W - 100
S. 38° E -	150	S. 28° W - 500
S. 90° W -	300	S. 10° W - 510, To a Cypress 15
S. 14° E -	500	in. d. corner tree of said Tithe

Land rich undergrowth, cane, Hickory, Oak &c
Thence West

9850 - Set post, for the S.W. corner of said Tithe
Thence North

2550 - Set post - N.W. corner of said Tithe

10.050 - Thence East
To the place of beginning - This Tithe contains 12
acres of arable land

August 21st 1835

David Brower
Surveyor

Filed in *Aug 27/35* vol 23, p. 389 *Harding Co.*

Commenced at the S. E. Corner of *Ellis* Survey
for the begining Corner of *Mark M. Bradley* title of
land, on the West bank of the *Neches* - from which a Birch
14 in. d. ls. S. 77° W 812, then a *Maple* 18 in. d
ls. N. 54 45' W. 812 dist - Thence down the river

S. 37° W. 210 - S. 69° W - 570

West 220 S. 33° E - 210

North - 110 S. 84° W - 350

S. 71° W. 410 South 150

South 300 West 150

S. 48° E - 660 S. 25° W - 300

S. 15° E - 300 West 230

S. 86° W - 400 S. 27° W - 300 Set post, from

South - 150 which an Oak 6 in. d. ls. S. 79° 30' W

S. 58° E - 190 - 270 - & a holly 6 in. d. ls. N. 6° 30' E

Thence dist - land rich, *Lumber Oak, Hickory & holly,*

Undergrowth, *Cane, Oak, Hickory & pine -*

Thence West

8900 - Set post - S.W. Corner

Thence North

2570 - Post - N.W. Corner

Thence East

10550 - To the beginning - This title contains 12 acres
of arable land

August 24, 1835.

David Brown

In the title, the last line is 10650 or

10572

Surveyor

Commenced a Survey for Samuel Bates

Title issued Sept 4/35. vol 23. p. 997.

(?) 1835

Set post from whence
a pine 18 m. Diam. is S. 34° W. $1\frac{4}{10}$ Varas Dist.
a pine 16 m. Diam. is N — $3\frac{4}{10}$ Varas Dist.

Thence East —

2025 Varas. Bayou 5 Varas wide course South West.

5000. Set post from whence a Black Oak 8 m. is N 5° E. $3\frac{8}{10}$ Varas

Thence North —

5000 Varas Set post from whence a Water Oak 10 m Diam. is N 50° E $4\frac{8}{10}$ Varas

Thence West —

5000 Varas Set post from whence
a pine 20 m. is N 5° E —
a Black Oak 17 m is N 49° E. $13\frac{6}{10}$ Varas

Thence South —

5000 Varas to the place of Beginning.

These are 8 Labors of Arable land in this Survey.

Sept 1st 1835

David Brown
Surveyor

Commenced a Survey for Andrew Stephenson

Title issued Sept 30/35. vol 23. p. 1009. (7) as by

2. Set a post in mound on the West bank of the Big Habauca Creek

A. Magnolia 12 in. d. ls. S 26° E. 9 varas distant.

Beech 18 in d. ls. N 32° W 8 varas distant.

Thence South 15° W.

6870 varas Bayou 0 varas course S. E.

6890 " " " " " "

6910 " " " " " "

7090 " Bayou " " " " "

8010 " " " " " "

8040 " " " " " "

4100. Set post in mound, from whence a pine 8 in diam. bears N 16° E. 14 1/10 varas. and a pine 10 in diam. bears N 51° W. 12 1/10 varas. distant.

Thence S. 75° E.

405. Bayou 10 varas wide course S. E.

2600. post in mound, a Gum 9 in diam. bears N 36° W. 8 2/10 varas. distant. a pine 12 in diam. bears S 11° W 1 8/10 varas distant.

Thence S. 15° E.

8895. post in mound, on the bank of Big Habauca Creek, from whence a beech 18 in d. ls. S 38° E. 8 4/10 varas distant. a oak 10 in d. ls. S 66° W 10 1/2 dist.

Thence up the creek with its various meanders to the place of beginning.

This Survey contains about 8 labors of arable land, residue pasture land.

Sept 26th 1835

David Brewer
Surveyor

Commenced at the North West corner of George W. J
Brooks Survey about 6 miles West of the
Wachos River, for the beginning corner of
Site of Land for A. S. Burdell,

Thence West. 10.000 Varas and Set post at the North West
corner of this Survey

Thence South 2.500 Varas and Set post. at the third and
South West corner of this Survey.

Thence East. 10.000 Varas and Set post at the fourth
and South West corner of ~~this~~ Survey belonging
to

Thence North. 2500 Varas along the line of said Survey
to the place of Beginning.

There are 6 Labors of Arable Land in this Site

August 27th 1835

In the title, this Survey begins at
the N.W. Corner of Joseph Ellery.
ASB

David Brown
Surveyor

175
 To be issued Aug 22/35. Vol 23 p. 897. Hardin Co. Miss.
 Commenced at a Stake, on the West bank of the Neches
 for the beginning corner of George W. Brooks' title
 of land from which a hickory 10 i. d. ls. N. 81° W. 10 1/2
 & a W. Oak 8 i. d. ls. N. 1/4 W. 2 i. d. dist. This is also
 the S. E. corner of Survey —

Thence down the river

S. 38° W — 450	S. 55° E — 290
West — 200	S. 58° W — 200
South — 400	South 110
S. 57° W — 490	S. 57° E — 180
N. 71° W — 400	S. 45° E — 200
S. 34° W — 200	S. 33° W — 125
	S. 4° E — 570
	S. 57° 30' W — 400

Set post for

the S. E. corner of this title on the West bank of the
 Neches — from which a W. Oak 6 i. d. ls. North 19 i.
 and a W. Oak 12 i. d. ls. 72° 15' W — 20 i. d. dist —
 Land fertile — Timber Oak, hickory — pine & S. Gum — Undergrove
 Come Oak & hickory — Thence West

9290 — post — S. W. corner of this title

Thence North

2500 — post — N. W. corner of this title

Thence East

10600 — To the beginning corner this title contains
 20 acres of arable land

August 16th 1835 —

John A. Deaton Surveyor

3/14

290 page 26
September the 21st the 7th 1835
issued June 19/35. vol 18 p. 47
Anderson's 73 1/2
Low

Field notes of a Survey made for Jesse Gibson parcel of
in D. J. Burvits Colony by commencing at those mark
more north west corner north of the Pine village
a stake

32.114.

1st Corner
Witness a post oak 18 in N 45 1/2 W 9 1/10 vs
Do a post oak 15 in S 20 E 7 2/10 vs
Thence North 46 West

975 Bayou 2 vs C N

3300 Set a stake

2nd Corner

Witness a B oak 33 in N 34 1/2 E 10 5/10 vs
Do B oak 30 in S 15 W 1 7/10 vs
Thence South West
set a stake

700

Witness a ash 14 in S 89 1/2 E 1 6/10 vs
Do a oak 18 in S 10 W 6 vs

Thence North 46 West

600 a bayou 6 vs C E

2700 Set a stake

4th corner

Witness post oak 15 in N 49 E 3 1/10 vs
Do Do 18 in N 45 W 8 8/10 vs

Thence North 44 East

2470 Bayou 2 vs C S E

1914 Bayou 2 vs C S

4552

Set a stake

to the corner

Witness a pine 24 in N 9 1/2 W 5 2/10 vs

Do Do 20 in S 24 W 11 6/10 vs

Thence south 46 feet

a bayou 2 vs C S

set a stake at those more more line

1710

6000

to corner

Witness a oak 18 in N 25 1/2 W 8 2/10 vs

Do post oak 14 in S 46 E 4 6/10 vs

Thence south 44 feet

bayou 6 vs C E

to the place of beginning

2100

3852

to Laborer in the Field

Variation 9° 20'

James Bradshaw

3 5 7 2

2. na. 24th page Title issued Sept 24/35. Vol 23. p. 785. Angelina Co. 23/2

24 Commenced a Survey for Edward Miller
at the N. W. corner of a Survey for Henry Wagner
Thence N 45° W.
5000. Set post in mound. This is also the S E corner of a nother
Survey.
Thence S 45° W —
5000. Set post in mound to the S W corner of the above Survey
Thence S 45° E —
5000. Set post in mound. a pine 9 In. ls. N 29 W 17/100 Varas
a pine 4 In. ls. N 21 E 58 varas distant.
Thence N 45 E.
5000. to place of Beginning

This Survey contains 5 Lebores and the land
residue pasture land

Sept 17th 1835

Atlas 7. page 263.

David Brown
Surveyor

Commenced a Survey for J. F. Middleton

File record Sept 10/35 Vol 23 p 989. (?) 1835

Set a post in Mound, 4 pins 1/2 in. d. to N. W. of 1/2 1/20 Varas d.
A. post East side to N 87° E. 3 1/20 Varas d.

Thence East.

143. Set post in Mound, 4 pins 1/2 in. d. to N. 2 Varas distant.

Thence South.

1500. Set post in Mound, this is also the N.E. Corner of another
Survey. The bearing trees of which are marked S. B.

Thence West.

143. Along the North Boundary of said Survey, to corner
Set post in Mound, N.W. corner of said Survey.

Thence North.

1500 To the place of Beginning

This Survey contains 4 Acres Arable land,
residue pasture.

Sept 6th 1835.

David Broder
Surveyor

Commenced a Survey for George T. Payne

Filed Sept 1/35 vol 23. p. 1113

Set out at the N.W. Corner of H. Millards Survey. Hardin Co
1835
Thence North.

Varas

1450 N.W. Corner of B. Browns Survey.

5710 - Set post in mound facing
Thence West.

2340 Timber

3725 $\frac{1}{10}$ - Set post in mound, a Red Oak, 20 in. diam. $\text{ls. } S 87^{\circ} E. \frac{7}{10} \times$
a White Oak 4 in diam. $\text{ls. } N 25^{\circ} W$ 6 Varas

Thence South.

930 Pine Island Bayou

2500 prairie

5710 - post in mound facing.

Thence East.

800 Timber

3725 Pine Island Bayou

3725 To N.W. Boundary of H. Millards Survey, post in mound,
A Red Oak 20 inches d. $\text{ls. } West. \frac{4}{10}$ Varas distant.
A pine 20 in diam: $\text{ls. } N. W. East \frac{5}{10}$ Varas distant.

Thence North on Millards West Boundary 1000 Varas to the
place of Beginning.

This Survey contains 14 Acres of Arable Land;
Residue Pasture Land;

August 23rd 1835

David Brown

Surveyor

Title issued Aug 27/35. Vol. 23. p. 913. Harden Co

Commenced at the North West corner of Joseph Ellery's Survey on the West ~~front~~ of the Naches about 8 miles from the line for the beginning corner of F. P. Elliott S'tio of Land; Thence West 10,000 Varas and set post for the second corner of this Survey (N.W. Corner) Thence South 2500 Varas and set post for the third and South West corner of this Survey Thence East 10,000 To the South West corner of Survey, being the South East corner of this S'tio. Thence North 2,500 Varas along the West boundary of Survey to the place of beginning.

There are 5 Labors arable land in this S'tio

August 27th 1835

John A. Veatch, Surveyor

Title issued Aug 16/35. Vol 23 p 961 Tyler Co.

Commenced at a hickory 18 in. d. on the West bank of the
Neches River for the beginning corner of M. J. Slaughter
Site of land, thence down the River with its several
Courses as follows

N. 55° E. 700 varas

S. 54° W. 300

N. 37° W. 540

West 300

South 550

S. 44° E. 600

S. 26° W. 400

S. 6° W. 900 - Set post on the bank of

the river for the second corner

Thence West

700 To a lake 200 varas wide

1700 - Bayou 10 varas c. d.

10.100 - Post. 3rd Corner

Thence North

2500 - Set post 4th Corner

Thence East

7800 - Bayou 20 varas c.

9500 - Do 20 "

10.000 - To the beginning corner, land Rich, 12 labors
of arable land in this site

August 10th 1835

August 10th 1835

John A. Vestal, Appraiser

Title issued Aug. 19/35. vol. 23 p 901 - Hardin Co. Md.

Commenced at the S. E. corner of a Survey on
the West bank of the Necko River, for the beginning
corner of James Puffertys title of land, from
which corner an Oak 7 in. d. ls. N. 55° W. 6 1/2 fms. dist
An a B. Oak 6 in. d. ls. S. 36° W. 12 is. dist

Thence down the River

S. 15° W - 25.0

S. 67° W - 50.0

S. 44° E - 70.0

West - 100.0

South - 67.5

S. 38° W - 120.0 - post 2nd corner, from

which a W. Oak 15 in. d. ls. N. 17° W. 18 is. dist & a

W. Oak 10 in. d. ls. N. 45° W 7 1/2 fms dist

Thence West

875.0 - post 3rd corner

Thence North

260.0 - post 4th corner

Thence East

1050.0 - To the beginning corner - Timber, Oak, Hickory

& Pine - Undergrowth - Oak, Hickory & Elm

18 cubers of arable land in this

Site

August 16th 1835

Wm D. Teatch
Surveyor

Tide issued Aug 27/35. vol 23, p. 869 Smith, Glass, Hardin Co.

Commenced at the S.E. Corner of ~~the~~ Survey on the W. bank of the Neches, which is a Cypress tree 15 in d. for the beginning corner of D.P. Bunker's ^{title} of land - Thence down the River

N. 66° E - 250	~~~~~	S. 25° W - 600
S. 43° E - 400		N. 44° E - 200
N. 58° E - 100		S. 76° E - 190
N. 11° E - 250		S. 15° E - 250
East - 100		S. 24° W - 450 - Set post
S. 2° E - 500		
S. 42° E - 245		on the West bank of the Neches
N. 37° 30' E - 230		River - for the S.E. corner of
S. 56° E - 400		Said title - from which
S. 41° W - 750		

an Oak 16 in. d. to N. 59° 30' W - 12 is. dist - & a hickory 10 in. d. to S. 35° W - 3 1/2 is. dist - Undergrowth
Done - Thence West -

10.700 - Set post for the S.W. corner of said Survey
Thence North

2500 - Post - N.W. corner of said Survey
Thence East

9.300 To the beginning corner - Containing 140 acres of arable land in this league

August 20th 1835
I Am D. Nechte, Surveyor

Title issued Aug 30/35. Vol 23. p. 893. - Hardin Co. 1835

104

Commenced at the North West corner of Elijah
L. Hunter's Survey about 6 miles West of the
Cacher River for the beginning corner of Liman
D. Lepluy's - Sitio of Land.

Thence West 10,000 varas. Set post for the Second and
North West corner of this Survey -

Thence South 2,500 varas. Set post for the Third and
South West corner of this Survey -

Thence East 10,000 varas to the South West corner
of Survey
which is also the S.E. corner of this Survey -

Thence North 2,500 varas with Hunter's
West boundary line to the place of
Beginning.

There are 8 Labors of Arable Land in this Sitio -

John D. Veitch Survey

August 28th 1835

110

Title issued Aug 30/35, vol 23, p. 917

Hardin Co

115

MSB

Commenced at the S.E. corner of Chas. A. Felder's land for
the Beginning Corner of C. R. Tennant's title of land
Thence down the river

S. 15° W. 200

West 350

S. 46° E. 350

S. 55° W. 200

S. 22° W. 100

S. 54° E. 500

West 190

S. 44° W. 200

S. 15° W. 700

S. 42° E. 400 Set post for the

beginning S. E. corner of this title - Land rich in timber oak
hickory, sycamore & pine, undergrowth on the bottom line

Thence West

10150 - Set post - S.W. corner

Thence North

2500 - Set post N.W. corner

Thence East

10290 - To the beginning - This title contains 13 Acres of land
land

Wm. A. Vestal, Surveyor

The land Sept 23/35. vol 23. p 993. - Angelina Co ¹⁸³⁵
Commenced a Survey for ~~John H. Hartman~~

Set post in mound at the N. W. Corner of Henry Stagners Survey
Thence S 45° W

5000 Varas. To the S. W. corner of another Survey.
Thence N. 45° W.

5000 Varas. To its N. W. Corner -
Thence S 45° W

1666 ^{1/10}. Set post in Mound, a Red Oak 8 m. d. by S 20° W. 9 Varas: dist.
Thence S 45° E to ^{the} Red Oak 8 m. d. by S 20° W 11 Varas: dist.

7500. Post in Mound, a Red Oak 5 m. d. by S 28° to 2 vs dist.
Thence N 45° E.

6500 ^{1/10} To H. Stagners S. W. Corner
Thence N 45° W.

2500. To the place of Beginning.

This Survey contains 4 Labors worth Land
Residue pasture land.

Sept 18th 1835

John A. Washburn

Title mud Sept 25. 1835. p 1029. Hargis Harrison

Commenced at the North West corner of J. Harrison

277

Survey for the Regular corner

of Jacob Hill Sitio of Land about 8 miles west
of the St. Charles River — J J

Thence West 10,000 Varas and set post for the second
corner — of this Sitio —

Thence South 2500 Varas and set post for the third
and South West corner of this Sitio —

Thence East 10,000 Varas to the South West corner
of Survey which is
also the South East corner of this Survey.

Thence North 2500 Varas along West
Boundary line to the place of beginning

There are 6 Labors arable land in this Sitio.

August 28. 1835.

David Brown

34

189

Commenced the Survey of ^{Ston} ~~the~~ ^{Par} ~~mer~~ ^{gr}
Title used Sept 25. vol 23 p. 1057. (?)

3 p. 286

Set a post - from whence an Ash 11 m Diam: is N 66° W $2\frac{7}{10}$ Varas dist
Post Oak 5 m Diam: is S 87° 16' 5" Varas
Thence North - on the East Boundary of another Site

6250 Set a post from whence a pine 5 m Diam: is S 18° E - 6 Varas distant
Post oak 4 m: - is N 2° E - 10 Varas distant

Thence East -

4000 Varas. Set a post from whence a Hickory 8 m Diam is S. 82° W 10 Varas
an Ash 8 m - - N 15°

Thence South

5250. Varas to the North West corner of a Survey made for H. Stagne -
from whence a Post Oak 9 m Diam: is N 18° E $12\frac{1}{10}$ Varas
and a Post Oak 8 m - - South $13\frac{2}{10}$ Varas

Thence West

4000 Varas to the place of Beginning.

There are 8 Labors Arable Land in this Survey.

John A. Treat

August 26th 1835

286

411

Commenced a Survey for J. Griffman

1835

Title made Aug 23/35. vol 23. p 1157. Polk Co MS

Set post. in Mound. at the S.W. corner of Hardy paces survey
from which a pine 30 inches diameter bears S 81 E. $3\frac{4}{10}$ varas and
a pine 8 inches diameter bears N 5 E. $15\frac{1}{10}$ varas distant

Thence South

varas

300 $\frac{2}{10}$ - Oak. 8 in diameter live tree

7856 - post in Mound. from which a post oak 6 in diameter bears
S 11 E. 9 varas distant. and a pine 8 in: diam bears S 20 W. 11 varas

Thence East

3172 varas - Set post in Mound. from whence a pine 10 inches diam:
bears S 0 varas distant. and a pine 6 in: d: bears N 85 W. 18 varas distant

Thence North

7856 To. H Paces South Boundary.

Thence West on said (S) Boundary

3172. To the place of Beginning.

This survey contains 8 Laborer's Acre -

Sept 9. 1835

David Brower
Surveyor

Commenced a Survey for ^{Z. 279} George P. Lawson Esq
File used Sept. 21/35. vol. 23. p. 1041. (?) Passy

Set post in mound. from whence a Post bears 6 in. d. ls. $N 87^{\circ} E 3 \frac{1}{10}$
Thence South

6491 varas. Set post in mound. - no trail near tree near
Thence West.

2700 varas - Set post in mound. a pin 9 in. ls. $N 21^{\circ} W 15$ varas distant.
Thence North

1491 To the S. W. Corner of another Sitio
Thence East on its South Boundary.

5000 varas to its S. E. Corner
Thence North on its East Boundary.

5000. post in mound a pin 16 in. d. ls. $N 3 \frac{1}{10}$ varas distant.
a pin 10 in. d. ls. $S 25^{\circ} W 1 \frac{1}{10}$ varas distant +
Thence East

2700. to place of beginning

12 Labors are available
residence pasture

Sept 17th 1835

John A. Veatch

File records Oct 4/35 vol 23 p. 1395.

2304 Commenced a survey for Harry Ashley
on the West bank of the Angelina River, set a post in a mound
from which a Birch 40 in. d. ls. $S. 65^{\circ} W. 27$ is. dist & a hickory
11 in. d. ls. $N. 88^{\circ} W. 7$ is. dist

Thence $S. 45^{\circ} W.$

8920. Post in mound a pine 30 in. d. ls. $S. 20^{\circ} W. 15$ is. dist &
a pine 20 in. d. ls. $N. 5^{\circ} E. 6$ is. dist

Thence $N. 45^{\circ} W$

2500- Post in mound - pine oak 8 in. d. ls. $N. 20^{\circ} 30' E. 8$ is. dist

Thence $N. 45^{\circ} E$

11800 To Angelina River - post in mound - a Birch 12 in. d. ls.
 $S. 22^{\circ} W. 10$ is. dist -

Thence down the Angelina to place
of beginning - This contains 8 Lots as well land -

1855

Dec 1 John A. Treat's survey

Title issued Oct 3/35. Vol 23 p 1317.

Tyler Co

113

Commenced a Survey for Conrad Todd
lying Ten miles West of the River banks.

359
Set post in mound from whence
Hickory 16 miles. Bearer: Range 3 1/2 W. 5 Varas
Hickory 18 - - - - - S 20 W 2 1/2
Thence South -

860 x Bayou 5 Varas wide course East
1870 - - - - - North East
5000 - Set post from whence a
Post Oak 6 m. Bearer: Range 3 60 W 6 1/2
White Oak 12 m - - - - - N 19 W 9 1/2

Thence East
5000 Varas - Set post from whence a
Pine 14 m. Bearer: Range N 2 1/2 W 20 Varas
Post Oak 8 m - - - - - N 7 1/2 E 7 1/2

Thence North -
1970 Varas - Bayou 6 Varas course East
5000 - Varas - Set post from whence a
Dogwood 6 m. Bearer: Range S 2 1/2 W 21 Varas
Sweet Gum 14 m - - - - - N 29 E

Thence West
5000 Varas to the place of beginning.
12 Labors Arable Land

Oct 1st 1835

John A. Veatch Surveyor

118

Title issued Aug. 30/35. vol 23 p 905

Hardin Co. N.S.D.

Commenced at the North West corner of Henry M. Jells
Survey, for the beginning corner of Alexander Hampton —
Site of land on the West side of the Charles River as follows
Thence West 10,000 Yards, Set post; second corner — N. W.
Thence South 2,500 Yards — Set post, third or S. W. corner —
Thence East 10,000 Yards, Set post at the South West corner
of Henry M. Jells Survey, for the South East
corner of this Survey —
Thence North 2,500 Yards with
to the place of Beginning.

There are 5 Acres arable land in this title.

August 27th 1835

John A. Vetch, Surveyor

J Feb. 1835. vol 23/p. 1165. (?) ASD

From a survey for Richard Work
at a post in a mound, from which a wind S. 10. E. 100
S. 10. E. 100. dist. and a wind S. 10. E. 100. dist.
Thence South

200 Bayou 40. S. E.

5000 Post in Mound, from this a fine 14. d. S. 11. E. 100
and a p. Oak 10. d. S. 11. E. 100. dist
Thence East

5000 Post from this a S. Gum 12. d. S. 11. E. 100
and a Hickory 12. d. S. 11. E. 100. dist
Thence North

2520 Bayou 40. S. E.

5000 Post in Mound, R. Oak 12. d. S. 11. E. 100. dist
R. Oak 9. d. S. 11. E. 100. dist
Thence West

5000 - To place of liquor - this title contains 10 Sections and
land.

Oct 1st 1835

David Brower
Surveyor

Commenced a Survey for John M. Dean

Title issued Sept 12/35. Vol 23 p 1085

Folks co. MS

Set post in Mound. at the N.W. Corner of Hardy Paces site from
whence a post Oak 13 inches diameter bears, S. 73° E. $72\frac{1}{10}$ Varas distant

Thence North.

7856 Varas. On the East boundary of a Survey to its N.E. corner.

Thence East

3172. To N.W. Corner of a Survey the bearing trees of which are marked
W. P.

Thence South

7856 To Hardy Paces N. Boundary. Post in Mound, from
which a pine 10 ii. diam. bears due West - 109 Varas distant.

Thence West.

3172 Varas - To place of beginning

This Survey contains 8 Labors of Noble Land

John A. Veitch

MS # 1885

commenced a survey for Jenge Jamison
L. 327 Title issued Sept 14/35. vol 23. p 1153. Polk Co. and

Set post in Mound. at the S. E. corner of 4 Paces Survey from
which a pine 30 in d. is: N 86° W. 3 ¹/₁₀ varas distant.
Ash - 5 in d. is: N 9° 8'. 2 ¹/₁₀ varas distant

varas Thence South.

7856 . Set post in Mound. from which an ash 7 in d. is: East. 6 varas distant
Thence West.

3172 . Set post in Mound. this is also the S. E. corner of another survey
Thence North. on E. Boundary of said Survey.

7856 . To its N. E. corner on 4 Paces South Boundary.
Thence East.

3172 . To place of Beginning.

This Survey Contains 10 Acres Arable Land
Residue pasture.

Sept. 16th 1835

John A. Treat, Surveyor

Commenced a survey for ...

at ... in a mound, from this a pine ...

24 ... - Thence North

5000 - Post in mound, from which a W. Oak 5 in. d. ls. N. 29° W.

6 in. dist & a P. Oak 6 in. d. ls. S 2° W. 5 in. dist - This is

The S. E. Corner of another survey -

Thence West into a boundary

5000 - To its S. W. corner

Thence South

5000 - Post in mound, from which a pine 8 in. d. ls. S. 88° E. 4 in. dist

& a P. Oak 4 in. d. ls. S. 84° E. 8 in. dist

Thence East

5000 To place of beginning - contains 5 barrels of
cracked corn -

Sept 1935

John J. Veatch, Surveyor

Title issued Sept. 15/35. Vol. 23. p. 1073. (?) ASA

Command a Survey for J. Turner

61 a post in a mound, from which a pine 18 in. d. ls. $287^{\circ}E$ 7 fms
dist & a pine 11 in. d. ls. $297^{\circ}W$. 10. dist

Thence North

4900. Post in mound, a pine 20 in. d. ls. $240^{\circ}W$. 6 fms. dist & a
pine 15 in. d. ls. $260^{\circ}W$. 7 fms. dist

Thence East

5102. Post in mound - N. W. Corner of another Survey -
Thence South - on its W. boundary

4900. To the S. W. corner

Thence West

5102. To place of beginning - This Survey contains about
& letters of "Usable land"

Sept 12th 1835

John D. Teate, Surveyor

John A. Vyckers, Hardem Co.
Title Aug 25/35

at the North West corner of C. C. Nelson's
Survey on the West side -
Nashua River - for the beginning corner of John A. Vyckers
Title of Land.

West 10.000 Varas and set post (2nd Corner -

South 2.500 Varas and set post (3rd Corner)

East 10.000 Varas and set post (4th Corner)

This corner is also the South West corner of
Survey

North - 2.500 Varas along the West
boundary line to the place of Beginning

There are 5 Loads of Gravel cut in this Title -

cut 25th 1825 -

John A. Veatch, Surveyor

Title issued Sept 30/35. vol 23. p. 1037. (3) and 12.5

Commenced a survey for Joseph Rush
at a post in a mound on the West bank of Village Creek
from which a Birch 12 i. d. ls. 2.22. 1000. dist - & a Magnolia 6 i. d.
ls. N. 21° E. 1400. dist.

Thence West
5101 To E. boundary of another survey -

Thence South to its E. boundary
3923 - To its N. E. corner -

Thence East
7162 - To W. bank of Village Creek, a pine oak 12 i. d. ls. 2.
2° E. 9.10. dist & a W. Oak 8 i. d. ls. S. 14° E. 220. dist

Thence up Village Creek
with its various meanderings to place of beginning
This contains 5 acres of arable land.

Sept 29th 1835

John D. Teates, Surveyor