



ENGLISH
FIELD
NOTES



BOOK 10



SPANISH
ARCHIVES



G. L. O.





1056103
EFN 000010

59

Book 10

Horace Chreisman

Washington
Grimes
Austin
Burleson
Brazos
Fayette
Calhoun
Jackson
Lavaca

Book 10.

M.

100 24
20 12
20 6

Subdivisions 1

R. Jones 8440 20-26
Capt Andrew 5544 13-30
1st Coy 2203 5-28
Jesse Carberry 8041 19-32
David General 8157 19-58

76

M

(1)

East from the NW corner of
a survey extended from the NW corner
of 14 to the point at 130 was entered as
Oak grove at 490 bars left the

Field Notes of a Line extending
from the N.W. Corner of League No. 18
to the Prairie

Beginning at the N
orth West corner of League No. 18
East of the Brazos River thence North
at 440 fms a Creek 6 fms wide runs
SE at 610 fms same Creek runs SW
at 1730 fms same Creek runs East at
1790 fms same Creek runs SW at 3040
fms same Creek runs SE at 3800 fms
a dry Slu runs NE at 4990 fms
a dry Slu runs NNE at
5060 fms entered prairie when set
a post for the N.W. Corner of Survey
from which a Spanish Oak 15
dia. W. S 72 E 4 fms and a Post Oak
14 1/2 dia. W. S 22 W 3 fms Land over
this in 1st rate Timber Oak Ash &
Undergrowth Cand Vines Brier &c

Transcribed 1 1/2
Murreak

9th corner of 1824
9th corner of 1824

I wrap for Randall Jones a half
acre of Land beginning at the upper
corner of Lague No 18 established on the
East bank of the Peasie River thence
East 140 Lacs thence South at 500
feet West 60 Lacs to the River 1220
Lacs intersected the River thence East
40 Lacs thence South 80 Lacs to the
River where set a post for the SW and
and lower corner on the River from
which a Spanish Oak 30 In dia
marked WM bears S 62 E 6 Lacs and
a Sackberry 15 In dia marked R J
bears N 39 E 10 Lacs thence East at 1320
Lacs set a post for the SE corner from
which an Ash 15 In dia marked
R J bears West 1 Lac a do 6 In dia
bears N 31 E 11 Lacs

Transcribed
Wm Killoran

In the title, 2nd line, North 8406 ac - Thence
West, 1500 ac - Thence South, 7106 ac to
the river.

W.S.D.

Commence at a stake on the
East side of the Brasses 11 1/2 fms
from a water oak 20 in di
bearing N 62 E Marked
R J and to a hackberry
10 in di marked J V J
bearing N 51 W distance East
804 to a post 9 1/2 bearing
N 45 W 9 fms to a hackberry
bearing N 43 W 3 fms to do
3 in di bearing S 62 W

Carried over

Field Notes of a Division Line
between Randall & James
Jones

Commenced at the S.E.
corner of Knight & White
League Thence East 180 Yards
thence South 66 1/2 Yards to
the River when set a post
marked which a water course
20 in dia Br N 62 E Marked
R J and to a Washberry
10 in dia Br N 41 W 8 Yards
Marked S.W.J Thence East
624 Yards when set a post 9 Yards
from a Washberry Br N 42
W Marked J R do 3 in dia Br
S 62 W 3 in dia Marked S W J
Thence North 477 1/2 to a Post
in the Prairie Marked
an equal division of a half
League

Transcribed - Abstract

Field Notes of J. Conburn

Commenced at a Point in the
Prong on Capt Andrews lower
line

Thence South 2000 Yards to
Centwright Creek Runs to the
Left 2020 Yards Same Creek
runs to the Right 3990

Same Creek runs to the
Left 3900 Prairie Base
4350 Yards Same Creek runs
to the Right 5420 Yards

Same Creek runs to the Left
5529 Peach 5925 Yards

When set a Post for
the S W Corner of 20

Survey 15 Yards from an Oak
18 in dia Trs N 55 E marked

JHC and do go in dia Trs
943 N 16 Yards marked R.I.

Thence East 13-90 to E. corner
white oak 2099 When set a post

for the S Corner from which can ash
20 in dia Trs N 60 W 82 Mark JHC 74 a Oak 9
dia Trs 946 N 44 Marked R.D. 10 3

Manuscript

Of Field Notes of D. G. ...
14 League

Commence at thick
corner of the 14th League

thence North 90 Yds along
the river 490 off set West
to the river 400 700 Yds
off set 200 ^{Yds} South to the
river thence West 200 Yds
off 900 to the river

thence West 407 Yds

When set a Post on the
margin of the River
from which a cottonwood

12 in dia Brs N 90 E 8 Yds

marked & D de 10 in dia

Br N 25 W 11 Yds marked

+ thence North 500

Yds When set a Post for

the N W Corner on the old

line of the 14th League from

12 in dia Brs S 45 E 10 Yds

Murrah. D G and D
a Chur II in de a Bm
S B W 7 Vers Murrah
x Comprehending with
in these limits 1/4 of a League
of 10 rate Land

Transcribed
Murrah

(82)

(9.)

5

Field Notes of Capt. Wm. C. Jones
Commenced at the N.W. Corner of J. Jones
Survey on the East side of the River Prairie
at a Point in the Prairie Thence South
450 to Bottom 400 & to a Logoon
1380 & to a deep Slough 1400 & to
Prune Cane 1800 timbered Cane 2000
2200 to open bottom 2700 to a brushy
pond 3100 & to Cane 4000 to open
bottom & peach 4848 Set a Post
for the S.W. corner of sd Survey
from which a hackberry 8 in dia
Bs N 4° E 5 fms and a Oak 30 in dia
Bs S 43° E 8 fms marked J.W.B.
Thence East 695 fms to the old
line between Morton & J. Jones
whine set a Post for the S.E.
corner of sd Survey from which
an Oak 10 in dia Bs S 80° E 8
fms marked W.A. do 10 in dia Bs
S 40° W 8 fms marked J.W.B.
Including 600 acres or
3,373.800 acs fms
Wm. Jones

Field Notes of Hill's Co. 2000 Acres

Commenced at the NW corner of R Jones
survey on the East Side of the River
Brazer thence South 400 Yards to a
Slough Prume came to the R hand
1599 Yards set a Post for the S W
corner of sd survey from which an
Oak 18 in dia Brs N 42 E 6 Yards marked
M and do 10 in dia Brs S 71 E 8 in dia
Red this line 1st rate

Thence East 304 to where set a Post
for the S E corner of sd survey from
which a Hackberry 10 in dia Brs N 10 W
5 Yards marked B do 8 in dia Brs
S 85 W 6 Yards marked Red this line all
came thence North 20 Yards to a Slough
900 to a lagoon 950 to Prume 1397
to the N E corner where set a Post
thence west to the Place of lagoon
ing Including 200 acres or 1,24,000
Yards

my
Transcribed

Murray



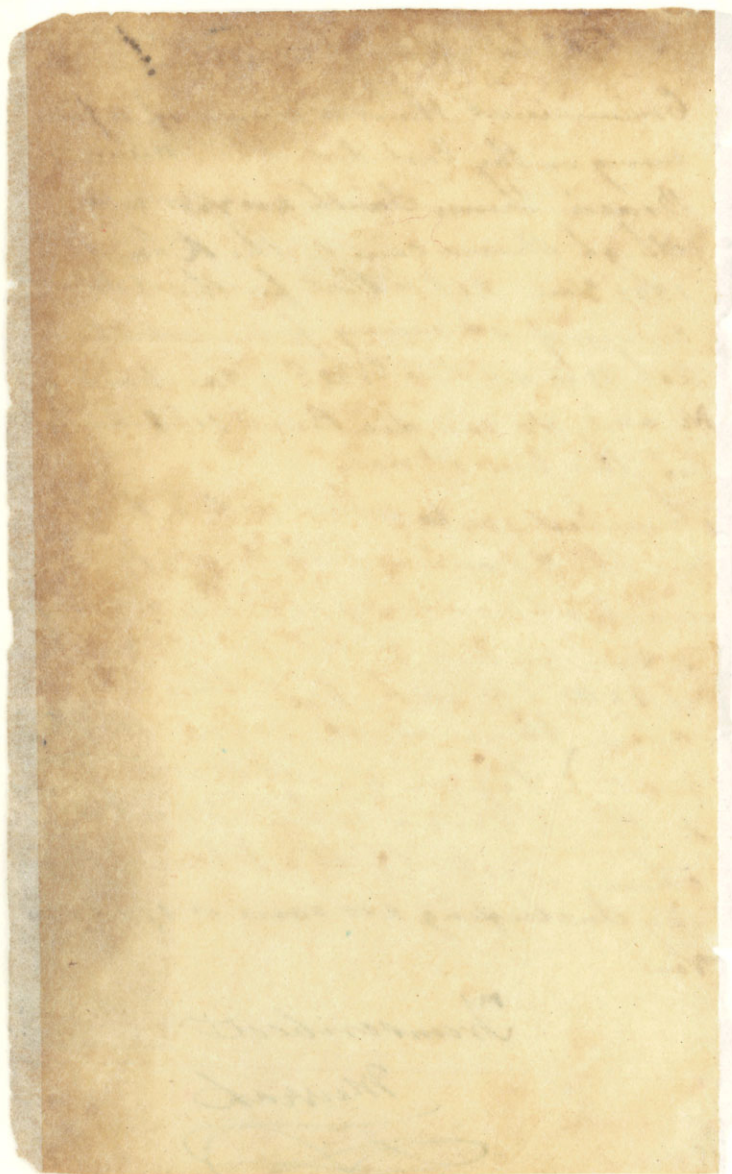

72 15

Containing Notes
of J. D. P. Jones
94 Leagues thru
East Brazos

MI

J. D. P. Jones
A
Examiner

Groce
Meandering

11 13

6997

6791
206

1274 South 500 lars ✓
East 4300 lars ✓
South 2400 lars ✓
West 600 lars ✓
South 600 lars ✓

5642

180
529
- 918
215
24
190
438

15/3

500 ✓
 £ 4500 ✓
 2100 ✓
 £ 760 ✓
 200 ✓
 £ 100 ✓
 170 ✓
 £ 1330 ✓
 100 ✓
 £ -177 ✓
 200 ✓
 £ 126 ✓
 300 ✓
 £ 110 ✓
 200 ✓
 628-460 ✓
 £ -210 ✓
 668-580 ✓
 80 ✓
 448-230 ✓
 £ -110 ✓
 60 ✓
 538-260 ✓
 960 ✓

74 N 56 E 190 ✓

N 26 E 920 ✓

N 69 E 468 ✓

N 51 E 1000 ✓

N 19 E 780 ✓

N 58 E 820 ✓

N 24 E 1700 ✓

West — 1530 ✓

South — 1240 ✓

S 50 W — 2010 ✓

N 80 W — 1230 ✓

N 9 W 400 ✓

N 7 E 2100 ✓

N 20 E 1750 ✓

N 63 W 808 ✓

the beginning

Land containing 13
beginning at

Thence N 82 W 3130 bars ✓

Thence S 8 E 130 bars ✓

Thence N 82 W 1300 bars ✓

Thence S 8 W 1020 bars ✓

Thence S 65 W 3080 bars ✓

Thence South 950 bars ✓

Thence West 1200 bars ✓

Thence North 1000 bars ✓

N 50 W 1200 bars ✓

West 400 bars ✓

S 70 W 830 bars, to the

Beaver River where set a post
for the upper corner found
which is Elm 6 h dia by

N 51 E 7 bars marked J E G -

and Box Elder 5 h dia by

S 39 E 4 bars ^{marked} Thence down

the River with the corner

thence of S 57 E 100 ✓

South 140 ✓

S 3 E W 180 ✓

S 20 W 230 bars ✓

✓ 56 N 170 land
 ✓ 16 N 200 land
 ✓ 62 N 285 land
 ✓ 63 N 210 land
 ✓ 58 N 90 land
 ✓ 15 N 260 land
 ✓ 37 E 350 land
 ✓ 86 E 260 land
 ✓ 43 E 130 land
 ✓ 58 E 180 land
 ✓ 177 E 235 land
 ✓ 82 E 170 land
 ✓ 53 E 100 land
 ✓ 24 E 120 land
 ✓ 3 N 82 land
 ✓ 24 N 250 land
 ✓ 32 N 180 land
 ✓ 39 N 325 land
 ✓ 31 N 225 land
 ✓ 19 N 100 land
 ✓ 26 N 400 land
 ✓ 31 N 204 land
 ✓ 22 N 410 land

$\frac{90}{22}$
 $\frac{22}{22}$

$\frac{90}{58}$
 $\frac{58}{32}$

$\frac{90}{53}$
 $\frac{53}{27}$

South ~ 180 L^{ans} V
S 55 E ~ 169 L^{ans} V
N 87 E ~ 138 L^{ans} V
N 83 E ~ 310 L^{ans} V
N 74 E ~ 70 L^{ans} V
N 70 E ~ 300 L^{ans} V
East ~ 90 L^{ans} V
S 43 E 110 L^{ans} V
S 19 E 120 L^{ans} V
S 2 E 220 L^{ans} V
S 9 E 195 L^{ans} V
S 14 E 150 L^{ans} V
South 200 L^{ans} V
S 23 W 230 L^{ans} V
S 37 W 90 L^{ans} V
S 53 W 175 L^{ans} V
S 87 W 152 L^{ans} V
N 72 W 125 L^{ans} V
N 54 W 85 L^{ans} V
N 26 W 440 L^{ans} V
N 35 W 325 L^{ans} V
N 47 W 182 L^{ans} V

111

90
100
110

18 S 81 M 156

S 52 M 320

S 39 M 132 Land

S 13 M 142 Land

S 2 E 236v

S 29 E 270v

S 54 E 240v

S 63 E 262v

S 50 E 350v

S 47 E 305v

S 49 E 115v

S 62 E 260v

S 80 E 109v

S 82 E 250v

S 89 E 375v

S 60 E 105v

S 42 E 195v

S 16 E 160v

S 9 M 120v

S 38 M 190v

S 65 M 180v

S 74 M 140v

S 70 M 120v

19

- S 72 W 260v
- S 76 W 350v
- S 81 W 60v
- S 75 W 126v
- S 64 W 200v
- S 42 W 770v
- S 22 W 280v
- S 48 W 106v
- S 43 W 200v
- A 71 W 177v
- A 51 W 420v
- A 66 W 200v
- S 65 W 140v
- S 21 W 203v
- S 21 E 190v
- S 54 E 340v
- S 44 E 270v
- S 34 E 315v
- S 22 E 60v
- S 18 ~~W~~ E 380v
- S 30 E 130v
- S 72 E 170v
- A 65 E 226v

22 N 21 E 200 Lains

W 8 E 170 Lains

N 36 E 170V.

N 49 E 140 Lains

N 61 E 128V

~~22~~ 84 E 74V

S 58 E 60V

S 27 E 158

S 3 E 147V

S 7 W 110V

S 25 W 203V

S 37 W 114V

S 50 W 280V

S 59 W 143V

S 9 W 280L

S 1 W 343V

S 11 E 190V

S 19 E 234V

S 44 W 300V

S 62 W 130V

S 86 W 160V

N 84 W 210V

N 81 W 70V

215

- S 87 N 143V
- S 75 N 190V
- S 87 N 132V
- N 73 N 138V
- N 49 N 100V
- N 14 N 120V
- N 1 E 260V
- N 14 E 205V
- N 19 E 144V
- N 12 E 108V
- N 3 N 180V
- N 11 N 320V
- N 38 N 200V
- N 82 N 180V
- S 62 N 130V
- S 56 N 250V
- S 69 N 190V
- S 74 N 177V
- S 86 N 133V
- N 86 N 190V
- N 82 N 260V
- S 34 N 120V
- S 27 N 155V

22. A 3 E 400 100 V
A 15 N 170 V
A 42 N 232 V
A 46 N 168 V
A 38 N 278 V
A 30 N 290 V
A 45 N 80 V
A 52 N 70 V
A 66 N 100 V
Wut --- 190 V
A 66 N 100 V
A 46 N 170 V
A 44 N 120 V
A 20 N 30 V
A 35 N 88 V
A 18 N 155 V
A 11 N 80 V
A 4 E 120 V
A 9 E 120 V
A 1 N 185 V
A 69 N 120 V
A 57 N 104 V
A 85 N 110 V
A 71 N 40 V
A 63 N 145 V

183 W 175 ✓

185 N 124 ✓

189 N 138 ✓

144 N-260 ✓

160 N-345 ✓

176 N 520 ✓

157 N 205 ✓

117 W 245 ✓

112 E 450 hours to a Cotton

wood 14 in. dia for the lower

corner marked J E G from

which a Cotton wood 14

in dia has 186 N 7 hours ✓

a do 13 in. dia has 186

E 1 hour ✓

Transcribed Harrah

25

(14)

404
392

2000 4 0000

2229

2229

Reminders of No 27. ²⁹ *JK*

N. 70 E.	470	✓
S. 20 E.	1040	✓
N. 70 E.	550	✓
S. 20 E.	660	✓
S. 65 E.	600	✓
S. 20 E.	190	✓
S. 65 E.	265	✓

Nancy Creek 9270 entered the Post and
 9310 entered the Standard bottom 9445 to a
 stake from which Hackberry to S. 9 in Mk
 P. R. No S. 93 E. and a Bakelder to
 S. in Mk H No S. 51 E. 6 as.



15

25 No 26 30.

Beginning at the South East cor-
ner of No 27. - Thence N. 70 E. 155
to a stake from which a Post
oak 12 9 4 in Mk B No. 312 E. 50
do Post oak 24 9 5 in Mk + B No. 260
15 25. L. Shaffer S. 26 E. 2370 x
creek running to the left 25 35 x a branch of
the same 25 50 to a stake from which a
Post oak 10 9 9 in Mk + B No. 581 1/2 W. 50
do 12 9 4 in Mk + B No. 6 E. 20 25 -

Thence S. 70 W. 50 25 x a branch 600 x
same 1500 x a branch 2000 x a depression
3000 x a hole in with standing water
7900 x clear fork 8000 x same 8100 x do
9800 enter bottom prairie 10600 enter
creek bottom 10950 to a stake ^{blackberry 5282} from
which an Ash 8 9 3 in Mk B No. 22 E. 20
do 6 9 2 in Mk + B No. 66 E. 24 25 -

Reminders of League 8.28 ✓ 26

- S. 65 E. 515 ✓
- S. 20 E. 820 ✓
- S. 25 W. ~~1000~~ 7300 ✓
- S. 70 W. 730 ✓
- S. 20 E. ~~776~~ 444 ✓
- ~~S. 25 W. 600~~

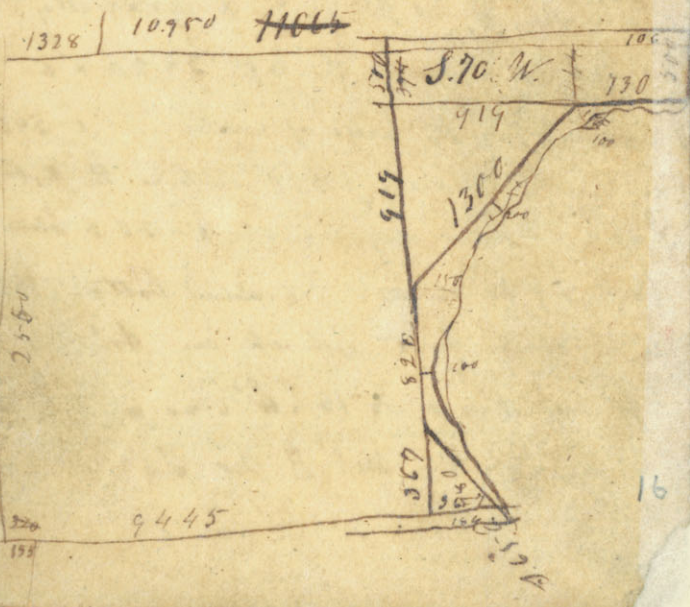

27 ~~100~~ No 29 31

Beginning on the south boundary line
of No 28 1328 from its south east corner
at a stake from which a Post oak 12 1/2
9 in Mk I. Bes S. 14 1/2 W. 2 rs. do Post oak 6 1/2
dia Mk I Bes S. 16 W. 4 rs. — Thence

S. 20 E. 2500 to a stake from
which a Post oak 10 1/2 8 in Mk I. Bes
S. 57 1/2 E. 4 1/2 and a black jack 6 1/2
8 in Mk I Bes S. 71 1/2 W. 8 rs. —

Thence S. 70 W. 1430 x ~~roughly~~ valley
creek running to the left 3820 x a
branch with holes of water in it 5900
entered a prairie 6300 entered the Post
oaks 6500 x dry branch 8420 x black
jack 9970 entered ~~David's~~ bottom 10260
to a stake from which an Ash 24 1/2
8 in Mk I Bes S. 15 1/2 W. 6 rs. and a Log
kumore 8 1/2 8 in Mk B. Bes S. 48 W. 2 rs.

Meanders of No. 29.

28

- S. 20 E. 56 V
- S. 25 W. 590 V
- S. 20 E. 180 V
- S. 65 E. 820 V
- S. 20 E. 200 V
- S. 70 W. 350 V
- S. 20 E. 1020
- S. 25 W. ~~970~~ 140
- S. 65 E. ~~---~~

Transcription

Murray



W. J. Leaper No 30. 32

Beginning on the South boundary line
of No 29 259 vs from its corner a stake
from which a Post oak 15 L 2 in Mk X N.

32 W. 18 vs do 12 L 2 in Mk P Bes S 83 W.

5 vs V. — Thence S. 20 E. 2500 vs to a stake
from which a Black jack 8 L 2 in Mk P

Bes N. 88 1/2 W. 7 vs do Black jack 6 L 2 in Mk

1 Bes S. 10 E. 2 vs. — Thence S. 70 W.

1520 x gravelly creek 4300 x a bunch

41100 x same 5240 x Willow creek

7610 vs x ~~Tree~~ creek 9530 enters creek

bottom 9995 vs to a stake from which an

Elm 12 L 2 in Mk W Bes S. 75 E. 1 vs do

Elm 6 L 2 in Mk P N. 2 1/2 E. 8 vs. —

Transcribed
Merrick



Meanders of No 30 ✓ 

J. 25 W. ~~730~~ ✓

J. 65 E. 520 ✓

J. 20 E. 960 ✓

J. 25 W. 830 - 587 ✓

J. 65 E. ~~460~~ 700 ✓ 460 bef ✓

J. 20 E. 270 ✓

J. 25 W.

Transcribed
Murray

1500
1000
500

J. 70 W. 9995
10056

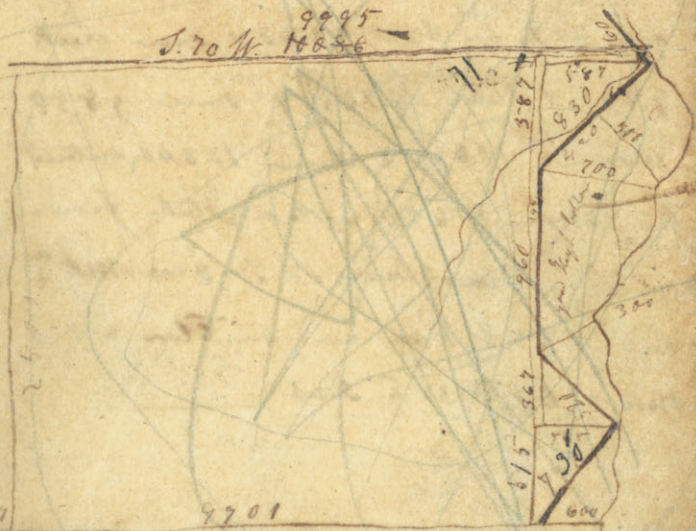

League No 31 - Williams H. Gray

beginning at the South East corner
 No 30. - Thence N. 70 E. 157 m to a
 stake from which a Black jack 8 1/2 in
 Ink + Brs S. 84 W. 825 and a Post oak
 9 1/2 in Ink H Brs N. 14 E. 6 m. -
 Thence S. 20 E. 2490 m to big sandy 2500
 to a stake from which Black jack 6 1/2 in
 Ink R Brs N. 29 E. 15 m also 5 1/2 in Ink
 + Brs N. 63 E. 12 m. Thence S. 20 W. 400 x
 a bunch of the big sandy 2090 gravelly creek
 9145 m x ^{Buck} big creek 9240 x same creek
 9445 x same 9725 x same. 9850
 x same 10085 x same 10340 entered
 the bottom 10620 m to a stake from
 which a Red cherry 12 1/2 in Ink I.T.
 Brs N. 63 W. 1 m and an Elm 8 1/2 in
 Ink + Brs N. 35 E. 3 m. -

same as No 30

33 ~~32~~

Meanders of No 31.

- S. 65 E. 360 L
- S. 20 E. 270 L
- S. 25 W. 540 L
- S. 65 E. 160 L
- S. 70 E. 80 L
- S. 25 E. 220 L
- S. 70 E. 100 L
- S. 65 E. 260 L
- S. 20 E. 1000 L
- S. 25 W. 200 L
- S. 70 W. 260 L
- S. 25 W. 500

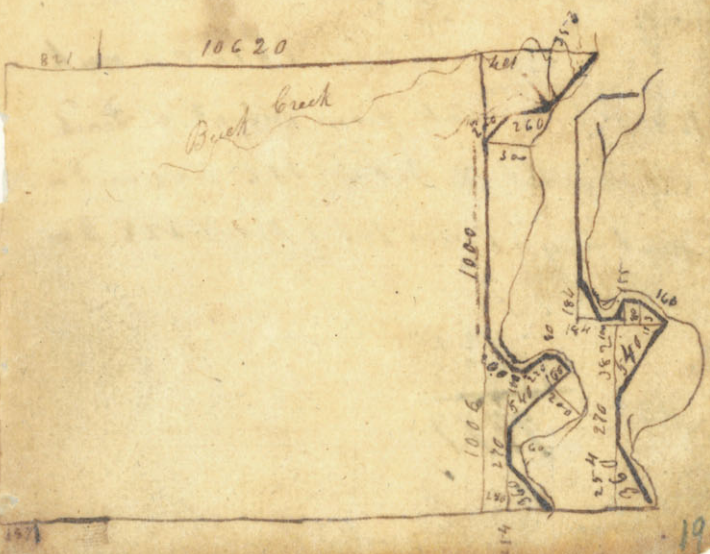

League No 32. 34

Beginning on the south boundary
line of No 31 821 us from its South
East corner a stake from which a Black
Jack 10 f 2 in Mk A B. S. 45 N. 5 us.

and a Post oak 8 f 2 in Mk + B. S. N. 89 x W.
5 us. — Thence S. 20 E. 2500 us to a
stake from which a Black Jack 8 f 2 in
Mk N B. S. 55 E. 5 us. and a Black Jack
8 f 2 in Mk + B. S. 22 W. 10 us. —

Thence S. 70 W. 1180 a small branch,
2270 x grandly creek 5870 x a oak
cross on one the bottom
10470 to a stake from which a Post
8 f 2 in Mk N B. S. 51 E. 2 us and a
Hickory 4 f 2 in Mk + B. S. 27 E. 2 us.

821
 10620

~~11441~~
 9799

34
 Meanders of No 32V — 234

J. 15 E.v	120	50 W.v	719	10
J. 30 E.v	110	10 E.v	108	19
J. 39 E.	260	19 E.	246	84
J. 20 E.	310		310	
J. 20 W.v	140	40 W.v	107	90
Dr. 80 W.v	145	60 W.v	70	126
J. 14 W.v	130	108 W.	73	
J. 49 W.v	320	10 W.v	130	
J. 2 W.	1.6.8	15 W.v	30	
J. 64 E.	100	72 E.	69	
Dr. 35 E.	70	39 E.	58	
J. 62 E.v	400	160 E.v	268	
J. 20 E.v	770 330	770		
J. 25 W.	680	330	233	
J. 20 E.	600			
J. 65 E.	340			
Dr. 70 E.	150			
Dr. 25 E.	230			

Transcribed
 Murray



35 League No 53 35

Beginning at the South East corner of Sec
32. Then in S. 70 E. 166 vs to a Post oak ^{47.50} Mk
x from which a Post oak 6 L 2 in Mk to Boxelder
5 W 2 vs do 10 L 2 in Mk + Box S. 44 W. 2 vs. —

Then in S. 20 E. 2500 vs to a stake from
which a Post oak 15 L 2 in Mk W Box S. 62 E. 6 vs
and a Post oak 5 L 2 in Mk + Box S. 70 W. 8 vs.

Thence S. 70 W. 1000 vs x gravelly
8500 & Crooked Creek 8550 x same 8515
x same creek 9520 to a stake from which
a Boxelder 8 L 2 in Mk T. Box S. 22 E. 6 vs
and a Hackberry 10 L 2 in Mk + S. 32 W. 7
vs.

Reminders of No 33.1 236

S. 25 W. 340 ✓

S. 20 E. 600 ✓

S. 65 E. 340 ✓

N. 70 E. 150 ✓

N. 25 E. 230 ✓

S. 70 E. 210 ✓

S. 65 E. 200 ✓

S. 20 E. 160 ✓ in the

S. 48 E. 490 ✓ in

S. 20 E. ~~1000~~ 949

Transcribed
Murray



37 League No 34. 36

Beginning at the South East corner
of No 33 Thence ^{395 x 22 feet of width} N. 70 E. 1300 rs to a stake
from which a Post oak 5 F. 20 in Mk & Br. S.
54 W. 5 rs and a black Jack 5 F. 20 in Mk & Br.
S. 87 W. 2 rs. Thence S. 20 E. 500 rs to
a bushy prairie 2500 rs to a stake from
which a Post oak 5 F. 20 in Mk & Br. S. 100
rs. — Thence S. 70 W. 960 rs to a Post oak
Mk thus 0900 3540 to Sandy Bayou 8220 rs
to a peach fork X from which an Ash 20
F. 20 in Mk & Br. S. 19 W. 4 rs and an Ash
18 F. 20 in Mk & Br. S. 41 E. 4 rs.



36
 Meanders of No 34. ————— 38

- | | | |
|----------|--------------------|-------------------------|
| S. 20 E. | 480 | S. 65 E. 200 |
| S. 65 E. | 140 | S. 20 E. |
| S. 45 E. | 320 | S. 50 E. 140 |
| N. 15 E. | 400 | N. 70 E. 170 |
| N. 70 E. | 410 | N. 25 E. 380 |
| S. 65 E. | 150 | N. 35 E. 270 |
| S. 20 E. | 550 | S. 65 E. 130 |
| S. 65 E. | 100 | |
| S. 20 E. | 270 | |
| S. 65 E. | 340 560 | - 410 inches at joining |
| S. 20 E. | 500 | |
| S. 65 E. | 300 | |
| S. 20 E. | 200 | |

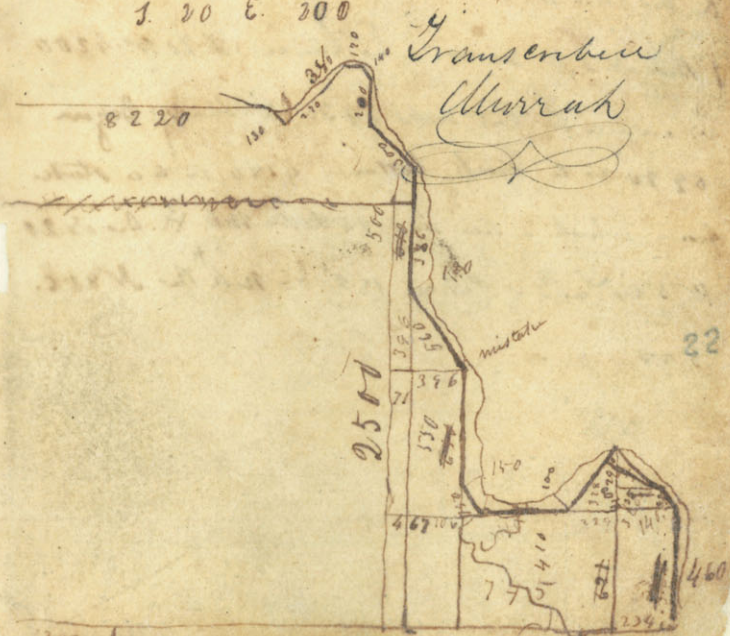

37
League No 25. —

Beginning at the South East corner
of No 34. ⁸⁶ Thence $N. 70 E. 2577$ to a
Stake from which a Post oak 15 $\frac{1}{2}$ in,
Mk C. $N. 5 E. 8$ rods Post oak 8 $\frac{1}{2}$ in Mk T
S. 15 W. 5 rods. — Thence S. 20 E. 2160 rods enter
the main Prairie 2500 rods to a stake in prairie
from which a forked Pin oak 24 $\frac{1}{2}$ in Mk
R. $N. 6 W. 25$ rods and a Live oak 6 $\frac{1}{2}$ in Mk
T $N. 5 W. 24$ rods. — Thence S. 70 W. 4200
rods enter the Post oaks 5430 to Sandy Bayou
6970 rods to creek bottom 9180 rods to a stake
from which a Live oak 24 $\frac{1}{2}$ in Mk H. $N. 20$
W. 5 rods and a Hickory 18 $\frac{1}{2}$ in Mk $N. 81 E.$
5 rods.



Standards of the 37.

~~40~~

J. 20 E.	
J. 65 E.	307
J. 80 E.	220
J. 50 E.	140
J. 20 E.	170
Or. 25 E.	280
Or. 35 E.	220
J. 65 E.	130

- Or. 70 E. 250 ✓
- J. 65 E. 180 ✓
- J. 20 E. 1230 ✓
- J. 45 E. 640 ✓
- Or. 70 E. 170 ✓
- Or. 25 E. 330 ✓
- Or. 70 E. 340 ✓
- J. 65 E. 760 ✓
- J. 20 E. 290

Spring branch
near the Post office

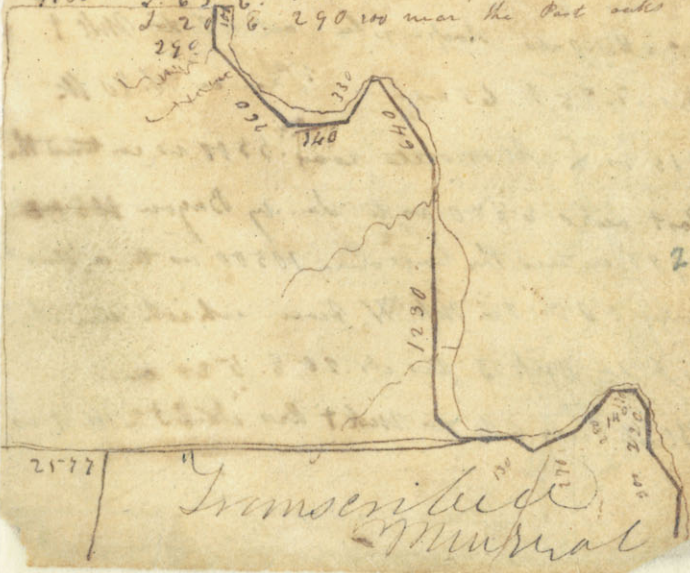

23

2577

League No 36. ³⁸ ~~38~~

Returned to the 7. 194.

Beginning at the South East corner of
 No 35. Thence S. 70 E. 2970 vs entered
 the Post oak 445 to a stake from which
 black oak 8 ft 2 in Mk T. Brs N. 33 W.
 90 vs and a Post oak 6 ft 2 in Mk T.
 Brs S. 35 W. 8 vs. — Thence S. 20 E.
 900 vs entered the prairie 2360 vs to Atto-
 cocite road 2500 vs to a stake from
 which a forked line oak 5 ft 9 in Mk R. Brs
 S. 28 W. 130 vs sloping line oak 4 ft 2 in Mk T
 Brs N. 25 W. 65 vs. — Thence S. 70 W.
 115 vs x Attococite road 5500 vs entered the
 Post oak 6850 vs to Sandy Bayou ~~11500~~
 9950 entered the bottom 10500 vs to a black-
 berry 30 ft 2 in Mk W from which an Ash
 8 ft 2 in Mk J. Brs S. 28 E. 5 vs and a
 Hackberry 6 ft 2 in Mk T Brs S. 25 W. 7 vs

Reminders of No 36.

47

S. 25 W.	860V	(170 x a gully 100 chace
S. 20 E.	480V	wide 6m. below
S. 65 E.	220V	3440V
S. 20 E.	200V	1920V
S. 50 E.	400V	880V
S. 20 E.	630V	800V
S. 25 W.	113	1600V
S. 25 W.	113	2520V
<hr/>		452

Transcribed

Mirrah

24



League No. 37. 39.

Beginning on the South boundary
line of No. 36. 385 vs from its South
East corner. A stake from which a
Live oak 6 $\frac{1}{2}$ in Mk I Bis S. 53 W. 1500
vs. — Thence S. 20 E. 300 vs X Atasco
cito road 2280 Station road 2500 vs
to a stake from which a Live oak 6 $\frac{1}{2}$
in Mk I Bis N. 7 W. 330 and a black jack
grove Bis S. 22 E. 400 vs. — Thence
S. 20 W. 105 vs Station road 2130 vs X At
ascocito road 6000 vs entered the Post
oaks ⁸⁹⁰⁰ ~~9100~~ enter the bottom ⁹⁴⁰⁰ ~~10000~~
vs to a stake from which a Sycamore
30 $\frac{1}{2}$ in Mk I Bis N. 85 W. 3 vs.
and an Ash 18 $\frac{1}{2}$ in Mk I Bis N. 89
E. 7 vs. —

Measurements of No 39. 44

J. 25	N.	397	off site
J. 70	N.	240	L
J. 45	E.	710	... 80L
J. 20	E.	350	V int
J. 45	E.	200	L
J. 75	E.	670	off site 80V
J. 45	E.	450	... 80V
J. 20	E.	198	... 200L
J. 25	N.	150	
J. 65	E.	490	190 int 100

Transcribed

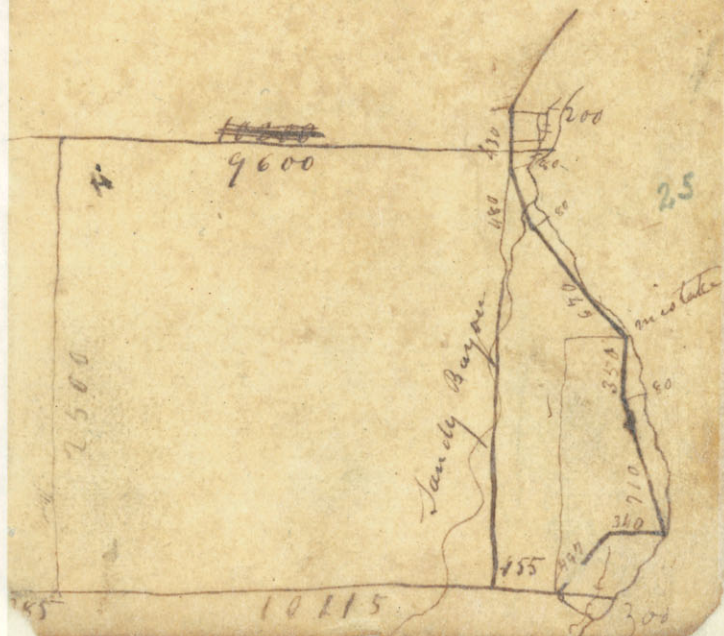

45 On or before the
twentieth day of May
I promise to pay

40

Mean elev of No 98 ~~446~~
 J. 20 E. 232V off site 340V
 J. 25 W. 730V
 J. 65 E. 490V (190 into 490 off site)
 J. 20 E. 830V
 J. 45 E. 120V 150 enter basin
~~J. 70 W. 630~~
 J. 20 E. 400V 340V handle
 J. 70 W. 630V
 J. 25 W. 180V
 J. 20 E. 320V

by
 Subscriber

Murray

W. Sweeney



67 Meanders of No. ⁴¹ 39.

S. 20 E. 1500 off-site 1000
S. 25 W. 2400 interest
S. 45 E. 6000 off-site 200
S. 25 W. 4000 600
S. 20 W. 1200 interest

Transcribed

Murray
LD

487

Corner of 2 1/4 league in a half
A Stake from which a Hackberry 18
1/2 in Mk & Bis N. 49 E. 200 and an
Elm 12 1/2 in Mk & Bis S 9 E. 30

This corner is on the creek.

Thence N. 70 E. 140 vs x a brush 200
x a beam sh 4654 vs intersected the
East boundary line of the above 1/4
league, a stake from which a Live oak
18 1/2 in Mk & Bis N. 19 E. 100 and a
Live oak 15 1/2 in Mk M. Bis S 22 W
5 vs.

Transcribed

Marrat

11

1137

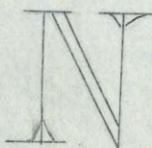

no 1.

Boat both ways
See

Sunday 3

Mill Creek



246 From the 4th corner to the 1st
 Tract B

Dec 5/1801 E of Laguna on the 5th

1844
 846
 1001
 9164
 2163

1001



64420
 552250
 404
 100 100
 50
 200
 10
 920
 180
 740
 9430
 8170

an. oak 12 49 an m m
 6 lb 50 11 in dr B Y 42 E 50
 League 2 on the North Sea
 of the North West

14000000 10000
 15000000
 0000
 7500

an oak 4 in dr B N 10 E 10
 backling 8 in dr B

280 } 3430 } 50 } 181 } 44 } 44

19600 } 171500 }
1960 } 13720 }

215600 } 1543500 }
1543500 } 22276100 }

1759100

6217000

3076100

4200000

276100

280

19600
1960
215600
1543500
1759100
6217000
3076100
4200000
276100

22276100

4885

4200 5445

977000

19540

26414000

4430

4200

977000

19540

20517000

886200

17720

18606200

21

7906

25000000

18076100

6923900

1738760

1691200

82500

John Hodge
3^d League South of the North
fork of Mill Creek

(1) Four the League above
Austin's Reserve

Beginning at the upper
corner of League 3rd known
the Hilby League

Thence S 43 W at 390 rods
to a Blk Jack & set to the
right at 2330 a Blk Jack 20 inches
to the right and a Post oak

4 in dia on the line closed with
the first Stake at 3830 & a branch
with a water hole at 3410 &

through a point of Pr Ch &
Blk Jack to 4160 rods Pr at
7108 intersected the North
Boundary Line of League 1st

on the N Side of the South fork
of Mill Creek 390 rods from the
N. E. corner & thence N 47 W along

said line 3410 set a Stake
over the N. W. corner of said League

this line to the Post oak

40
Same as 40

Thence N 43 E at 833 ft a 15 ft
 Jack 6 in dia Mr x at 1200 base
 end Pt ok x Blk of timber at
 2200 end. 9 ok hickory white
 cherry & a few Po ok very
 Dogwood Quince Prun & at 2600
 int Elm & ash 2740 came to
 Dogwood Creek and down said Creek
 200 base hill of a thicket on
 both sides 2980 int Pt ok
 3900 int Elm 4000 + a slight
 4120 int No other wood in
 hansom with Pt 5680 int Elm
 Ok & other timber
 at 6120 to the creek (where yet
~~is a stake for the NW corner of~~
~~the land from which are the~~
~~media Brs S 1/4 W 9 base marked~~
~~SNE 4 do 10 in dia B S 1/4 8~~
~~base mark SNE 5 Thence down in the~~
~~the meanders to the place of~~
~~terminating around the a live~~
~~condition not to be the same~~
~~one with the above Pt~~

54
6:45-50 to the creek when
Let a stake from which

a Peon 12 in dia
Mk SN 4 and in 6
Bas N 36 in 6 bas Mk SN 5

Run down with the meanders
of the Creek to the Place of begin

this League 43 37 29
49 48 492

Sh 4710 B 49 d 29

820 860
900
5623 | 828000 | 1300
5623
26570

League 5th (4) 53

Beginning at the NW corner
of League 4th ^{Williams} Hence I 43 W 6120



When set a stake for the NW
corner from which a ash 12 in dia
Baz N 58 W 9 bars Mk, S N C
and an Elm 10 in dia Baz P 318 W
10 bars Mk S N 5

Hence I 43 W at 990 ent a hump
Pz & Bounded round with Pz of
except one place to the right
at 1200 ent open Pz at
2900 ent Pz at 3180 ent Pz at
at 3730 + deg in Pz or water

at 3485 a Po ok 8 in dia
3 feet to the right main
Big Po at 4450 + a deep
gully good Po at 4645 a Po
at 4840 and ent. Po ok Hick
at 5282 a Po ok at the
side of the Po — Ink T
at 6372 a Blk Jack Mk J and
Po ok timber 7430 entered
the North Boundary of League
2nd North of the South Fork
of Mill creek which sets a
stake for the SW corner
of sd. Trs from which a
Po ok 11 in dia Bas 556
9 bars and a Blk Jack
6 in dia Bas N 10 W 8 bars
Phos 621922 is three
Sp 93890 Bg 18 chrs of 9440
101529 180 35 a 9440 6219
Transcribed

Harmon-Hendry

League 6th Begun

see bk. H.P. 42

at the NW corner on
the creek of League 6th
thence the creek at this
place is 1/2 bar wide and 20
feet deep and keeps ~~thin~~ 40
for a half a mile below and
1/4 mile above Thence.

4430

Barross Corns 980

on my ark 18 d. d. d. d.

3 inches in 2 miles from

what a bar out 8 +

572 W 10 a. c. s. 180808

9.2

492 244



and ³⁸ Cornice on a Plinth
Face from which an Elm & in
dia B I 45 E 5 base Nbr 7 5
do 7 in dia. Bns I 65 W 2 6
Nbr 5 N 7 Thence I 45 W a
625. out a Binsby Pr. in 90
ent. on of the best thickets
that ever on Indian came
in of Lin ok V I ok White
thorn I. Jack. Syc. on Bins
at 1380 + a deep hollow
in the thicket @ 1400 came
out of the Bins and Bins in
to the Pr a and well please
to see day. Light once more
at 144 a Blk. I Nbr +
and Pr ok Tomba @ 2500 Pr
244. white thorn thicket of Lin
Elms @ 3290 a Big Sandy cut
but no water @ 3490 Pr once
more the last 90 has been
a very bad thicket but
good land a L. ok A

at 3900 ent an other Thicket
at 4000 + a Slough with cotton
wood and E. Elm this has been
seen at the same place at 1350 ent
at 4460 a grove of Live oak
at 4620 + a ho Po. ok the best
at 1st rate at 5970 a small
Thicket and left off
work for the day this 17th
of June 1828 at Sun down
& walked 3 miles to camp
at 6525 bus at 6845 Po at
7110 a Po ok marked + at
7225 + the head of camp's creek
which Cr runs in to the South
fork at 7825 bus to Po at
8125 set a stake for the SW
corner of 3d Sec from which a
stake 6 in dia Bus N 49 E 21 bus
mk + and two loc ok 4 in dia
Bus N 24 W ~~the~~ this line
is very rough but good toward
and 10th rate Pass

65 (9)

Thence S 47 W. at 240 bars
to a 2698 bars + Camp Creek
at 2088 bars to the NW corner
of League 2nd on the South fork
Thence along the Northern Bound-
ary line of sd League 1001 bars
to the NW corner of League
1st on the N fork Thence along
its western Bound^y to the place of beginning

Thence S 21 1/2 E 2nd 912

but the 2nd 892 h. by the 47 30

944d

You will observe what is
called the North Boundary
Line B^{is} N 47 W and the
Western Boundary Line B^{is} N 47 E

62 (47)

W 2200 + a heavy gravel bar
 the holes rich or on Bell
 of the line at 2585 cut a rock
 and on Mt I at 3090 + wash
 Creek a large Hanson Spring
 and at this place 12 bars wide
 9, 6 or 8 feet deep the Bottom
 on the North 60 bars wide at
 3000 up to 3900 and a
 Hanson rich or sand at 4210
 Point J at 4500 + a gravel
 Pt at 5700 into the Big Pt at
 6520 + the head of of upper
 Creek at 7000 into an Island
 of Pt at 7280 to the Pt
 at 8570 at a Hanson Spring
 Branch runs into Brush Creek
 at 8690 raised a mound from
 which a Pt ok 10 in dia bar
 N 82 E 48 marked 8 thence
 S 47 E 510 to the N of corner of long
 4th on the South fork

at 2820 ⁰⁴ int. Sec Spanish (13)
Post Oak Lined at 4130 +
Walnut Creek at 4160 int. ad
Dr. and at 4225 set a stake
for the SW corner of said survey
from which an Elm 8 in dia on
N37W 11 bars Do 3 in dia on S91E
2 bars Mark D Thence S44E 940
int. Do on Timber at 1400
int. set the West Boundary
line of League 8. to him set
a stake for the SE corner of
said survey from which on
Post Oak 15 in dia on N36E
14 bars marked DW Thence
along S43E a long said line
4776 bars to the place of beginning

Transcribed

Murray

(4/65)

1/4 League 2nd. beginning
 at the S.W. corner of 1st
 line 2430' 600' to a stake
 thence N. 47 W 1800' to a stake
 thence at 45 E 390' + Walnut
 Creek road at 1770' + a
 house on Spring Branch of
 good water at 3492' set a stake
 for the S.W. corner of sd. sec
 thence S 77 E 1800' to a stake
 the true boundary line of
 1/4 League 1st line 245 W
 along sd. line 1849' end to
 end of one block N. at 2777'
 + Walnut Creek at 2892'
 to the place of beginning
 comprehending with in the
 above said bounds 1/4 League
 of land or 620000 approx
 acres

Transcribed
 Murrab

1/4 League 66. 500 (75)

Beginning at the S W
corner of 1/4 League and
thence S 45 W 480 set a
stake for the S E corner of 1/4
League and thence S 47 W
2500 set a stake for the
S W corner of said sec thence
N 45 E at 370 + Walnut
Creek at 410 and Po. ok at 1150
and Cedar at 1240 + a large
Spring Branch and at 1400
+ another Spring Branch
and in to the Pt at 2000 +
a point of Po. ok at 2470
+ a Spring Branch at 2600
set a stake for the N W corner
thence S 47 E 2500 enter the
the west Boundary Line of the
League and thence S 49 W along
the line 2000 to the place of
Beginning

Transcribed
Murray

1/4 league 4th

(H) 07

Beginning at S E corner of 1/4

3rd ~~th~~ th ~~th~~ th 94th W 600 lines

2nd ~~th~~ th ~~th~~ th 84th W 200

1st ~~th~~ th ~~th~~ th 84th E

to a Post Mk N at ~~44~~ 360

Walnut creek no timber on its
banks at 725 + a small spring

at 1040 in a ~~small~~ point at
2065 + a large Spring Box

at 2370 end of the

Survey made for all

Boring Beginning on the
Creek at a stake from

which a line 10 lines

W 10th N 72nd W 9th Do

6 in dia Mk + 10th W 5th Do

Thence N 87th W 760 as set a

stake on James Jones line

from which a line from 300
dia hole N 55th E 21st

Thence S 43rd W along 20th line 820

to the Jones corner a Red P. Post

Thence S 43rd E 440 to corner 700

1078th W Creek (4)

68 1/4 League 4th (17)

Beginning at the S.W. corner
of 1/4th Sec. 34th Range S 4th R 6th
to a stake, thence N 47th W at
1450 bars + the Luberde
road at 2000 set a stake
thence N 43th E at 1400 a lone
po. of Mt N 4907 Walnut
creek. The creek at this
place is nothing more than
a large Spring Branch with
no timber on its bank, at
750 + near the head of a small
Spring at 830 a person tree Mt
H. at 1490 a brushy point
is good on both sides of the
line 2090 + a large Spring
branch with a deep hole
at the line at 2400 cut both
at 3120 - set a stake for the
N.W. corner of 2nd Sec. from
which a Post No. 10 in the
N 30th E - 12 bars marked T.

00 10 in dia Box 264 W 8109
 can Mark B V thence 247 E to
 960 bar + a large Spring
 branch running to the right
 with a sider line ok
 upon vines bars &c
 at 1400 we fr at 1498 bar
 a piece 6 in dia Mark I 10
 to the left of the line at
 3080 of a small young
 branch at ²⁰⁰⁰ 3120 intersected
 the NW corner of 14 League 300
 thence 243 W along its western
 boundary 2500 to the place
 of beginning

10 and on bar

(4) Composed on a box elder
 4 Ings. north 2. from center
 a red oak 15 in dia bark
 + brs 535 W 1000 and a box elder
 4 Ings. ¹⁶⁰ _{527E} ⁸¹² ₃ ¹⁰⁷⁸ ₁₀₇₈ ¹⁰⁷⁸
 1078

(A) Quarry made
for young Abner
Dwykendall
beginning at the
back Lower corner
thence with the back
line 350 W.

Thence S 43 W to the
Creek set a stake
from which
an ash 24 in diam
Mark A K + B, N 74 W
2 Dec 12 in on Mark +
S 20 E 3 W

ny
Transcribed

Murray

(27) Tract for Davy ^{Senior}
 beginning on the creek
 at Mr. Boring lower end
 thence N. 70 W. 83 3/4 as with
 the lower line of a Boring
 tract to a ~~stake~~ hickory
 6 in dia. 1/2 in. notch from
 which a hickory 6 in dia
 1/2 in. + 1/2 in. and a post
 oak 1 1/2 in. + 1/2 in. 5 1/2 E 5 as
 thence S 43 W 19 20 as to the
 creek at a stake from
 which an Elm 12 in dia 1/2 in
 1/2 in. 17 1/2 4 as and an oak
 30 in dia 1/2 in. + 1/2 in. 5 1/2 as

Transcribed

88 ~~Murray~~
 93 ~~770~~
 978 - 978
 792

(A) Survey made
for young Abner
Dwyer and all
beginning at the
Cock Lower Corner
Thence with the Cook
line 350 W.

Thence S 43 W to the
Creek set a stake
from which
an ash 24 in diam
Mark A K + B, N 74 W
2 Dec 12 in on Mark +
S 20 E 3 W

Transcribed

Murray

(24) Tract for Davy ^{Taylor}
 Beginning on the creek
 at Mr. Boring lower end
 thence N. 70° W. 833 1/2 as with
 the lower line of a Boring
 tract to a ~~stake~~ hickory
 6 in dia. with notch from
 which a hickory 6 in dia
 with a notch and a post
 oak with a br. 558 E 5 as
 thence S 43° W 1920 as to the
 creek set a stake from
 which an Elm 12 in dia with
 br. 1784 as with an oak
 30 in dia with a br. 580 E 5 as

Wm. Henshaw

88 Murdock

93770

978 - 978

792

Mc Shipman

Shipman

400

Prince

Quens

Baker

800

D. F. or al

1770

888-

72

24133

93

591479 2/3

6247153

5223

5223

5223

5223

1111
5223

16906

12240

13930

6120

7813

6120

1123 5623 1306 1123

5623

11246

11246

11246

1222

5623

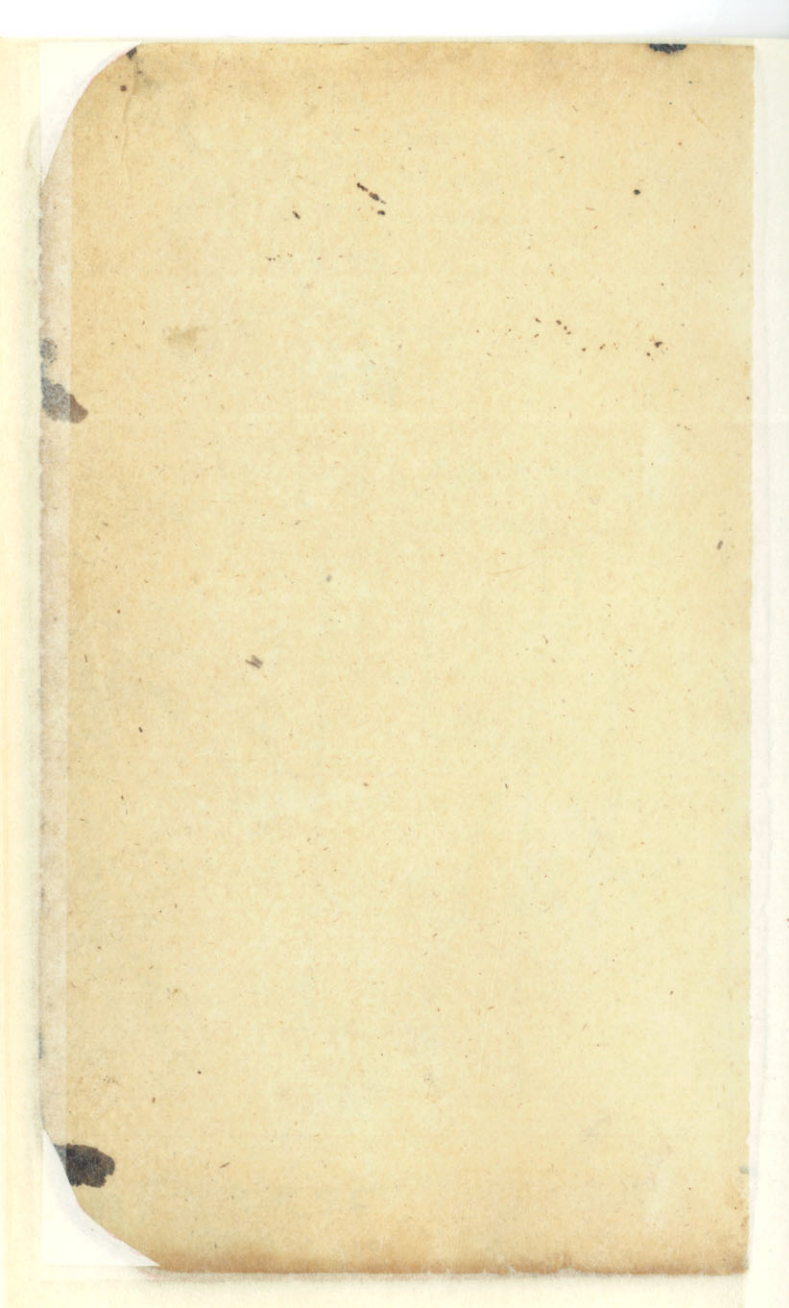

N. n^o 2.

(1) On the 1st of July
of the 3 leagues back as we
found timber to ash four feet
in place. From N 30 E. Mountain
to the end a Run 10 in dia
From S 10 E 12 was Mount
to the end of the Run N 40 E 400
to post oak at 1300
entirely the little hammer
Run on our left hand
a few Shaker Post marked
those in good post and
large 2 1/2 - 3 in dia Bottom of
Spring Branch at 2260
the Run at 2460
entirely Run with the Run
the Run 349 ft to a Pecan
Tree 8 feet to our right 15 in
dia in dia it stands
alone see the Lid of a Run
Run at 4300 to a large
Spring Branch of good rock
and plenty of good Run
Both sides of the Run

75 1000 feet a house
in a Branch of creek
one cold water ✓ 6957
raised a mound on the
side of a rock P. 800
base to a big rock Spring
Box 73 ✓

Thurs N 42 W 120 to
hollow and crossed at
an height of 900 feet
the only one in
750 crossed another road
1600 crossed the head of
a gully a Spring 400 below
to the right hand
2900 crossed a gully
on a c. water hole
3900 raised a mound
this line 1st rate 800

Thence I 43 W 600 70
to a Spring Branch 1600
entered Post Oaks & Black
Jack Timber 1660 bar
crossed a Spring Branch at
298 crossed a deep gully
in the Post Oaks good
timber at 400 crossed
Camp Creek a Bold hem
lock running stream & bar
which I 69 v entered Cuts
bottom 6135 to then E
Walrus Yab a stub from
which I oak 15 in
du Bis N 28 E 10 to A
Do 4 in du Bis Y 40 E
H. L. Oak 6 v

77
6135

(2)

4408

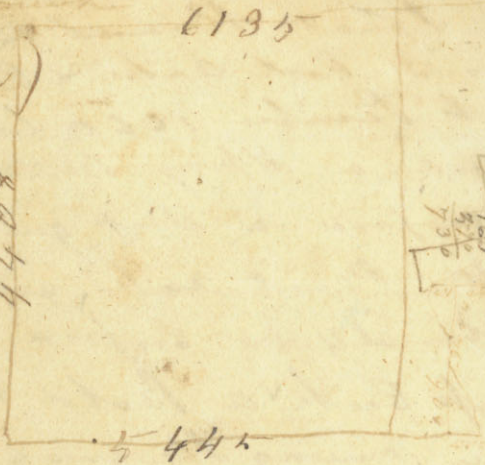

to establish from water
 one inch 14 in dia. B 446
 marked N3. do 12 in dia
 B 446 4 bars marked
 AN 2 / 4 bars B 448 2 in
 ent Post oak, wt 16 lb
 Crooked a small crab
 the d - 1/2 in. thick
 a white wire, wt at 200
 a hansom pr ascending
 right 2975 Crooked the
 of a deep gully at 300
 Crooked a hollow

from P. Oaks 478
Post Oaks, at 14400 crossed
Camp Creek ✓ in timber on the
hills - within 500 yards
at 4400 at a stake on the
corner of S. d. line from which
Post Oaks 12 in dia
has L 20, E 20. Mark H
at 1000 on a Bush L 40 E 30
Mark I, then J 47 E at
730 bars, crossed Plum
Creek, on S. d. good water
at 1847. on a Black
4 feet to the left of marker
B, at 2204. Crossed the head of
hollow and a Black J mark
+ 4468, to the corner of
League 1^o, the line 1/2
Post Oaks the balance
good Run

(4) League 3rd North of the 2nd South
 Fork of Mill Creek

Beginning at the S^W of League

2nd Thence N 43 East 560
 thence N 44 W 770 touched the
 creek 2500 off set to the creek
 240 at 3000 off set to the creek
 280 at 3800 off set S 43 W 340
 to the creek



When set a stake for the S^W
 corner of 2^d Sur from which an
 ash 7 in dia, B W 10 E 2 bars, Mark
 N S 4, and a huckberry 3 in dia
 on N 60 E 5 bars, Mark N S 3
 Thence N 43 E 340 ent B of

Be well good at 2000 bars ⁸⁴
 Brushy Branch but no running water
 at $\sqrt{2790}$ Came out of the thick
 into a thick $\text{B } 4050 \text{ P}_0$

The above work is a mistake
 - League 3rd north of the
 fork beginning at the upper
 corner of League 2nd
 Thence $\sqrt{438}$ $\sqrt{560}$ bars touches
 the creek



When set a stake for the
 SW corner on the creek from
 which an $\text{A } 10$ in dia P_0
 $\sqrt{106}$ $\sqrt{6}$ bars $\text{A } 153$ on the 12 in dia
 P_0 $\sqrt{1308}$ $\sqrt{5}$ $\sqrt{10}$ in dia $\text{A } 154$

(6) 81

Thence N 43 E 150 ent. 10th of
at 6960 set a stake for the
N W corner of said survey from
which a black jack is in dia
P 4 E 14 ^{1/2} Do 10 in dia P 50

Thence S 47 E 1987 intersected
the Western Boundary Line of
League 6th on the South side
of the North fork where
set a stake from which
a Post cast 11 in dia P 87 W
22 bars Thence S 43 W 1700
along said line to its corner
Thence along its Southern Boundary
2088 intersected the NW corner
of League 2nd on the South fork
Thence along its Western Boundary
to the place of Beginning

This League sec. 4 & 9 1/2
but 1866 watered and
because there is 49 00 for
912 Transcribed

(T) 82

League 4th S of the South of
Spring at the upper corner of
League 3rd Thence N 49 W at 1800
off set S 43 W 60



Same as book 4 p. 45. *Boj*
G. B. Barlow

(a) Set a stake for the SW corner
of 20th Sec. from which an ash
line dia. Bar N 25 W 6 bears 100
N. S. 5 and a white stone 7 in
dia Bar N 83 E 3 - bears 100 N. S. 4
(a) This is the upper corner on the
creek

83

(S)

Thence N 43 E 140 cut a line

R at 2620 + a Spring Branch

running to right at 3100 a Spring
to the right of the line 2940+ a narrow running Spring Branch
running to Brush Creek at

5361 raised a mound for the

W side of old line from whicha bunch of live oak Post N 63 E240 Post this line first note Post

the whole length and 3

Spring Branches.

Thence S 44 E @ 820 + a

the head of a deep hollow @

1078 a Post of W Post and through

a small point of timber, and

in to the Post again @ 1482 cutPost Post and on the line thatD @ 1940 cut Post at 2320a deep gully @ 2800 Post at 3960~~is a stake from which~~

(B) Leaght 2nd on the
north side of the North
fork

Beginning at the SW
corner of the creek of
the League

Thence S 43 E distance 188 ft
4266 con set a stake in
the R^o thence S 47 W
2425 + a small gully and
R^o of timber and on
Mk H at 3840 ent R^o at
4000 set a stake from which
a R^o of 30 in dia Br^o V^o W
136 con Mk W

Thence S 43 W at 970 ent
R^o of 1240 ent R^o 1600
ent R^o of 2460 + a Spring
Branch

Simon. Youngest 4

Jordin best 1

George 2

Anthony 3

Daniel

George best by Henry

Wm. Wraswiler

Field Book

Caney & Co

Hollands neighborhood

53301
2799
<hr/>
2590

0009
0009
0009



50

Chrisman
field-Book
Cany &c &c
Hollands neighborhood



Field notes of a survey
of Land Surveyed for
Woodcut on the
waters of Camp
beginning at a mound
W. corner of Lawrence
League in the North
boundary line of Clark
quarter. Thence N. 10. W.
with Lawrence West
boundary line ^{at 986}
to a mound for the
N. E. corner Thence S. 80
west at 6205 bars out
a post for the N. W. corner
from which a bearing is
In dia. bears S. 21. W.
50. bars Thence S. 10. E.
at 4771. bars raised

Sayed Woodcut
 Same as

(2) 87

... for the S. W.
corner. Thence N. 80 E.
at 4665 bars intersect
the west boundary line
of Fr. Grimes jr. League
where I raised a mound
at S. E. corner
Thence N. 10. W. with
Grimes West bound
line 735 bars to his
N. W. corner. Thence
N. 80 E. with his North
boundary line 401 bars
to Clark's corner. Thence
N. 10. W. with Clark's
West boundary line
3050 bars to his N. W.
corner. Thence N. 80 E.
with his South boundary
line 1139 bars to the
beginning ✓

Same as before

Field notes of a
 League of Land surveyed for J. Lee
 Beginning at a monument
 in the West boundary
 line of Laurence's League
 going ^{to the} N. E. Corner of
 Woodarts League. Thence
 N. 10. W. with Laurence's
 said line at 4299 bars
 intersected Walker's
 South boundary line.
 Thence S. 75. W. with
 Walker's said line
 to 230 bars to his S
 W. Corner. Thence
 S. 10. E. 3759 bars to
 the N. W. Corner of
 Woodarts League ✓

Same as before 7-9-22

MS

89 (#)
Post from is high
a pecon 18. In die
bars S. 21. W. 50 bars
Thence N. 80. E. to 205
bars to the place of
beginning —

Transcribed
Myrah

Thames Lee

same as bk 7. p 23
p 28

Field notes of a
League of Land
Surveyed for
Lee. Beginning at the
S. W. corner of Wood
League a post from
which a bearing 18°
dia bears S. 21. W. 50
bars Thence S. 10. E.
with Woodarts west
boundary line at 466
bars raised a mound
for the S. E. corner
Thence S. 80. W. at
1952 bars raised a
mound for the S. W.
corner. Thence N. 10.
W. at 3202 bars raised
a mound for the

N. W. Corner. Thence
N. 80. E. at 1952 bars
intersected the west
boundary line of Lees
League where I raised
a mound for the
N. E. Corner. Thence S 10.
E. ~~2736 bars~~ with the
west boundary line
of said League 2736
bars to the beginning.

Transcribed

Murray

(7) 92

Field notes of a day
of land surveyed for
Davis Chandler
beginning at the S.
W. corner of Stephenson
League Thence S. 10. E.
at 2740 bars set a
post for the S. E. corner
from which a black
oak 12 in dia bears
N. 87. W. 4 bars and a
post oak 12 in dia bears
S. 75. E. 10 bars. Thence
S. 80. W. at 950 bars
crossed Bootticks road
bears N. E. & S. W.
at 2950 bars. Thence
the North boundary

of Givens 2348 bars
where set a post for
the S. W. corner from
which a post oak 10
In dia bears N. 72 W.
6 bars and a do. 15
In dia bears N. 10 E.
12 bars. Thence N. 47
W. with said line
of Givens 2348 bars
to his corner. Thence
same course continued
at 800 bars left timber
& entered prairie. at
1050 bars from Givens
corner, making in
all from the corner
in his line 3398
bars set a post for

(9) 594

Corner from which
a post oak 24 In dia
bears N. 42 E. 30. lars ✓
Thence N. 10. W. at 259
lars ✓ to a post for the
N. W. Corner from
which a picon 15
In dia bears N. 34. W
30 lars ✓ Thence N. 80
E. at 5150 lars intersect
the west boundary line
of Stephenson's League
where raised a marker
for the N. E. corner ✓
Thence S. 10 E. with
his said west bound-
ary line ^{2592 lars} to the
beginning ✓

55

Transeau
Murray

95 (+0)
Field notes of a
handown line run
for the purpose of
connecting Stephenson
League on Carey
with Givens' league
on Piny. Beginning
at Stephenson's S.W.
corner. Thence S. 80.
W. 2500 bars. Thence
S. 10. E. 2740 bars. Thence
S. 80. W. 450. bars
intersected Givens'
N. Boundary line
Thence S. 47. E. 1187
bars to his S. E. corner

(H) 96

Field notes of
division line of
Davis Jacksons
League between
said Jackson and
H. Clay. Run
according to the
direction of the
parties. Beginning
at the N. W. corner
of Archers Miller
League thence N. 75
W. 3240 bars to Car-
son the boundary line
where set a post
for a corner farm

97 White (H) Hickory

12 India bears East

7 Curst and a post

Oak 8 India bears

E. N. 15. W. 8. Bars J

Transcribed

Murray

Field Notes of a League of Land Survey
 for Jesse B. McKelvy Beginning at the SW
 Cor. of a 90 League of Land Surveyed for
 Jas. Holland on the Mill Creek at a Post
 from which a Post oak 20 In dia W. & N
 13 1/2 78 Law Thence S 70 W at 500 Law set a
 post for the SW 1/4 Cor. from which a Post
 oak 20 In dia W. & N 23 1/2 E 80 Law Thence
 S 20 E at 604 Law a day by Run West at 1140
 Law entered timber at 2603 Law left Timber
 entered prairie at 4350 Law left prairie entered
 Timber at 4455 Law set a post for the SW
 Cor. from which a Post oak 15 In dia W. & N 27 1/2
 6 Law a do 16 In dia W. & N 42 1/2 6 Law
 Thence S 70 E at 1300 Law a day by Run
 S W at 2470 Law a Black Jack 4 In dia
 at 5000 Law set a post for the SE Cor. from
 which a Black Jack 4 In dia W. & N 26 E 8 1/2
 and a Post oak 10 In dia W. & N 32 1/2 10 Law
 Thence S 20 W at 1570 Law entered prairie at
 2190 Law entered the SW Cor. of Barney's Survey
 Thence S 20 W with his west boundary line
 3399 Law to the SE Cor. of Jm. Holland's Survey
 Thence S 75 W with his south boundary line
 2500 Law to his SW Cor. Thence S 20 E with
 the East boundary line of Jas. Holland's
 Survey 1134 Law to his SE Cor. Thence
 S 70 W with his south boundary line
 2000 Law to the place of beginning

Title made Dec 11/51. Vol 4. P. 194

title made
 Transcribed by _____

Field Notes of a Ge. League of Land
 surveyed for Geo. A. Bullum begin-
 ning at the N.W. cor. of Francis
 Holland Survey on Ten Mile Creek
 thence N 20° W with the East bound-
 line of Wm. Hollands Survey 1250 lars
 when hit a Post for the N.W. cor.
 from which a Black Jack 12 In dia br
 1888 70 lars thence N 70° E at 2150 lars
 entered Post Oak at 2720 lars Hollands
 road at 3430 lars a dry Bye runs SE at
 at 5000 lars hit a post for the NE cor
 from which a cedar 10 In dia br
 12 lars a do 20 In dia br. 184 1/2 lars
 thence S 20° E at 1250 lars intersected
 the North boundary line of Francis
 Hollands Survey when hit a post
 for the SE cor. from which a Post
 Oak 10 In dia br. 141 1/2 lars a do
 9 In dia br. N 38° E 8 lars this line
 crosses a dry by several times thence
 170° W with S line of Hollands
 5000 lars to the place of beginning

William Langford
 made & p. 798
 State used & Apr 11/54

Title made
 by
 Transcribed
 M. W. ...

Title made April 6th 1810
James Co.

Notes of a ⁽¹⁵⁾ 9th League of 100
and surveyed for Patrick C. Jack.
Situated: adjoining Holland and
Bullens Beginning, at the NE cor. of
Bullens Survey at a post from which
a bearing 10 In dia. W. S 4 E 2 bars a do
20 In dia. W. S 4 1/2 W 1 bar & thence N 20 W
at 1250 bars hit a post for the NE cor.
from which a Black Jack 7 In dia. W.
S 29 E 7 bars & a do 8 In dia. W. N 9 W
9 bars thence N 70 E at 1440 bars entered
precis at 2500 bars & raised a mound
for the NE cor. thence S 20 E at 1230 bars
entered a point of Timber at 1370 bars
left point at 2500 bars intersected
the north boundary line of J. Bullens
Survey where hit a post for the
SE cor. from which a Black Jack
6 In dia. W. S 62 W 6 bars a do
7 In dia. W. N 20 W 5 bars thence
S 70 W with Holland's north boundary
line 2500 bars to Bullens SE cor.
on S line thence N 20 W with bull
ens East boundary line 1250 bars
to the place of beginning

Title made to Jack
Wansens
Murray

Title made
Apr 23rd
1794
Prime Co
MSB

100
of ^{the} 2nd ^{gr} League
adjoining the 1st ^{gr} League and
beginning at the NE cor of the
1st ^{gr} League at a Port and mound
thence N 70 E at 2500 ^{bars} ^{to} a Port and mound
for the NE cor Thence S 20 E at
500 ^{bars} ^{to} a Port and mound
thence NE cor which is a Port from
which a Port Oak 14 ^{bars} ^{to} a Port
N 83 E 1 ^{bar} ^{to} a Port 10 ^{bars} ^{to} a Port
S 16 W 7 ^{bars} Thence S 70 W with
the Holland north boundary line
2500 ^{bars} ^{to} the SE cor of the
1st ^{gr} League on ^{the} line Thence
N 20 W with the East boundary
line of 1st ^{gr} League 2500 ^{bars} ^{to}
to the Place of beginning

Title made
D. Gregg

No. 1011 Ray
Grove
Settled as usual. Feb 9/31. vol 4. p. 790

field notes of a ¹⁰² 9th league
land surveyed for Robt Ray
beginning at the upper cor of James
Hollands survey on Ten miles Creek at
a post from which a Hackberry
6 In dia br S 15 W 3 bars and a Box
Elder 10 In dia br. N 76 E 14 bars
thence S 20 W along the west boundary
of Muffellans survey at 3859 bars
set a post on so line for the N E cor
from which an Elm 14 In dia br
S 52 W 44 bars thence S 70 W at 1000
bars entered timber at 1690 bars
set a post for the N W cor from which
a Post Oak 14 In dia br. N 28 E 53 bars
thence S 20 E at 1370 bars entered
timber at the head of a draw
at 2800 bars intersected Ten miles
Creek where set a post for the lower
cor from which an ash 24 In dia
br. S 55 E 7 bars and a Hackberry
6 In dia br. S 72 E 4 bars thence
up the Creek with the meanders
there of to the place of beginning

title made Transcribed
New York

Field Notes of a League of
Land surveyed for John Bowman
situated on Carry Creek about 15 m
East of the Brazos Beginning on
the North side of S^o Creek at a
Post oak 18 In dia from which a
Post oak 16 In dia is N 44 W 9 by
a do 10 In dia is N 51 E 5 bars Thence
East at 90 bars a small Creek runs
SE at 930 bars Labakia road at
3845 bars intend bottoms at 4970
bars Intended Carry Creek at 5000
bars impassable in S^o Creek at the
length of 4970 bars set a post 30
bars west of the Trud Cor from whi
ch a Hackberry 14 In dia is N 17 W
8 bars and an ash 36 In dia is
S 75 W 11 bars Thence South at
2700 bars a Creek runs S W at
at 3900 bars 5000 bars set a post
for the S. E. corner from which
a post oak 12 In dia bears N
44 W 5 bars and a do. 12 In dia
bears S. 65 W E. 7 bars. Thence

+4 104

West at 3380 bars crossed
Hollands Road, at 4180 bars
Labahia Road at 5000 bars
Set a post for the S. W. corner
from which a post oak 10 In
dia. bears N. 33. W. 3 bars and
a do. 8 In dia. bears S. 25. W.
12 bars. Thence North 5000 bars
to the beginning.

O. K. 5th used Apr 6/31.

Vol. 4 p. 818

Gimes Co

Titelmade ABD

Transcribed

Murray

105 William Fitzgiovna

Field notes of a league
of land surveyed for William

Gibbins on Eight miles

to an Eastern branch
the Navisot beginning
about 300 bars South of said

8 mile creek, and about
2 1/2 miles above the Laba-

hia road at a post oak &
In dia. from which a post

oak 7 In dia bears S. 20 E. ✓
4 bars and a do 10. In dia

bears S. 50. W. 2. bars Hence
West at 4000 bars Labahia

road. at 5000 bars S. at a post
for the S. W. corner from which

a Hickory 10 In dia bears
N. 78. W. 21. bars and a post

oak 12. In dia. bears S. 60. W.
12. bars Hence North at 370

bars crossed 8 mile creek runs
S. W. at 1220 bars crossed

the North fork of 8 mile
creek. at 2570 bars a large

7th used Apr 9/31 vol 4. p 822.

Grime Co
WMS

branch line S. E. 100
bars set a post for the N. W.
corner from which a post
oak 8 In. dia. bears N. 37. W.
10 bars and a do. 6 In dia bears
N. 79. W. 8 bars. Hence East
at 110 bars Sabalua Road bears
N. 7. S. at 2680 bars North
fork of 8 mile Creek at 5000
bars set a post for the
N. E. corner from which a
~~black~~ black oak 10 In.
dia. bears S. 31. W. 13 bars and
a do. 5 In dia. bears S. 32. E.
20 bars. Hence South 5000
bars to the beginning

title made

Transcribed
Merritt

Franklin Greenwood

Lots of a League of Land Surveyed
 for Franklin Greenwood situated South
 of Margaret Mc Intire on the head
 of Navacento Beginning at
 the S.E. cor. of Williams Mc Intires gr League
 at a post from which a Hickory 12^h dia
 S 38 E 15^l bars and a Post Oak 18^h dia
 W. N 10 W 35 bars Thence South at 1200
 bars a branch runs NE at 3300 bars a
 many branch runs Eastwardly at 3571 bars
 set a post for the S.E. cor. from which a
 Post Oak 16^h dia W. S 43 E 11 bars and a do 12^h
 dia W. S 25 W 16 bars Thence West at
 7000 bars set a post for the S.W. cor. from
 which a Spanish Oak 12^h dia W. S 61 W
 bars and a Blackjick 8^h dia W. N 31 W
 bars Thence North at 1171 bars intersected
 James S.E. cor Thence North with his East
 boundary line 2400 bars to Mrs. Mc Intires
 S.W. cor Thence East with her South
 boundary line 5000 bars to her S.E.
 cor Thence East with the South
 boundary line of Williams Mc Intires
 South boundary line 2000 bars
 to the place of beginning

Witnessed April 9th 1854

Greenwood

W. H. H.

Witnessed
Morrow

*Field Notes of a League of Land Surveyed
for Samuel Fulton Beginning at the SW
or Grimes Survey at a point from which
a port Oak 10 In dia br. N30 E 5 less a do 10 In
dia br. S 2 E 7 less thence West at 480 less
Grassy Creek was SW at 860 less road at
3650 less a branch was South at 4000 less
set a post for the SW cor from which a Port
Oak 10 In dia br. N 34 W 7 less a
do 6 In dia br. S 72 W 17 less thence South
at 580 less a branch runs SW at 2120 less
a lake at 2320 less Grassy Creek at 2370 less
entered prairie at 5250 less set a post for
for the SW cor from which a Cottonwood
6 In dia br. W at 30 less thence East
at 4000 less set a post and raised a
mound for the SE cor thence North
6250 less to the place of begin-
ning*

Table used Apl 9/31

Vol 4. p. 774

Grimes Co.

Title made D. M. G.

Transcribed

Murray

Securities W Grace

Grimes 80

Filed record Apr 21/51 vol 4 p 922

This is a League of Land Survey
 for Sth Wth Grace situated East of
 Holland and Johnsons Survey's Begin-
 ning at the NE cor. of Johnsons 9th League
 at a post and mound thence N 71 E
 at 3700 Cars. Next perais entered line
 at 5000 Cars set a post for the
 NE cor. from which a post oak 15th In
 dia W. East 10 Cars & do 15th In dia W
 S 55 W 4 Cars thence S 20 E at 1500 W
 branch runs NE at 2130 W & do
 runs NE at 5000 Cars set a post
 for the SE cor. from which a Post
 Oak 8th In dia W S 31 W 9 W and
 a Spanish Oak 12th In dia W S 18 W
 15 Cars thence S 70 W at 5000 Cars
 intersected Hollands SE cor. thence
 N 20 W with his East boundary line
 2500 Cars to his NE cor. thence N 20
 W with Johnsons East boundary line
 2500 Cars to the place of beginning
 making the whole line 5000 Cars
 long. title made
 Transcribed
 Murray

July Notes of a League and
surveyed for S. J. Austins 1891 situated
South of Grimes and East of Tutton
Beginning at the S W cor. of Grimes
Survey at a post from which a Post
Oak 10 In dia W. N 30 E 5 W a do 1.0 In
dia W. S 2 E 7 W. Thence South with
the East boundary line of Tuttons Sur-
vey at 5000 bars hit a post and raised a
mound on 8 line for the S W cor. Thence
East at 450 bars road leading from
Gross to Hollands at 800 bars left
prairie entered Timber at 2436 bars a
Black Jack 6 In dia at 3000 bars hit
a post for the S E cor. from which a
Black Oak 24 In dia W. N 38 E 3 W
a do 14 In dia W. S 14 W 12 bars Thence
North at 3829 bars intersected the
S W cor. of J. Greenwood's Survey Thence
North with his West boundary line 1171
bars to Grimes S E cor. Thence West
with Grimes South boundary line
5000 bars to the place of beginning

Inscribed
Mr. W. Murray

John S. Black 26 109 1/2

land surveyed for
a track lying North of a
league surveyed for L.W. Groen
beginning at the N.E.

corner of a league surveyed
for P. Johnson a stake and
mound which is also the N.W.
corner of a league surveyed for
L.W. Groen thence N. 20. W.

at 1850 bars left prairie & entered
timber at 2340 bars a branch
runs S.W. at 4600 bars a branch
runs N.W. at 5000 bars set a
post for the N.W. corner from which

a post oak 12 India bears N. 4
P. 20 bars & a Hickory 14 India
bears N. 77. W. 15 bars thence N. 7
P. at 2300 bars branch runs N. W.

at 4800 bars Cashatta road
bears N. E. S. at 5000 bars set a
post for the N.E. corner from which

a post oak 12 India bears S. 35. E
4 bars & do. 12 India bears N. 30. E
9 bars thence S. 20. E. at 1940 bars
small prairie at 2350 bars left prairie
& entered timber at 5000 bars in-

sected the N.E. corner of L.W. Groen's
League thence S. 20. W. with
5000 bars to the
N. boundary line of S. League

27th survey - one 6/31 Vol 4 P 118 - Grants & Wood

D (Black) 110
 Field notes of ...
 land surveyed for N D
 back north of Co. Johnsons gr. ...
 League Beginning at the N.E.
 corner of Johnsons gr. a stake
 and mound. Thence N. 20. W.
 with the west boundary line
 of Blacks League 2500
 bars where set a post w
 said line for the N.E. corner
 from which a post oak 15 In
 dia bears N. by W. 19. East do. 12
 In. dia. bears N. 81. E. 7. bars. Thence
 S. 70. W. at 2500 bars set a post
 for the N. W. corner from which
 a post oak 15. In. dia. bears N. 7. E
 10 bars & do. 8. In. dia. bears S. 68. E
 5 bars. Thence S. 20. E. at 180 bars
 a branch runs S. W. at 1750 bars
 left timber & entered prairie.
 at 2500 bars intersected the
 N. W. corner of Johnsons gr.
 League. Thence N. 40. E. with
 Johnsons North boundary line
 2500 bars to the beginning

Title made to Blacks
 Transcribed Murrah

o.k. 57th wind April 1861 100 # 22 grams 20

111 (29)
From the N.E. corner of
the Interior League ^{North} Jan 1875
bars. Thence East 1500 bars. where
set a post for Beverly Pools
Beginning corner from
which a Hickory 10 India
bars S. 74 E. 10. Law and a post
Oak 10. India bars S. 40 E.
6 bars. Thence West. at 2670
bars Grimes path. bars N. 4 S
at 5000 bars set a post for
the S. W. corner from which
a post oak 15. India bars
N. 24 1/2 W. 13. bars + do
bars S. 18. W. 9. bars Thence
North at 1785. bars path to
Hollando. bars N. E. + S. W. at
2150 bars branch runs East at
4570. branch runs S. E. at 5000 bars
set a post for the N. W. corner from
which a post oak 8 India
bars N. 63. W. 1. bar + do 12. India
bars N. 62. E. 8 bars Thence
East at 1260 bars a branch runs
South at 2300 bars Indian

Field Notes - Title 1500 - April 8, 1881 - vol 4, p 77a

(29) ⁴² The ⁴² vicinity bears
N. 7. S. at 5000 bars set a post
for the N. E. corner from which
a pine 10. In. dia bears N. 7. E.
9 bars & do. 6. In. dia. bears
S. 55. E. 8 bars. Hence South 5000
bars to the beginning

Title made

Transcribed

Wm H. Murray at

James Wallace
James
Total wood, April 9/31, vol 4 p 778.

field notes of a League
of Land Surveyed for James
Wallace East of the Brasos
Beginning at Groves N. W. corner
in the East boundary line of J.
Jacksons Survey. Thence East
with Groves North boundary
line at 5681. low marked
a Cedar 2. In ^{in baseline} India for the S.E
corner from which an Ash 9
In. dia. bears N. 43. E. 3 bars
and an Elm 18. In. dia bears
N. 65. W. 4. bars. Thence North
at 1260 bars left Timber and
entered prairie. at 2360 bars
a Spring branch runs East, at
4400 bars set a post & raised
a mound for the S. E. corner.
Thence West at 1070 bars a
small post oak grove at
1900 bars left prairie & entered
timber. at 4330 bars. Crossed
Grassy Creek. runs S. W. at
5681 bar intersected Jacksons

St 114
N.E. Corner. Thence South
with Jacksons East boundary
line 4400 bars to the place
of Beginning.

Notes of a Random line run
for the purpose of connecting the
aforesaid League Survey for
James Wallace with Futtons
League. Beginning at the N.E.
Corner of said Wallace League
thence ~~East~~ ^{East} 687 bars intersects
Futtons ~~South~~ ^{West} boundary line
3613 bars from his N.W. Corner

title made

Transcribed
Murray 66

165 32
Field Notes of a League of Land
Surveyed for Mary Carothers
Beginning at the SE cor. of Jas.
Wallace Survey on the North boundary
line of E. Gross Survey at a cedar
2 In dia from which an east 9th
pole is N 43 E 3 bars and an Elm
18 In dia is N 65 W 4 bars thence
East with Gross North boundary
line 587 bars thence North at 1753
bars to Fultons S W cor thence North
with his West boundary line 688
bars where set a post for the NE
cor. from which a Post Oak 12 In
dia is N 22 E 7 bars a do 10 In dia
is S 78 W 3 bars thence West at
6368 bars set a post for the N W cor.
from which a Post Oak 14 In dia
is S 53 E 4 bars a do 12 In dia is
S 67 W 6 bars thence South 3451 bars
to Jas Wallace N W cor thence East
with his North boundary line 5681 bars
to his NE cor thence South with his
East boundary line 4400 bars to the
place of beginning In witness whereof

33-166

Field notes of a League of Land
 Surveyed for W. Standley Begun
 at the S E cor. of Chaudlers
 Survey at a post from which
 a Black Jack 12 In dia to N 87 W
 4000 Lns and a Post Oak 12 In dia to
 S 75 E 10 Lns Thence S 10 E at 1800
 Lns entered prior at 2250 Lns
 at a post for the S W Cor from
 which a Black Jack 18 In dia
 to N 79 W 78 Lns Thence S 80 E
 at 5000 Lns raised a mound for
 the S E Cor. Thence N 10 W at
 3800 Lns intersected the S W Cor
 of Joel Lakeys Survey Thence
 N 10 W with his west boundary
 line 1200 Lns to Stephens S E
 Cor on S line Thence S 80 W with
 Stephens south boundary line
 5000 Lns to his S W Cor. Thence
 S 10 E with Chaudlers East bound-
 ary line 2740 Lns to the
 place of beginning

Original in the hands of Mr. Wells
 Austin Co
 1882
 Original in the hands of Mr. Wells
 Austin Co
 1882
 Original in the hands of Mr. Wells
 Austin Co
 1882

Original in the hands of Mr. Wells
 Austin Co
 1882

117
 34
 Sold¹¹⁷ Notes of a League of
 and Surveyed for
 beginning at Tho. Bells
 which is a Post and mound
 and thence S 65^W at 5000
 feet a post and raised a mound
 for the S^W Cor thence S 25^W
 at 1420 feet Lakeys road at
 170 feet Spring Creek runs
 S E at 5000 feet raised a
 mound for the S^W Cor thence
 thence S 65^E at 5000 feet
 intersected the West boundary
 line of Bells Survey where
 raised a mound for the
 S E Cor thence S 25^E with
 Bells West boundary line
 5000 feet to the place of
 beginning

Transcribed
 Murrak

117
 34
 Sold¹¹⁷ Notes of a League of
 and Surveyed for
 beginning at Tho. Bells
 which is a Post and mound
 and thence S 65^W at 5000
 feet a post and raised a mound
 for the S^W Cor thence S 25^W
 at 1420 feet Lakeys road at
 170 feet Spring Creek runs
 S E at 5000 feet raised a
 mound for the S^W Cor thence
 thence S 65^E at 5000 feet
 intersected the West boundary
 line of Bells Survey where
 raised a mound for the
 S E Cor thence S 25^E with
 Bells West boundary line
 5000 feet to the place of
 beginning

Field notes of a League
 of Land Surveyed for J. P.
 Atkinson on Piney Creek Beginning
 at the SW cor. of a 40 League
 of Land Surveyed for Thomas Jones
 thence S 65 W at 3066 bars to
 a post for the S W cor. from which
 Port Oak & In. dis. W. S 45 W
 15 bars thence S 25 E at 5000 bars
 a main intersected the
 S W cor. In. Survey thence
 S 65 E with his south bound-
 ary line 5000 bars to his South
 East cor. on Pills West bound-
 ary line thence S 25 W. with
 line of Pills 5000 bars to his
 S W cor. thence S 65 W with
 the North boundary line of
 Jones or League 1934 bars
 to the place of beginning

James P. Stevenson
 Austin, Tex.

Filed in vol. 9/31, vol. H. P. 841.

title made

Transcribed
 Mcerrah

1194
Field Notes of a 9th League of
Land Surveyed for John Peters
a joining Hollands and Burnes
beginning at the North East
corner of Burnes Survey on
Hollands South boundary line
thence S 20 E with Burnes East
boundary line 2940 Cars when
set a post and raised a mound
for the S W cor^{er} thence S 70 E
at 645 Cars entered timber at
900 Cars and dug by runs N W
at 2125 Cars set a post for
the S E cor^{er} thence S 20 W
at 2940 Cars intersected Holl
ands South boundary line when
set a post for the S E cor^{er}
thence S 70 W with S line
of Hollands 3125 Cars to the
place of beginning (altered)

Field notes of a q^r League of Land
surveys for John Peterson adjoining
Holland and Burney Beginning
at the North East Cor^r of Burney's
line survey on Hollands South bound
ary line at a Post and mound
thence S 20 E with Burney's East
boundary line 3440 Lars thence
N 70 E 1816 Lars thence N 20 W
3440 Lars to Hollands South
boundary line thence S 70 W
with P line 1816 Lars to the
place of beginning

Transcribed
Merrat

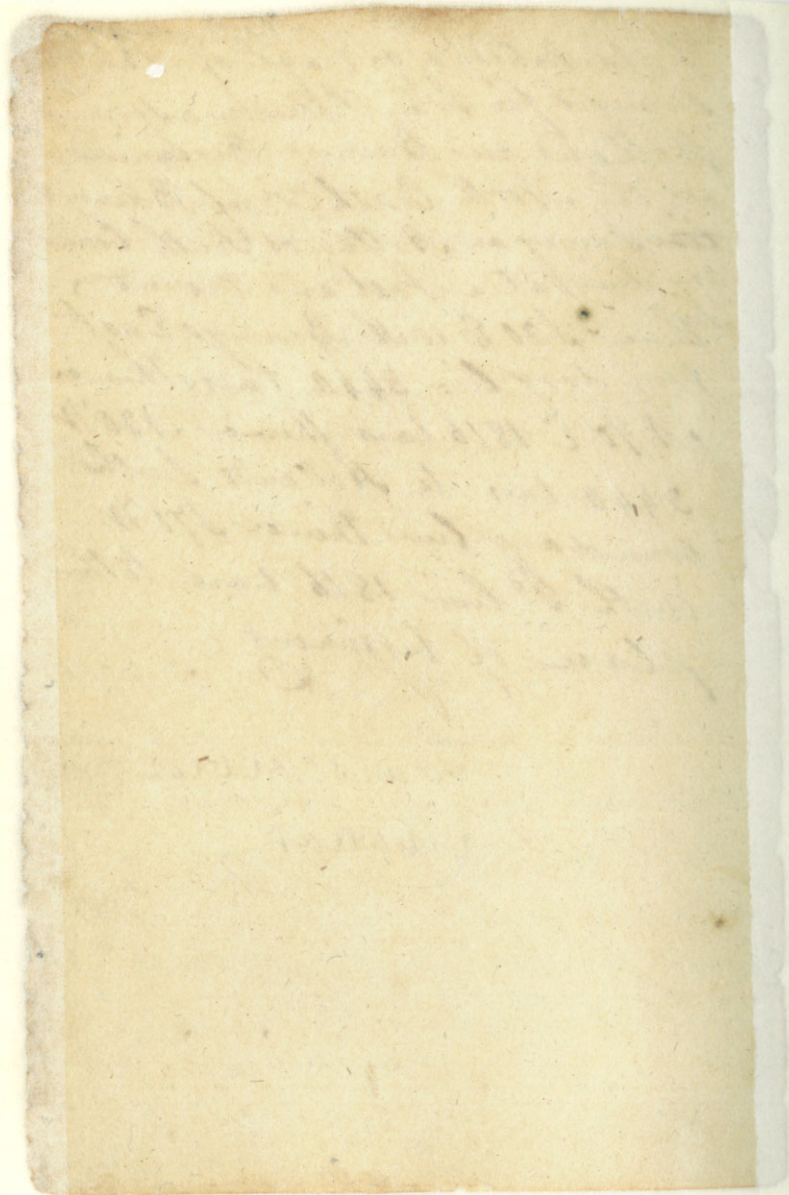



X 121

Mill Creek

2450

New Year

15-65-0

1,250

1,400

8800

~~Camp~~

II

900
480
420

540
1920
7630

marked ... 178 E ...
a 157 of ... 181 ...

Sol ... 1/4

is under the new Law
 4,000,000 Lg. bars in a League
 there is 4899 ~~th~~ Law on each line
 12 2,000,000 Lg. bars in a League
 3,464 ~~th~~ Law on each line
 6,000,000 Lg. bars in a League
 2450 ~~th~~ Law on each line

2790
 1760

 1030

2450
 1030

 1400

2600 / 25,000,000 (9615
 23400

 16000
 15600

 4000
 2500

 94000

Mill creek

New year

Gany

P

Field notes of Gunn
Tract (2+) 123

Beginning at the
Corner of Horatio Shrewman
Labor (reference to the notes of
that Labor for bearing and
reference N 5 5/8 W at 2770 bars
Baratcha road W. N. E. at 16000 bars
ditto a post for
the N. E. Co. Whai ditto a post
from which a Black Jack
8 in dia to N 75 W 10 bars
Blazed and a Cliff Cut out
a do 8 in dia to S 44 E 5 bars
and 2 links Blazed and notched
thence S 28 1/2 W at 1760 bars
Well Creek bottom at 2790 bars
Well Creek 40 bars wide East
S. E.

Hansentell

Murray

(2)

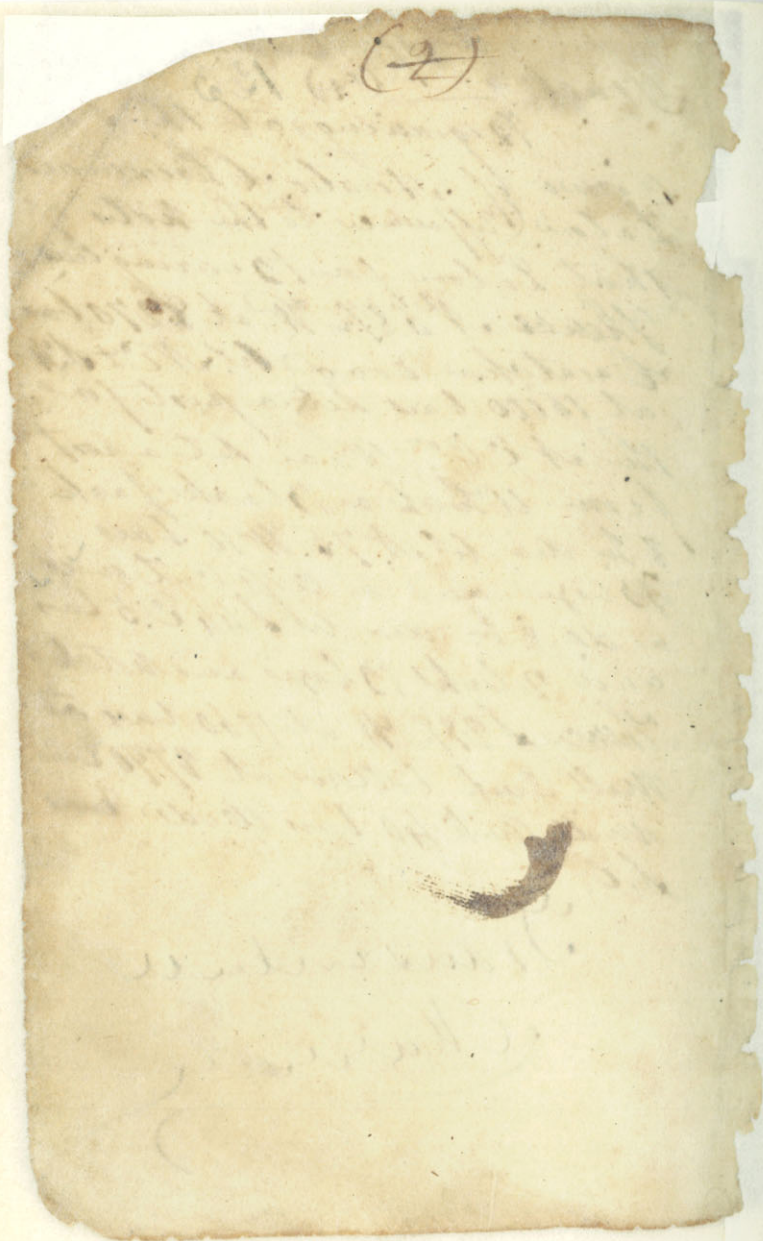

(3) 12 1/2

of old notes of a g. League of land
 for Gibson & Rykendale Beginning on
 the East bank of the East fork of the
 creek at a post from from which is
 Spanish Oak 8th dia. W. S 37 E 4 bars and
 and a Hackberry 6th dia. W. N 63 W 5 bars
 both notched (and 13 layers) then down
 the creek with the meander then of N 43 E
 200 bars then S 47 E at 1200 bars offset
 S 43 W. 150 bars to the creek at 1745 bars
 offset S 43 W. 150 bars creek what set a
 post for the Lower Cor. on the creek —
 Thence N 43 E at 3563 bars corner
 on an Elm 6th dia. 13 layers on four
 sides from which a Hackberry 20th
 dia. W. S 4 E 7 bars notched and 13 layers
 Thence N 47 W. at 1745 bars set
 a post and raise a mound for
 the N. W. Cor. Thence S 43 W 36.13
 bars to the place of Beginning ✓

James B. H. 77

Transcribed

1745
 1790
 3535

Musselle



lots of a 9th League of Land

Surveyed for Yvretta Huykendall
 Beginning at the Lower cor. of -
 Gibson Huykendalls Survey on
 the East Side of the East fork
 of Mill Creek thence down said
 Creek with the Meanders there of -
 N 43 E 150 bars thence S 47 E at 1790 bars
 of 1st S 43 W 40 bars to the Creek when
 set a post for the lower corner just above
 the mouth of a Creek from which
 an Ash 14 In dia br. S 21 E 3 bars
 a do 26 In dia br. West 5 bars
 both blazed and notched thence
 N 43 E at 3453 bars cornered on
 a black Jack 6 In dia for the
 N.E cor. from which a black
 Jack 6 In dia br. S 39 E 5 bars
 a do 8 In dia br. N 17 W 6 bars
 both blazed and notched thence
 N 47 W 1790 bars to Gibson Huyken-
 dalls N.E cor. thence S 43 W with
 Gibson Huykendalls line 3563 bars to
 the place of Beginning.

James H. P. 2

Transcribed
Merrill

Field notes of a gr. of a League of
Land Surveyed for Prosper Hope
Beginning at the upper cor.
of Brasata and Gibson Rykudale
on the East side of the East fork
of Mill Creek at post from
which a Spanish Oak 8 in dia
w. S 37 E 4 fms and a Hackberry
6 in dia w. N 63 W. 5 bars both
blazed and notched thence up
the Creek with the meanders
then of N 47 W at 800 bars offset
S 43 W 260 bars Creek N 47 W 500 bars
offset S 43 W 610 bars Creek N 47 W
at 1200 bars offset S 43 W 310 bars
to the Creek where set a post for the
upper cor. from which an ash
20 in dia w. N 77 E 5 bars notched
and blazed thence N 43 E at 1500 bars
set a post at 3041 bars set a post for
the N. W. cor. from which a Pecan 6 in
dia w. S 82 W. 42 bars notched
and blazed thence S 47 E at

137
2508 has intersected the upper line
of Keyhendalls Survey. It is set
a post and raised a mound for
the N.E. Cor. Thence S 43 W. 1861
to the place of beginning

Transcribed

Murray

Field Notes of the League of Land
Surveyed for Mr. Bailey
beginning at the N.W. Cor of
Thomas Hopes Survey at a post
from which a Tacox 6 in dia
rod S 82 W 42 has notched and
blazed thence N 43 E at 2500
was set a post and raised a
mound for the N.W. Cor then
S 47 E at 2500 was set a
post for the N.E. Cor from which
a Post Oak 24 in dia W. N 14 W
97 bars notched and blazed
thence S 43 W 2500 has to
D. Hopes N.E. Cor thence N 47 W
with Hopes back line 2500
has to the place of beginning

May 26. 1827 ✓

Transcribed
Murray

Field Notes of a ^{129th} League of Land
Surveyed for Burnett Logan.

Beginning at the lower cor of
Elizabeth Humphrealls survey on the
East side of the East Side of the
East Fork of Mill Creek at a post
from which an $N 14^{\circ} W$ line 14th dees
S $21^{\circ} E$ 3 bars a do $26^{\circ} W$ dees 13
West 5 bars both notched thence
down the Creek with the mar-
ders there of $N 43^{\circ} E$ 40 bars thence
S $47^{\circ} E$ at 1000 bars off set S $43^{\circ} W$
860 bars Creek thence S $47^{\circ} E$ at
330 bars off set S $43^{\circ} W$ 90 bars to
Creek when set a post for the
lower cor on the Creek from
which a Spanish Oak $26^{\circ} W$
dees $N 69^{\circ} E$ 3 bars Hays and
notched thence $N 43^{\circ} E$ at 5084 bars
set a post for the $N E$ cor, from
which a post Oak 8th dees
W S $64^{\circ} E$ 3 bars a do 12th dees
W S $37^{\circ} W$ 4 bars both notched & Hays

130
Thence N 47 W at 1330 bars set a
post for the N.W. Co. from which
a Post oak 12 in dia bet N 41 E 6 bars a do
12 in dia bet N 21 E 6 bars both marked 1343
Thence S 43 W at 721 bars to road
of Cuyler & Co. at 6174 bars
Beginning Co. on Creek

May 28 1827

Transcribed
Wm Hill

Field notes of 13^d League of Land
Surveyed for Wm Colden
beginning at the N.W. Cor of
Merrill Logan Survey at a post
from which a Post Oak 12th
dia. br. S 41^o E 6 bars and 12th dia
W N 25^o E 6 bars both notched and
blazed thence N 43^o E at 3731 bars
crossed on a Black Jack 6th dia
for the N.E. cor. from which a Black
Jack 9th dia br. S 12^o E 3 bars, and
a Post Oak 18th dia br. N 3^o W
6 bars both blazed and notched
thence N 47^o W at 6035 bars set
a post and raised a mound
for the N.W. cor. thence S 43^o W
at 3704 bars intersected the N.W.
cor. of Abn. Bailey Survey thence
S 47^o E with his back line 250th
bars to his N.E. cor. thence S 43^o W
748 bars to the N.W. cor. of Gibson
Keykendalls Survey thence S 47^o E
3535 bars to the N.E. cor. of
Brazeale Keykendalls Survey

Thence N 43 E with the west boundary
line of Logans Survey 721 bars to
the place of Beginning 132

According to the title this has been
reduced to $\frac{1}{2}$ bar as follows - Same
beginning corner. - Thence N. 43 E. 2815 vs
to corner - S. 6 vs N. 75 E - do - 6 vs N. 26 E.

Thence, N. 47 W. 3535 vs

Thence S 43 W. 3536 vs to gibson's North
corner - Thence S. 47 E with Gibson
and Braylles Rykandall 2535 vs -

Thence N 43 E 721 vs to beginning
May 29. 1827 V

Title under Dec 1/28
vol 3 p 162

Transcribed by
Hester Co
Munroe

of old notes of a 9th League of Land
 surveyed for William G. Blatched Big
island at the upper Co. of Prosper
Hesper Survey at a point from which
 an Arch 20th dia W N 77th E 5 bars
 notched and Blazed thence up the
Creek with the meander then of
N 43th E 20 bars N 47th W 150 bars Creek
N 43th E 190 bars N 47th W 300 bars Creek
N 43th E at 400 bars off set N 47th W 80 bars Creek
at 570 bars off set N 47th W 170 bars Creek
 then N 43th E 400 bars thence N 47th W at
880 bars off set N 43th W 240 bars Creek at
1380 bars off set N 43th W 180 bars Creek when
 hit a point for the upper Co. from which
 an Arch 20th dia W N 22th E 3 bars
 notched and Blazed thence N 43th E
at 2816 bars hit a point and Raised
 a mountain for the N.W. Cor. thence
S 47th E at 2000 bars hit a point and
 raised a mountain for the N.E. Co.
 thence N 43th W 775 bars to P.H. of N.W.
Co. thence with his line 3041 bars
 to the place of beginning

O.K. Filled up and signed May 27/68
 vol. 3 p. 112 Hester Co Transcribed
 for plot see Book 7 p. 73 —

Field notes of a ⁽¹⁸³⁷⁾ large of Land
 Surveyed for the Martin Beginning at
 the upper Co. of Isham G. Belcher survey
 at a post from which an Elm 20th
 dia to N 22 E 3 bars notched and blazed
 Thence up the Creek with the meanders
 there of N 43 E 400 to N 47 W 330 bar creek
 N 43 E 800 bars N 47 W 310 bar creek
 N 43 E 400 bars N 47 W at 1360 bars
 of post N 43 W 1338 bars to the Creek where
 turned on an Ash 14th dia for the
 upper Co. from which an Elm 24th dia
 was East 10 bars and an Ash 16th dia to
 N 65 W 9 bars with notched and blazed
 Thence N 43 E at 3517 bars set a post
 for the N. W. Co. from which an Ash
 4th dia to S 60 E 13 bars Thence
 S 47 E at 2000 bars set a post and raised
 a mound for the N. E. Co. Thence S 43 W
 at 963 bars Belcher N. W. Co. Thence
 with his line 2816 bars to the
 Beginning Transcribed

Martin
 John

Same as the 1st

Charles Benton #135
Said notes of a go lease of
Land Survey for Chas. Benton

beginning at the upper cor. of
Mr. Martins Survey at an old
14 in dia from which an Elm
24 in dia W East 10 bars and an Oak
16 in dia W N 65 W 9 bars thence
up the Creek with the meanders
thru of N 43 E 300 bars N 47 W 765
bars Oak N 43 E 90 bars N 47 W 735
bars Creek N 43 E 200 bars N 47 W 330 cut
N 43 E 170 bars N 47 W 170 bars N 43 W
30 bars Creek when cornered on an
old 24 in dia from which an Elm
10 in dia S 53 E 2 bars & W a do 20 in
dia W N 35 W 7 bars both notched
and placed thence N 43 E at 2715 bars
set a post for the N.W.C. from which
a Pacer 8 in dia W. S 79 E 12 bars
thence S 47 E at 2000 bars intersected
the West boundary line of Martins Survey
172 bars from his N.W.C. ^{thence a pacer} thence S 43 W
with S. line 3345 bars to the place
of Beginning

O. H. Title issued May 27/28 - Vol 3, p. 134 - Austin Co

May 31. 1827 J. W. M.

Allen Larsson

Intro note of a gr. lead of Land Survey
for Allen Larsson at Beginning at the
upper cor of Chas Buntons Survey at an
old 24 in dia post from which an Elm
10 in dia at 53 E 2 bars and 3 links
a 20 in dia at N 35 W 7 bars both
trees notched and blazed thence up the
creek with the meanders thereof
N 43 E 200 bars N 47 W 1540 bars creek
N 43 E 180 bars N 47 W 270 bars creek
N 43 E 120 bars N 47 W 190 bars creek
N 43 E right up the Creek 740 bars when
set a post for the upper cor. from which
a Oak 12 in dia at S 24 E 3 Links
notched and blazed thence N 43 E
at 2041 bars set a post for the N.W. cor
from which a Broadleaved 10 in dia at
N 75 E 10 bars thence S 47 E at 2000
bars set a post for and raised a
mound for the N.E. cor thence S 43 W
567 bars to Buntons N.W. cor shined
with his ~~own~~ boundary line 2715 bars
to the place of Beginning

same as the 7 p. 7

June 1 - 1827

Witnessed
Murray

Field notes of a League of Land
Surveyed for John Little beginning
at the upper corner of Allen Lains
Survey at a post shown which a
Red Oak 12^h dia w^t 124^h 36^h
notched and 13 lags thence up
the Creek with the meanders
there of N 43 E 840 bars N 47 W
at 800 bars offset S 43 W 250 bars
Creek at 1500 bars offset S 43 W 890 bars
Creek thence N 47 W 500 bars S 43 W
50 bars Creek when I arrived on an
Elm 4^h dia from which an Elm
6^h dia w^t 179 W 6 bars 3 lags
and a 13^h dia Oak 14^h dia w^t
N 49 E 6 bars thence N 43 E
at 3364 bars set a post for the
N W. Cor. from which a Black
Jack 12^h dia w^t N 77 E 79 bars
notched and 13 lags thence N 47 E
at 2000 bars set a post and raised
a mound for the N E Cor. thence
S 43 W 1224 bars to Lains N W Cor
thence with his west boundary
line 2042 bars to the place
of beginning

Transcribed
Merritt

Polson Smith

Same as bk 1 p 9

Field Notes of a day of Survey
 for Isaac Thomas beginning at
 the upper cor. of the Little Survey at
 an Elm 4th dia from which an
 Elm 6th dia. W. S. 79th W. 6 bars 3 links
 and a 13th in Oak 14th dia. W. S. 49th E 6
 bars both notched and blazed
 thence up the Creek with the meander
 there of N 43th E 400 bars N 47th W 600
 bars Creek N 43th E 200 bars N 47th W at
 2000 bars off at S 43th W 400 bars Creek
 at 3400 bars off at S 43th W ~~1285~~ bars
 Creek when crossed on an Elm 12th
 dia for the upper cor. from which
 an Over Cup 8th dia W. S. 63th W
 7 bars an Oak 10th dia W. S. 46th E
 5 bars both notched and blazed
 thence N 43th E at 3426 bars entered prairie
 at 7026 bars set a post and raised
 a mound for the N. W. cor. thence
 S 47th E at 4000 bars set a post and
 raised a mound for the N. E. cor.
 thence S 43th W 2982 bars to Little N. W.
 cor. thence with his West boundary
 line 3364 bars to the place of Beginning

June 3. 1827

Transcribed

Field notes of 1839 (78)
regd for Wm A. Kelby, beginning
on the West side of the ~~east~~ forks
of Mill Creek 300 bars below the
upper cor. of Little Survey at a
post from which an Ash 12 in
dia to S 33 E 1 bar and a con cup
10 in dia to N 82 W 8 bars both
notched and blazed thence S 43 W
at 7218 bars set a post and raised
a mound for the S W cor thence
S 47 E at 4000 bars set a post and
raised a mound for the S E cor
thence N 43 E at 5688 bars inter-
sected Mill Creek at a rock bluff
just below the mouth of a spring
branch where set a post for the
lower corner from which an
overcup 14 in dia to S 10 W 9 bars
thence up the Creek with the
meanders there of to the place
of beginning

J. J. Jansen beed

Murray

7 page 75.

E. M. Keyser

(50) 140

Futa. Notes of a Survey of Lands Surveyed for King Eaton's Beginning at the lower Corner of the Mill Mill Survey at a post on a Rock Bluff just below the mouth of a Spring branch from which post in 1709 was 14th Dec. W. 810th W 9 bars Thence 143th W. at 8919 bars set a post and raised a mound for the S.W. Cor. Thence 147th E at 4000 bars set a post and raised a mound for the S.E. Cor. Thence N 43th E at 5209 bars intersected Mill Creek which comes on a Hackberry 8th Dec from which on Elm 12th Dec to N 21th E 8 bars Thence up the stream with the Meander thereof to the place of beginning

Benjamin Easton's
 1709 and May 1709 vol. 3. p. 56
 1709

Transcribed
 8919
 5209
 131
 6564
 26256
 Murrak

Field Notes of a League of Land Survey
for M. Fullerton Beginning at
the Corner Co. of Wyandott
Survey at a Hackberry 8th dia
from which an Elm 12th dia
N 75 E 8 bars Thence S 43 W at 5400
bars set a post for the NW Co. from
which a Pecan 4th dia S 72
39 bars Thence S 47 E at 4018 bars
set a post for the SE Co. from
which a Black Jack 6th dia
W at 44 E 133 bars Thence at 43 E
at 5640 bars intersected Miller
Creek where set a post for the
Lower Co. from which a Post
Oak 12th dia S 110 W 4 bars
and a Black Walnut 9th dia
W. S 59 W 9 bars Thence up
the Creek with the meanders
thence to the place of begin-
ning.

June 5 - 1827

Transcribed

Re notes
Clay

Same as book 7. p 24.

Field notes of a ¹⁴² League of
 Land Surveyed for Peter
 Clay which League of Land
 includes a place known by
 the name of Barnes old
 place situated on the
 Labama Road about
 two miles West of 6th
 mile beginning as follows
 at a stone cor in
 the prairie thence running
 North 45 West 2310 to
 Labama Road at 3400
 then entered timber at 3000
 was corner on a Spanish
 Oak 12 in dia marked NC
 standing on the N.W. bank
 of a Creek that runs S.W.
 from which a Post Oak
 20 in dia by 30 in has
 notched and bleed on

29 1828

Colar 10th dia lat N 13th W
6 bars marked V E Thence
S 45th W. at 5000 bars Corn
end on a Post Oak 12th
dia. Marked N. E from
which a ds 10th dia bar
S 75th E 1 bar notched on
placed Thence S 45th E at
1300 bars entered quarry
at 1900 bars Latahwa
Road at 5000 bars pla
nted a stone for the
most South Westly Cor
Thence S 45th E at 5000 bars
the place of Beginning

Transcribed
Munrook

20th Febry 1828ⁿ

n'

23 of 1844

Field Notes of a League of Land
 Surveyed for S. J. Austin beginning
 on the East side of Mill Creek
 where the upper line of Cummins
 Mill Tract intersects S. Creek
 Thence up the Creek with the
 meanders thereof N 43 E 2700
 Thence N 47 W at 1000 bars touched
 a point of the Creek at 1380 bars
 offset S 43 W 100 bars to the Creek
 at 1580 bars touched a point of
 the Creek at 3690 bars offset S 43 W
 870 bars to the Creek Thence back on
 the same line 230 bars Thence
 N 47 W at 600 bars touched a point
 of the Creek at 760 bars offset S
 43 W 130 bars to the Creek at 960
 bars offset S 43 W 80 bars Creek at 1160 bars
 offset S 43 W 130 bars Creek Thence
 N 47 W 300 bars to the forks of
 the Creek Thence up the last fork

V

of Mill Creek ^{N 43 E} 140 bars ^{(27) 145} when
corner for the upper cor. of S^d
League from which an Elm
16 in dia. W. N 61 E 3 Lms.
notched and blazed and a
Hackberry 6 in dia. W. N 67 W
3 Lms. notched and blazed
thence N 43 E right up the
East fork of S^d Creek at 1160 bars
left the Creek at 5856 bars

Transcribed

Murray 1-10
1.5-199.

Richard Graham
& B. Babbit

Handwritten text in red ink at the top center, possibly a title or page number, which is mostly illegible due to fading and bleed-through.

John Fitzgibbon (16)

Auto notes of a 1/2 League of
 Land Surveyed for John Gibbins
 located on the East side of the
 East fork of Mill Creek begin-
 ning when the upper line of St
 Austins League leaves S. Creek
 which is a 1160 bars from his
 upper cor. on the Creek owing
 to his line running right up
 the Creek that distanced at
 a Post from which a Red Oak
 20th bar dist. N 19 E 5 bars
 notched and blazed thence up
 the Creek with the meanders
 there of N 43 E 280 bars thence
 N 47 W 840 bars Creek thence
 N 43 E 140 bars thence N 47 W
 140 bars Creek thence N 43 E
 300 bars thence N 47 W 270 bars

File in wall Dec 11/28 vol 3. P. 64

Crank Thence ~~at 43° E 300~~ ¹⁶⁷ bars
 Then on N 47° W at 300 bars off
 S 45° W 100 bars crank at 167 bars
 Intersected the lower line of Logan
 Jr. League of Land Thence S 43° W
 with his line 915 bars to his lower
 cor. on the Crank Thence N 45° E
 with D Logan's line at ⁴⁶¹⁰ 4640 bars
 At a post for the E. E. cor. of Gibbins
 Survey from which a Black Jack
~~12 in. dia. to S 44° W 76 bars and~~
~~a Post Oak 14 in. dia. to N 23° W~~
~~9 bars Thence S 47° E at 2920 bars~~
~~cor. on a Black Jack 5 in. dia. to~~
~~S 21° W from which a Post 8 in. dia.~~
~~to S 21° W 3 bars and a Black Jack~~
~~4 in. dia. to N 02° E 6 bars Thence~~
 S 43° W at 1979 bars Skypendalls
 Road at 4745 bars Intersected the
 beginning - Note Gibbins Black line
 is 34 bars too far out
 but the notes are
 corrected

1979
 22 45-

May 28th 1828

same as 1147

Held notes of $\frac{3}{4}$ of a League
 of Land Surveyed for Gibson
Cuykendall situated North
 of Job Lakey on Cay Creek
 Beginning at Lakeys N. W. Cor
 thence N 80 E with his north
 Boundary line at 5000 Long
 Intersected the West boundary
 line of John Elam Survey thence
 North with his line 2300 bars
 to his N W Cor thence West
 with Saml Millers South
 boundary line 2126 bars to his
 N W Cor thence North with his
 West boundary line 1325 long
 when set a post for the N E
 Cor of G. Cuykendalls Survey
 from which a Hackney
 & Ind did to North 5 bars
 Notched and Blazed thence
 180 W at 3545 bars set a

post. for the ¹⁰⁹ N. W. Co. from
which a cedar 6 in dia to
East 20 bars notched and bladed.
Thence S 10 E at 3080 bar road
leading from Lakey to the
Sabahia Crossing at 4120 bars
the beginning Co. Conspicuous
in these limits $\frac{3}{4}$ League of Lakey

June 3rd 1828

Transcribed

Murray

130 (20)

Field Notes of a League of Land
 Surveyed for James Stephenson
 Beginning at The N.W. cor
 of Soil Sakep Survey thence
 N 10 W with the West bound
 any line of Gibson Kypendall
 Survey at 1000 bars set a post
 in the prairie for the N.E. cor
 of Stephensons Survey thence
 S 80 W at 2535 bars Canyon
 Creek runs South at 5000 bars
 set a post on a Gully at the
 edge of the Prairie for the
 N.W. cor from which a cotton
 wood 16 In. dia is 553 1/2 bars
 and a Post Oak 18 In. dia is
 at 43 E 10 bars both notched
 & blazed the S 10 E at 1630 bars
 a low black Jack in the
 prairie at 5000 bars set a post
 for the S.W. cor from which
 a Post Oak 14 In. dia is

James Stephenson
 James bk 7 p. 13

W 16 E 16 mi to 12 In mi W 157
N 35 E 3 Lms both notched and
blended thence N 80 E at 5000
Set a post for the SE cor from
which in the prairie thence
N 10 W 4000 bars to the place
of beginning bounded on
the East by Lakey and Stuy
vendate

Sept. 4. 1828

Transcribed
Merrick

James Walker
20th
Washington
1861
21st
22nd
23rd
24th
25th
26th

Field notes of a League of Land
Surveyed for James Walker Beginning
at the S.W. Cor. of Samuel R. Miller
Survey on New Year Creek Thence
S 75 W at 4210 bars entered timber
of Austin's Creek at 4600 bars
Creek at 4890 bars left the timber
at 6665 bars set a post for the
N.W. Cor. from which a Pacow
In dia' l^{ts} N 70 W 17 bars Thence
N 15 W at 90 bars entered timber
of a small branch at 320 bars
left timber at 2480 bars entered timber
of a Spring branch at 2520 bars
left timber at 3750 bars set a post
in the point of a mead for the
N.W. Cor. Thence N 58 E at 90 bars
entered timber at 450 bars a Creek
N 25 S W at 2870 bars New Year
Creek runs S E at 4550 bars set a
post for the NE Cor. from which
a post Oak 8 In dia' l^{ts} N 14 W
6 bars a do 7 In dia' l^{ts} S 9 W
4 bars

Thence ⁽³⁹⁾ S 39 E at 3060 land to
Newyear Creek at 3310 Land Miller
N.H. Co. Thence with his west bounda-
ry line 2500 Lacs to the place of
beginning

In the title, the 3d line runs
N 75 E 6665 to S of Miller's line
Thence S 15 E 3750 to with said line to
the place of beginning
Nov. 22. 1838

A. S. J.

Transcribed
Murray

Washington County
Vol 1 p 98
July 1824
O.K. -

154 1/2 (24)
Notes of 1/2 League of Land
Surveyed for Elijah Allcorn beginning
at a post Oak 20 In dia marked
BA. which tree stands in the fork
New year Creek Thence South at
420 Lacs New year Creek runs SE
at 2500 Lacs Set a post for the SW
Cor. from which a Post Oak 24 In
dia W. S 11 E 6 Lacs a do 20 In
dia W. North 7 Lacs both notched
and blazed Thence East at 3460
Lacs entered bottom at 3880 Lacs
New year Creek runs SE at 5000 Lacs
Set a post from which a Spanish
Oak 14 In dia W. N 20 W 8 Lacs
a do 6 In dia W. S 67 W. 6 Lacs
Thence North at 1650 Lacs entered
meadow at 2500 Lacs Set a post
for the NE Cor. from which a
Black Jack 1 1/2 In dia W. S 78
W 117 Lacs Thence West at 2650
Lacs entered timber at 3690 Lacs
Lambersons fork of New year Creek
at 5000 Lacs intersected the place
of beginning Nov. 23 1828

Field Notes of a ^{3/4} League of
Land Surveyed on Summels Fork
of Noyes's Creek beginning at the
N.W. Cor. of a half League of Land
granted to Elijah Allcorn at a
post Oak 26th Dec^r marked EA
thence North at 900 Paces entered
prairie at 1670. Saw timber of Summels
Creek at 1800 bars Creek at 1850
Paces entered prairie at 2450 Paces
set a post for the N.W. Cor. thence
East at 440 Paces entered timber of
a small Creek at 550 Paces left
timber entered prairie at 2450 Paces
set a post and raised a mound
for the N.E. Cor. thence South at
2450 Paces intersected the North
boundary line of Elijah Allcorns
Survey when Co. on a Black Jack
at the Edge of the Prairie for the S.E.
Cor. from which a Post Oak 6th Dec^r
1817 N 78 E 5 bars a Black Jack 6th
Dec^r 1817 10 bars thence West
with Allcorns line 2450 Paces to the
place of beginning Nov 26th 1828

Transcribed

156 (30)
Lands Notes of a League of Land
situated on the main fork of New
Creek adjoining Elijah Allcous Survey
above beginning at the NW Cor. of
P. Allcous Survey at a Post Oak
20 Lu dia. Marked E. A Thence North
at 1010 Lacs set a post in the
prairie for the NE Cor. Thence
N 64 W at 4274 Lacs set a post
in the prairie for the N. W. Cor.
Thence S 26 W at 1800 Lacs enter
timber at 2920 Lacs New years
Creek runs S. W. at 3080 Lacs left
Creek at 4480 Lacs set a post
and raised a mound for the
S. W. Cor. Thence S 64 E at 2980
entered timber at 6439 Lacs
set a post for the SE Cor. from
which a Post Oak 14 Lu dia. to
S 19 E 6 Lacs and a Hickory 8^h
dia. W. N 25 W 10 Lacs Thence
North at 1490 Lacs the S. W. Cor.
of Elijah Allcous Survey Thence
with his old boundary line 2500
Lacs to the place of beginning
Transcription

Field notes of the 2^d of League ^{13th} page
 on Jumilous fork of Nuyar Creek
 beginning at the N.E. cor. of a League
 of Land situated on the main fork
 of Nuyar Creek above Allcous tract
 at a post in the prairie which post
 is 1010 bars North of Allcous N.W.
 cor. thence N 64 W. 3254 bars to a
 stake thence N 26 E at 2290 bars
 set a post for the N.W. cor. from
 which a Cedar 10th dia W N
 11 E 1 bar a do 6th dia W S 86 W
 2 bars thence S 64 E at ¹²⁰ 190 bars
 Jumilous Creek runs S W at ~~120~~ ¹²⁰ bars
 entered prairie at 2190 bars set a
 post for the N.E. cor. ^{from post to stake a post} thence South
 16th dia W S 86 E 56 bars
 to 1010 bars to the N.W. cor. of
 of the 1st of League thence with
 the West boundary line of 1st
 League 1440 bars to the place
 of beginning

Transcribed
 Murrak

(38) 158
Field Notes of a League of Land
Surveyed for Sarahella Sherington
Beginning at three live Oak trees
on a Prairie hill on the North side
of the Labadie road and about
a mile from Whan road
Crosses the Vermilion fork of
Murrayan Creek on the South side
of P. Creek thence N 66 E at
1200 bars entered Timber at
1440 bars Vermilion Creek
at 2440 bars left Timber at
4899 bars set a post at the
edge of the prairie for the
SE cor. from which a post Oak
20 In dia W. at 73 W
31 bars thence N 34 W at
at 4899 bars set a post for the
NE cor. from which a post Oak
10 In dia W. at 46 W 10 bars a do
8 In dia W. at 46 W 10 bars thence
S 56 W at 3180 bars Bear Creek
runs N. W. at 4720 bars entered
prairie at 4899 bars set a post

for the N. W. Co. then on T 34 E at 159
4899 bars intersected the place of
beginning.

Nov. 28th 1828

Transcribed

Into the ~~League~~ ¹⁶⁰ League of Land Survey
 for Joseph Harbour Beginning at the
 NE Cor of Saml R. Miller's Survey
 on New Year Creek at a post in the
 prairie Thence East $\sqrt{1030}$ Luns dit
 Co. on a Hackberry 6 In dia Thence
 North at 3100 Luns dit a post in the
 prairie for the NE Co Thence S 78
 W at 1100 Luns entered Timber at
 at 6500 Luns intersected the East
 boundary line of a $\frac{1}{2}$ League
 of Land granted to Abner Key
 he set a post in
 a ~~field~~ for the N.W. Co
 Thence South with his line
 2387 Luns to his SE Cor Thence
 $\sqrt{39E}$ at 2940 Luns intersected
 the North boundary line of
 a League of Land granted to
 Saml R. Miller who set
 a post for the S.W. Co from
 which a Post Oak 8 In dia
 W. N 24 E 1 Luns a do 8 In dia
 W. S 9 E 8 Luns Thence

Altered see page 62

N 51 E with P Miller line
4331 has to the place of begin-
ning
Patterson

Dec 6. 1828.

Transcribed
from Miller's
4331
469

File used Dec 11/58 Vol 3, p. 150. Joseph Harlow
Washington Co. N.Y.

160 (42)
Field Notes of a League of Land
Surveyed for Joseph Harlow
Beginning at the NE Cor of
Land R. Mellus Survey on
Newmans Creek at a Post in
the main thence N 51 E at
330 Cars set a post in the pra
rie for the SE. cor thence North
at 4292 Cars set a post for
the NE cor from which a Spe
nish Oak 6 In dia. w. N 73 E
6 Cars S 17 E 7 Cars a do 6 in
dia. w. N 73 E 6 Cars thence
S 51 W at 8315 Cars Intersect
of the East boundary line
of a 4 League of Land granted
to Abner Kuykendall where
set a Post from which an
Elm 14 In dia. w. S 13 E 1 Car
and a Spanish Oak 10 In dia.
w. N 70 W 3 Cars thence South
at 430 Cars the SE cor. of P
Abner Kuykendalls Survey
thence S 39 E at 2940 Cars

Intersected the North boundary
line of Sam^l R. Miller's Survey
which set a post for the S. E.
cor. from which a Post Oak
& In dia. w. N 24 E 1 bar a
do 8 In dia w. S 9 E 8 bars
Thence N 51 E. with S. Miller
line 4531 bars to the place
of beginning

Jan^y 14. 1829

See Bk. 7 - p. 20.
same.

Transcribed
Wm. S. Miller

Feb 3, p. 418
577
Guns/Rogans -
W. Adair
1800

1064 (44)

into the corner of a League of Land Survey
for Jas. Skiggins Beginning at the SE cor
of a League of Land granted to Saml
Miller on Newyear Creek Thence South
at 620 bars intersected the Newyear Creek
where set a post from which a Mulberry
tree dia W. N 68 E 3 bars and an oak
tree dia W. S 81 W 3 bars Thence down
the Creek with the meanders thereof
E at 500 bars of W South 380 bars Creek
at 930 bars offset South ~~470~~ 210 bars Creek
East 710 bars South 360 bars Creek
at 500 bars offset South 80 bars Creek
at 700 bars offset South 180 bars Creek
East 200 bars South 360 bars Creek
East 170 bars Thence South at 200 bars
offset West 30 bars Creek at 500 bars
offset West 360 bars Creek Thence South
at 200 bars offset West 120 bars Creek
at 470 bars intersected Creek Thence
East 120 bars Thence South South at
370 bars touched a Point of the Creek
at 500 bars offset West 150 bars Creek
Thence South along the Creek 150 bars
Thence East 50 bars Thence South
160 bars Creek where set a post for
the lower cor from which a Hackberry
12 in dia W. S 77 E 8 bars a do 12 in
dia W. N 48 E 6 bars

Thence East at 1593 ¹⁰⁵ ~~bars~~ ^{bars} intersected
was set a post for the S.E. corner
which a Hackberry 12 in dia. W. N. 45. 1
bars a do 12 in dia. W. 178 W 6 bars
Thence North at 7130 bars intersected
the South boundary line of a 1/2 League
of Land granted to Saml. Gales situated
on Jacksons Creek. Thence West with his
line 663 bars to his S.W. cor. Thence West
on the same line 3820 bars to the East
boundary line of Harbours Survey thence
South with his line 245 bars to his S.E. cor.
Thence S 51 W 1330 bars to the N.E. cor.
of Saml. Bellillers Survey thence
S 39 E with his East boundary line
2500 bars to the place of beginning

July 17. 1829

title made

Transcribed

Murrah

Adrian Lawrence

The original book of 1826 to the W. Co. of 1826.

A full notes of a gr. survey of Land
 surveyed for Adrian Lawrence
 beginning when Dutch Millers north
 boundary line crosses Newyear Creek
 Thence west with his line 847 Lars to his
 N.W. Co. Thence North at 750 Crak
 Thence East at 200 Lars left Crak
 at 500 Lars offit North 260 Lars Crak
 Thence West 200 Lars Thence North
 at 310 Lars Crak Thence West 290
 Lars Thence North at 200 Lars inter
 sected the Crak at the Mouth of
 Little Cedar Crak where ^{corners on an Elm} ~~at a post~~
 1826 for the upper Co. Thence West 300 Lars
 a stake Thence South at ⁵⁴⁰⁰ ~~3900~~ Lars
 The north boundary of Gibson
 Ruybendalls Survey Thence N 80 E with
 his line 1330 Lars to where his line
 intersects the West boundary line
 of Dutch Millers Survey Thence
 North with Millers line 3675 Lars
 to his N.W. Co.

title made
to A. Lawrence

Transcribed

Simon Miller

10th (47)
 Suda Notes of a 9th League of Land
 Surveyed for Simon Miller from Virginia
 at a Stake at Adam Lawrence's
 for 300 bars West of his upper Co. on
 the Creek Thence West at 1126 bars set
 a post for the NW Co. from which
 a Cedar 15 In dia W. 539 W 3 bars
 a do 4 In dia W. N 53 E 2 bars Thence
 South at 490 bars Cedar Creek at
 1200 bars entered parish at 5690 bars
 Intersected the North boundary line
 of G. Brown Keyfendalls Survey
 Thence N 80 E with his line 1150 bars
 to the SW Co. of Adam Lawrence
 Survey Thence North with his West
 boundary line 5430 bars to the
 place of beginning

MS. A. 1. 1. 3. p. 302.

Washington Co
MS

Jan 16th 1829
Transcribed

Into Notes of a League of Land
Surveyed for Wm. Munson beginning
at the upper Cor of a 90 League of
Land Surveyed for Adam Lawrence
at an Elm 15th in dia which Elm stands
at the mouth of Little Cedar Creek
on the upper side thence up the
Creek with the meanders there of.

North 200 Cars ✓
East 230 Cars Creek ✓
North 330 Cars ✓
East 40 Cars Creek ✓
North 420 Cars ✓
East 150 Cars Creek ✓
North 230 Cars along the Creek bank ✓
West 70 Cars ✓
North at 300 Cars Touched a point of
the Creek at 440 Cars off set East 340 Cars
Creek North a long the Creek bank 200 Cars
thence West 250 Cars North 380 Cars
intersected the Creek opposite to Skiggins
Lower Cor on the East side of the Creek
thence West 50 Cars thence North 140 Cars
to the Creek where set a post for
the upper Cor from which an Elm
90th in dia br. S73 W 5 Cars a 100th in
dia br. S51 E 2 Cars thence West
at 3440 Cars intend square at 4509 Cars ✓
set a post in the square for the

Williams & Munson
Wagoners
30478
Mc 30478
17th and 18th 28/31

NW Cor. Thence ⁽⁴⁴⁾ South at 2300 Cars
entered Timber at 3660 Cars road line
from Lakeys to Miller at 3780 Cars
crossed little Cedar Creek about fifty
Cars above the Road and entered
prairie at 5606 Cars hit a post for
the NW Cor. Thence N 80 E 1350 Cars
to a post Thence S 10 E 1880 Cars to
the NW. Cor. of Gibson & Kay Kendall's
Survey Thence N 80 E with his North
boundary line 10.65 Cars to the NW
Cor. of Simon Miller & Deaged Thence
North with his West boundary line
5490 Cars to his NW. Cor. Thence
East with his and Lawrence's North
boundary line 1426 Cars to the place
of beginning

July 18th 1829

Transcribed
Murrell

Field Notes of a League of Land
 Surveyed for Edmund R Miller
 Beginning on the West side of
 Newyear Creek at the upper cor
 of William Munsons Survey
 thence West with his North bou
 ndary line 4509 Cars to his
 N^W Cor thence South with his
 West boundary line 2868 Cars
 to a post thence West 2735 Cars
 to a stake thence North at
 2268 Cars intend to meet at 2828
 Cars Newyear Creek at 2868 Cars
 intersected the South boundary
 line of Saml R Millers Survey
 where set a post for the N^W
 Cor from which an Elm 20 India
 W 10 N 77 W 10 Cars a do 4 India
 W 10 N 27 W 6 Cars thence at
 51 E with S^o line of Millers
 6370 Cars to his SE Cor thence
 South with Skiggins line
 620 Cars to his upper Cor
 on the Creek thence down
 the Creek with the meanders
 then up to the place of beginning

Edmund R Miller
 From Cor of

1301 Cars road

1301 Cars road

The upper corner of the 1301 Cars road

Field notes of a League of land survey
 for Mrs. Parly beginning at the NE
 cor. of a Survey made for Joseph
 Harbour Thence North at 910 Cars
 Jacksons Creek at ~~2285~~¹⁹⁹⁰ Cars corner
 on a Post Oak to the dia for the NW
 cor. of same which is do 12⁶⁰ to dia W
 is North 1 car Thence East at ~~3225~~⁴¹⁹⁵
 set a post in the name for the NE
 cor. Thence South at ~~2775~~²⁴⁹⁷ Cars
 Saml Gats N.W. cor. Thence with
 his West boundary line 3540 Cars
 to the S.W. cor. Thence West with
 Stegins North boundary line
 3850 Cars to the N.W. cor. Thence
 North with Harbour East bound-
 ary line 4083 Cars to the place
 of beginning

Draw correct

2868 68 2868
 1567 240
 1301 2828
 240

Note the West boundary line
 which is being in to be extend North
 243 Cars further.

Drawn off in the back ¹⁹⁹⁰ 2500
 see part of the Book 4490
 Page 192 2235
 2245
 1990

(2868 5000
 2268 4490
 897 98

Notes of a League of Land
 Surveyed for Phelps Sighting
 beginning at the S.W. Corner of
 a League of Land granted
 to James Fisher situated on the
 West Side of the Brazos River
 thence S 45° W at 2035 bars set
 a post for the NW Cor. from
 which a Elm 14th dia W
 N 61° 36' bar and a Hackberry
 18th dia W. S 32° W 1 bar thence
 S 43° E at 1580 bars Yeawa Creek
 at 1950 bars Mitchell's Creek
 at 3000 bars set a Post for
 the SW cor. from which a Cedar
 12th dia W. S 30° E 8 bars thence
 N 45° E at 2779 bars. Intersect
 the Brazos River with a corner
 in a Cottonwood 40th dia from
 which a do 40th dia W. S 71° E
 9 bars thence up the River with
 the meanders thence to the
 place of beginning

Jan 29. 1829
 Transcribed

Phelps Sighting
 same as the

July Notes of the Meanders
of the River from Slightons Lower
Co on the River to Carrs upper
joined Beginning at Slightons
Lower Co. Then down the River
with the Meander there of —

S 15 E at 750 Cars left the River
at 910 Cars offset N 75 E 270 Cars
to the River thence S 15 E 100 Cars
N 75 E 270 Cars River S 15 E 400
N 75 E 370 Cars River S 15 E 340
N 75 E 340 Cars River S 15 E 260
N 75 E at 1290 offset N 15 W 120 Cars
River thence N 75 E 185 Cars to Carrs
upper line thence with his line
N 15 W 82 Cars to the River

Meanders
Lampet

Transcribed

Miss Murray

Johns Run lead
Pond
Vol 4 p 554
7788 covered March 31/31

174 (5th)
Notes of a 1/2 League of Land
Surveyed for John Kingeade
a League of Land beginning
at the S.W. cor of a League of Land
Granted to Charles Furwash
Thence N.W. with his West bound-
ary line at 1700 Cars set a post
from which an Elm 24 In dia W
179 W 1 Car a do 6 In dia W
4 E 8 Cars Thence S.W. at 720 Cars
entered marsh at 2700 Cars left
marsh at 3529 Cars commenced on
a Post Oak 8 In dia from which
a do 10 In dia W 19 W 3 Cars Thence
S at 730 Cars a byo at 1700 Cars
set a post for the S.W. cor from which
a Post Oak 14 In dia W and a
Wickory 12 In dia W 76 W 4 Cars
Thence N.E. at 1090 Cars a byo at
2410 Cars intersected the N.W. cor
of Jno P. Coler's Mill tract Thence
with his North boundary line
1119 Cars to the place of begin-
ning

July 1st 1829

Transcribed
J. M. M.

58
Five Mts of 1120 Acres of Land
Surveyed for John King & Co out of
the N^W Co^r of John P. Colwell's
tract beginning at the N^W Co^r
of tract thence SE at 605 Lins bet
a Post for the S^W Co^r from which
an Elm 4th dia W. 176th 1/2 Lins
and a Hackberry 12th dia to SE
of Lins thence NE at 1119 Lins a
Hackberry 78th dia W. 127th 1/3 Lins
a do 3rd dia W. 189th 1/2 Lins thence
N^W at 605 Lins Inters^{ct}ed the
S^W Co^r of Charles Formash's Survey
thence S^W 1119 Lins to the place
of beginning

Transcribed
M^{rs} Murrah

(56)
Field notes of a Survey of Land
Surveyed for Samuel Love beginning
on the East boundary line of
John P. Cooks Mill Tract at a st
ake from which a Post Oak 10th
dia W. S 2nd W. 2nd class a do 8th dia
W. N 61 E 3rd class thence N 74 E at
4999 class set a post for the NE
Co. from which a Post Oak 15th
dia W. N 63 E 6th class thence S 16 E
at 880 class Mitchells Creek at 2460
class Lubahin Road at 3900 class
entered Timber at 4899 class set a
post for the SE Co. from which
a Blackjacks 8th dia W. S 67 W
3rd class a do 8th dia W. N 43 E 3rd class
thence S 74 W at 570 class entered
prairie 4899 class set a post in
the prairie for the SW Co. thence
N 16 W 4899 class to the place
of beginning

Transcribed
July 3rd 1829

of old notes of a League of Land
 Surveyed for Ezechiel Clampt
 (beginning) at the lower cor. of
 Philip Singleton's Survey on the
 west side of the Brazos River
 thence S.W. with his South bound-
 ary line 2779 bars to his to his
 N.W. cor. thence N 15 E at 2000 bars
 to his prairie at 3200 bars Latahia
 road at 4422 bars to a post in the
 prairie for the S.W. Co. thence N 75 E
 at 2530 bars a grove of timber at
 670 bars Latahia road at 5239 bars
 intersected the West boundary line
 of Peter Cars Survey where set
 a post for the S.E. cor. from which
 a Post Oak 18th dia. W. N 70 W
 11 bars & do 24th dia. W. N 84 E 3 bars
 thence N 15 W with Cars West bound-
 ary line 3984 bars to his upper
 cor. on the River thence up the
 River with the meanders there-
 of to the place of beginning

Feb'y 4. 1829

Transcribed by
 E. M. Clampt

Ezechiel Clampt
 Philip Singleton
 Vol 3 p 454
 Washington Co
 1829

Abraham Dillard

Same as bk 7 p 30

My Notes of a 1/2 League of
 Land Surveyed for Abraham
 Dillard Beginning at the NE
 Cor. of a 1/2 League of Land Gran-
 ted to Samuel Gates Thence N
 15th at 196th bars set a post
 for the NW. Co. from which
 a Hackberry 6th dia w. S 65 E
 54 bars Thence N 75 E at 1567
 bars Doc Run at 2677 bars
 set a post in the marsh for the
 NE Cor Thence S 15 E at 300 bars
 intersected the NW. Co. of Jellycote
 byrds Survey Thence S 15 E
 to the his West boundary line
 1981 bars to a post Thence West at
 3185 bars intersected the East bound-
 ary line of Saml. Gates Survey
 Thence North with P. line 1321 bars
 to the place of beginning

To be altered



of ~~Green & Green~~ ^{James} 1799
 Field Notes of a 9th League of Land
 Surveyed for Frederick Green
 Beginning on the West bound
 Line of a Survey made for Jas
 Stephenson on Canyon Creek at
 a Stake which Stake is
 500 Cars from Stephenson & W
 Co. Thence at 10 W at 500 Cars
 Stephenson Co. at 990 Cars Canyon
 Creek at 2450 Cars set a post
 for the N.E. Co. from which a
 Chalky 10th dia W. & 61 E 36
 and a Pacon 10th dia W
 & 64 W 13 Cars Thence S 80 W
 at 2450 Cars set a post in
 the pearing for the N.W. Co.
 Thence S 10 E at 2450 Cars
 set a post for the S.W. Co. from
 which a Post Oak 20th dia
 W. S 47 W. 103 Cars Thence at 800
 2450 Cars to the place of
 beginning

same as bk 7. p. 14

Trauserline

11
 James
 1800 (60)
 Field Notes of a League of
 Land Surveyed for Foot Lake
 Beginning at the SE cor. of a
 League of Land granted to
 Genl. Stephenson on Canby Creek
 thence S 10 E at 1200 bars set
 a post for the SW cor. from
 which a Mackinac's Indian
 W. S 25 W. 61 bars thence
 East at 560 bars road leading
 from Edwards to Lakey at
 2020 bars Point of Timber 2210
bars left Timber at 4096 bars
 set a Post for the SE cor. from
 which a Post Oak & Indian
 W. N 62 W 90 bars thence
 North at 830 bars entered Timber
 at about 2000 bars crossed
Canby Creek at the head of an
 Island at 3475 bars Intersected
 the SW cor. of John Adams Survey
 thence North (with his West
 & our day line) 2500 bars to
 a post thence S 80 W at 5000

(2) Lat & Long etc the East low
- ndary line of Stephenson 187
Survey thence S 10 E with
S. line 4000 bars to the
place of beginning.

Apr 9 1829

Transcribed

Wm H Murray

W. H. C. White
1829
1830
1831
1832
1833
1834
1835
1836
1837
1838
1839
1840
1841
1842
1843
1844
1845
1846
1847
1848
1849
1850
1851
1852
1853
1854
1855
1856
1857
1858
1859
1860

of old notes of the back part of
William C. White Survey begin-
ning at the S.W. cor. of Smothers
tract thence N.W. with the
West boundary line of 8th tract
2600 Cars bet a post in a snake
flag pond thence S 25th W at
240 Cars Coshatta road at
160 Cars Intersected Bills
Flag pond thence bet a post
from which an ash 12th
dia. is 2687 Cars thence
S 65th E 2150 Cars to the
back line of Harvey's Tract
This line runs through the
flag pond &

In the title beginning at Smothers's lower corner
thence S.W. 3790th vs thence N.W. 2600th vs thence
S. 25th W. 5160th vs thence S. 65th E. 2150th - thence
N. 25th E. 3216th vs to Harvey's N.W. corner - thence
S. 2. 3780th vs to Harvey's upper corner, on the river,
Apr. 10. 1839 ✓

Transcriber
Wm. H. Murrah

Field notes of the back part
of a League of Land Surveyed
for Stephen F. Austin. The Boston
League beginning at the SW
of Leland N. Thence N65W
at 490 cas road leading from
Town to Lakeys 1560 cas dry
Creek 1780 cas same Creek 1840 cas
same do 2000 cas at a post
for the SW. Co. from which a
Blackjack 6 1/2 m dia. W. S 70 E 2
a do 7 1/2 m dia. W. N 81 E 9 cas
Thence N 25 E at 2080 cas enter
Timber of Piney Creek at 2380 cas
Creek at 2690 cas left Timber
at 3000 cas road leading from
Town to Lakeys at 3357 cas W
Hatchery 12 1/2 m dia. at 3400 cas
Bells Lake at 3716 cas left the
lake and Cornland from which
an oak 12 1/2 m dia. W. S 26 E 7 cas
- Thence S 65 E. 2150 cas to the
back line of Harvey's Tract

Thos. Boatwright
Vol. 1. p. 254.

April 17. 1829

Transcribed
Murray

Jared E. Groves (64) 1810
 Full Note of Groves upper place
 beginning at the lower corner of
 a League of Land granted to Isaac
 Jackson at a post from which a
 Spruce 3 1/2 feet diameter W. S 15 E
 1/2 ^{mark JG} and an Ash 14 1/2 dia W
 4 E S 1/2 W marked J. J. Thence East at
 800 Lars set a post from which an Elm
 16 1/2 dia W. N 10 W. 9 Lars and a
 Hackberry 12 1/2 dia W. S 63 E 1/2 W
 Thence North at 600 Lars set a post
 from which an Ash 8 1/2 dia W
 N 59 E 1/2 W a do 6 1/2 dia W. S 86 W
 2 Lars Thence East at 1140 Lars entered
 prairie at 2370 Lars entered Timber
 at 3465 left Timber entered prairie
 at 4190 Lars entered Timber at 5840
 Lars left Timber entered prairie at
 6620 Lars road leading from
 Groves to the Labahia Crossing of
 the Drusus at 9380 Lars set a
 post for the N E cor. Thence South
 at 1430 Lars Timber at 1390 Lars left
 Timber entered prairie at 2340 Lars
 entered Timber at 2640 Lars left Timber
 entered prairie at 5600 Lars entered
 Timber at ~~5770~~ Lars Wallaces Creek
 at 6600 Lars set a post from which
 a Post Oak 12 1/2 dia W S 49 E 1/2 W

Title used Aug 29/20 Vol 1 fo 258
 (Groves Report)

Hence West at 8590 Law at 1850 at
 9120 Law set a post from which
 a Pacon 6 1/2 Lu dia by S 2 E 10 Law
 Hence South at 640 Law a by V
 at 2000 Law set a post from which
 a Post Oak 16 Lu dia W S 2 E 3 Law
 Hence West at 2040 Law Intersect
 The East boundary line of Tho.
 Stephens League 200 Law South
 of his 218 cor

In the 22nd of French West, 600 vs to
 the line at Stevens upper corner -
 French upon the river. No. 2

8590 Transcribed
 1530 J. M. & Murrak
 24th Apr. 1829

6600
 5000
 1600

File under May 14/28. vol. 2. p. 602
Giles Wallace
Gardner Co

1867
Tule holes of a League of Land
Surveyed for Caleb B. Wallace
Beginning at the N.E. Co. of Gross
Upper place at a cedar post in
the prairie thence South with
the East boundary line of
Gross Survey at 5000 Lacs set
post in the prairie for the S.W.
thence East at 1800 Lacs to
road at 1870 Lacs Wallace's Creek
at 5000 Lacs set a post for
the S.E. Co. from which a Black
Jack 10 In dia W. N 89 E 11 Lacs
and a Post Oak 14 In dia W
N 13 W 13 Lacs thence North
at 5000 Lacs set a post for the
N.E. Co. from which a Hickory
10 In dia W. N 70 W 11 Lacs and
a Black Jack 3 In dia W. S 54 W
7 Lacs thence West at 920 Lacs
Wallace's Creek at 1470 Lacs
entered prairie at 5000 Lacs
Intersected the beginning co.

Apr 23. 1829
Transcribed Murrell

Field notes of a League of Land Surveys
 for Margaret M. Carter begun
 on the dividing ridge between the
 Centers of the Massachusetts and Sanjicualto
 about five or six hundred bars East
 of the Old Castella road at a post
 from which a Post Oak 10th Dec
 135 E 8 bars & do 10th Dec W. N 65 W
 4 bars thence East at 1850 bars a creek
 at 4899 bars set a post for the S. C. Co.
 from which a Post Oak 18th Dec
 W 160 E 7 bars thence South at
 1260 bars a Creek at 4899 bars set a
 post for the S. C. Co. from which a
 Post Oak 14th Dec W. N 55 W 9 bars
 thence West at 4899 bars set a post
 in the prairie for the S. W. Co.
 thence North 4899 bars to the
 place of beginning the two last
 lines mostly prairie.

Same as bk 6. p 413

April 26. 1829

Transcribed

Some Grimes
vol 4 p 750
7000 and April 6/31

180 (60)
Field notes of a League of Land
surveyed for Jesse Grimes beginning
on the West boundary line of
J. W. McEnters Survey 970 East
South of her NW cor at a post
from which a Red Oak 18th
dia. W. N 86 9 East and a Speckey
8th dia. W. S 42 W 11 East thence
West 900 East Corhatta road at
4800 East Macadochs road ~~4800~~⁵⁰⁰⁰
East to a post for the NW cor
from which a Post Oak 14th dia.
W. N 66 W 7 East a do 13th dia.
W. S 78 E 4 East thence South at
2000 East Macadochs road at ~~5000~~⁵⁰⁰⁰
East to a post for the SW cor from
which a Post Oak 10th dia. W.
N 50 E 5 East a do 10th dia. W.
S 2 E 7 East thence East at ~~4770~~⁵⁰⁰⁰ East
to a post for the SE cor from
which a Post Oak 10th dia. W. S 42 W
67 East thence North at 970 East
McEnters S. W. cor thence with
her West boundary line North
3929 East to the place of begin
ning

title made
In the title, the East line is 5000 or
4000
Apr. 27. 1829 Transcribed
Murray

William Burney

of 500 acres of ¹⁸²⁹ League of Land Grants
William Burney beginning at the
SW Corner of a League of Land Grants
to Francis Hollands on Tim Mile
Creek thence S 20 E at 3500 Lacs entered
maria at 4899 Lacs set a post in the
maria for the S W C. of thence N 70 E at
3000 Lacs entered ~~the~~ Timber at 3500 Lacs
Macadochis Lot at 4899 Lacs set a
post for the S W C. of on which a Post
Oak 12 In dia. W. N 34 W 10 Lacs & do
3 In dia. W. N 22 E 2 Lacs & thence N 70
W at 3650 Lacs entered Timber at 3970
Lacs a Creek at 4899 Lacs Intersected
the South boundary line of Francis
Hollands Survey & then set a post
for the N E C. of thence S 70 W with
Plain of Hollands 4899 Lacs to
the place of beginning

File issued Apr 6/31

Vol 4 p 814

Greene Co.

Apr. 28. 1829

title made

Transcribed

Wm Murrab

Hand of (170) Holland
 Sold 1000 of League of Land Survey
 for the Share of W. Holland Ltd. begin
 ning at the S.W. cor. of Francis Holland
 Land 2 1/2 mile creek thence S 20 E
 at 1500 law set a post for the S E
 cor. from which a Post Oak 8 1/2 dia
 W. S 49 W 12 law a do 7 1/2 dia W. S 48
 29 law thence S 70 W at 600 law a creek
 at 2500 law set a post for the S.W. cor
 from which a Post Oak 12 1/2 dia W.
 N 24 E 5 law a cedar 12 1/2 dia N
 60 W 14 law thence N 20 W 13 10 law
 1/2 mile creek 2770 law kept the
 Bottom at 3350 law Latchia road
 10,000 law set a post for the N.W. cor.
 from which a Post Oak 6 1/2 dia
 W. S 49 E 8 law a do 14 1/2 dia W. S 66 W
 10 law thence N 70 E at 2500 law set
 a post for the N.E. cor. from which a
 Post Oak 10 1/2 dia W. N 70 E 4 law
 a do 8 1/2 dia W. S 88 W 1 law thence
 S 20 E 8500 law to the place of beg
 -inning

April 29. 1829
 Transcribed
 Murrak

5th ed. vol. 4 p. 88
James Holland

Little Murre

James Holland 1798
 Surveyed for James Holland, begin-
 ning on the South bank of Genesee
 Creek where the West boundary line
 of William Hollands Survey crosses
 Creek at a point from which a
 Stakebury 6 1/2 in dia W. S 15 N 3 E
 and a Boulder 10 in dia W. N 76 E
 14 land thence down the Creek with
 the meanders thereof S 20 E 100 land
 S 70 W 10 land Creek thence S 20 E 130
 land thence S 70 W at 690 land offset
 N 20 W 90 land Creek at 1290 land
 offset N 20 W 1000 land Creek thence
 S 70 W at 300 land offset N 20 W 400 land
 to where D Creek enters into the Murre
 at 710 land intersected the Murre thence
 or back on the same line 100 land thence
 S 20 E 450 land Murre thence N 70 E
 140 land S 20 E 230 land S 70 W 140 land
 Murre where corner for the town
 corner thence S 20 E at 1600 land
 Labakh's Road at 2714 land set a post
 for the S W cor from which a Post Oak
 20 in dia W. S 63 W 78 land thence N 70 E
 at 2000 land set a post for the S E corner
 which a Post Oak 12 in dia W. S 73 E
 5 land do 15 in dia W. S 30 W 10 land
 thence N 20 W 1134 land to the S W cor of
 W. Hollands Survey thence with his line
 N 20 W 1570 land to the place of
 beginning

192

Field Notes of a League of Land
 Surveyed for Mr. Early beginning
 at the N E Co. of a League
 of Land Surveyed for Jos
 eph Harbour Thence North
 at 910 Lars Jacksons Creek at
 1990 Lars ~~set a post~~ Corned on
 a Post Oak 12 In dia from where
 a a do 12 In dia W. North 1/2 N
 Thence East at 4195 Lars set a
 post in the prairie for the N E Co
 Thence South at 2497 Lars Inter
 sected the North boundary line
 of a 1/2 League of Land Granted to
 Land Gates on Jacksons Creek The
 nce West with S line 375 Lars
 to his N W Co Thence South with
 his West boundary line 3540 Lars
 to his S W Co Thence West with
 the North boundary line of Steig
 -gins Survey 3820 Lars to his N W
 Co Thence North with the East bo
 undary line of Harbour Survey
 4047 Lars to the place of beginning

Early Mrs Early
 Surveyed by
 Mrs
 Surveyed by
 Mrs

761

P

transcribed

Big mining at G. oblong
city of 1850
mine 180 yds
North 133 ton to Mountain

Big mining at E. Miller
see these East at 1160
Point of 1000 at 2250
road from valley to the
at 2605 ton
west boundary
than 2000 on a
New York
in 183 ton & 300
depth 2 ton

G

10.000
 750
 05.00
 27.00
 100.00
 25.00

2644
 1134
 510
 755
 755
 9.245

St. Christopher

E. Brasos

9.250
 5.000
 9.245

Abre

93980
 46990
 356,2980
 1876
 3752
 600
 4353

Q

[Faint, illegible cursive handwriting on aged paper]

Daniel Arnold 195 (+)
 Held notes for League of Land
 for Daniel Arnold situated
 the stratum, Beginning at
 the Lower cor of a 1/4 League of land
 surveyed for J. L. Holland at a
 point from which

Hence S 20 E with his west bound
 ary line 2714 bars to his S W corner
 S 70 W with the North boundary
 of J. L. Holland's Survey 500 bars
 to his S W cor. Hence S 20 E
 his West Boundary line 2300
 where set a post for the S E
 corner which a Post Oak 20 In dia
 W. 88 1/4 bars a do 18 In dia W. 80
 1/2 bars Hence S 70 W at 4110 bars
 Labadia Road at 6782 bars set
 post for the S W cor. from upper
 Post Oak 20 In dia W. 85 1/2 bars
 Hence S 25 E ~~2470~~ bars
 2870

O. K. 776 used May 9/31 - Vol 5 page 1438
 Greene Co.

195

196
From S 1/4 W 1667 to William
Millicans East boundary line
intersected S line 600 bars from his
SE cor. Thence S 35 E with Millicans
East boundary line ~~2400~~ bars to
to the S 1/4 cor. of Kelly Labors
Thence S 65 E with the South Bound-
ary line of S Labors 1000 bars to
the SE cor. Thence S 25 E with
the East boundary line of S
Labors 2000 bars to the NE cor.
Thence S 65 E 2240 bars to the
East bank of the river
Thence up the creek with the
meanders thence to the place
of Beginning

Meanders of the Creek from
Whar Amos's line crosses the Creek
to Holland's cor. - S 70 E at 200 bars off
S 70 W 100 bars creek at 400 bars off
S 20 W 200 bars creek at 1320 bars Inter-
sect Holland's West boundary line
Thence S 20 W with S line ^{125 1/2} bars
to his own cor. on the Creek
James Hill
Merritt

Daniel Tyler
76 Second Oct 22/30 vol 10 p. 273
Greene Co. N.Y.

Field notes of a 1/2 League of Land
Surveyed for Tytor Beginning at
the NE cor of Jas. Whitesides Survey
at a Post and Mound thence
West with his North boundary line
1480 bars where set a post from
which a Post Oak 30 In dia has
S 38 E 18 Bars thence S 25 E 334 bars
to Arnolds SW cor thence S 70 E
with his South boundary line
5782 bars to his SE cor on the
Kelps West boundary line thence
thence S 20 E with Line 2155
to his SW cor continuing same course
50 bars further making the whole
line 2205 bars thence West
1300 bars to John Moores SE cor
thence West with his North boundary
line 4500 bars to his NW cor thence
South with his West boundary line
555 bars to the place of Beginning

Ex Transcribed
Murray
T. T. Jones

John Kelly
1899
7th revised July 1954 vol. 1, p. 158
Bridges 45

Field Notes of John Kelly's work
on the Swasot Beginning on
William Mellicans East Bound
line 417 Cars from his NE cor at
Wachberg 3 1/2 In dia from which
an Elm 6 In dia W. N47E 7 Cars
and 5 In dia to S89W 4 Cars
Thence S65E at 1000 Cars set a
post for the NE cor from which
an Elm 16 In dia W. S24E 5 Cars
and an Ash 12 In dia W. N39E
7 Cars Thence S25W at 1050 Cars
Swasot at 2000 Cars set a post
for the SE cor Thence N65W 1000
Cars to Mellicans East Bound
any line Thence N25E with
a line 2000 Cars to the Place
of Beginning

Transcribed
Merritt

672.055

old notes of a League of Land
surveyed for John Lawrence situ-
ated on Brownans Creek Beginning
at the N^W Cor. of a League of Land
granted to William Holland at
a post from which a Post Oak
10th In dia W. N 70 E 4th Cor. a do 8th In dia
W. S 88 W 1st Cor. —

thence S 70 W at 1500 Cars bet a post
for the S^W Co. from which a Post
Oak 8th In dia W. N 32 E 3th Cor. a do
14th In dia W. S 28 E 9th Cor. thence

N 20 W at 2300 Cars Brownans
Creek thence S W at 3615 Cars bet
a post for the S^W Co. from which
a Post Oak 14th In dia W. N 46 E 1st Cor.
a do 14th In dia W. S 82 W 1st Cor.

thence N 70 E at 7440 Cars bet
a post for the N E Co. from
which a Post Oak 10th In dia W.
S 4th Cor. a do 14th In dia W. N 7 1/2 E 12th Cor.

James Boy
1696
May 20
Grimm Co
1808

Thence ⁽⁷⁴⁾ S 20 E 370 Lars to Brown and
S 4 W cor Thence South with his own
Boundary line 3454 Lars Whar let
a Post for the SE cor from which
a Cedar 6 In dia W S 7 1/2 W 6 Lars and
a Post Oak 20 In dia W S 45 E 10 Lars
Thence S 70 W 2270 Lars to Gorman
SE cor Thence S 70 W with his
North boundary line 2500 Lars
to the place of Beginning

James Cor title made

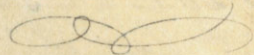
Transcribed



Alexander George (8.25.2)
old holes of a degen of land
Surveyed for Moses Bean Beginn
ing at the SE cor. of John S Blacks
Survey at a Post from which a
Post Oak 14 In dia W. S 59 W 4 Cor
a do 16 In dia W. S 99 E 8 Lars then
set a 20 W with Blacks East Bound
ary line 600 Lars when hit a post
for the N W cor. from which a
Post Oak 14 In dia W. N 77 E 4 Lars
and a Hickory 15 In dia W
S 46 W 10 Lars then W N 70 E at
3000 Lars set a post for the NE
cor. from which a Dogwood 5 In dia
W. N 48 E 3 1/2 Lars and a Prickly
Ash 3 In dia W. N 88 W 1 Lars
then W S 20 E at 5000 Lars
set a post for the SE cor. from
which a Post Oak 12 In dia W
N 9 E 8 Lars and a Black Oak
7 In dia W. N 81 E 7 Lars

2137 (9)
Thence S 70 W at 5000 bars later
reached the East Boundary line of
L W Gross Survey Thence N 20 W
with S. Line 4400 bars to the
place of Beginning

Title used May 17/31

Vol. 5. p. 1526

A. Brown

Printer Co

and

title made

Transcribed

Mrs. Murrall

204
Field Notes of a League of Land
Surveyed for Joel Greenwood Begin
ning at the SE cor. of a League of
Land Surveyed for Franklin Green
wood

796
1000
1744
Greenwood
1331
1000
1744
Greenwood

Begin South with Geo. Landrems
Survey 2844 Lars to his SW cor
thence East with his South bou
ndary line 1345 Lars to Montg
omerys cor. on S. Line thence
South with Montgomerys West
boundary line 3000 Lars when
set a post for the SE cor. from
which a Pine 24 In dia br
S 15 E 3 Lars and a Black Oak
12 In dia br. N 37 W 13 Lars
thence West at 4932 Lars set
a Post for the SW cor. from
which a Post Oak 12 In dia
br. N 40 W 4 Lars a do 12 In dia

(12)

Dear Mother
I have not
heard from you
for some time
and I am
very anxious
to hear from
you. I am
well and hope
these few lines
will find you
the same. I
am your affectionate
son
John

at 5000 (1st) left Maria entered
Lumber at 4930 was a byo land
SE at 5000 was intersected the west
boundary line of Jas P. Coles Sur-
vey when set a post in stone for
the SE cor from which an Elm
12 in dia to N 75 W 72 ans and an
ash 15 in dia to N 75 E 62 ans
thence S 45 W with plane of
Jas P. Coles 5000 ans to his
SE cor thence S 45 W with
the south boundary line
of Kinkeads Survey 2410 ans
to the place of beginning

Transcribed

270
 271
 272
 273
 274
 275
 276
 277
 278
 279
 280
 281
 282
 283
 284
 285
 286
 287
 288
 289
 290
 291
 292
 293
 294
 295
 296
 297
 298
 299
 300
 301
 302
 303
 304
 305
 306
 307
 308
 309
 310
 311
 312
 313
 314
 315
 316
 317
 318
 319
 320
 321
 322
 323
 324
 325
 326
 327
 328
 329
 330
 331
 332
 333
 334
 335
 336
 337
 338
 339
 340
 341
 342
 343
 344
 345
 346
 347
 348
 349
 350
 351
 352
 353
 354
 355
 356
 357
 358
 359
 360
 361
 362
 363
 364
 365
 366
 367
 368
 369
 370
 371
 372
 373
 374
 375
 376
 377
 378
 379
 380
 381
 382
 383
 384
 385
 386
 387
 388
 389
 390
 391
 392
 393
 394
 395
 396
 397
 398
 399
 400
 401
 402
 403
 404
 405
 406
 407
 408
 409
 410
 411
 412
 413
 414
 415
 416
 417
 418
 419
 420
 421
 422
 423
 424
 425
 426
 427
 428
 429
 430
 431
 432
 433
 434
 435
 436
 437
 438
 439
 440
 441
 442
 443
 444
 445
 446
 447
 448
 449
 450
 451
 452
 453
 454
 455
 456
 457
 458
 459
 460
 461
 462
 463
 464
 465
 466
 467
 468
 469
 470
 471
 472
 473
 474
 475
 476
 477
 478
 479
 480
 481
 482
 483
 484
 485
 486
 487
 488
 489
 490
 491
 492
 493
 494
 495
 496
 497
 498
 499
 500
 501
 502
 503
 504
 505
 506
 507
 508
 509
 510
 511
 512
 513
 514
 515
 516
 517
 518
 519
 520
 521
 522
 523
 524
 525
 526
 527
 528
 529
 530
 531
 532
 533
 534
 535
 536
 537
 538
 539
 540
 541
 542
 543
 544
 545
 546
 547
 548
 549
 550
 551
 552
 553
 554
 555
 556
 557
 558
 559
 560
 561
 562
 563
 564
 565
 566
 567
 568
 569
 570
 571
 572
 573
 574
 575
 576
 577
 578
 579
 580
 581
 582
 583
 584
 585
 586
 587
 588
 589
 590
 591
 592
 593
 594
 595
 596
 597
 598
 599
 600
 601
 602
 603
 604
 605
 606
 607
 608
 609
 610
 611
 612
 613
 614
 615
 616
 617
 618
 619
 620
 621
 622
 623
 624
 625
 626
 627
 628
 629
 630
 631
 632
 633
 634
 635
 636
 637
 638
 639
 640
 641
 642
 643
 644
 645
 646
 647
 648
 649
 650
 651
 652
 653
 654
 655
 656
 657
 658
 659
 660
 661
 662
 663
 664
 665
 666
 667
 668
 669
 670
 671
 672
 673
 674
 675
 676
 677
 678
 679
 680
 681
 682
 683
 684
 685
 686
 687
 688
 689
 690
 691
 692
 693
 694
 695
 696
 697
 698
 699
 700
 701
 702
 703
 704
 705
 706
 707
 708
 709
 710
 711
 712
 713
 714
 715
 716
 717
 718
 719
 720
 721
 722
 723
 724
 725
 726
 727
 728
 729
 730
 731
 732
 733
 734
 735
 736
 737
 738
 739
 740
 741
 742
 743
 744
 745
 746
 747
 748
 749
 750
 751
 752
 753
 754
 755
 756
 757
 758
 759
 760
 761
 762
 763
 764
 765
 766
 767
 768
 769
 770
 771
 772
 773
 774
 775
 776
 777
 778
 779
 780
 781
 782
 783
 784
 785
 786
 787
 788
 789
 790
 791
 792
 793
 794
 795
 796
 797
 798
 799
 800
 801
 802
 803
 804
 805
 806
 807
 808
 809
 810
 811
 812
 813
 814
 815
 816
 817
 818
 819
 820
 821
 822
 823
 824
 825
 826
 827
 828
 829
 830
 831
 832
 833
 834
 835
 836
 837
 838
 839
 840
 841
 842
 843
 844
 845
 846
 847
 848
 849
 850
 851
 852
 853
 854
 855
 856
 857
 858
 859
 860
 861
 862
 863
 864
 865
 866
 867
 868
 869
 870
 871
 872
 873
 874
 875
 876
 877
 878
 879
 880
 881
 882
 883
 884
 885
 886
 887
 888
 889
 890
 891
 892
 893
 894
 895
 896
 897
 898
 899
 900
 901
 902
 903
 904
 905
 906
 907
 908
 909
 910
 911
 912
 913
 914
 915
 916
 917
 918
 919
 920
 921
 922
 923
 924
 925
 926
 927
 928
 929
 930
 931
 932
 933
 934
 935
 936
 937
 938
 939
 940
 941
 942
 943
 944
 945
 946
 947
 948
 949
 950
 951
 952
 953
 954
 955
 956
 957
 958
 959
 960
 961
 962
 963
 964
 965
 966
 967
 968
 969
 970
 971
 972
 973
 974
 975
 976
 977
 978
 979
 980
 981
 982
 983
 984
 985
 986
 987
 988
 989
 990
 991
 992
 993
 994
 995
 996
 997
 998
 999
 1000

thence East with the ⁽¹⁷⁾North boundary
line of Robt. Millicans Survey 4679
acres to his N & Co. thence North with
the West boundary line of Henry
and Berlin Whitesides Survey 2800 acres
to the place of Beginning

Transcribed

211 (78)
Notes of a League of Land
Surveyed for Golden Branch Beginn
ing on the North boundary line of
John Millicans Survey 574 Cars
East of his N^W Cor at a port Oak
12¹/₂ Lu dia from which a port Oak
14¹/₂ Lu dia W. S 58 W 15 Cars and a
Branch path 15 Lu dia W. N 31 W
25 Cars Thence North at 2500 Cars
to a port for the N^W Cor from which
a port Oak 14 Lu dia W. S 20 E 3 Cars
do 8 Lu dia W. N 61 W 8 Cars Thence
East at 400 Cars a small prairie at
650 Cars left of prairie entered Timber
at 1090 Cars a branch runs North
at 3970 Cars a do runs NE at 5910 Cars
a do runs SE at 6372 Cars dit a
port for the N^E Cor from which
a port Oak 15 Lu dia W. S 80 E 7 Cars
do 18 Lu dia W. N 59 E 8 Cars
Thence South at 450 Cars a branch
runs SE at 1060 Cars path from

Andrew
Dawson
211
Notes of a League of Land
Surveyed for Golden Branch Beginn
ing on the North boundary line of
John Millicans Survey 574 Cars
East of his N^W Cor at a port Oak
12¹/₂ Lu dia from which a port Oak
14¹/₂ Lu dia W. S 58 W 15 Cars and a
Branch path 15 Lu dia W. N 31 W
25 Cars Thence North at 2500 Cars
to a port for the N^W Cor from which
a port Oak 14 Lu dia W. S 20 E 3 Cars
do 8 Lu dia W. N 61 W 8 Cars Thence
East at 400 Cars a small prairie at
650 Cars left of prairie entered Timber
at 1090 Cars a branch runs North
at 3970 Cars a do runs NE at 5910 Cars
a do runs SE at 6372 Cars dit a
port for the N^E Cor from which
a port Oak 15 Lu dia W. S 80 E 7 Cars
do 18 Lu dia W. N 59 E 8 Cars
Thence South at 450 Cars a branch
runs SE at 1060 Cars path from

(49)
Millicans to Boshmans line
S.W. at 4880 Lars a branch runs
S.E. at 5500 Lars intersected the
North boundary line of Henry &
Bowlin Whitesides Survey then set
a post for the S.E. cor. from which
a post Oak 15 In dia ls. S 9 E 3 Lars
and a Black Jack 12 In dia ls. S 37
18 Lars thence West with the North
boundary line of Henry and Bowlin
Whitesides Survey 2222 Lars to the
N.W. cor. thence West with Elliott
Millicans Survey 800 Lars making
the whole South boundary line
3022 Lars long thence North with
Elliott Millicans East boundary line
3000 Lars to his N.E. cor. thence West
with his North boundary line
3350 Lars to the place of begin-
ning

Mills made to H. L. L. L.

Transcribed

1850
1851
1852
1853
1854
1855
1856
1857
1858
1859
1860
1861
1862
1863
1864
1865
1866
1867
1868
1869
1870
1871
1872
1873
1874
1875
1876
1877
1878
1879
1880
1881
1882
1883
1884
1885
1886
1887
1888
1889
1890
1891
1892
1893
1894
1895
1896
1897
1898
1899
1900



Q

West of

Cummins Creek

R

(1)
Left home for Cummings
Creek on the 20. of Feby 1831
and returned on the 9th of
March

88
R

Returned Feb 29, 1899. vol 2 p 488
Robert Peckham
Stamps 20
D. S. Peckham

League No 7 West of Cummings Creek
beginning at the SW cor. of League No 3
at a post from which

213

Thence S 43 W at 1450 bars a creek runs
East 1970 bars intend timber at
3800 bars a creek runs SE at 4800
bars set a post in a small prairie
for the SW cor. from which a
post Oak 20 In dia. W. S 64 W 11/2 bars
Thence S 47 E at 440 bars intend timber
at 5000 bars set a post for the SW
cor. from which a post Oak 14 In
dia. W. S 20 W 9 bars a do 12 In dia
W. S 77 E 1 bar Thence N 43 E at 3700
bars a branch runs SE at 3000 bars
set a post for the SE cor. from which
a post Oak 10 In dia. W. S 59 E 6 bars
a do 12 In dia. W. S 39 W 3 bars Thence
S 47 W at 230 bars a creek runs SE at
5000 bars intersected the south boundary
line of League No 3 where set a post for
the SE cor. from which a post Oak 14
In dia. W. S 34 E 4 bars and a Black Oak
8 In dia. W. S 57 W 8 bars Thence S 43 W
within the south boundary line of League
No 3 200 bars to the place of beginning

123

Nathaniel Townsend

Table used Nov. 29/31 1868 S.P. 477
Geological Survey of Washington

214

Field Notes of League
No. 5. West of Cummings
Creek. Beginning at the N.
W. corner of League No. 4
at a post from which a Live
oak 20 In. dia. bears S. 34. W
117 bars. Thence S. 43. W. at 247
bars set a post for the S. W.
corner from which a Live oak
8 In dia. bears N. 51. E. 9 bars
and a do. 6 In. dia. bears S
8. E. 10 bars. Thence N. 47. W
at 2310 bars left prairie &
entered timber at 2570 bars
a spring branch runs N. E.
at 3950 bars Willbargers
road bears N. 6. S. at 4050 bars
Lalokia road bears N. E. +
S. W. at 4530 bars branch
runs N. E. at ⁴⁹⁰⁹~~4530~~ bars set
a post for the N. W. corner
from which a Black Oak
11 In dia bears N. 89. W. 10
bars. and a do. 10 In. dia.

215
thence S. 50. W. 9 bars. Thence
N. 43. E. at 30 bars a creek
runs S. E. at 1120 bars

Willburgers Road bears N.
+ 0. At 1800 bars left timber
& entered prairie. at 1980 bars
a branch runs South at 381/2
a spring branch runs S. E.
at 4090 bars a small post
oak grove. at ⁵²⁰⁶~~4200~~ bars
intersected the West
boundary line of League
no. 2. where set a post and
raised a mound for the N. E.
Corner. Thence S. 47. E. with the
West boundary line of League
no. 2. ¹⁴⁰⁹~~1400~~ bars to the S. W. cor-
ner of said League no. 2.
where there is a post and mound
Thence S. 43. W. with the South
boundary line of League no. 2
159. bars to the N. W. corner of
League no. 3. where there is a

Post & mound. Hence S 47 E
with the west boundary
line of League No. 3. 3500
bars to the S. W. Corner of
League no. 3. Where there is
a post from which

Hence S. 43. W. with the North
boundary line of League No. 4
5047. bars to the place of
beginning
July 24th 1831

Title made
to N. Townsend

Transcribed

William J. Bullard

Date used, Apr. 23/21, vol. 5, p. 118.
Ray etc Co.
Box

Field notes of League No. 1
 of Cummings Creek Beginning
 in the North boundary line of
 No. 5. at a post from which a line
 15 In. dia. bears N. 21. W. 8. bars and
 14 In. dia. bears N. ~~21~~ 53. E. 9 bars
 thence N. 47. W. at 30 bars branch
 runs S. E. the line crosses said
 branch several times in the first
 1000 bars. then enters prairie at
 2930 bars left prairie & entered
 timber. at ~~4847~~ ⁴⁸⁴⁷ bars set a post
 for the N. W. corner from which a post
 oak 18 In. dia. bears S. 74. W. 19. bars &
 a do. 15. In. dia. bears S. 2. W. 17. bars
 thence N. 43. E. at ~~5757~~ ⁵⁷⁵⁷ bars intersects
 the ~~N. W. corner of League No. 1.~~
 There is a post from which

thence S. 47. E. with the west
 boundary line of S. League No. 1.
 2999 ~~bars~~ bars intersected the S. W. corner
 thereof where there is a post

218 (A)
Thence same course continued
with the West boundary line of
League No. 2. at ~~1857~~¹⁸⁵⁷ bars intersected
the N. E. corner of League No. 5 where
there is a post & mound. Thence
S. 43. W. with the North boundary
line of League No. 5. ~~1857~~^{5/3/57} bars
to the place of beginning

July 24th 1831.

Transcribed

August 9 Broward & 119
 Field Notes of League No. 4
 of Cummings Creek. Beginning
 the west boundary line of No. 4
 in a small prairie at a post from
 which a live oak 18. In. dia bears
 S. 49. E. 51. bars & a post oak 12. In.
 dia. bears S. 80. E. 50. bars. Thence
 S. 43. W. at 230. bars branch runs
 S. E. at 880 bars entered timber
 at 1270 bars left timber & entered
 prairie at 3549. bars. Set a post
 for the N. W. corner from which
 a live oak 15. In. dia bears N. 80.
 E. 14 bars & a do. 10. In. dia bears S. 60.
 E. 14. bars. Thence S. 47. E. at 215 bars
 a branch runs south at 1480. bars
 Labadie road bears S. W. + N. E. at
 1840. ^{bars} Spring branch runs S. W. the
 2675 bars of this line runs through
 scattering live oak post oak and
 black oak. Then enters open
 prairie at 4400 bars Spring
 branch runs south. at 5020 bars
 a branch runs south. at 6000
 bars Willburgers road. runs
 S. S. at 7141. bars set a post
 raised a mound for the

Grayson Co
 Aug 22

Vol 3 p 490
 Title used Mar 29/31

corner. Thence N. 43. E. at 840
bars a branch runs S. E. to 1480
bars a branch runs S. D. to 2400
bars left prairie & entered timber
at 3500 bars intersected the
S. W. corner of League No. 5. where
there is a post from which a live
oak 8. In. dia bears N. 51. E. 9. bars
& a do. 6. In. dia bears S. 58. E. 10
bars. Thence N. 47. W. with the
west boundary line of League
No. 5. at 5000 bars intersected
the N. W. corner thereof where
there is a post from which a
Black Oak 10 In. dia. bears N. 89. W
10. bars & a do. 10. In. dia. bears S. 50. W
9 bars. Thence N. 43. E. with the North
boundary line of League No. 5 at
49. bars intersected the S. W.
corner of League No. 6. where there
is a post from which a cedar
15. In. dia. bears N. 21. W 8 bars & a
do. 14 In. dia bears N. 53. E. 9 bars
Thence N. 47. W. with the west
boundary line of League No. 6. 2147. 2147 W
to the place of beginning of

Transcribed

Feb. 25/1831

Field and Gov. 10/32. Vol. 6. p. 1806. John Mc Hensley
Payotte

Field Notes of ⁵⁰ League No. 8. W
of Cummings Creek. Beginning
at the S.W. corner of League No. 8.
Thence S. 47° E. at 1240 bars left timber
& entered prairie at 2142. Set a post
& raised a mound for the S.E. corner
Thence S. 43. W. at 950 bars left prairie
& entered timber at 3600 bars set
post for the S.W. corner from which
a post oak 12. In. dia bears S. 6. W.
11. bars & a do. 14. In. dia bears S. 76. W.
9. bars. Thence N. 47. W. at 2330 bars
a creek turns S.E. at 4640 bars left
timber & entered prairie at 6090
bars branch turns S.W. at 7142 bars
intersected the South boundary line
of League No. 7. where set a post &
raised a mound for the N.W. corner
Thence N. 43. E. with the South bound-
ary line of League No. 7. at 3250
bars intersected the S.W. corner
League No. 5. where there is a post
from which a live oak 8. In. dia
bears N. 51. E. 9. bars and a do.
In. dia bears S. 58. E. 10. bars
Thence N. 43. E. with the South
boundary line of League

(14) 322
at 247. bars intersected the
N. W. corner of League no. 4
where there is a post & mound
in a small prairie. Thence
S. 47. 2. with the west boundary
line of League no. 4. 5000 bars
to the place of beginning

Feb 26 1831.

Title made to Searley

Transcribed

League of the West of 220
 Circling of Creek. Beginning
 at the S.W. corner of League
 No. 8 a post from which a
 post oak 12. In dia bears S
 8. W. 11. bars & a do. 14. In dia
 bears S. 76. W. 90 bars. Thence S.
 43. W. at 3360 bars a branch runs
 west. at 3500 bars set a post
 for the S.W. corner from which
 a B. Jack 14. In dia bears S
 bars and a do. 12. In dia bears
 4. 59. W. 16. bars. Thence N. 47. W.
 at 280 bars a branch runs West
 at 670 bars a Cedar Creek runs S.
 (fine cedar timber) at 4200 bars
 Willbangers road at 4230 bars a
 Creek runs South. at 4950 bars
 a large branch runs S.E. here
 entered prairie at 5950 bars left
 prairie & entered timber at 7142
 bars set a post for the N.W. corner
 from which a post oak 14. In dia
 bears N. 5 1/2 W. 13. bars and a do
 10 In dia bears N. 7. W. 9 bars.
 Thence N. 43. E. at 30 bars left

Joseph Diegel: - O. 16. Feb in use Nov. 29 32 Vol 9 p. 181
 P. W. Johnson Vol 36 p. 129 Feb in use Nov. 29 31

border and entered prairie
at 3253 bars intersected the S.W.
corner of League No. 7 where
there is a post and mound
thence N. 43. E. with the south
boundary line of League
No. 7 at 247 bars intersected
the N.W. corner of League No.
8. where there is a post & mound
thence N. 47. E. with the west.
boundary line of League No.
8. 7 142 bars to the place of
beginning

To
Feb 26 1831

Transcribed
Wm. McMurrah

Franklin Lewis

Field Notes of League No. 10
 West of Cummings Creek
 Beginning at the N. W. corner of
 League No. 9. a post from which
 a post oak 14. In. dia bears N. 5. p.
 W. 13. bars & a do. 10. In. dia bears
 N. 7. W. 9. bars. Thence S. 43. W.
 at 247 bars set a post for the
 S. W. corner from which a post
 oak 12. In. dia bears S. 15. W. 5
 bars & a do. 8. In. dia. bears N. 89
 S. 1. bar. Thence N. 47. W. at 39
 bars left timber & entered
 prairie at 4590. bars a spring
 branch runs S. W. at 5790. bars
 Labakia road (about one mile
 from where said road enters
 the main timber on the East
 side of the Colorado river)
 at 7142 bars set a post for the
 N. W. corner from which a
 Live. oak 15. In. dia. bears N.
 87. W. 35. bars and a do. 12. In.
 bears N. 51. E. 27. bars. Thence

State used Feb. 29/51. Vol. 3, p. 482.
 Gayden Co.

226 (15)
N. 43 E. to 320 bars Spring branch
thence N. W. at 2100 bars timber
at 2900 bars entered prairie at
3500 bars intersected the N. W.
corner of League No. 7. where
there is a post from which
a live oak 15 In. dia. bears N.
83 E. 14 bars & a do. 10. In. dia bears
S. 60 E. 14. bars thence S. 44 E.
with the West boundary line
of League No. 7. 7142 bars to
the S. W. corner of League No. 7
where there is a post & mound
in the North boundary line of
League No. 9. Thence S. 43. W. with
the North boundary line of League
No. 9. 3253 bars to the place of
beginning.

July 28th 1831

Transcribed
Munn

James H. Shells
Coyote
Vol 5 p 126
Apr 23/51

Field notes of James H. Shells
West of Cummins, Creek
beginning at the N. W. corner of
No. 6. a post from which a post
Dale 18. In. dia. bears S. 74. W. 19. bars
do. 15. In. dia. bears S. 2. W. 17. bars
thence N. 47. W. at 4019. bars set
a post for the N. E. corner from
which a post Dale 15. In. dia. bears
West 4. bars and a do. 10. In. dia. bears
S. 12 1/2. E. 10. bars. Thence S. 43. W. at
1370. bars a cedar branch runs N. W.
at 3150 bars a branch runs N. W. at
3470 bars a branch runs N. W. at
3549 bars set a post for the N. W.
corner from which a post Dale
8. In. dia. bears N. 54 W. 2. bars &
a do. 9. In. dia. bears N. 64. E. 1 1/2 bars
thence S. 47. E. at 2025. bars Spring
branch runs N. W. at 4740. bars
left timber & entered prairie
at 6450. bars a Spring branch
runs S. E. a 7044. bars intersect
the N. W. corner of

228 (61) The post. from which is
here there is a live oak
15. In dia. ~~14~~ N. 43. E. 14. bars
& a do. 10. In dia. bears S. 60. E.
14. bars. Thence N. 43. E. with the
North boundary line of League
no. 7. 3549. bars to the N.E.
Corner thereof. where there is a
post from which a live oak
18. In. dia. bears S. 49. E. 51. bars
and a post oak 12. In. dia
bears S. 80. E. 50. bars. Thence
N. 47. W. with the west
boundary line of League
no. 6. 3025. bars to the place
of Beginning
March 1st 1831

J. W. W. or ibid

Joseph H. Eckhardt 239
Field Notes of a 1/2 League of
Land Surveyed for

West of Cummings Creek

Beginning in the West boundary
line of League No. 11. Where set
a post for the N.E. Corner from
which a post oak 12. In. dia.
bears N. $74\frac{1}{2}$ West 16. bars & a do.
8. In. dia bears S. $1\frac{1}{2}$ W. 5. bars.

Thence S. 43. W. at 3500 bars set a
post for the N.W. Corner from
which a post oak 10. In. dia
bears S. 69. W. 6. bars and a B.
oak 8. In. dia. bears S. 24. E. 5 bars

Thence S. 47. E. at 260. bars a cedar
branch runs West. (good cedar
timber) at 2620 bars a branch
runs S.W. at 3571. bars intersected
the N.W. Corner of League No. 10
where there is a post from which
a live oak 15. In. dia. bears S.
87. W. 35. bars & a do. 12. In. dia

Vol 5 p 1222.

708 covered Apr 30/31.
Gayette Co Ark

235 (4)
bears N. 51. E. 24. Cars. Thence
N. 43. E. at with the North
boundary line of League No.
10. at 3500 bars intersected the
S. W. corner of League No. 11.
whence then to a post from
which a live oak 15. In
dia. bears N. 83. E. 14. Cars &
a do. 10. In. dia bears S. 60. E
14. Cars - Thence N. 47. W.
with the West boundary line
of League No. 11. 354 bars
to the place of beginning

March 2^d 1831

Transcribed

D. G. Gardner's Survey
same as book 5 p. 100

Old notes of ²⁰ League no. 1
beginning at the S.E. corner of
League No. 8. Where there is a
post and ground. Thence
N. 43. E. at 400 bars left
~~in~~ prairie & entered timber
at 800 bars & spring branch
runs N. E. (line crosses it
several times) at 2917 bars
set a post for the S.E. corner
from which a post oak 14
In. dia. bears N. 39. W. 4. bars
& a do. 18. In. dia. bears S. 45.
E. 14. bars. Thence N. 47. W. at
2142. bars intersected the
South boundary line of
League No. 4. where set
a post for the N.E. corner
from which a post oak
12. In. dia. bears N. 72. W.

7. ~~Bar~~ ²² & do. ^(#) Indian bears
S. 40. E. 7 bars. Thence S. 43. W.
with the south boundary
line of League No. 4. at
2917 bars intersected the
S. W. corner thereof where
there is a post from which
a post oak the Indian bears
S. 20. W. 9 bars & a do. 12
Indian bears N. 77. E. 1 bar.
Thence S. 47. E. with the
East boundary line of
League No. 8. 2142 bars
to the place of beginning

March 3rd 1831.

Transcribed

Lucy Berry.

Field and June 21/32. Vol 6. p. 1678.
Hayatts ca

233
 Field Notes of League No. 12.
 West of Cummings Creek
 Beginning at the South boundary
 line of League No. 8. at a post
 from which a live oak 24. In-
 dia bears S. 49. W. 63. bars. Thence
 S. 43. W. with the South boundary
 line of Said League No. 8. at
 2450 bars intersected the S.E.
 corner of League No. 9. Thence S
 43. W. with the South boundary
 line of League No. 9. at 3500
 bars intersected the Southwest
 corner thereof. Thence S. 43. W.
 at 892. bars set a post for the
 N.W. corner from which a
 Hickory 10. In. dia bears N. 73.
 W. 9. bars & a do. 3. In. dia. bears
 S. 44. W. 5. bars. Thence S. 47. E. at
 2175. bars a Creek. Thence S. W.
 at 3500. bars set a post for the
 S.W. corner from which a
 post oak 15. In. dia bears
 S. 90. W. 13. bars. & a do. 12. In.
 dia bears S. 61. E. 21. bars. Thence
 N. 43. E. at 2350 bars left

234
Tump and intact prairie
at 7142. bars set a post and
raised a mound for the
S.E. Corner. Thence N. 47. W.
3500. bars to the place of
beginning

The
4 March 1881-

Presented

(24) 235
Field notes of League No. 13
West of Cummings, Creek.
Beginning at the S.E. corner of League
No. 8. where there is a post and
mounds. Thence N. 43. E. with the
south boundary line of 1/4 League
no. 1. at 2917 bars intersected the
S.E. corner of said 1/4 League where
there is a post from which a post oak
14. In. dia. bears N. 39. W. 4. bars and
a do. 19. In. dia. bears S. 45. E. 14. bars
Thence N. 43. E. at 2200 bars a branch
runs S.E. at 3475 bars set a post
for the N.E. corner from which a
post oak 9. In. dia. bears N. 75. E.
5 bars & a do. 12. In. dia. bears N. 11. E.
7 bars. Thence S. 47. E. at 1920 bars
a branch runs S.E. at 3500 bars
set a post for the S.E. corner from
which a post oak 10. In. dia. bears
N. 70. E. 3. bars & a do. 9. In. dia.
bears S. 26. W. 6. bars. Thence S.
43. W. at 2760 bars a large
branch runs East. at 3970 bars
entered prairie. at 4500 bars

236
timber. at 5560 bars left
timber & entered prairie at
7142. bars intersected the S.E.
corner of League No. 12. where
there is a post and mound
Thence N. 47. W. with the East
boundary line of League No. 12
at 3500 bars intersected the
N.E. corner of League No. 12.
in the South. boundary line of
League No. 8. where there is
a post from which a live
Oak. 24. In. dia bears S. 49. W.
63. bars. Thence N. 43. E. with the
South boundary line of League
No. 8. 750 bars to the place of
beginning

March 5th 1831

Transcribed

10 In. dia bears N. 15. E. 9. bars
and a do. 12. In. dia. bears S. 45. E.
10. bars. Thence N. 47. W. to 1550. bars
a branch runs East at 1970 bars
a branch runs S. E. at 2500 bars
intersected the South boundary
line of Doterys League which
set a post for the N. E. corner from
which a Hickory 10. In. dia bears
N. 27. W. 5. bars and a Black Jack
12. In. dia. bears S. 21. W. 8. bars
Thence S. 43. W. with the South
boundary line of Doterys League
1570 bars to the place of
beginning

March 8th 1831

Title made to Doctor
Isaac Marshall

Redeemed to James Bell

Prins en bed

January 1832

Supplement, R

Field Notes of a League of
 Land Surveyed for
 McLaughlin ~~Post~~ of the
 West fork of Mill Creek
 beginning at the N. W. corner
 of 1/4 League where
 there is a post from which a
 1/2 bar can 15. In. dia. bears N. 70. W
 bars and a do. 18. In. dia bears
 S. 34. W. 9. bars. Thence S. 43. W.
 at 1500. bars a branch runs N. E.
 at 2260. bars left prairie and
 entered timber at 5320 bars
 set a post for the S. W. corner
 from which a post oak 14 In.
 dia. bears S. 12. W. 15. bars and a
 Black Jack 9 In. dia. bears N.
 63. W. 10. bars. Thence N. 47. W.
 at 3560. bars entered a small
 prairie at 4000. bars set a post
 for the N. W. corner from which
 a post oak 18 In. dia. bears
 S. 72. W. 60. bars. Thence N. 43. E.
 at 170. bars entered timber at

Samuel J. Peters
 1830
 21/32 vol 6 of
 1830
 21/32 vol 6 of

(2) 239
at 1200 hrs left Timber and
entered prairie at 4504. here
intersected the S. W. corner of
Pettus's League where there is a
post & mound. Thence same
course continued with Pettus's
south boundary line at 1746 here
intersected the N. W. corner of
Bryant Dotery's League where
there is a post & mound. Thence
S. 47. E. with Dotery's West
boundary line 4000. here to the
S. W. corner in the North bound-
ary line of Alloys 1/4 League
Thence S. 43. W. with Alloys
North boundary line 930 here
to the place of Beginning

Transcribed

7. 240
 Field Notes of a League of
 Land Surveyed for Mr
 Thomas Hill — West of the West
 fork of Mill Creek. Beginning
 at the S. W. Corner of
 Allys 1/4 league where there
 is a post from which a post
 oak 12. In. dia. bears S. 8. E. 11.
 bars & a do. 14. In. dia. bears
 N. 66. E. 4. bars Thence S. 47. E.
 at 1550. bars set a post for
 the S. W. Corner from which
 a post oak 26. In. dia. bears
 S. 72. E. 15. bars and a do. 18. In.
 dia. bears S. 42. W. 13. bars
 Thence N. 43. E. at 8680. bars
 intersected the West fork of
 Mill Creek where set a
 post for the S. E. Corner from
 which a Spanish Oak 23
 In. dia. bears South 6. bars
 and a Sycamore 36. In. dia
 bears N. 24. W. 5. bars. Thence

Thomas Hill
 James as bk 12 p 47.

241 up the said West fork of
Mill Creek with the
meanders thereof to the
S.E. corner of B. Doterys
League. Thence S. 43. W. with
Doterys South boundary
line at 5011. bars intersected
the N.E. corner of Allys
League. Thence S. 47. E. with
Allys East boundary line
2500. bars to his S.E. corner.
Thence S. 43. West with said
Allys South boundary line
2500. bars to the place of Beginning

Transcribed

Field notes of the ^(C) ²⁴² ~~meander~~
of the Rio Sabahia from the
mouth of the Macadao dam
beginning at an Ash tree
blazed which tree stands due
East from the point where
the two Rivers then a East
300 Yards Thence S 38 E 340 Yards
S 18 E 250 Yards S 28 E 260 Yards
S 1 E 800 Yards ~~at~~ ^{marked} ~~at~~ ^{at} Elm
Tree 810 Yards a creek 20 Yards wide
at 2670 Yards altered Course S 29 W
870 Yards S 44 W 970 Yards S 29 W
1130 Yards S 27 E 2470 Yards S 36 E
660 Yards S 24 E 540 Yards a creek
40 Yards wide at 630 Yards altered
Course S 16 W 800 Yards S 26 W 170 Yards
S 34 W 1100 Yards S 30 W 470 Yards
S 36 W 450 Yards S 15 W 490 Yards
S 21 E 330 Yards S 33 E 370 Yards
N 81 E 220 Yards from this point
the River turns S 47 E Thence
E 71 E on the last Course 600 Yards
N 46 E 570 Yards N 40 W 300 Yards
N 3 E 530 Yards N 13 W 410 Yards
N 6 E 110 Yards N 15 W 90 Yards

(243)
N 3 E 280. Cars S 75 E 600. Cars
S 85 E 950. Cars S 28 E 920 Cars
and marked an Elm which
bears S 56 W 15 Cars thence
S 13 E 570. Cars S 33 W 570. Cars
S 12 W 210. Cars S 5 W 890. Cars
marked a Live Oak at 1000. Cars
marked course S 20 W 460. Cars
S 30 W 860. Cars and marked
a bunch of all skets S 11 E 570.
Cars S 25 E 830. Cars S 1 W 100. Cars
S 29 E 410. Cars S 13 W 80. Cars S 18 E.
1100. Cars S 5 E 440. Cars marked
an Elm 530. Cars attend Course
S 28 W 1120. Cars S 38 W 710. Cars
from the point of Land from this
Station bears S 43 W thence
S 20 W 440. Cars S 34 W 260. Cars
West 170. Cars S 33 W 355. Cars
S 20 E 95. Cars S 10 W 150. Cars
from this Station the point
bears S 43 W thence S 5 W 410.
Cars S 19 E 550. Cars S 50 E 390. Cars
Marked a forked Muskete 430. Cars
attend Course S 22 E 1100. Cars S 14 E
600. Cars an Old Camp on the Bay
730. Cars attend Course S 26 W

24th (1844)
 S 62 W 280. Lanes S 65 W 705. Lanes
 to the Extreme long point then
 S 59 E 180. Lanes S 83 E 700. Lanes
 S 86 E 1080. Lanes S 61 E 860. Lanes
 S 42 E 1100. Lanes cut a notch
 in the bank N 2 E 910. Lanes
 N 33 E 460. Lanes N 42 E 600. Lanes
 N 22 E 780. Lanes N 33 E 780. Lanes
 N 16 E 990. Lanes ~~N 79 E 720. Lanes~~
 a bunch of bushes bears S 82 E
 at 990. Lanes either course N 79 E
 390. Lanes same bunch of bushes
 - this bears S 18 E from this
 station then in ~~S 70 E~~ N 830. Lanes
 N 39 E 420. Lanes a low oak
 bunch where we camp
 at 530. Lanes attend course
 N 18 W 820. Lanes N 38 E 558. Lanes
 N 15 E 532. Lanes N 23 W 565.
 Lanes N 30 W 300. Lanes N 54 W 1370.
 Lanes N 14 W 570. Lanes N 72 W
 285. Lanes N 34 W 100. Lanes N 12 E
 300. Lanes N 29 W 38. Lanes N 28 E 190.
 Lanes N 8 E 260. Lanes bushes bear
 lies in a gully just low a low
 bunch of bushes on B. Green Creek

420. Lani extend ²⁴⁶⁵ ~~2465~~ N 44 E 360
Lani N 17 E 290. Lani N 3 E 1870. Lani
N 39 W 930. Lani N 25 E 350. Lani
N 3 E 190. Lani and set a Stake
When we eat breakfast then
N 9 W 160. Lani N 6 E 380. Lani N 8 W
230. Lani N 39 W 170. Lani N 6 W 270.
Lani and cleared a low cut. ~~Step~~
S 73 E 18. Lani 130 low ground. Creek
10 Lani wide 38 Lani attend course
S 9 E 240. Lani S 44 E 140 Lani S 11 E
180. Lani S 14 E 160. Lani S 28 W
220. Lani ~~S 33~~ 3 W 240. Lani oppo
site to when we eat breakfast
on the opposite side of the Creek
S 16 E. 170. Lani S 31 W 170. Lani
S 14 W 210. Lani S 40 E 890. Lani
S 50 E 280. Lani S 16 W 370. Lani S 31 E
230. Lani S 45 E 270. Lani S 40 W 600. Lani
S 8 E 290. Lani S 16 W 610. Lani S 47 W 820.
Lani S 2 W 300. Lani S 16 W 300. Lani S 35 E
300. Lani S 48 E 300. Lani S 40 E 770. Lani
S 71 E 530. Lani S 46 E 484. Lani S 16 E 950
Lani S 84 E 70. Lani S 85 E 370. Lani S 23 E
940. Lani S 2 W 280. Lani S 2 E 470. Lani
S 38 W 220. Lani a low mudstone

(6) 247

N 61 W 30 Lanes 800 Lanes attend
 Course S 29 E 400, Lanes S 10 E 1500
 Lanes S 35 E 330 Lanes N 84 E 970 Lanes
 S 14 W 1040 Lanes S 28 E 760 Lanes S 34 E
 1150 Lanes S 19 E 610 Lanes S 42 E 480 Lanes
 S 14 E 490 Lanes S 5 W 430 Lanes
 S 29 W 1410 Lanes S 41 E 440 Lanes
 to the main Matagorda bay
 thence N 61 E 900 Lanes N 60 E
 2282 Lanes N 68 E 330 Lanes N 36 E
 160 Lanes N 74 E 395 Lanes N 64 E
 540 Lanes N 49 E 120 Lanes N 66 E
 580 Lanes N 61 E 60 Lanes N 59 E
 365 Lanes and out Ingram

where.

Transcribed

248
Laguin No 1 on the coast begin-
ing on the West bank of White
Green Creek at a point and Mountain
Thence West 4900 Yards to Water
Creek Bay Thence down to Bay
with the Mountain there of to
the Bay of Labadie Thence
round to Bay with the Moun-
tain there of to the Bay of
Green Creek Thence up to Creek
with the Mountain there of
to the place of beginning

Transcribed

Thomas
Box

Same as book 7 p. 8

2 deg (5) ~~10~~
 began at the NW cor. of League
 No. 1, thence north at 2350 fms.
 set a post for the NE cor. from
 which a bunch of muskete
 was run N 42 ^{178 fms} E & blazed and
 notched thence W 1/4 at 1937
 fms. Watch Creek 15 lms. wide
 runs S E 3030 fms. Cross road
 4430 fms. a muskete 5490 fms.
 Labrador Bay where set a post
 for the SW cor. from which
 an Elm & the dia. to S 27 W 102
 fms. thence with the meanders
 of Labrador Bay to the mouth
 of Watch Creek thence up
 the west side of S^d Creek
 to where it gets narrow thence
 a cross and down S^d Creek with
 the meanders to the place of
 beginning

Transcribed
 Mrs. Murrell

~~2007~~ 2007 (A)
beginning on the East
side of Labadie at the NW cor.
of League No 2 then following
the Meanders of P river up until
you get 2725 Cars on a due north
line when set a post for the NW
cor. of League No 3 Two hundred and
fifty Cars from the Post just above
the Creek when Smith brought us
our breakfast from which a man
10 1/2 miles to S 36 W 32 Cars a day
8 1/2 miles to S 78 W 25 Cars
• thence East 2380 Cars cross Road
3445 Cars Watched Creek runs
S W S 480 Cars Intersected Bohin Green
Creek thence down to Creek with
the Meander then of to the NE
cor. of League No 1 thence West with
the north boundary line of League
4900 Cars to the NW cor. thence
North 2500 Cars to corner No 6 cor
thence West with corner north
boundary line 3490 Cars to
the place of beginning
144
Enscribed

James H. Mc Guffin (10) 257

Mc Guffin
N.W. Co. of League No 3 on the
Rio Salva thence following

1/2 mi
7-10-18
The meanders up until S 70° E
2840 feet on a line to north line
When corner on an Elm 100
feet which Elm stands 150 feet
from the River on the South bank
of a Gully near the head of Gully
from which Elm a Lin. Oak 18
feet in dia bears N 28 1/2 W 9 feet and
stands on the opposite side of
Gully thence East at 2490 feet.

Cross road 3480 feet West on
Creek runs S 4 1/2 W 8238 feet Inter-
sected Botlingers Creek when
set a post from for the N.W.
Co. from which a Post Oak
13 feet in dia bears N 27 1/2 W 15 feet
thence down to creek with
the meanders thence to the
N.W. Co. of League No 3 thence
West with the North boundary
line of League 8480 feet to the
place of beginning Transcribed

144
252
Field Notes of 4 Leagues of Land
Surveyed for the Town Rights
on Labadie (Beginning) when
the North boundary line of League
no 4 Intersects Below Green Creek
at a post from which a Post Oak
13¹/₂ mi dia W. 127 N 15¹/₂ Lacs Thence
up S. Creek with the Mandans
then N until I get 445¹/₂ Lacs on a
true North line when I stop Mandans
during S. Creek and marked a Live
Oak Thence North 12 46 Lacs Thence
West 1430 Lacs to a mound Thence
North 10 27 Lacs raised a Mound
for the N. Co. Thence West 2500 Lacs
a mound 4490 Lacs a mound
5000 Lacs a mound 8290 Lacs
a mound on the bluff 8490
a Post 8640 Lacs Intersects the
River Labadie when Corned on a
double Elm for the N. Co. from
which an Elm 10¹/₂ mi dia W. 141
N 9 Lacs a do 6¹/₂ mi dia W. 150¹/₂
7 Lacs Thence down the River
with the Mandans thence to the
upper Co. 5¹/₂ Leagues N 4 Thence

East with the North Creek
day line of S. Leased to
the place of beginning

"
Drawn exhibit

Field Notes of 2 Leagues of Land
Surveyed for Stephen J. Austin
beginning at 9010 beginning at the upper
Cor of the Town tract on the East side
of the Sabahia at a double Elm
from which an Elm 10^m distant
N 41 W 90^m and a double Elm distant 150 W
7^m and then up the River with
the Meander there of Thence North
at 400^m then left the River at 1280^m then
offset west 450^m to the mouth
of Nabadad at 1630^m then offset west
700^m to the Nabadad at 2350^m
then offset west 840^m to Nabadad
at 3650^m then offset west 900^m to
Nabadad at 4440^m then offset west
760^m to Nabadad at 5370^m then
offset west 400^m to Nabadad
Thence East 350^m Thence North at 1100^m
then touched a point of the River at 1700^m
then offset west 800^m to the River
at 2230^m then offset West 400^m to
the River Thence North a long the
bank of the River 400^m then when
at a point on the East bank of the
Nabadad for the upper Cor from
1846

(44) 255
Which on Sep 14th in Dec 1812
8th Jan 1813 in Dec 4th in Dec 1812
4th Jan 1813 thence East at 630th Jan enters
prairie at 5868th Jan raised a mound
in the prairie for the N.E. Co. thence
South 4000th Jan raised a mound
at 8000th Jan intersected the north
boundary line of the Town tract
thence West with plain 5818th Jan
to the place of beginning

Warrant

(15) 256
 Leguan 11 Scotts Leguan beginning
 at the N.W. Co. Stephen Leesters
 two Leguas on the East bank of
 Matadad at a port from which an
 Ash 14 In dia W. S 61 E 8 Lias and an
 Elm 4 In dia W. S 42 E 4 Lias thence
 up the Matadad with the mound
 - on there of East 2180 Lias North
 at 600 Lias off set West 2000 Lias creek
 at 1540 Lias off set West 600 Lias at
 2300 Lias off set West 200 Lias creek
 thence East at 460 Lias off set North
 1300 Lias creek at 860 Lias off set
 North 1450 Lias creek thence back
 on same line 870 Lias thence East
 at 810 Lias off set North 590 Lias
 creek thence East 320 Lias North
 530 Lias creek when bet a port
 for the upper corner from which
 a Lias Creek 30 In dia W. S 73 W
 8 Lias and an Ash 14 In dia W
 S 17 E 10 Lias thence East at
 1200 Lias entered Juris at
 147

See 6K7. p. 87.

Transcribed

3888 ran West a foot and raised
a mound for the NE Co. Thence
South at 4000 ran raised a
mound for the SE Co. Thence
West 2150 ran to the NE Co. of
Stephen F. Austin's two Leagues
thence with his north boundary
line West 5868 ran to the
place of beginning

Transcribed

Leave what

88 Same as bk 7. p

League No 12 East of ~~the~~ ^{the} ~~upper~~ ^{the} ~~Co.~~ ^{Co.} of League
 beginning at the upper Co. of League
 then thence up the Creek with the
 meanders there of East at 1440
 offset West 850 L. as Creek at 1990
 L. as offset West 660 L. as Creek at
 3240 L. as Intersected the Creek Thence
 East 680 L. as Thence north at 240 L.
 touched a point of the Creek at 440
 offset West 200 L. as Creek at 650
 L. as Intersected the Creek Thence East
 50 L. as Thence North 110 L. as Creek
 then Comed on a Hackberry 4
 In dia for the upper Co. from where
 the an Elm 10 In dia W. N 25 E S 1
 and a Hackberry 4 In dia W 51 E
 5 L. as Thence East at 100 L. as
 entered prairie at 5119 L. as raised a
 mound for the NE cor. South at 4000 L.
 as raised a mound for the SE Cor Thence
 West 2816 L. as to the NE cor. of League
 No 11 Thence West with the north bound
 line of S. League 3888 L. as to the
 place of beginning

Transcribed by 148
 2816 / 4

Jeremiah Heard

Same as book 7 page 89.

League ¹⁷⁸ No 13 East of the Standard
 beginning at the upper Cor of League
 No 12 at a Hackberry 4th in dia^{ter}
 from which an Elm 10th in dia^{ter}
 N 25 E 5th bars and a Hackberry
 4th in dia^{ter} S 77 E 5th bars then along
 the creek with the sun on our thumb
 of Coast 500 bars north at 500 bars
 offset west 600 bars creek at 1100
 bars offset west 1120 bars creek at
 2100 bars offset west 900 bars creek
 at 3000 bars offset west 1370 bars
 creek at 4000 bars offset west
 960 bars creek. When bet a post
 for the upper Co. from which a
 Lycamion 12th in dia^{ter} S 10 E 13 bars
 and a Pecan 14th in dia^{ter} N 13 W
 13 bars thence East at 310 bars
 entered prairie at 6 213 bars bet a post
 and raised a mound for the NE cor
 thence south at 4000 bars raised
 a mound for the SE cor. thence
 west 634 bars to the NE cor of League
 No 12 thence west with the north
 boundary line of S League 5119
 bars to the place of beginning.

Transcribe is

Same as bk 7. p. 90

Legged off East of Mustang Creek began
 survey at the upper cor. of league N 13 on
 the East bank of ~~Ward~~ at a post from
 which a ~~Baron~~ 12th dia. bet S 15 E 13 bars
 and a ~~Baron~~ 14th dia. bet N 13 W 13 bars
 thence up the creek with the meanders
 then of North at 85 bars offset West 301 a
 to the mouth of Mustang Creek thence
 East 140 bars thence North at 215 bars
 touched a Point of the Creek at 1215 bars
 offset West 820 bars Mustang Creek
 thence back on same line 520 bars
 thence North 560 bars Creek thence
 back on same line 360 bars thence East
 at 800 bars offset North 490 bars creek
 at ~~700~~ 1320 bars touched a point of the
 creek at 1720 bars left Creek at 2150
 bars altered course North at ~~1900~~ 1900 bars
 touched a point of the Creek at 1400 bars
 offset West 340 bars Creek thence North
 400 bars ~~West~~ East 860 bars Creek back on
 same line 120 bars thence North 700 bars
 intersected Creek when cornered on a
 Day, 10th dia for the upper cor from
 which on Elm 10th dia bet at S 7 E 8 bars
 and an ash 3rd dia. bet S 5 E 5 bars
 thence East 130 bars entire pro

261 Proj

6005 cas laid a mound for the
NE cor Then South at 4100 cas
laid a mound for the SE cor
Then West 412 cas to the
NE cor of League #13 Then
West with the North boundary
line of League 6213 cas
to the place of beginning

Transcribed

South at 3225 lay between the
East boundary line of League #1
then a North with 1/2 line 161/2 lay
to the N.E. Co. then a West with
the North boundary line of 1/2 League
6005 lay to the place of beginning

Note League #243 has been
attested and three Leagues made
of the 2 fronts the notes of the
meanders of the three are
given to gather and the Leagues
laid off and numbered 2, 3 &
4 ~~the~~ page 265

Trains cribed

League No 3 East of Mustang
 Creek beginning at the upper corner
 League No 2 at a post from which
 a Post Oak 20 In dia W. N 32 E 17 lns
 and a Pine Oak 3 In dia W. S 27 E 2
 lns Thence up the Creek with the
 meanders then of East 1200 lns
 North 850 lns Creek to East 1000 lns
 North 480 lns Creek, East 11000 lns
 North at 560 lns Creek off set West 150
 lns Creek at 1050 lns off set N 45 W
 220 lns Creek when cornered on a square
 22 In dia for the upper corner from
 which an Elm 10 In dia W. N 38 E 2 lns
 and a Mulberry 8 In dia W. S 30 W 9 lns
 thence S 45 E at 500 lns entered farm
 A B 252 lns raised a mound for the
 S E Co. Thence S 45 W at 4000 lns
 entered the north boundary line
 of League No 2 when raised a m-
 ound for the S E Co. Thence N 77
 West & line 6722 lns to the pl-
 ace of beginning
 Full notes of the meanders of the East Fork of
 Mustang Creek from its mouth to the upper corner
 League No 3 beginning at the mouth of S Creek
 Thence S 77 E 300 lns N 38 E 960 lns N 34 E 1
 522 lns N 45 W 520 lns to the co. of line
 line No 3

Wm. C. C. C.

Lot 265

Field notes of the Meanders of
 League No 2, 3, 4 East of Mustang
 Creek beginning at the upper
 cor. of League No 1 Thence up the
 Creek with the meanders there of
 East 510 Lacs North 520 Lacs Creek
 East 850 Lacs North 470 Lacs Creek
 East 300 Lacs North 630 Lacs Creek
 back on same line 260 Lacs Thence East
 at 500 Lacs offset North 100 Lacs Creek
 at 1240 Lacs offset North 410 Lacs Creek
 back on same line 120 Lacs Thence
 East at 400 Lacs offset North 250
 Lacs Creek at 730 Lacs offset North
 180 Lacs Creek at 1500 Lacs offset
 North 760 Lacs Creek back on same
 line 200 Lacs Thence East at 1000 Lacs
 offset North 340 Lacs Creek Thence East
 740 Lacs North 290 Lacs Creek East
 260 Lacs North 1220 Lacs Creek East
 1200 Lacs ~~East~~ North 850 Lacs Creek
 East 1000 Lacs North 480 Lacs Intersect
 the East fork of Mustang Creek 80 Lacs
 above its mouth Thence East 1100 Lacs

then a north at 580 low of feet was
150 low creek at 1050 low of feet
at 45 W 220 low creek and established
a Co. which is the upper Co. of
League ~~at~~ by reference to the notes
of that League for bearing trees

Frances M. M.

Transcribed
same as book 7. p. 93

League No 2 East of Mustang
Creek beginning at the upper cor.
of League No 1. Thence East with
the North boundary line of League
No 1. Thence South with the
East boundary line 4000 Lacs to
the S E cor. Thence East ~~5000~~ ⁵³⁰⁰ Lacs

Thence N 45 W at 9100 Lacs enters
and Timber at ~~9100~~ ⁹¹⁹⁰ Lacs Intersects
Mustang Creek Where Commenced on
a Pin Oak 16 In. dia. ^{for upper cor} ~~for upper cor~~
with a Pin Oak 14 In. dia. ^{for upper cor}
150 1/2 Lacs and an Over Cup
6 In. dia. W. 131 E 3 Lacs
Thence down the Creek with
the meanders there of to the
place of beginning

Transcribed

205

League No 3 East of Mustang
 Crk, beginning at the
 upper corner of League No 2 thence
 N 45 E with the NE boundary line
 of ~~League No 1~~ ⁸³⁵⁰ League ~~1~~ bars
 thence N 45 E 3000 bars thence N 45
 8306 bars entered Timber at 8386 bars
 intersected Mustang Crk when cor-
 nered on an ash & ^{the upper cor} dia from
 which an ash & ^{the} dia is 327
 3 bars a do 14 ^{the} dia is N 15 E 1 bar
 thence down the Crk with the
 meanders thence to the place of
 beginning

W
 L. Travis esq

269 (25)

League No 4 east of Mustang
Creek beginning at the upper
sack corner of League No 3 thence
S 63 7/8 E 374 rods thence NE 3000
rods thence NW at 7982 rods
enters timber at 8482 rods
Intersects the East fork of Mustang
Creek when cornered on a dogwood
2 1/2 in dia for the upper cor. from
which an Elm 10 in dia W 138 E
2 rods and a Mulberry 8 in dia
W 50 1/4 E 9 rods thence down the
creek with the meanders there-
of to the upper cor. of League
No 3 thence S 63 7/8 E with the upper
line of League 8386 rods to
the place of beginning

Leaf No 5 East of the West fork of
Mustang Creek beginning where the
East and West forks of Mustang
Creek comes together in the point a
low thence up the East side of the
West fork with the meanders then
of North along the bank of the creek
365 Lacs East 40 Lacs North 90 Lacs
Creek East 60 Lacs North at 220 Lacs
Reached a point of the Creek at 420
offset West 290 Lacs Creek North
250 Lacs West 140 Lacs Creek North
North along the creek 140 Lacs at
585 Lacs offset West 400 Lacs Creek
North 240 Lacs West 120 Lacs Creek
North 1100 Lacs West at 1300 Lacs
offset South 700 Lacs Creek at 1875 Lacs
Creek thence North along the creek
200 Lacs thence East 370 Lacs North
at 720 Lacs intersected the Creek where
set a post for the upper Co. from
which an Ash 14 In dia to N 57 E
6 Lacs and a Hackberry 2 In dia
to S 3 W 4 Lacs thence East at
2130 Lacs Timber of a dry Pigeon at

(36)
at 2340 ears left timber this
bye runs into the West fork of
Mustang Creek at 4210 ears Tim
ber of a dry bye that runs into the
East fork of Mustang Creek at
4340 ears left timber entered prairie
at 6380 ears entered timber of the East
fork of Mustang Creek at 8620 ears
Creek runs S W at 9400 ears entered
prairie at 9700 ears set a post for
the S.E. Co. from which a pine Oak
12 1/2 dia. W. S 67 N 30 ears a do 10 in
dia W. S 30 E 42 ears. Thence S W
at 6360 ears intersected the North
boundary line of League No 4 where
raised a mound for the S.E. Co.
Thence N 45 W with Puffer line
of League No 4 2370 ears to the
upper Co. on the East fork of Mus-
tango Creek then down P. Creek
with the Meander there of to the
junction the place of beginning
I had on this League 1/4 pt for
cultivation Timber Post Oak
Pine Oak P. Windmill growth prairie
upon P. March 9. 1830

League ⁽¹⁰³⁷⁾ 206 East of Mustang Creek
beginning at the upper cor. of League 206
at a post from which an Oak 14 in dia
W. N 78 E 6 line and a Hackberry 2 in dia
W. S 3 W 4 line run up the Creek with
the meanders thereof - East 400 line
North at 800 line off set West 500 line
Cave Creek at 840 line off set West
400 line Creek at 1200 line off set
West 150 line Creek at 1580 line
Intersected the Creek thence East 110
line thence North at 200 line touched
a point of the creek at 930 line
off set West 410 line Creek where
set a post for the upper cor. from
which a Mulberry 12 in dia W
N 78 E 8 line and a Hackberry 6 in
dia W. S 65 E 4 line thence East at
360 line entered prairie at 4690 line
a dry bye timber on it 20 line under
bears a P.P.S. at 8300 line entered tim-
ber on the East fork of Mustang Creek
at 8670 line Creek runs SE at 8800
line left timber entered prairie at
10035 line raised a mound for the
N.E. cor. thence South at 2510 line
raising a mound for the S.E. cor. from
which a Live Oak 10 in dia W.

27 2040 162 lars then ⁽³⁰⁾ West 435
lars to the NW cor. of League
No 5 then with the north
boundary line of P League West
9710 lars to the place of beginni
ng

Sept 2^d 1830

Wm. Mansfield

1/2 mi East of Mandado above the
 mouth of Mustang Creek lying in the
 forks beginning at the forks of Mand
 ad and Mustang creek thence up
 the Mandado with the meanders
 there of North 150 eas offset West 100 eas
 crink at 250 eas attend course West
 at 210 eas offset South 40 eas crink at
 260 eas offset North 100 eas crink at 480 eas
 offset South 230 eas crink at 980 eas
 offset South 380 eas crink thence
 West at 75 eas offset South 75 eas
 crink at 150 eas crink thence North
 230 eas West 100 eas crink North 400
 eas West 260 eas crink thence North
 at 300 eas offset West 130 eas crink
 at 380 eas offset West 130 eas crink
 at 650 eas offset West 100 eas crink
 at 850 eas offset West 130 eas crink
 at 1710 eas offset West 100 eas crink
 at 3120 eas offset West 1090 eas crink
 thence back on same line 270 eas thence
 North at 1700 eas crink thence East
 100 eas thence North at 630 eas
 offset West 290 eas intersected the
 creek at the mouth of Sandy thence
 up Sandy North 400 eas West 340 eas
 crink North 125 eas West 140 eas crink
 when cornered on an old 6 In dia

same as bk. 7. p. 96.

From which an Ash 8^{3/4} in dia cut
N 34 W 5 bars and a Willow 6 in
dia cut 160 E 4 bars thence East at
470 bars entered prairie at 1550 bars
a small branch in the prairie at
6840 bars a branch runs SE at
7140 bars but a port for the N E
from which a Spanish oak 20
in dia cut 160 W 90 bars thence
South at 200 bars entered tim-
ber at 390 bars a small bra-
-nch runs NE at 770 bars inter-
sected Mustang Creek when
set a port for the upper Co. from
which a Pin Oak 16 in dia cut
N 8 W 9 bars a do 12 in dia cut
N 10 E 10 bars thence down
Mustang Creek with the main
dec then off to the place of be-
ginning. One half of this log-
get for Catterations Lumber & also
Ash & W. G. Peach some birch &

March 8th 1830

Yours obliged

~~John Smith~~

James Boggs

1857
 Leagu No 100 on Sandy East Bay
 beginning at the upper cor. of Leagu
 No 14 East of Wards at an Ash 8¹/₂ in dia
 bet. at 34 W 3 bars and a Willow 6¹/₂ in dia
 bet. 560 E 4 bars thence up Sandy with
 the meanders thence North 275 bars
 West 170 bars Creek North 400 bars West
 1120 bars Creek Launch on same line 1700 bars
 thence North 580 bars Creek Launch on same
 line 120 bars thence East 400 bars North
 290 bars Creek East 100 bars North at
 400 bars offset West 400 bars creek at
 1480 bars intersected Creek East 100 bars
 North at 400 bars offset West 60 bars
 creek at 1300 bars offset West 400 bars
 creek at 1800 bars offset West 565 bars
 creek where set a post for the upper cor.
 from which a Bay tree 12¹/₂ in dia bet.
 at 9 E 6 bars and a Sycamore 10¹/₂ in dia bet.
 at 85 W 4 bars thence East 650 bars entered
 prairie at 2520 bars an Island of
 timber at 2760 bars left Island at
 5383 bars raised a mound in the prairie
 for the N E cor. thence South at 4705 bars
 intersected the North line of any line
 of Leagu No 14 in the forks thence
 West with a line 4498 bars to the
 place of beginning Land on this Leagu
 2^d quality 1/3 fit for cultivation.

See Hk 7 p. 96

(36)
 League No. 10 West of Mustang Creek
 beginning at the upper Co. of League
 No. 14 at a point from which a Pine
 Oak 16th dia. W. 8th 10th law a do
 12th dia. W. 10th E 10th law thence
 North 770 law. Then a West with the
 north boundary line of League 14
 2642 law to the S.E. Co. of League
 No. 1 on Sunday. Thence North with
 the East boundary line of League
 at 3871 law raised a mound for
 the S.W. Co. Thence East at 5390
 law, a small creek runs S.E. at 7000
 law entered bottom at 7570 law int
 ersected Mustang Creek where set
 a post for the upper Co. from
 which a Pine Oak 16th dia. W. 8th 10th
 4th law a do 16th dia. W. 8th 2th law
 Thence down the creek with
 the meanders thence of to the
 place of beginning Land on
 the League to fit for Cultivation
 Timber Oak & W.G. Peach
 upon some trees &c

Same as book 797

21/11/1881

R

Supplement to R

R

Thomas J. Davis

Same as bk 7 p. 263 1/2

League ^{of} 2 East of Sandy Bay
 beginning at the upper Cor. of League #1
 at a post from which a Ray tree
 12 In dia W. 19 E 60 paces and a bye
 among 10 In dia W. 185 N 4 East. Then a
 up the Creek with the meanders thereof
 East 350 paces North 1860 paces Creek
 East 480 paces North 630 paces Creek East
 400 paces North 600 paces Creek East 200
 paces North at 1000 paces off West
 300 paces Creek at 1380 paces off West
 760 paces Creek thence North 559 paces
 West 20 paces Creek where set a post
 for the upper corner from which a
 Ray tree 12 In dia W. 116 W 7 paces and
 a post 3 In dia W. 538 E 3 paces
 thence East at 2960 paces intended
 at 4983 paces set a post in the prairie
 near a small Island for the N.E. Co
 from which a Pine Oak 10 In dia W
 177 E 80 paces thence South 3029 paces
 to the N.E. Co. of League #1 thence West
 with the North boundary line of League
 5383 paces to the place of beginning
 Land on this League 1/4 pt for cutting
 show timber Act of 1812 per Act some
 terms &c

279 League N 21 W of Mustang Creek
 beginning at the upper Cor of League
 No 1 West of Mustang Creek at a post
 from which a Line 16^m dia is
 N 81 W 4 bars & 20^m 16^m dia is S 24 E 2
 bars thence West with the North bound-
 ary line of League No 1 7570 bars
 to the NW Cor thence North with the
 East boundary line of League No 1
 on Sandy 834 bars to the NE Cor of
 League thence continuing North
 with the East boundary line of
 League No 2 on Sandy 3531 bars
 when raised a mound for the NW
 Cor thence East at 4630 bars a small
 branch runs SE at 5200 bars entered
 bottom at 5860 bars intersected Must-
 ang Creek when crossed on an Elm
 10^m dia for the upper Corner from
 which a Line 20^m dia is
 S 4 W 6 bars and an Elm 10^m dia
 is N 13 E 9 bars thence down the Creek
 with the meanders thereof to the
 Place of beginning Land on this
 League 1/4th fit for Cultivation
 in oak Elm & W. G. Peach trees
 Cross & C

same as No 1 p. 2

Leaves N^o 15 Part of ^{Edward Beatty} ~~Harold~~ ~~Wagon~~ ¹⁸⁹⁰
mouth of Sandy beginning at the fork
of Sandy and traveled thence up the
Wanda with the Muranders thence of West
at 700 lars offset South 200 lars Creek at
875 lars intersected the Creek thence North
130 lars thence West at 150 lars offset South 50 lars
Creek at 800 lars offset South 630 lars Creek
back on same line 230 lars thence West
at 860 lars offset South 320 lars Creek
at 1560 lars offset South 720 lars Creek
at 1700 lars intersected the Creek thence North
along the Creek 180 lars at 600 lars altered course
West at 310 lars offset South 250 lars Creek
at 620 lars intersected Creek thence North at
150 lars offset West 100 lars Creek, at 370 lars
offset West 245 lars Creek thence North
400 lars thence West 760 lars offset South
800 lars Creek, when set a post for the
upper Co. from which a Cottonwood 48ⁱⁿ dia
W. S 88 E 2 lars and an Ash 12ⁱⁿ dia W
S 10 W 4 lars thence North at 550 lars
a Shu runs S. E. at 1250 lars left Cottonwood
and entered post Oak and prairie at 4876 lars
a Creek runs East at 6036 lars set a post
for the upper Co. from which a Black Jack
10ⁱⁿ dia W. S 41 W 15 lars thence East
at 300 lars a Creek runs S. E. at 3530 lars
intersected Sandy thence down D 161

(40) 281
Creek with the Meander there of to
the place of beginning Land on this League
to fit for Cultivation Timber Oak, ash
elm & W. G. peach trees &c.

Transcribed

OK Title issued Oct 21/81

Vol. 7 - p. 52

Jackson Co.

See plot see book 7 p. 99

Road

League ⁽⁴⁴⁾ N 16 East of Standard ²⁵³
 and at the upper cor. of League No 15 at a post from
 which a ~~Post Oak~~ 48 In dia to S 58 E 2 Lanes and
 Ash 12 In dia to S 10 W 4 Lanes thence up the Creek
 with the manders then of North 450 Lanes West
 10 55 Lanes Creek North 100 Lanes West at 300 Lanes
 off to South 20 Lanes Creek at 600 Lanes off to South
 200 Lanes Creek at 800 Lanes off to South 300 Lanes
 Creek at 1945 Lanes off to South 215 Lanes Creek
 when set a post for the upper cor. from which
 a Box Elder 12 In dia to N 69 W 2 Lanes and a ~~post oak~~
 3 In dia to N 78 E 4 Lanes thence North at 300 Lanes
 left bottom intend post oak at 3190 Lanes left post oak
 intend prairie at 5730 Lanes a Creek runs East at
 8337 Lanes set a post and viewed a mound for the
 N W cor. thence East at 2600 Lanes left prairie
 intend Timber at 2780 Lanes a Creek runs SE
 at 3000 Lanes set a post for the N E cor.
 from which a Post Oak 6 In dia to N 28
 W 30 Lanes thence South at 570 Lanes a Creek
 runs SE at 1900 Lanes a branch runs SE at
 2636 Lanes the N W cor. of League No 15 thence
 South with the West boundary line of
 League 6036 Lanes to the place of beginning
 my Land on this League fit for cultivation
 Y. timber Oak Ash Elm & M. E. peach trees
 Lanes 40

My
 Silvester Bowen *Witnessed* Oct 22/30
 Vol 7 - p 153 - Jackson Co.

233 League ⁽²³⁾ No 17 East of Mandan Whites Lea
 2 d. beginning at the upper cor. of Lea
 gus No 16 at a point from which a Box
 claim 12 In. dia. br. N 69 W 2 Ls and
 reach 3 In. dia. br. N 78 E 4 Ls there
 take the Creek with the meander there
 of North 500 Ls West 400 Ls Cr
 uke North 190 Ls West at 700 Ls
 off set West 450 Ls creek at 1330 Ls
 Intersected creek thence North at 1390
 Ls off set West at 1840 Ls off set W
 at 950 Ls creek at 2040 Ls off set
 West 800 Ls creek back on same
 line 80 Ls thence North 350 Ls
 West 175 Ls Creek North 400 Ls
 West 875 Ls South 80 Ls Creek
 when set a point for the upper cor. from
 which a Hackberry 10 In. dia. br. North
 4 Ls and a Peach 5 In. dia. br. N 48 W 4 Ls
 thence North at 860 Ls left bottom
 at 5190 Ls raised a mound for the
 N.W. cor. thence East at 1060 Ls a small
 Creek runs SE at 3500 Ls raised a mound
 for the N.E. cor. thence South at 253 Ls
 the N.W. cor. of League No 16 thence
 South with the west boundary line of
 League 8337 Ls to the place of beginn
 ing Surveyed for White

Peter M. Z
 Samuel H. Cox

of the notes of the ⁽¹⁸³³⁾ ~~1833~~ ¹⁸³⁴ ~~1834~~ of Land Survey
 for Francis Adams situated on the
 East side of Nevada a low Laguna
 1817 beginning at the upper Co. of Laguna
 on N 1/4 at a post from which a
 10 reeberry 10 1/2 dia br. North 4 1/2
 and a Peach 5 1/2 dia br N 48 W 4 1/2
 thence up the creek with the meaners
 here of North 300 lam West at 900
 lam offset South 550 lam Creek at 1340
 Intersected Creek thence North at 200 lam
 offset West 100 lam Creek at 700 lam
 a third Course West at 300 lam offset
 South 100 lam Creek at 520 lam offset
 South 50 lam Creek at 960 lam offset
 South 240 lam Creek thence West at
 200 lam offset South 80 lam Creek at 500
 lam Intersected Creek thence set a post
 from which an Elm 10 1/2 dia br
 70 W 9 lam a do 8 1/2 dia br S 12 E
 3 lam thence N 45 E at 1030 lam a black
 oak SE at 1290 lam left bottom entered
 post Oak at 2700 lam left Post Creek entered
 a prairie at 4250 lam Intersected the West
 boundary line of Laguna 1817 thence set a post
 for the N. Co. from which a black Oak
 10 1/2 dia br. S 88 E 37 lam thence South
 50 lam boundary line of Laguna 1817 5500
 lam to the place of beginning.

Francis Adams
 Jackson County
 1834
 1834

Facitus Hay



Thafield notes in the title
read as follows: - Beginning at the
lower corner of Mercers league (same bearing
trees as in the field note for the league)

Thence N.E. with Mercers line 2710 vs

Thence S.E. 3000 vs to Adams' upper
line - Thence S.W. 2260 vs with said line,
to Adams upper corner

Thence up the creek to beginning

A. D.

To a large clay (45) 285
League N^o 18 West of divided beginning

Section 8
p. 19
vol 3
778
bound
Mar 25 33

The upper Co. of a gr. League of Land Surveyed
for Francis Adams at a post from
an Elm 10 In dia W. N 70 W 90 paces a do 8 In dia
W. S 12 E 3 paces thence up the Creek with the
meanders thence of N E 70 paces N W 255 paces
N E 300 paces N W 280 paces thence N E
paces N W 800 paces S W at 600 paces off
paces creek at 960 paces Intersected Creek at
paces S W 90 paces creek N W at 100 paces off
S W 60 paces creek at 270 paces Intersected Creek
N E 400 paces N W 250 paces creek N E 180 paces
along the Creek at 400 paces attend course N W
250 paces off at S W 80 paces creek, at 450 paces
reached a point of the Creek at 1045 paces
course S W at 600 paces off at S E 100 paces creek at 870
paces Intersected the Creek when set a post for
upper Co. from which an Oak 20 In dia West
3 paces and a Mulberry 8 In dia W. N 10 E 4 paces
thence N 45 E at 1320 paces a Shear runs S E
at 1700 paces entered post Oak at 2680 paces road
from Andrews to Allis at 5100 paces entered
at 9246 paces set a post and laid a course
for the N E Co. thence S E 3000 paces thence
at 2536 paces Intersected the North boundary
line of League N^o 17 thence West with S
1430 paces to the N W Co. thence South 1430
paces to the N E part of a gr. League of Land
Surveyed for Francis Adams thence S W
the North boundary line of S gr. League
4250 paces to the place of beginning

This was reduced to 1/4 Sec
* Transcribed 1864

This League is for M. Clay

false notes of the Meanders of the Rio Grande
 from Guthrie's Lower Cor to the point Junction
 of Nevada & Rio Grande by running at
 Guthrie's Lower Cor on the East bank of the
 Salada thence down P River with the
 Meanders there of East right a long
 The bank of the River 830 cans thence
 North 110 cans East at 100 cans off set South
 40 cans River at 600 cans attend course South
 at 325 cans off set West 40 cans River at 515 cans
 Intersected River thence East 190 cans South
 340 cans River East 700 cans South at 300
 cans off set West 80 cans River at 305 cans Inter
 sected River East 100 cans South at 300 cans
 River East 350 cans South at 400 cans off set
 West 400 cans River at 830 cans off set West 500 cans
 River at 1250 cans off set West 600 cans River at 1650 cans
 off set West 400 cans River at 2130 cans Intersected
 River back on same line 80 cans thence East at
 400 cans off set South 120 cans River at 720 cans
 off set South 280 cans River at 1220 cans attend
 course South at 610 cans off set West 30 cans
 River at 810 cans off set ~~South~~ 60 cans River at
 1010 cans off set West 150 cans River at 1570 cans
 off set West 300 cans River at 2710 cans off set West
 200 cans River at 2970 cans off set West 250 cans
 River at 3210 cans off set West 300 cans River
 at 3640 cans Intersected River back on same
 line 670 cans thence East at 1300 cans off set
 South 340 cans River at 2890 cans off set South
 400 cans River 3000 cans off set South 430 cans River and
 Intersected in Elm thence East 300 cans thence South at
 2200 cans off set West 60 cans River at
 2800 cans Intersected River thence East
 1000 cans thence South at 1000 cans

offert west 60 cans ⁽⁴⁴⁷⁾ River at 1470 cans ²⁸⁷
Touched a point of the River and marked
a Gycanow at 2020 cans offert West
100 cans River at 2600 cans offert West
400 cans River at 2940 cans Intersected
back on same line 1270 cans Thence East
1460 cans Thence South 660 cans River
back on same line 860 cans Thence
East 940 cans South 450 cans River
Thence East 470 cans Thence South at
300 cans offert West 250 cans River
at 1020 cans offert West 900 cans River
back on same line 430 cans Thence South
1410 cans West 310 cans River back on
same line 270 cans Thence South 1200
cans River back on same line 300 cans
Thence East at 400 cans offert South
150 cans River at 930 cans offert West
330 cans River Thence East 220 cans
South 100 cans River East 70 cans South
35 cans River East 20 cans South 10 cans
To the mouth of the River it passed
at the Junction of Paradise and
Labacca

Transcribed

Field notes of a League of Land Surveyed for
 Orosquieta in the Forks of Masada and
 Salcedo (beginning) in Forks of Pinar
 100 paces thence following the Salcedo
 with the Meander there of 70 a
 chain point just above the mouth of
 below the prairie bluffs to the Salcedo
 about 100 paces below the corner it is
 the first bluff on the Salcedo below
 Hatches bottom prairie beginning at
 a post from which an Elm 12ⁱⁿ dia
 S. N 15^W 32 paces a do 3ⁱⁿ dia W. S 37^W
 3 paces thence East at 95 paces entered prairie
 at 2430 paces a point of timber
 at 2650 paces passed Miller's camp bearing
 N 50 paces to the north of the line at 2850
 paces left point of timber entered prairie at 4330 paces
 left prairie entered timber on post Oak branch
 at 4770 paces branch runs south at 5290 paces
 left timber entered prairie at 7530 paces entered
 timber on Masada at 7900 paces intersected
 Masada where set a post from which
 a Red Oak 18ⁱⁿ dia W. S 5^E 6 paces
 thence down the Masada with the
 Meander there of to the point place
 of beginning

Francis G. Miller
 July 21/48

One 1/3 of this League
 set for cultivation the lower part
 of the league overflows forty feet
 deep in
 transcribed

MS. Ely's Survey, Vol. 1, p. 196

(4) 1889

Upper Part of a League of Land Survey
 for Wills. beginning at the upper
 corner of Wills League on Labaca at a point
 from which an Elm 12 In dia is N15W
 3 Lacs a do 3 In dia is S37W 3 Lacs Thence
 following the Labaca up with the meander
 lines thereof of 2502 Lacs on a due north
 line and 1050 Lacs ~~to~~ West. ~~Where~~
~~a post for the upper Co. from which~~
 when coming on a Cottonwood 18 In dia
 from which a Cottonwood 15 In dia is
 S59E 9 Lacs and an Elm 14 In dia is N26
 W 2 Lacs Thence East at 1250 Lacs entered
 the prairie at 4310 entered Timber on post Oak
 Creek 5035 Lacs Creek runs SE 6337 Lacs
 up the Timber entered prairie at 9425 Lacs
 left prairie entered Timber at 11680 Lacs
 Intersected Nandaad Where set a post for
 the upper Co. from which a Red Oak 18 In
 dia is N14 W 8 Lacs Thence down the
~~Labaca~~ Nandaad with the meander
 lines thereof to Wills upper Co. Thence
 West ^{with} his north boundary line 7950 Lacs
 to the place of beginning this League
 Mostly 1.st rate Land one 1/2 or more
 fit for Cultivation -

Transeinwell

March 24 1830

50

Vertical text in red ink, likely bleed-through from the reverse side of the page.

of old notes of a League of Land & Surveyed
 (57) ^{Batch beginning} at the upper
 cor. of Mr. McVitt's League on the East
 bank of Labaca at a Cottonwood 18th dia
 from which a Cottonwood 15th dia w
 S 59 E 9th lars then down Elm 14th dia w
 N 26 W 2 lars then East with the north
 & boundary line of S League 4410 lars where set
 a post for the N E cor from which a Post
 Oak 15th dia w N 25 E 9 lars a do 12th
 dia w N 60 W 8 lars then North at 170 lars
 a post Oak branch at runs SE at 1100 lars
 entered prairie at 7370 lars Rained a mound
 for the N E cor then S 45 W 2070 lars post
 Oak branch runs SE at 6500 lars entered
 timber at 7150 lars intersected the
 Labaca where set a post for the upper
 cor from which an Elm 6th dia w
 N 7 W 3 lars a do 8th dia w S 2 E 6 lars
 then down the Labaca with the
 meanders then of to the place of begin-
 ning

same as bk 7. p 102

Land on this League on left or
 two thirds of it for cultivation
 of improved Land in Labaca on
 floor the up prairie generally
 note

Transcribed

John W. Griffin
June 27 1803

52 29

of wild notes of a gr. Lagoon of Land lying
about Hatch on the Labaca beginning at
Hatches upper cor from which at a port
from which an Elm 6 In dia is N 7 W
3 Lns a do 8 In dia is S 2 E 6 Lns thence
N 45 E with Hatches upper line at 4850
Lns set a port and raised a mound
for the S E Cor thence N 45 W at 1100
Lns Port Oak branch runs S E at 1300 Lns
set a port for the N E Cor from which
a Black Jack 10 In dia is W 1/2
S 0 Lns thence S 45 W at 160 Lns Port
Oak branch runs S E at 4160 Lns enters
Humber at 4850 Lns intersects Labaca
thence set a port for the upper cor from
which a Hackberry 5 In dia is S 70 E
3 Lns and an Elm 3 In dia is N 18 W
2 Lns thence down the Labaca
with the remainder thence of to the
place of beginning Land on this
is our half fit for Cultivation
more generally stated

Discovered

(H) 292

Field Notes of the 2nd yr League above
Hatches on Labaca beginning at the
upper cor of the 1st yr League at a post
from which a Hackberry 5 In dia W
S 70 E 31 ans and an Elm 3 In dia W N 87
2 ans thence N 45 E with the upper line
of 8th quarter at 4610 ans set a post
for the N E cor from which a Liriodendron
7 In dia W N 43 E 74 ans thence N 47
at 1300 ans intersected Guthrie's lower
line when set a post for the N E cor
from which a Willow 7 In dia
W S 3 E 60 ans thence S 45 W with
with 8th line of Guthrie's 5340 ans
to his lower corner on the Labaca
thence down Prairie with the
meander thence to the place
of beginning Land on this
yr. Our half yet for Cultivation

prairie generally! Rate
of this yr Surveyed for
Nathan's Lewis

Transcribed

Same as 105

Should be of League No 1 West of Rowan
 beginning at the upper Co of a League of
 land granted to Mr. M. Pate on the
 West bank of Sandrad (beginning) at
 port from which a Red Oak 18 in
 dia to 18 W 8 lay thence West with
 the North boundary line of 8 leagues
 4200 lay to the N. E. of it at Sandrad
 thence North with his East boundary
 line 2827 lay and raised a mound for
 the of 4000 thence East at 6390 lay
 a small branch runs SE at 8190 lay
 a ds runs South at 9000 lay a Lake
 3000 wide at the edge of Rowan
 bottom at 9240 lay Intersected near
 a d a d when coming on a Cottonwood
 24 in dia for the upper Co. found
 which an oak 12 in dia to 140 in
 lay and a Box Elder 12 in dia
 to 151 E 5 lay thence down the
 creek West to the main stream thence
 to the place of beginning

J. F. Harrison

Joseph C. Co. 1870

same as bk 4 p. 106.

(55)
 League No. 29 West of Nevada
 beginning at the upper Cor of League No. 1
 at a Cottonwood 24 in dia from which
 an ash 12 in dia runs S 48 W 50 lam and
 a Box Elder 12 in dia at 51 E then
 thence West with the North boundary
 line of League No. 240 lam to the
 Cor thence North along Statche line
 2527 lam when raised a mound for
 the N W Cor thence East at 7890 lam
 a point of timber at 8150 lam left
 a point entered prairie at 9000 lam
 a small branch runs South at
 9380 lam entered timber of Nevada
 at 9700 lam intersected Nevada
 when set a post for the upper cor
 from which a Box Elder 12 in dia
 W S 65 W 10 lam and an Elm 14 in dia
 on N 26 7 lam thence down Nevada
 with the meanders thereof to the
 place of beginning

Transcribed 169

245
 3
 The 3rd part of ^{5th} Standard by arriv-
 ing at the upper cor of Laguna 1802
 at a point from which a Boulder
 2 In. dia is 85 W 10 E and an
 14 In dia is N 28 E 7 E then
 meet with the north boundary line
 of Laguna 9700 Eas to the NW cor
 thence north 215 Eas and raised a
 mound for the NW cor thence N 62 E
 at 8880 Eas entered Timber of Har-
 vard at 9380 Eas entered Standard
 when crossed on a Cottonwood 36 In
 in upper cor
 dia from which an Elm 8 In dia
 at 38 W 2 Eas and a peach 4 In
 dia is S 18 W 1 Eas thence down
 the River with the meanders
 thereof to the place of beginning

Transcribed

Same as 245

245

Same as bk 7 p 108

League No 4 West of Standard by running at the upper cor of League No 4 at a Cottonwood 36 in dia from which an Elm 8 in dia is N 38 W 12 bars and a peach 4 in dia is S 18 W 1 bar thence S 62 W with the north boundary line of League 9380 bars to the NW cor of League No 2 thence North at 1330 bars raised a mound for Datch's East boundary line for the NW cor thence at 4500 at 9800 bars entered Tomb of Standard at 10510 bars intersected Standard where it is a post for the upper Co. from which an Elm 12 in dia is N 9 W 1 bar and a Boulder 8 in dia is N 74 E 8 bars thence down the Standard with the same under then of to the place of beginning.

Transcribed

League 1st of West of Standard beginning
 at the upper Co. of League 1st 4 at a
 post from which an Elm 2 1/2 in dia by
 19 W 1 bar and a Boulder 8 in dia
 by 174 E 8 lay. Thence S 45 W with
 the north boundary line 10570 bars
 to the NW Co. Thence North with
 Hatch East boundary line 671 bars
 to the NE Co. Thence S 45 W with the
 North boundary line 2300 bars
 to the SE Co. of the 1st q. League above
 Hatch. Thence N 45 W with the East bound-
 ary line of 1st q. 1300 bars to the NE Co.
 Thence S 45 W 240 bars to the SE Co.
 of the 2nd q. League above Hatch. Thence
 N 45 W along the East boundary line of
 2nd q. 379 bars when raised a mound
 for the NW Co. of League 1st Thence
 N 45 E at 9490 bars entered timber of
 Nevada at 10180 bars. Entered Sta-
 Nevada when crossed on a Paeon 8 in
 dia for the upper Co. from which a
 Boulder 8 in dia by 21 W 1 bar and
 by a more 20 in dia by 140 E 5 bars
 Thence down the Nevada with the
 meanders then of to the place of
 beginning

Traversed

same as the 1st of 1839

See bk 7 p 110
Jed Williams

League ⁵⁹ 106 West of a road 20
beginning at the upper cor^r
League 105 at a Pacon & India
from which a Pacon & India
is S 21 W 1/2 ac and a League
20 India 1/2. At 40 E 5 1/2 ac
thence S 45 W with the north
boundary line of S League
10180 ac to the N W cor thence
at 45 W with the East boundary
line of the 2^d League on Labaca
721 ac to the N E cor thence
at 45 E with Guther's South to
- undary line 1059 ac to his S E
cor thence at 45 W with his East
boundary line 1881 ac whar round
a mound for the N W cor of League
106 thence at 45 E at 6175 ac into
a lumber of Madrid at 7765 ac
Interests in Madrid whar set a post
for the upper cor from which an
India is S 52 E 1/2 ac and a Mulberry
India is N 80 W 3/4 ac thence down the
cut with the mander thence to
the place of beginning

Transcribed

Henry Smith

James [unclear]

League by West of Navidad begin
 ing at the upper cor of League at 6 at
 post from which a ^{pink} ~~pink~~ ash 14 in dia
 S 52 E 5 lars and a Mulberry 3rd
 dia. to N 80 W 3 lars thence S 45 W 10th
 the North boundary line of P League
 4765 lars to the NW cor. thence N 45
 W with the East boundary line of Gutter
 League 3119 lars to his NE cor. thence
 N 45 E with Bridges South boundary
 line 2153 lars to his SE cor. thence
 W with his East boundary line 1340 lars
 and raised a mound for the NW cor
 of League by thence N 45 E at at
 2680 lars entered Timber at 4050 lars
 entered Navidad when set apart
 from ^{for upper cor} which an Elm 14 in dia to
 N 15 W 3 lars a do 2nd dia to S 88 W
 2 lars thence down the Creek with
 the meanders thereof to the place
 of beginning

Was entered

305

I will note of a 2^d League of Land lying
 in the N. side above League No 7 beginning
 at the upper co. of 1st League at a post
 from which an $\frac{1}{4}$ Sec dia to S 15 W
 2^d League a do 2^d Sec dia to S 88 W 2^d League
 Thence S 45 W at with the north town
 day line of League No 7 $\frac{2}{3}$ 4050 paces
 to the N W Co. Thence N 45 W with
 Bridges East boundary line 1426 paces
 whar and at a post Thence NE at
 4300 paces Intersected Nanded Whar
 at a post from which a Post 3^d Sec dia
 is N 70 E 2^d League a do 4th Sec dia to S 60 W
 2^d League This line runs through post oak
 wood and small prairie Thence down
 the River with the meander then of
 to the place of beginning
 Surveyed for William Dundas

July B. Caswell

File issued Oct 22/50

79th

Jackson Co
 Adm

Transcribed

James as of 113

Field Notes of 3rd Co Legion on Garrison
 beginning at the upper cor of the 1st Co
 Legion at a post from which a Run
 3 In dia to N 70 E 2 1/2 m a do 4 1/2 m
 to 60 W 2 1/2 m thence S 45 W with
 the north boundary line of 3rd Legion
 1 1/2 to 4300 cor to the N W cor thence
 S 45 W with Bridges east boundary
 line 1696 and set a post for
 the N W cor thence N 45 E at
 1590 cor into Timber at 2855 cor
 Intersected Garrison when set a
 post for the upper cor from which
 an Elm 15 In dia to N 70 E 1 1/2 m
 a do 24 In dia to W at 1 cor thence
 down the River with the meander
 then of to the place of beginning

W ascribed

2	1696
	1426
1	1525
	4647
	1340
	5190

Old notes of 2^d or 3^d League on a parallel
 beginning at the upper Co. of the 2^d League
 at a post from which an Elm 13 Indian
 is at 70 E 11 an a dc 24 Indian is at
 11 an Thina 145 7/8 with the north town
 line of the 2^d League 2835 Lns
 to the N W Co. Thence at 45 W with
 bridges East boundary line 728 Lns
 to his N E Co. Thence at 45 E with Sears
 North boundary line 560 Lns to his
 E Co. Thence at 45 W with Sears East
 boundary line 1525 Lns to his whar
 I raised a mound for the N W Co. of
 2^d League N 45 Thence at 45 E at 895 Lns
 into Timber at 2165 Lns Intersected
 a road whar crossed on an Ash
 14 Indian from which an Elm 16 In
 dia is at 145 E 8 Lns Thence down the
 creek with the meanders there of to the
 place of beginning

Same as bk 7 p 114.

Surveyed for Deane

Transcribed

of old notes of the meanders of Standard
 from opposite the upper cor. of League
 No 18 by Andrews upper cor. beginning
 at S cor. thence S W 30 lam a cross the
 Creek thence up the West side of the
 Creek with the meander then of S 45 W
 120 lam N 45 W 160 lam Creek S 45 W 300 lam
 N 45 W at 500 lam offset N 45 E 300 lam
 Creek at 1000 lam attend course
 N 45 E at 800 lam offset S 45 E 400 lam
 Creek at 1690 lam offset S 45 E 150 lam
 Creek at 1890 lam intersected creek
 thence N 45 W at 520 lam offset N 45 E
 200 lam Creek at 1020 lam intersected
 Creek S 45 W 400 lam 400 lam thence N
 45 W 320 lam Creek S 45 W 350 lam N 45 W
 at 500 lam offset N 45 E 50 lam Creek at
 at 1050 lam intersected Creek the upper
 cor. of League No 19 is opposite this point 65 lam
 a cross the Creek thence S 45 W 400 lam N 45 W
 at 200 lam offset N 45 E 200 lam Creek at
 800 lam offset N 45 E 50 lam Creek at 1600
 lam offset N 45 E 50 lam Creek at 2000 lam
 offset N 45 E 270 lam to Standard Andrews
 Upper Cor.

V
 Transcribed

of the notes of a League of ³⁰ and ³⁰ ~~30~~
 for John Andrews situated on the West
 side of Standard beginning at the upper
 end of the 3rd quarter League which ^{of} was
 surveyed for Denton at an Ash 14th
 dia. from which an Elm 16th dia. to
 S 45 E 8th lars. Thence S 45 W with the upper
 end of P^g: 2155 lars to the N W cor. Thence
 N 45 W with Kears East town range
 4475 lars to his N E cor. Thence S 45 W
 with his North boundary line 2866 lars
 with an corner on a post oak 30th dia.
 from which a Pin Oak 7th dia. to
 N 57th 04 lars. Thence N 45 W at 998 lars
 a dry creek to N E & S W at ³⁵²⁰ ~~2100~~ lars
 set a post for the N W cor. from which
 a post oak 12th dia. to S 86 E 8th lars a no
 dia. to N 43 W 6 lars. Thence N 45 E
 at 3791 lars road leading from Kears
 to Hardis at 3810 lars entered Standard
 bottom at 4611 lars intersected Standard
 from which set a post for the upper cor.
 from which a Pecanood 14th dia. to
 N 81 W 2 lars and a Cottonwood 48th dia.
 to S 37 7 lars Thence down the creek
 with the meanders thereof to the place
 of beginning. Land on this league ^{1/3} part
 for cultivated back land poor potato
 bottom land, rate

John Andrews in Taxe or Book page 2

Tram

Filed notes of a League of Land Surveyed for
 Bays situated on the West side of
 Nevada adjoining Andrews above
 Beginning at Andrews upper cor. at a
 post from which a Lyeamond 14 Indian
 w. N 81 W 2000 lars and a Cottonwood 48th
 dia w. S 37 7/8 lars Thence up the Creek with
 the meanders thereof N 45 W 300 lars
 N 45 E 220 lars Creek N 45 W 1140 lars N 45 E
 480 lars Creek this point is opposite the
 upper cor. of League N 20 East of Nevada
 Thence N 45 W 90 lars N 45 E 560 lars Creek
 N 45 W 345 lars N 45 E 460 lars Creek
 back on same line 60 lars Thence N 45 W
 at 200 lars offset N 45 E 120 lars Creek
 at 980 lars offset N 45 E 180 lars Creek
 N 45 W 342 lars N 45 E 500 lars Creek
 Thence S 85 W 465 lars Thence N 5 W at
 200 lars offset N 85 E 565 lars Creek at
 at 400 lars offset N 85 E 500 lars Creek
 at 600 lars offset N 85 E 200 lars Creek
 at 807 lars intersected Nevada at
 John Allys Lower Cor. Thence S 85 W
 with his South boundary line 4619 lars
 to his N W Cor. Thence continuing same
 course 1641 lars further making the
 whole line 6260 lars long Whar set a
 post for the N E cor. from which a Psc
 Oak & In dia lars S 33 E 20 lars a do
 12 In dia lars N 43 W 45 lars & end on
 this line post & lat post Oak & In dia F

Filed in May 28/51. Vol. 5. p. 519. Jonathan T.

of the Division then ^{cont} S 45 E 8157 runs
to the upper line of John Andrews Survey
thence N 45 E with P line 2308 to his
upper Co. on Nevada the place of beginning
bottom land on this Leased Corn Flour
back land poor 4th quality unfit for
cultivation

Warranted

William Hardy

Lawrence

Apr 16 1831 Vol 4 p 98

my field notes of a league of land surveyed
 for Hardy on the West side of Stanton
 beginning at ally stone thence up the
 River to the meander there of
 beginning at ally upper cor on
 Nevada thence up the River with
 the meanders there of N 5 W 1200
 feet N 85 E 1400 feet creek at 700 feet
 offset N 85 E 1100 feet creek back on
 land line 460 feet thence N 5 W 370 feet
 River S 85 W 100 feet N 5 W at 200 feet
 offset N 85 E 100 feet to where Yusha
 road crosses Nevada at 800
 feet offset N 85 E 280 feet creek
 N 5 W 430 feet N 85 E 145 feet creek
 where corner on a blackberry garden
 for the upper cor from which an Elm
 & In dia in N 6 W 5 feet and a black
 berry & In dia in S 43 W 6 feet thence
 N 85 W at 500 feet a sandy bay 0 feet
 S 85 at 920 feet entered ~~post oak~~ at
 5200 feet entered prairie and blazed
 a post oak on four sides 7696 feet
 the NW cor thence S 5 E 3500 feet
 thence N 85 E 1216 feet to ally
 NW cor thence with his upper line
 4610 feet to the place of beginning
 each land up to for cultivation
 see logg post oak and prairie after see

In table last line
 5826 or 2007

of old notes of the Meanders of a League
 of Land on the East side of Nevada
 a low meander including a flat prairie
 that the meander at 200 paces through
 (beginning) opposite to meander upper
 200 on Nevada the creek at this place
 40 can slide them up the creek with
 the meanders there of N 85 E 700 can
 N 5 W 970 can creek N 85 E at 940 can
~~offset N 5 W 220 can~~ N 5 W 400 can creek
this point is the lower cor of this league
 N 85 E at 940 can offset N 5 W 1100 can
 creek at 1340 can offset N 5 W 2140 can
 creek at 1440 can offset N 5 W 1940 can creek
 each on same line 540 can then in N 85 E
 at 800 can offset N 5 W 200 can creek
 at 1350 can attend course N 5 W at
 400 can offset S 85 W 350 can creek at 1200
 can offset S 85 W 200 can creek at 1950
 an intersected creek when set a post for
 the upper corner from which a cotton
 wood 20 in dia in N 3 W 5 can and a
 peach 10 in dia in S 25 W 8 can then
 N 85 E at 742 can entered prairie and
 blazed a Live Oak on four sides
 6782 can the N E cor. thence S 5 E 3350 can
 thence S 85 W 9072 can to the Nevada
 lower up of creek with the meanders
 there of to the place of beginning
 into the lower cor of this league is 950 can N 85 W
 and 1370 can N 5 W from meander upper cor on
 the opposite side of the creek

Archibald J. White
 508 in vol. May 531. vol 10. p. 1406
 Survey of Jackson Co. N. V.

701

of old notes of a League ⁽¹⁷⁷⁾ of Land on ³⁸⁹
 South by East of League No 12
 divided and numbered No 1
 beginning at the S. E. of League No
 12. at a mound in the prairie then
 East at 2540 paces Crook by a Run South
 at 6250 paces raised a mound in the
 prairie for the S. E. Co. then North at
 4000 paces raised a mound for the N. E.
 Co. then West at 4386 paces Crook by
 run South at 6250 paces intersected
 the N. E. Co. of League No 12 then a South
 with the East boundary line of
 League 4000 paces to the place of
 beginning prairie on the League
 mostly 1st rate no timber worth
 naming

W
 Frazerline

Benjamin H. Hester

976 covered Nov 24/30 vol 36 p 289

Jackson Co

310 (72)

League No 2 on Crank byo Beginning
 at the N.E. cor. of League No 1
 at a mound Thence East 63422
 and raised a mound for the S.E. cor.
 Thence North at 400022 raised a
 mound for the N.E. cor. Thence West
 at 163022 Crank byo runs SW at
 625022 Intersected the N.E. cor. of League
 No 13 on Nevada Thence South with
 the East boundary line of 8th League
 400022 to the S.E. cor. Thence East
 with the North boundary line
 of League No 1 } 561622 to the place
 of beginning }
 League mostly 1st rate timber
 scarce

represented

Eli Mercers

Set & covered Dec 13th 1830. Vol. 7. p. 25

Jackson Co
Ala

League No 19 East of Navidad begins
 at the upper Co. of League No 18 at
 a post from which an Ash 20 In dia
 is S 80 E 30 ans and a Mulberry 8 In dia
 is N 10 E 40 ans. Thence N 45 E with
 the North boundary line of League
 7740 ans. Thence N 45 W 3555 ans
 thence S 45 W at 6730 ans a Post
 Oak 14 In dia blazed on four sides
 at 7250 ans. Intersected Navidad
 where set a post for the upper Co. from
 which a Peach 10 In dia is N 18 W 11 ans
 a do 4 In dia is N 55 E 30 ans bottom
 on this line 160 ans wide. Thence
 down Navidad with the meanders
 thence to the place of beginning

Set on this League 1/4 fit for
 Cultivation.

Yours truly
 E. Mercers

9246
 7740
 1506

312 (74)

League No 20 East of Nevada
 beginning at the upper Co. of League
 No 19 at a post from which
 a Peach 10 In dia to N 19 W 1/2
 a do 4 In dia to N 55 E 3/4
 thence N 45 E with the north
 boundary line of League No 19
 7085 lns thence N 45 W 3500 lns
 thence S 45 W at 4030 lns blazed
 a Hickory 4 In dia on four sides
 at 4780 lns enters bottom at 6530
 lns Intersects Nevada when
 comes on a Box Elder 8 In dia
 for the upper Co. from which
 an Ash 30 In dia to S 6 E 7 lns
 and a Hackberry 5 In dia to
 N 17 E 6 lns thence down Nevada
 with the meanders there of to
 the place of beginning
 Land on this League 1/4 fit for
 Cultivation bottomland 1/2 rate
 at Overflow upland good
 post Oak Whitaker

William Whitaker

Title in case May 1831. vol 5. p. 1482

Jackson Co
and

title made

3/3 (75)
Field notes of 9th League of Lorida lying
on the East side of the Navidad above
League N^o 20. Beginning at the upper
corner of League N^o 20 at a Box Elder
5 in dia from which an Ash 30 in
dia to S 6 E 7 yds & a Hackberry 5 in
dia to N 17 E 6 yds

Thence N 45 E with the upper side
line of League N^o 20 at 4700 yds set
a post in mound. Thence S 55 W
at 900 yds entered timber at 2800
yds entered bottom 3880 yds Entered
Navidad where set a post for the
upper corner from which a Hack-
berry 4 in dia to S 43 E 10 yds & a Birch
5 in dia to N 45 W 2 yds. Thence down
the Navidad with the meanders
there of to the place of beginning

Transcribed

314 (Flat)
 League N²² E East of Navidad
 beginning at the upper corner the
 9th League at a stake from which
 a Hackberry 4 in dia C² S 43 E 18^o
 & a Peach 5 in dia C² S 45 E 2^o
 Thence S 55 E at 3880^o Intersected
 the upper side line of League S²⁰
 Thence S 45 E at 1830^o the corner
 of League S²⁰. Thence S 45 E
 with the back line of League S²⁰
 at 1480^o set a stake in mound
 Thence S 65 E at 1725^o set a post
 in mound for the S E corner
 Thence S 5 N 3500^o set a post
 in mound for the S W corner
 Thence S 85 N at 3572^o entered
 timber and blazed a Hackberry
 dia on four sides at 6700^o entered
 bottom at 7330^o Intersected
 Navidad wher set a post for
 the upper corner of League S²¹
 from which a Peach 5 in dia C² S 20
 E 2^o & a live Oak 10 in dia C² S 43 E
 6^o Thence with the meanders of
 the Navidad to the place of begin-

Joseph Sam Peard
 Jackson Co

vol 5 p 536
 457 14

74 lb survey June 1831
 in the 1831 the 3 lines (1145 E

776 issued May 4/31.
James Chandler
1802

315 2/3 (777)
Tiesse's notes of 2/3 of a league above
League No 21 and beginning at the
upper corner thereof at a post
from which a Peach 5 in dia 6⁰ S
20 E 2 V & line oak 10 in dia 6⁰ S 2 S
E 6 V. Thence S 35 E with the upper
line of League No 21 at 6560 V
set a post in mound for the S E
corner Thence S 5 W at 2500 V
set a post in mound for the S W
corner Thence S 35 W at 3175 V
entered timber and blazed a B.
Track 5 in dia on four sides at
6610 V Intersected Navidad where
set a post for the upper corner
from which a Hackberry 8 in dia
65 V 6 E 10 V & Pacer 12 in dia V
S 19 E 8 V Thence down the Navidad
with the meanders thereof to the
place of beginning

Transcribed

[Handwritten signature]

316
 Field notes of a 1/4th League on the
 East side of the Navidad. Beginning
 at the upper corner of a tract
 containing 2/3 of a League at a
 post from which a Hackberry 8
 in dia 6th S 76 E 10 1/2th & a Paeon 12
 in dia 6th N 19 E 8 1/2th. Thence
 N 85 E at 5330th set a post in
 wood for the N E corner Thence
 N 45 W at 1500th set a post in
 wood for the N W corner
 Thence S 85 W at 2945th entered
 timber and marked a Black 6
 in dia on four sides, at 4100th
 entered bottom at 4410th Inter-
 sected Navidad whar set a
 post for the upper corner from
 which an Ash 16 in dia 6th N 24 E
 7 1/2th & a Box Elder 6 in dia 6th
 N 85 E 8 1/2th. Thence with the
 meanders of the Navidad to
 the place of beginning

Case Haven
 Vol 5 p 1572
 Survey
 5000 nearly June 1863

4410
 2945
 1465

317 (79)
League N^o 22 East of the Navid
dad beginning at the upper
corner of 9th league at a post
from which an Ash 16 in dia
C^o N 27 E 70^o 1/2 a Box Elder
6 in dia C^o N 45 E 80^o Thence
N 45 E at 11040⁶⁰ 2^o set a post
in mound⁵⁰ for the N E corner
Thence N 5 W at 2430⁴⁰ 2^o set a
Post in mound for the N W corner
Thence S 45 W at 630⁴⁰ 2^o Intersected
the N E corner of League N^o 23
Thence S 45 W with the lower line
of 8th league at 9072⁴⁰ 2^o Intersected
the Navidad ~~where~~ at a post
the lower corner of League N^o 23
Thence with the meanders of the
Navidad to place of beginning

Inscribed

The upper Co. of League No 19 East of Nav
idad a post from which a Peach 10 in dia
wt. N 18 W 1 bar a do 4 in dia wt 155 lb
3 bars Thru a NE at 160 bars entered post
Oak at 520 bars blazed a post Oak
on four sides this League is 3555 bars wide

The upper Co. of League No 20 East of Navidad
a Peach 8 in dia from which an Ash 30 in
dia wt 166 lb 7 bars and a Hackberry 5 in
wt 17 lb 6 bars Thru a NE at 710 bars a dup line
wt. SE & NW at 1750 bars entered Post Oak at
2500 bars blazed a small Hickory on four
sides this League is 3500 bars wide

Mr. McMillan error
was 18 1/2 in dia which a
wt. 139 lb 9 bars and the
2 bars Thru East at 1230 bars
4310 bars entered post Oak at 6337 bars

319

184

2070 rem a branch of
 for detachee NE cor France Street
 included at 4370 rem raised a house
 for the corner of diagonal road
 in ground for the detachee East corner
 where when known at 2827 rem corner
 in a house was de at 1100 rem
 at 1608 rem France Street
 at 2269 rem corner

2700
2990
- 710

220
510

325
150
- 575

2165
- 1270
- 895

9380
- 500
- 8880

S

10570
- 710
- 9860

3280
- 2858
- 1422

7200
- 4410
- 11610
B

