

ENGLISH
FIELD
NOTES



BOOK 11
1 & 2



SPANISH
ARCHIVES



G. L. O.





1056104
EFN 000011

158

BOOK II

NO. I

Surveyed for ^{1/2} John ^{1/2} ...
a Tract of Land beginning at
the lower corner of a Survey
made for Josiah H. Bell situated
on the West bank of the Biggs
River thence South along the River
at 280 Lads left, 3 River at 1000
offset East 450 Lads to the River thence
South 400 Lads offset East 570 Lads
to the River thence West back on the
same line 305 Lads thence South at
860 Lads touched a point of the
River at 940 Lads offset East 90 Lads
to the River thence South at 400 Lads
offset East 1310 Lads to the River
thence South at 760 Lads offset East
440 Lads to the River thence South at
300 Lads offset East at 500 Lads touch
a point of the River at 955 Lads offset
at 155 Lads to the River at 1370 Lads
intersected the River thence South
at 600 Lads offset East 440 Lads
to the River thence South at 400
Lads offset East 400 Lads to the
River thence South at 400 Lads
offset East 190 Lads to the River
thence South at 300 Lads offset
East 480 Lads to the River

South at 900 Lams offset East
 400 Lams to the River thence
 South at 200 Lams offset East
 400 Lams to the River thence
 at 500 Lams offset East 240 Lams
 to the River thence South at 460 Lams
 offset East 296 Lams to the River where
 command on a Cotton Wood 14 1/2
 dia Notched with two notches on
 each side from which a Cotton
 Wood 10 1/2 dia. W N 17 E 6 Lams
 a do 30 1/2 dia. W S 2 W 16 Lams
 thence West at 1400 Lams a dry
 Slew beam N 74 S E at 1920 Lams
 a dry Slew beam N 74 S E at
 12 & 10 Lams intersected the S
 Bernard when set a post on
 the East Bank for the S M Corner
 from which a Live Oak 8 1/2
 dia. W N 33 E 4 Lams and a red Oak
 9 1/2 dia. W S 35 E 10 Lams thence
~~at 1000 Lams offset West 140 Lams to the River thence North~~
~~at 1000 Lams offset West 190 Lams~~
 to the Bernard the end

at 500 Lacs off at West 1000 Lacs
the San Bernard thence North at
1000 Lacs off at West 640 Lacs to the
Bernard thence East back on the
same line 400 Lacs thence North
at 360 Lacs intersected the River
thence East 530 Lacs thence North
400 Lacs to the Bernard thence East
500 Lacs thence North at 1090 Lacs
intersected the Bernard thence
North East 300 Lacs thence North
330 Lacs ^{the point of} to the Bernard thence
~~East 450 Lacs~~ thence North 1100
Lacs thence West ~~370~~ Lacs to the
Bernard thence North 900 Lacs
intersected the South boundary
line of DeWells Survey on the
line extended from the corner
to the San Bernard thence
West with D line 10 Lacs
to the River Bernard

Transcript

Christie

began at the side of the beginning
 at the lower corner of a Survey
 made for Luther T. Austin on
 the West bank of the Big Horn River
 Thence South at 400 Lacs offset East
 365 Lacs to the River thence
 South at 400 Lacs offset East
 690 Lacs to the River thence
 South at 1600 Lacs offset East
 at 300 Lacs touched the River at
 440 left the River at 800 Lacs offset
 North 250 Lacs to the River at
 1500 Lacs offset North 390 Lacs to
 the River at 1670 Lacs intersected the
 River thence ~~west~~ back on the
 same line 170 Lacs thence South at
 75 Lacs intersected the River thence
 West 150 Lacs thence South at 160 Lacs
 touched the River at 450 Lacs left the
 River at 800 Lacs offset East 230
 Lacs to the River thence South at
 150 Lacs offset East 750 Lacs to
 the River thence South at 400 Lacs
 offset East 355 Lacs to the River thence
 South at 200 Lacs offset East at
 600 Lacs offset North 60 Lacs to the
 River at 7380 Lacs offset North 180 Lacs

To the River then East 280 Lacs
North at 400 Lacs touched the River
at 380 Lacs like the River at 790 Lacs
intersected the River then West at 145
Lacs intersected the River then North 110 L
To the River then West 185 Lacs the River
then North 110 Lacs To the River then
West 480 Lacs To the River then
North 100 Lacs To the River then
beginning at the River when the North
line that was 790 Lacs long intersected
the River then South back on the
same line 210 Lacs then East at
260 Lacs To the River then South
at 860 Lacs off East 390 Lacs To the River
at 960 Lacs intersected the River
then West at 310 Lacs then South
at 200 Lacs touched a point of the
River at 460 Lacs off East 240
Lacs To the River then South at 90
Lacs off East 300 Lacs To the River
when set a post for the Lower end
of Laguna No 1 on the River from
which a Live Oak 12 In. dia has
848 E 4 Lacs and a Red Oak 18
dia. 60 845 N 10 Lacs then South

5200 has a Stake thenas West at
 6600 has a Wet Blue Linn at 85
 7100 has a dry Blue Linn at 85
 at 8590 has set a post a fourth
 Corner of League No 1 from which
 an Elm 12 1/2 dia. h. 987 W 5 has
 and an Ash 4 1/2 dia. h. 82 W
 3 has. Linn on this line the first
 1/2 low good soil Timber Elm Hack
 berry Oak & 2 Last 1/2 1st rate Timber
 Oak Ash Elm & 1/2 Berry 20 W. G.
 Peach Holly birch Briceis & 5

Thence North at Intere
 to the South boundary of a
 Survey made for J. P. Austin
 which set a post from which
 an Elm 20 1/2 dia. h. 938 9/16
 and a Hackberry 7 1/2 dia
 h. 428 9/16

6430 Transcribed ~~Amesbury~~

Side Leagu 9th 11th beginning
The Lower Corner of Leagu at 4th station
shed on the West Bank of the Professor
River thence East 810 Lacs thence South
460 Lacs to the River thence East at
130 Lacs offset North 470 Lacs to the
River at 580 Lacs Intersected the River
thence South 300 Lacs thence East 500
Lacs thence North 160 Lacs to the River
thence East at 300 Lacs offset North
260 Lacs to the River at 990 Lacs
intersected the River thence South
9210 Lacs thence East 115 Lacs to
the River thence South 390 Lacs
thence East at 890 Lacs touched
a point of the River at 1070 Lacs
offset North 65 Lacs to the River
thence East at 150 Lacs offset North
200 Lacs to the River at 480 Lacs
intersected the River thence South
15600 Lacs thence East 340 Lacs to
the River thence South 3300 Lacs
thence East 300 Lacs to the River
thence South 650 Lacs thence East
190 Lacs to the River thence South

41 (8)

700 Cars thence East 380 Cars to the
River thence South 800 Cars thence East
475 Cars to the River thence South 300
thence East at 400 Cars off at the
40 Cars to the River at 1000 Cars off
North 300 Cars to the River at 1340 Cars
Intersected the River thence South at
36 Cars off East 265 Cars to
the River when set a post for
the Lower Corner of League
No 2 on the West Bank of the
Mississ River from which is
Red Oak 8 1/2 dia do 458 W 60 Cars
and a Live Oak 30 1/2 dia do. N 41 W
7 Cars thence Over the River South
for League No 3 at 1200 Cars off
East 960 Cars to the River thence
South at 750 Cars off East
668 Cars to the River thence South
60 Cars thence East 500 Cars thence
North 90 Cars to the River when
Cornered on a Hackberry 3 1/2 dia
from which are Elm 8 1/2 dia
do. 19 W 9 Cars a do 12 1/2 dia
do N 38 E 9 Cars thence South
at 370 Cars entered Prairie at
Transcribed

1990 Lard raised a mound in the
prairie for the S.M. Corner Land
on this line Timberland land 1st rate
Yimber Oak Ash & Hickory the
prairie 1st rate Thence West
at 830 Lard a Point of Yimber at
930 Lard left the Yimber at 15.90 Lard
a Flew bears at 4970 Lard wide
at 3560 Lard entered Yimber at
4700 Lard left the Yimber entered
prairie at 9060 Lard a Point of
Point of Yimber 10 Lard wide
at 9918 Lard raised a mound
in the prairie for the S.M. Corner
Land on this line 1st rate Thence
North at 330 Lard left the prairie
at 7100 Lard a pond 170 Lard
wide extends S E & N at 8100
Lard intersected the upper corner
of League No 2 on the Prairie
Land on this line the 1st rate
low wet Yimber Oak Ash &
Y. W. Y. peach trees & berries &

Grove corner is
 on the first line of
 Lease no 1 it is 2418
 is from the East bank
 of Oyster Creek

The S B Border

Transcribed

Murrah

This book is paid
from both sides
look at this

See my Book and this

A

VB

A. W. Root

See my Book and this

Quitting

the reason
could

My other book

570
935
950

935
435
1370

200
470
560
100
470
760
300
3340



Mr. M. T. ...
Prayer Co
July 11/94. Vol. 1 p. 28
In the title, the two lines ...

Oyster ...
on the Line Run by ...
from the Professor's Cross ...
at a mound raised in ...
Prairie thence East with ...
line at 1130 Lows entered ...
at 2217 Lows Oyster Creek 150
Lows Wood Run South at 3810
Lows entered a point of ...
at 3980 Lows left ...
Timber at 4320 Lows left the
Timber entered prairie at 4980
Lows left the prairie entered ...
at 5110 Lows a Creek runs ...
5280 Lows left the Timber entered
prairie at 6380 Lows raised a
mound in the prairie for the ...
corner of Leased ...
South at 1040 Lows entered Timber
at 1880 Lows a Creek runs SE at
3919 Lows set a post for the ...
corner from which a ...
dia. 10" at 60 E 4 Lows a ...
dia. 10" at 65 N 3 Lows and on ...

Clearing & Timber Land per rate
 Timber Oak Hackberry 40960
 Swamp Dogwood Birch Brains
 Thened West at 2560 Lams Ogula
 Creek 30 Lam wide runs SE at
 2960 Lam a Lake has NW
 at 3170 Lam left the Lake at
 6380 Lam set a post for the
 S.M. Corner from which a Ha
 ckerberry 2 1/2 dia ho at 57 m
 2 Lam wide 2 1/2 dia ho 54 m
 5 Lam Land on this line 1
 rate Timber Oak Hackberry
 Elm Ash & W.G. Swamp
 Dogwood Lam Birch Brains
 Thener at 400 Lam when
 in Prairie at 3919 Lam Inter
 sected the Beginning

Truss entered
 Murrell

Oyster Creek Leagu^s at 2 1/4
 beginning at the S^m Corner of
 Leagu^s No 1 Thence South
 at 910 L^os a Creek 10 L^os runs
 S^e 2 rapid Current at 1940 L^os
 an Ash Sl^o 40 L^os wide bears N^w
 + S^e. at 3919 L^os set a post for
 the S^m Cor. of Leagu^s No 2 from
 which a Pin Oak 14 In dia bears
 S^e 2 8 L^os and a Pecan 12 In dia
 No. S 45 E 6 L^os Land on this
 line 1st rate Timber Oak Hickory
 Elm Ash 1/2 No. Q. Peach Dogwood
 White Birch &c Thence East at
 3800 bears a Creek 35 L^os wide runs
 S^e at 6380 L^os set a post for the
 S^e corner from which a Malbar
 4 In dia bears S 3.6 N 4 L^os and an
 Elm 8 In dia No. N 31 E 8 L^os Land on
 this line 1st rate Timber Oak Ash
 Elm 1/2 No. Q. White Birch Peach Cand
 Thence at north at 870 L^os Oyster
 Creek 20 L^os wide runs N^e at 3919

3919
 1919
 1821

Described
 Merrak

Oyster Creek Leased No 3 beginning
at the SE corner of Leased No 2 thence
East at 320 Lams a Lake at 720 Lams
left the Lake bears N 4 S at 1160 Lams
Oyster Creek 20 Lams wide runs
South at 2160 Lams same Creek runs
North at 3020 Lams same Creek
25 Lams wide runs SE at 3190 Lams
set a post for the SE corner of
Leased No 3 from which a Live
Oak 6 in dia bears S 74 N 4 Lams at
7 1/2 dia bears S 13 N 3 Lams Land on this
line 1st cuts Timber Oak Ash
Elm Box Elder V. W. G. Corn vines
Briar &c. thence North at 2288 Lams
a Creek 20 Lams wide runs NE at
3400 Lams entered prairie at 7838
Lams raised a mound in the prairie
for the NE corner of Leased No 3
Land on this line Timber Land of
prairie 1st cuts Timber Oak Ash
Elm Lym V. W. G. Corn vines briar &c.
thence West at 1680 Lams left the
prairie entered Timber 1840 Lams
in some all branch runs SE at 2160
entered prairie of 190 Lams intersected the
SE corner of Leased No 1 Land on this line post

Oyster Creek League¹⁶ at 4 beginning
at the Upper South East Corner of
League No 3 Thence East at 540 L^{rs}
Oyster Creek 35 L^{rs} wide runs S.W.
at 1957 L^{rs} same Creek 30 L^{rs} wide
runs S.E. at 3678 L^{rs} set a post
for the S.E. Corner of League No 4
from which a Elm 20ⁱⁿ dia h^{ts}
S 19 W 1 L^{rs} and a Box Elder
6ⁱⁿ dia h^{ts} at 49 E 3 L^{rs} Land
on this line 1st rate Timber Oak
Ash Elm & a cherry 4⁰ 2⁰ G. Peach
Cane Vines Vines 4⁰ There is
at North at 110 L^{rs} Oyster Creek
runs North at 280 L^{rs} left
the Creek bearing S.E. at 520 L^{rs}
Ash Pond at 800 L^{rs} left the
Pond at 2370 L^{rs} entered prairie
at 7518 L^{rs} a Large Creek 40 L^{rs}
wide bears S.E. at 7838 L^{rs} set
a post for the N.E. Corner of League
No 4 from which a Pecan 10ⁱⁿ dia
h^{ts} at 79 W 6 L^{rs} and a Pin Oak
6ⁱⁿ dia h^{ts} S 16 E 30 L^{rs} Land on
this line Timber Land and prairie
1st rate Timber Oak Ash Elm
cherry 4⁰ 2⁰ G. Peach Cane vines
Briars &c

Theresa West 2078 Lacs

Theresa South 2388 Lacs

Theresa West at 1600 Lacs intersects
the East boundary line of League
No 3 when set a post for the
at N Corner of League No 4
Quarries on this line mostly 1st
Rate 0

Transcribed

Merrill	2118
	<u>1600</u>
	3678
	<u>3190</u>
	6868

6868
<u>800</u>
6068
<u>4899</u> Lacs
1069 from Clarke & Co
To Gross NE Co on
Oyster Creek

5264
<u>6446</u>
2118

18
The a qu No 5 beginning at the S E Corner
of La qu No 4 Thence South at 1325 Lacs
Oyster Creek 40 Lacs wide Runs N.E. at
2580 Lacs a Lake 3060 Lacs left the Lake
at 3640 Lacs set a post for the S E
corner of La qu No 5 from which a
Pine Oak 10th dia. h. at 75 N. 9 Lacs
a do 14 In dia. h. S 66 E 3 Lacs Land
on this line 1st rate Timber Oak Ash
Elm Hackberry of W. G. Peach Corn
Vines Briers & Thence West at
2580 Lacs a Point of the Bay prairie
180 Lacs wide h. S W at 2880 Lacs a pond
at 320 Lacs left the pond at 3160 entered
the main Bay prairie at 4600 Lacs
left the prairie entered Timber at 5080
Lacs left the Timber entered Buffalo
Camp prairie at 6868 Lacs raised
a mound for the S W corner of La qu
No 5 Land on this line 1st rate Timber
Oak & a cherry Elm of W. G. Peach
Corn Vines Briers & Thence North
at 2880 Lacs left the Prairie entered
Timber at 3640 Lacs intersected the
the S W corner of La qu No 3 Land
on this line Prairie Low Wood Timber
Land 1st rate Timber Oak Hack
berry of W. G. Peach

Transcribed
Murray

Notes of the East of
 the American Survey
 in State from the
 Rio Grande to the
 N. W. 4. 6. 7. 8. 9. 10. 11. 12. 13. 14. 15. 16. 17. 18. 19. 20. 21. 22. 23. 24. 25. 26. 27. 28. 29. 30. 31. 32. 33. 34. 35. 36. 37. 38. 39. 40. 41. 42. 43. 44. 45. 46. 47. 48. 49. 50. 51. 52. 53. 54. 55. 56. 57. 58. 59. 60. 61. 62. 63. 64. 65. 66. 67. 68. 69. 70. 71. 72. 73. 74. 75. 76. 77. 78. 79. 80. 81. 82. 83. 84. 85. 86. 87. 88. 89. 90. 91. 92. 93. 94. 95. 96. 97. 98. 99. 100. 101. 102. 103. 104. 105. 106. 107. 108. 109. 110. 111. 112. 113. 114. 115. 116. 117. 118. 119. 120. 121. 122. 123. 124. 125. 126. 127. 128. 129. 130. 131. 132. 133. 134. 135. 136. 137. 138. 139. 140. 141. 142. 143. 144. 145. 146. 147. 148. 149. 150. 151. 152. 153. 154. 155. 156. 157. 158. 159. 160. 161. 162. 163. 164. 165. 166. 167. 168. 169. 170. 171. 172. 173. 174. 175. 176. 177. 178. 179. 180. 181. 182. 183. 184. 185. 186. 187. 188. 189. 190. 191. 192. 193. 194. 195. 196. 197. 198. 199. 200. 201. 202. 203. 204. 205. 206. 207. 208. 209. 210. 211. 212. 213. 214. 215. 216. 217. 218. 219. 220. 221. 222. 223. 224. 225. 226. 227. 228. 229. 230. 231. 232. 233. 234. 235. 236. 237. 238. 239. 240. 241. 242. 243. 244. 245. 246. 247. 248. 249. 250. 251. 252. 253. 254. 255. 256. 257. 258. 259. 260. 261. 262. 263. 264. 265. 266. 267. 268. 269. 270. 271. 272. 273. 274. 275. 276. 277. 278. 279. 280. 281. 282. 283. 284. 285. 286. 287. 288. 289. 290. 291. 292. 293. 294. 295. 296. 297. 298. 299. 300. 301. 302. 303. 304. 305. 306. 307. 308. 309. 310. 311. 312. 313. 314. 315. 316. 317. 318. 319. 320. 321. 322. 323. 324. 325. 326. 327. 328. 329. 330. 331. 332. 333. 334. 335. 336. 337. 338. 339. 340. 341. 342. 343. 344. 345. 346. 347. 348. 349. 350. 351. 352. 353. 354. 355. 356. 357. 358. 359. 360. 361. 362. 363. 364. 365. 366. 367. 368. 369. 370. 371. 372. 373. 374. 375. 376. 377. 378. 379. 380. 381. 382. 383. 384. 385. 386. 387. 388. 389. 390. 391. 392. 393. 394. 395. 396. 397. 398. 399. 400. 401. 402. 403. 404. 405. 406. 407. 408. 409. 410. 411. 412. 413. 414. 415. 416. 417. 418. 419. 420. 421. 422. 423. 424. 425. 426. 427. 428. 429. 430. 431. 432. 433. 434. 435. 436. 437. 438. 439. 440. 441. 442. 443. 444. 445. 446. 447. 448. 449. 450. 451. 452. 453. 454. 455. 456. 457. 458. 459. 460. 461. 462. 463. 464. 465. 466. 467. 468. 469. 470. 471. 472. 473. 474. 475. 476. 477. 478. 479. 480. 481. 482. 483. 484. 485. 486. 487. 488. 489. 490. 491. 492. 493. 494. 495. 496. 497. 498. 499. 500. 501. 502. 503. 504. 505. 506. 507. 508. 509. 510. 511. 512. 513. 514. 515. 516. 517. 518. 519. 520. 521. 522. 523. 524. 525. 526. 527. 528. 529. 530. 531. 532. 533. 534. 535. 536. 537. 538. 539. 540. 541. 542. 543. 544. 545. 546. 547. 548. 549. 550. 551. 552. 553. 554. 555. 556. 557. 558. 559. 560. 561. 562. 563. 564. 565. 566. 567. 568. 569. 570. 571. 572. 573. 574. 575. 576. 577. 578. 579. 580. 581. 582. 583. 584. 585. 586. 587. 588. 589. 590. 591. 592. 593. 594. 595. 596. 597. 598. 599. 600. 601. 602. 603. 604. 605. 606. 607. 608. 609. 610. 611. 612. 613. 614. 615. 616. 617. 618. 619. 620. 621. 622. 623. 624. 625. 626. 627. 628. 629. 630. 631. 632. 633. 634. 635. 636. 637. 638. 639. 640. 641. 642. 643. 644. 645. 646. 647. 648. 649. 650. 651. 652. 653. 654. 655. 656. 657. 658. 659. 660. 661. 662. 663. 664. 665. 666. 667. 668. 669. 670. 671. 672. 673. 674. 675. 676. 677. 678. 679. 680. 681. 682. 683. 684. 685. 686. 687. 688. 689. 690. 691. 692. 693. 694. 695. 696. 697. 698. 699. 700. 701. 702. 703. 704. 705. 706. 707. 708. 709. 710. 711. 712. 713. 714. 715. 716. 717. 718. 719. 720. 721. 722. 723. 724. 725. 726. 727. 728. 729. 730. 731. 732. 733. 734. 735. 736. 737. 738. 739. 740. 741. 742. 743. 744. 745. 746. 747. 748. 749. 750. 751. 752. 753. 754. 755. 756. 757. 758. 759. 760. 761. 762. 763. 764. 765. 766. 767. 768. 769. 770. 771. 772. 773. 774. 775. 776. 777. 778. 779. 780. 781. 782. 783. 784. 785. 786. 787. 788. 789. 790. 791. 792. 793. 794. 795. 796. 797. 798. 799. 800. 801. 802. 803. 804. 805. 806. 807. 808. 809. 810. 811. 812. 813. 814. 815. 816. 817. 818. 819. 820. 821. 822. 823. 824. 825. 826. 827. 828. 829. 830. 831. 832. 833. 834. 835. 836. 837. 838. 839. 840. 841. 842. 843. 844. 845. 846. 847. 848. 849. 850. 851. 852. 853. 854. 855. 856. 857. 858. 859. 860. 861. 862. 863. 864. 865. 866. 867. 868. 869. 870. 871. 872. 873. 874. 875. 876. 877. 878. 879. 880. 881. 882. 883. 884. 885. 886. 887. 888. 889. 890. 891. 892. 893. 894. 895. 896. 897. 898. 899. 900. 901. 902. 903. 904. 905. 906. 907. 908. 909. 910. 911. 912. 913. 914. 915. 916. 917. 918. 919. 920. 921. 922. 923. 924. 925. 926. 927. 928. 929. 930. 931. 932. 933. 934. 935. 936. 937. 938. 939. 940. 941. 942. 943. 944. 945. 946. 947. 948. 949. 950. 951. 952. 953. 954. 955. 956. 957. 958. 959. 960. 961. 962. 963. 964. 965. 966. 967. 968. 969. 970. 971. 972. 973. 974. 975. 976. 977. 978. 979. 980. 981. 982. 983. 984. 985. 986. 987. 988. 989. 990. 991. 992. 993. 994. 995. 996. 997. 998. 999. 1000.

Transcribed
 Murrak

Field notes of 370 acres of
 Land Surveyed by William
 Robinson, of Stephen F Austin
 Survey, on the West side of the
 Brazos River beginning at a
 point on the River about
 a half mile below the
 pop Corn patch at a Stake
 from which a bearing
 N 24 1/2 W dist 108 E was
 plotted and thence thence
 W 1/2 at 2790 bars on an
 Elm 3/4 mile for the N W cor
 then a north at 719 bars
 to a ~~tree~~ from
 which a bearing 14 N dist
 W 160 E 3 bars and an Elm
 8 1/2 dist W 14 E 4 bars both
 plotted and thence thence
 N 1/2 at 719 bars on an
 Elm 3/4 1/2 mile for
 the N W cor from which

21

a Live Oak 8 1/2 in dia
 S 84 W 6 1/2 in dia and
 placed: then a East at
 lay situated the
 10 in dia Live Oak sets a
 post for the upper cor from
 which a Face 2 1/2 in dia
 bit S 9 W 7 1/2 in and a Live
 Oak, 8 in dia, bit S 33 W
 8 1/2 in, both notched and
 placed three down
 the Run with the
 one and two then of to the
 place of his joining

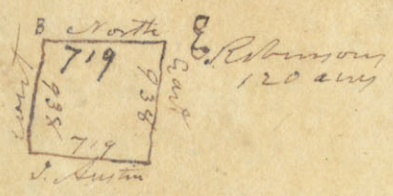

Transcribed
 Murrah

Stone is made by 3/4. Vol. 2. p. 316.
Dance as book 1
Prayors Co.

Alpena Calcut

Field notes of a League of ²²
Land Surveyed for Alex.
Calcut. Beginning on the
North boundary line of
Tators No 9, 229 bar west
of the N.E.C. which Tator
is situated on the East
Side of the Brasas River
below Hawk Camp

Then a walk at 6 1/2 hrs
Intersected Oyster Creek
thence up the Creek with
the meander then of
Cutler's intersected the
South boundary line
of a Hacienda granted
to J. C. Groves thence
west with line 3645
bar. When corner on

a 13m Oak 24 m dia
 Notched from which a
 Elm 10 m dia was 45 c.
 3 Lms Notched. Grad 130
 Thence South at 4376 Lms
 intersected the Nth End
 of Labor #2 Thence
 East 700 Lms Thence
 North 378 Lms Thence
 East 1400 Lms Thence
 North ¹⁷⁸ 180 Lms Thence
 East 700 Lms Thence
 South ¹⁰¹⁷ 1010 Lms Thence
 East 700 Lms Thence
 South 1060 Lms Thence
 East 700 Lms Thence
 South 502 Lms Thence
 East 700 Lms Thence
 South 530 Lms Thence
 East 471 Lms to the place

To mine entrance

Wats notes of a Tract of a land
Surveyed for Alvin B. Clark begin-
ning Beginning on the north bound-
ary line of J. C. Groves Survey on
Oyster Creek at a Place called
the Long Point that J. C. Groves line
runs through Beginning at a
Stake 300 rods east of Whar-
f J. C. Groves line comes out of a point
on the West side from which
a S. Oak 24th Decr is S 6th W 8th E
a do 24th Decr is N 1th W 9th E
Thence South at 1750 rods Slew
2340 rods Debastros Creek at
5570 rods entered Cams at
~~6600~~ 6698 rods Oyster Creek Whar-
f a port for the upper Co.
from which a Spanish Oak
14th Decr is S 23th W 3th E rods and
a Log 5th Decr is S 73th E 1th E
Thence down the creek with
the meanders there of East
300 rods South 280 rods Creek East
160 rods South at 950 rods Intersected
the South boundary line of Groves
Survey of League at 3310 rods
East of Wharf line crosses Oyster
Creek Thence East with Sth line

478 Cars ²⁵ What ~~set a part for the~~
~~part~~ ~~of~~ ~~the~~ ~~Cor~~ ~~from~~ ~~Which~~ ~~a~~ ~~Spanish~~
~~Oak~~ ~~6~~ ~~India~~ ~~W.~~ ~~at~~ ~~79~~ ~~06~~ ~~Cars~~ ~~and~~
~~an~~ ~~Elm~~ ~~7~~ ~~India~~ ~~W.~~ ~~at~~ ~~37~~ ~~42~~ ~~Cars~~
thence North at 4838 Cars Inter-
sected the North boundary line
of Groves Survey what set a
part in the plan for Shurt &
Co. thence West ~~at~~ with S.
line of Groves 938 Cars to the
Plan of beginning

Transcribed

Murrah

Oct. 27. 1829

0/1
33th day
E. W. ...



X 26

1
I have been thinking
of you very much
and wondering how
you are getting on
I hope you are
well and happy
I have not much news
to write at present
but I will write again
when I hear from you
I am your affectionate
friend
John Smith

from the East
 from the East corner
 the Southern South point
 of the Island bears
 71 E
 the peak point on the
 west side bears 140 W
 and 140 E

By

$ \begin{array}{r} 6649 \\ 224 \\ \hline 6873 \\ 2282 \\ \hline 9155 \end{array} $	$ \begin{array}{r} 84.7 \\ 06.4 \\ \hline 91.1 \\ 8587 \\ \hline 7838 \end{array} $	$ \begin{array}{r} 6114 \\ 086 \\ \hline 6200 \\ 0189 \\ \hline 6389 \end{array} $
$ \begin{array}{r} 1028 \\ 6810 \\ \hline 7838 \end{array} $	$ \begin{array}{r} 2110 \\ 7500 \\ \hline 9610 \\ 900 \\ \hline 10510 \end{array} $	
	$ \begin{array}{r} 2500.20 \\ 23514 \\ 1838 \\ \hline 485420 \\ 3180 \\ \hline 4838 \end{array} $	

(3) 38

When the line
of Stephen's boundary
line on the west side
of the River
from the River to
where it intersects
the south boundary
line is 5510
When on a Bench
the line is notched from
which an Elm 10
feet high is 33
notches and bladed

4 29

Barth Lowy Co
on Capital Creek at
Oak & India Hotel
from which a bar
Oak 18 1/2 in dia W 122 1/2
& 6 in

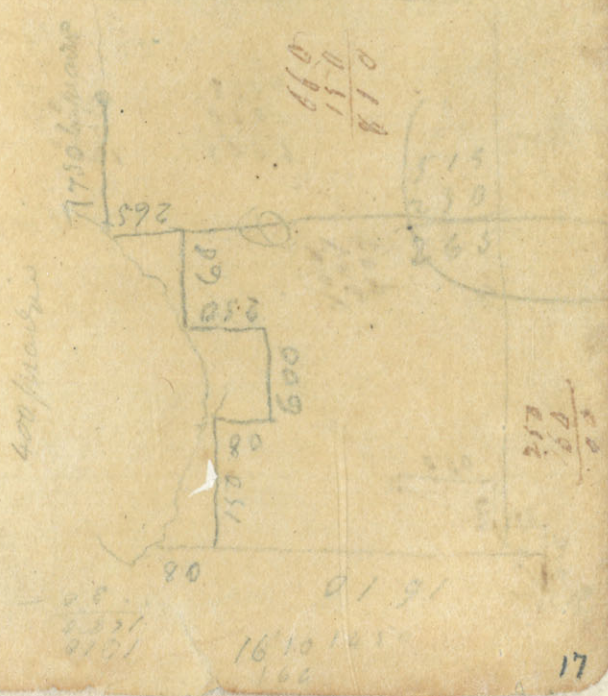

(5) 3 1/2 miles

Calcutt Lower
and set a station
in the prairie from
which the lower part
of ^{about 3 miles} ~~of~~ ~~water~~ ~~is~~ ~~run~~
leads S 2 E from
said station about 1/2 mile
to the creek timber.

4838
1230

6608

950
280

1230

844
478

466
836

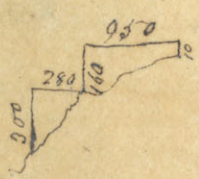

July 27
Surveyed the old Belmont Survey
beginning at the S.W. cor of a White
Survey which is the S.E. Cor
of League #5 on Oyster
Creek thence East at 1600
on Oyster Creek thence down
the Creek with the meanders
thence of West 800 yds South
150 yds then West 80 yds
South 600 yds East 250 yds
River South 60 yds East
265 yds River White Co
on a branch of the
line detached from which
a Line Oak 18th are
by 122 W 3rd line thence
South at 500 yds river

Traversed
March 18

7

8.

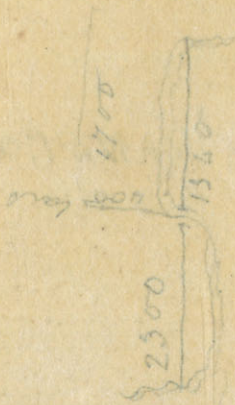

4 32

Latitude 40° 17' of a line
beginning at W. White
thence S 88° E at
3530 bars oyster creek
thence N 31° E 90 bars
thence S 88° E 500 bars
thence S 15° E 745 bars
Took bearing to a point on
the opposite side of
the River which point
bears S 51° W

TRANSCRIBED

10 33
Surveyed for Mr. White beginning
at the SE cor of J. E. G. first
survey on Cyther creek
East at 1010 bars. Cyther creek
runs S.W. at 3360. Then a By
Runs SE at 3910 bar. Cyther
Creek 60 bars wide runs NE
at 3310 bar same creek 100 bars
wide runs SE at 5870 bars
~~same~~ Entered point at
6210 bar flag pond at
7110 bar life pond at
7540 bar set a post and
raised a mound for the
SE cor. Then north 5000
set a post and raised a mound
for the NE cor. Then west
at 7540 bar. Intersected the
East Boundary line of G. Jones
survey at cor for the

34
Hence of 5000 to
the place of beginning

Transcribed

2510
 2000
 17830
 3780
 5420
 3240

18

160 6
 6 35
 6
 5000.3.30000

34980

5 | 90000
 18000

14 4980

34980

5 | 104940
 2098

4980

3000.15.4980
 511151
 24900
 4224
 502446
 46444

5 | 14940
 218

1667-1-4980
 3334
 6 (2)

30.18.1

90-99
 14-94
 3 | 104-94
 34-98
 69-96
 104-94
 5000
 4980

26

(1)

Book A Transcribed

at the NW corner of a low ridge
the NE corner of it is at 3720
a ridge the low Bernard
2700 fms a day. But at 3720
was left the timber of the
day 1300 at 3720. In the
of a Bernard it was seen
any SE at 6000 low set a
stake in the prairie whar I.
respect the NE corner of Jackson
League will be heard at 11790
low intersected the timber of the
East fork of the Bernard the
General Course of the Bearing
of the timber up is at 55 N 40 W
about three fourths of a mile
the bearing down for a mile
and a half is S 29 E at 11900 low
intersected the East fork of the
Bernard and played an Elm
tree the prairie bluffs to the center
of the opposite side

(2)

(3)

138
Beginning On the East Bank
The San Bernard Opposite To the
Corner of the 5th & 6th Leagues Creek
40 Law wide at a Stake from
which in ~~14~~ 14 m dia marked
V E bears S 6 W 7 Law and an
Elm 16 m dia br. S 36 W 7 Law
2 cuts marked C - H

Hence S 20° E at 2800 Law
Intersected the prairie and
Set a post

Hence down the prairie with
the abandoned shores of Hence
East at 700 Law entered a point
of timber at 1110 Law a creek runs
S E at 2450 Law entered prairie

Hence S 29 W 840 Law

S 34 E 910 Law

Buffalo Waterhole straight
forward about 2 1/2 mile W

Hence East 1440 Law

Hence N 55 E at 530 bars ³⁹
a point of timber at 1020 bars
left the point of timber

Hence S 56 E 1330 bars

S 3 W - 960 ~

S 47 E 740 ~

S 9 E 880 ~

S 69 E 690

N 59 E 1160

S 77 E at 110 bars a Point of
timber at 320 bars left the
Point

Hence S 51 E 330 bars

S 20 E 430 bars

S 2 W 1800

S 16 E 1330

S 69 E 840

N 63 E ~ 400

East ~ 800

S 20 E ~ 790

S 85 E ~ 1400

S 75 E - 1210

(6) ⁴⁰ N 35 E 1020 Lacs
 N 60 E 1390 Lacs
 S 42 E 1640
 S 28 E 1320 bars here

There is a point of prairie bars
 S 25 W distance to the point
 is about $\frac{3}{4}$ of a mile

Thence East 420 Lacs enters
 the point of timber that puts
 up by the mound at 570 Lacs
 left the point enters prairie
 opposite the mound?

Thence S 60 E 930 Lacs
 S 33 E 480 Lacs
 S 5 E 2790 Lacs
 S 31 E 1810 Lacs
 S 11 E 1440 Lacs
 S 46 E 920 Lacs
 S 32 E 3060 Lacs

note there is a point of prairie about
 600 Lacs wide lies in to the right of the
 line.

46



B

N^o 2

43

42

Thence S 60 E 850 Lams 4
S 37 E 1080 Lams 7

South 320

S 21 W 1355 - Lams point of

S 16 E 3040 Lams ^{in line with} right of mill

S 12 E 1010 Lams ^{was}

S 10 E 3280 Lams here is

a point of main line going down
South - about 600 Lams to this
point.

Thence at 83 E 7600 Lams

S 49 E - 1350

S 70 E 1680 Lams

S 15 E at 540 Lams Bell

Creek runs S W at 980 Lams

attend the course South at 130 Lams

intersected Bell's line thence

West with his line 940 Lams

To the San Bernard

8 42

290
740
500
570
400
150
1000

20800
200
220
180
480

21440

1500
150
1380

1667

1440

6 210

227

300

470290

140

12-14-40

150

190

200

2130

500

250

1900

11 970

990

1230

170

2230

150

1000

1630

160

182

2036

Follow Notes of Land lying ⁴³ below ⁴
the Reserve East of the Bernard
Beginning where the Reserve line
intersects the San Bernard

Thence East 290 Lacs

South 740 Lacs the Bernard

East 500 Lacs

South 570 Lacs the Bernard

East at 400 Lacs off set South

150 Lacs to the Bernard at

1000 Lacs intersected the Bernard

Thence North 30 Lacs

Thence East 1000 Lacs off set South 150 Lacs

to the Bernard at 1380 Lacs

intersected the Bernard Thence

North 300 Lacs

East 140 Lacs to the Bernard

North 150 Lacs

East 190 Lacs to the Bernard

North 200 Lacs

East 2130 Lacs Thence

South at 500 Lacs off set

West 250 Lacs to the Bernard

at 1900 Lacs intersected the

de vers N. W. feet on to
on Bernard about 100 Lacs ^{# 45} above
the corner at 5864 Lacs corner
on an Elm 3 ft. dia for the S E
corner of laque No 1 from which
an Elm 10 in dia. by N 19 N 3 Lacs
marked $\frac{1}{E B}$ and an Ash 10 in
dia by S 87 W. marked $\frac{2}{E B}$ land
on this line 1st rate Timber Oak
Ash Hackberry & W. G. Peach
trees trees &c

Thence North at
910 Lacs intersected the line
of the 2nd tract below hills at
a Pin Oak 14 in marked on the
South side $\frac{1}{E B}$ and on the
North side $\frac{S F A}{E B}$ Thence West
with the river line 5500 Lacs
to the S W corner Thence North
at

V. H. R.

12

League No 1 E Bernard South
 of Wells 46 1/2
 Beginning at the Lower Corner
 of League No 1 established on the
 East Bank of the Bernard

Thence East 100 Lacs
 Thence South at 1000 Lacs off set
 West 150 Lacs To the Bernard
 at 1970 Touched a point of
 the River at 2820 Lacs off set
 West 70 Lacs To the Bernard
 South 470 the Bernard
 East at 1300 Lacs off set South
 460 Lacs To the Bernard
 Thence East at 600 off set South 230
 Lacs To the Bernard Thence East
 400 Lacs, Thence South 680 Lacs,
 Thence West 50 Lacs To the Bernard
 when set a post for the lower
 corner of League No 2 from which
 a Red Oak 14 1/2 dia the N 60 W
 5 Lacs marked $\frac{2}{EB}$ a do 10 1/2 dia
 W South 2 Bars $\frac{3}{EB}$
 Transferred - Murray

Run north on the League 3580 Lacs North 4640 Lacs To the
 East
 Copied by J. D. Co. of League No 1

14

4 leagues 101 E B Below Heights 47
Bacon D. Wood beginning on the East side
of the Saw Pond 24/32. Vol 6. p. 1910

George T. Ford

cor. of the 5th & 6 Leagues at a stake
from which an Ash 14 in dia by
16 in 7 lars marked V E, and an Elm
16 in dia by 136 in 7 lars marked
G H Thence N 20 E at 2800 lars
entered prairie at 5020 lars set
a post in the prairie for the N W
cor. from which a Pin Oak
12 in dia by 17 in 26 lars

Nov 24/32

Thence S 45 E at 500 lars entered
Timber at 1200 lars a Crab runs
South at 1470 lars left the Timber
entered prairie 1900 entered Timber
at 2780 lars left Timber entered
prairie at 4910 lars left the
prairie at 5460 lars set a post
for the N E corner from which
an Elm 5 in dia by 162 E
2 lars a do 7 in dia by 178 N
1 lars and on this line mostly
late

File issued Aug 3/24. Vol 2. p. 13

4th June. Set at 2420 Lams a
 a dry slu with high banks
 from N.S.W. at 3380 Lams a
 small slu near E & W at
 3635 Lams intersected the Saw
 Burn and set a post for
 the lower corner of league No
 from which a Pine Elder 9 in
 dia. No. A 26E 5 Lams marked
 1 EB and a post 10 in dia
 No. 162E 15 Lams marked 2

EB
 Laid on this line 1st rate
 Timber Oak Ash Elm &
 Wey Birch Brown dead can be

Transcribed	3430
	690
Shurrah	2740
	690
	3636
	<u>4326</u>

N 2 E B

49

beginning at the NE cor of
league No 1 Thence NE at 490
lan a branch runs SE at 690
entered prairie at

3430 lan set a post and raised
a mound for the N W corner
of league No 2 Thence SE
at 3500 lan set a post in the
prairie for the NE corner from
which a Pin Oak 12 in dia

28 N 90 lan marked 3
prairie on this line 1st rate EB

Thence SW at 3446 lan
entered timber at 5740 lan
a few trees E & W at 6630 lan
a do do E & W at 6930 lan a do do
E & W at 7850 lan intersected the Saw
Dunard where corners on an Ash 12 in
dia for the lower corner of league No 2
marked on the SW side 2 from which
in prairie 20 in dia tree EB N 70 E 17 lan
marked 3 land on this line 2nd rate

7th record Aug 7/34 vol. 2 p. 346 -
S. 27th to 28th the 11th line is 7066 ft

Senior Miller
Pore and Co.

L. No 3 E.B. Beginning on the East
 boundary line of League No 2 7000
 from the N.E. corner at a Stake
 in the prairie from which a Pin
 Oak 112 by dial is S 74 N 71 bars
 Thence S E at 2500 bars a dug tree
 in a point of Timber bears E 4 N
 at 900 bars same bears N 4 E at
 3000 bar. Set a post and ran down
 meadow for the N.E. corner
 this line mostly 1st rate
 thence S W at 1780 bars a
 Point of timber dug. Shew bar S E
 at 3630 bars entered Timber at
 3730 bars a Shew bar S E 4 N W
 at 5930 bar a Shew bar E 4 N at 6030
 a do bar E 4 N at 6230 bar a do bar S E
 at 6700 a do bar S E 4 N. with
 cane on it at 7230 bar left the cane
 a Shew bar N W 4 S E at 7900 bar a
 do bar S E at 8830 bar inter-
 sected the San Bernardino
 in a Pacon 10 in dia for the lower
 corner of League No 3 marked on the
 S E side $\frac{1}{4}$ and on the N W side $\frac{1}{4}$ E.B.
 on what E.B. a cotton wood 30 L dia
 bar 146 E 7 bars marked $\frac{1}{4}$ and 1. rate
 E.B.

L. No 3 E.B. Beg. on the East boundary line of League No 2 7000 from the N.E. corner at a Stake in the prairie from which a Pin Oak 112 by dial is S 74 N 71 bars Thence S E at 2500 bars a dug tree in a point of Timber bears E 4 N at 900 bars same bears N 4 E at 3000 bar. Set a post and ran down meadow for the N.E. corner this line mostly 1st rate thence S W at 1780 bars a Point of timber dug. Shew bar S E at 3630 bars entered Timber at 3730 bars a Shew bar S E 4 N W at 5930 bar a Shew bar E 4 N at 6030 a do bar E 4 N at 6230 bar a do bar S E at 6700 a do bar S E 4 N. with cane on it at 7230 bar left the cane a Shew bar N W 4 S E at 7900 bar a do bar S E at 8830 bar intersected the San Bernardino in a Pacon 10 in dia for the lower corner of League No 3 marked on the S E side 1/4 and on the N W side 1/4 E.B. on what E.B. a cotton wood 30 L dia bar 146 E 7 bars marked 1/4 and 1. rate E.B.

The 4th Ely James Beard 51
 beginning on the East bound
 dary line of League No 5 2893 bars
 from the NE cor thence S E at 1660
 bars into S. W. at 1720 bars a
 New bar S E & S W at 2540 bars
 to S E & S W at 3050 bars a do to E. N
 at 4000 bars set a post for the NE
 cor from which a Pin Oak 8 in
 dia to N 59 W 8 bars marked $\frac{4}{EB}$
 and an Elm 4 in dia to S 73 E 7 bars
 thence S W at 4070 bars entered
 the San Bernard then set a post
 for the lower cor of League No 4 from
 which an Elm 13 in dia to N 76 E then
 marked 5 and a Sycamore 50 in
 dia to E B N 23 W 16 bars marked $\frac{4}{EB}$
 Land on this line of oak timber
 Oak Ash Elm & W. G. vines found
 some little cedar &c

In the to be from lower end of League No 3
 in course NE 5437 bars
 " " S. E. 4000 bars
 " " S. W. 4070 bars to the Bernard
 (with record Aug 19/24, vol 2, p 378)

Murrin

Foot Bend Co 35

Tide nearly July 19th. Vol. 1, p. 88. Oregon Co. William Bates

15th V. B. Beginning at the
 or of League N^o 4 thence NE
 at 1180 fars a Byg & low wide bars
 E 4 W with some Cypress timber on the
 banks at 1260 fars entered prairie
 at 4100 fars set a post and raised a
 mound for the S. W. Cor thence SE
 at 2941 fars set a post and raised
 a mound for the NE Cor prairie
 on this line 1st rate thence S W
 at 650 fars entered timber at
 541 fars a deep flow bank E
 of N. W. at 8751 fars intersected
 the Saw Branch and set a post on
 the bank of a deep gully that puts
 in to the Saw Branch about 30 fars
 from the mouth of 0^o gully from
 which a Cypress & 2 dia trees 88 ft
 5 fars ^{marked 5 E B} and a live oak 20 ft dia
 W. N 87 E 9 fars ^{marked 6} Sedar on this line
 1200 fars from the Creek land 1st rate
 on this line (notes) The length of this
 line is taken a grade to the plot
 owing to its not being measured all
 the way the accout it was 80 fars
 on the prairie a had to make one

effect of 4000 £ an hour I could
 possibly get through about 4500
 £ an of this line not being on
 the account of its being such
 a theater it was impossible
 to go through it, it is played
 out from the Creek to the
 theater and also from the
 prairie? —

a part of this line may be
 truly called *Common Weap*
 with green hair yellow and so
 would know that it I found
 me very much out of my
 way

In the title the 111 line (No. 6)
 is 817000 add

~~Transcribed
 4070
 1260
 5330~~

 Mrs. C. Murrak
 4070
 4100
 8170

54
 (22) 54
 of League No 5, Thence NE at
 14 land, set a post for the NW
 Co of League No 6, from which
 an Elm 14 in dia to S 85 W 19
 Thence SE at 200 land a dy
 slow with some timber on it, at 275
 at 2750 land an Island of Timber
 at 2800 land left the Island, at
 3333 land set a post and raised a
 ground for the NE Co, made on
 his line 1st rate, Thence S 74 W at
 310 land entered Timber at 2430
 land, a Cuck bean SE & NW at
 6880 land, intersected the San Bara
 rd, and cornered on a live oak
 12 in dia, marked on the SE side
 EB and on the North West side
 EB from which a live oak 14 in
 dia to S 81 E 81 land, blazed on
 notched land on this line the
 1st rate, Timber oak Elm &c
 266 vines trees &c
 In the table the 15th line NE is 89

Place No 340
 Gregory
 Title in map No 12 fol 340

Transferred
 at Hurrah

Placed July 19th 44, Vol 1, p 178. Deoria Co. Asst. D. In the title, the closing line (N.E.) is 6734.00

William Robbins

L. No 7 E.B. Beginning ^{Def. 24} on the East
 boundary line of League No 6. 46
 Law from the ^W N.E. Cor at a post
 and mound. Thence S.E. at
 35.63 tan at a post and raised a
 mound for the S.E. Cor. from on
 this line 1st rate, Thence S.W.
 at 29.50 tan, entered Timber at
 3040 tan, a creek from S. Sat
 6600 tan a deep Slur from E & W
 pt, 6700 tan, intersected the said
 Boundary and set a post for the
 lower corner of League No 7 from
 which a Red Oak 14th dia has
 85 E 9 tan marked $\frac{6}{EB}$ and a
 Red Oak, 12th dia has $\frac{45 E}{EB}$
 7 tan marked $\frac{7}{EB}$ and on this
 line 1st rate Timber Oak Hack
 Very Elm & W. G. Cotton Wood
 Purple Jack Green trees Blackberry
 Prickly pear Dogwood & as this
 as the hair on a Dogs back
 (note) this corner is on a high bluff
 "Hans" etc etc

James Henry
Maguire
34. Vol. 2. p. 34
3/24
Total
is N. E. 1/4 of
1898

25 56
S. N. E. B. Beginning on the East
Sunday line of League. 107 1/2 1054 bars
across the N. E. Co. Thence S. E. at
46 Bars set a post and raise
mound for the N. E. corner of
League. 107. Thence S. W. at
1220 Bars, Belys Creek bears S. E.
N. W. at 3160 Bars, entered Yambou
at 3200 Bars, a Creek bears
S. E. at 9400 Bars, intersected
the said Bernard and corner
on a Hackberry 2 1/2 dia
marked on the N. W. side $\frac{1}{2}$
and on the S. E. side $\frac{1}{2}$ $\frac{EB}{EB}$
which on Elm 12 1/2 dia. bar
N. 15 W. 7 Bars. Marked and
blazed land on this line
1200 bars, Yambou Oak Elm
Hackberry 9 1/2 W. G. Swamp
good vines trees
on the Creek 200 Bars corner
Transcribed

Let 9th of B beginning at the
 cor of League N^o 2^o thence SE
 at 2777²⁰ bars, at a post for
 the NE Cor^{er}, from which a
 live Oak 20²⁷ India br. 172²⁰
 35 bars, marked $\frac{2}{EB}$ standing on
 the north bank of Balys Creek about
 400 yards a low when the road
 leading from the fort to Carter's
 crosses, D^o center. Thence S^W at
 720 bars, a point of timber at 3570 bars, of the
 point of timber entered prairie at 4300 bars
 entered timber at 4440 bars, a running
 Creek bears SE & N^W at 5950 bars
 a dry slow bears NE & S^W at
 10013 bars, intersected the said
 Runard, and crossed over to
 Oak 30²⁰ India marked on the
 side $\frac{10}{EB}$ and on the north
 side $\frac{2}{EB}$ land on this line
 mostly prairie

m. y. Martin
 Magnolia Co
 1st = 21^o
 1706.
 Total issued July 29th 84

In the total the 3rd line
 S.W. is 9400 bars
 Transcribed by
 M. W. H.

N^o 10 E^t Beginning on the East
 boundary line of league n^o 9^e 4th 3^d
 bars, from 1st NE Cor. Thence
 E at 14th bars, intersects the
 1st N. Course of Mayses Survey of
 one league, Thence South with
 the West boundary line of Perry
 11th bars, where set a post and
 a good mound for the NE Cor
 of league n^o 10, Thence S^W at
 15th bars, enter Timber at 45th 9⁰
 bars, a slow bar at 4th S at 4880,
 Creek bars NE & SW at
 940 bars, intersects the San
 Bernard and Command on an Elm
 1st N. dia. blazed and notched from
 which a live Oak 10th dia. bar
 80th E 13th bar, a do 12th dia. bar,
 at 23th W 10 bars, Land on this line
 is late Peach land Timber
 Oak Ash Elm &c

League n^o 11 between n^o 10
 and S. F. Austins upper line
 Trausenbury

In the title of the line of the
 say 1st 24th 30th
 Mayses
 Perry
 9th 58th bars
 30th
 Mayses
 Perry
 9th 58th bars

28 59

Surveyed for J. H. Austin a large
League of Land Beginning at
a post in the point of prairie
on the west boundary line of
J. H. Bell's Survey 3500. Lacs from
his N. W. Cor. from which a
live Oak 12" in dia. br. S 27 W.
22 Lacs marked S E A and a
Spanish Oak 20" in dia. br. N 66 W.
52 Lacs marked J H B Thence
west at 3650 Lacs entered Timber
a dead br. N 4 S at 4590 Lacs
br. N 4 S at 5480 Lacs, entered a
point of ^{prairie} Timber at 6030 Lacs
the prairie entered Timber at
6700 Lacs, intersected the Saw B
road where set a post for the
upper corner of J. H. Austin's Sur-
vey and the lower cor. of League
N. W. from which a Cypress 2 1/2" in
dia. br. S 10 W 4 Lacs marked S E A
and an Elm 10" in dia. br. N 27 E
5 Lacs

Traverse de Murray 39

39

30

40

37. 60.

Opposite

Dr. Cummins

The City Hall

E. B. Ward

38

39

46

William Summers
See the same before page 46
9th Nov 1793

10/1 Burnard below Bulls 62
beginning at the lower corner of
John & Austins tract on the
East Bank of the New Burnard
Thence East 100 bars.
Thence about at 1000 bars off pit West
150 bars to the Burnard at 1970 bars
Touched a point of the River
at 2420 bars off set West 70 bars
To the Burnard Wharfe set a post
for the lower Cor of League 101
from which a Spanish Oak 10
in dia W N 5 E 1 bar ^{marked 1 EB} and a
do 16 in dia W S 43 E 9 bars
^{marked 2 EB} Thence East
at ~~7740~~⁴⁷⁴⁰ bars a dry flow bar
at 6750 bars a do W N 9
S at 8920 bars Intersected the
West boundary line of S F. Aus-
tins lower Survey on the Dragon
where set a post for the lower Cor
SE Cor of League 101 from which
a live Oak 30 in dia W S 32 W 4 bars ^{marked 2 EB}
and a Spanish Oak 10 in dia W
N 39 W 11 bars ^{marked 1 EB} land and
Timber 1/2 rate on this river 42

62
Thence North with Austers
line 2820 To his Corner Thence
West with Prescod line 8950
to an To the Saw Bernard Thence
down the Bernard with the
meanders there of To the place
of Beginning or the lower
Corner of League 1st

Transcribed

Wm. H. Murray

Let ² E. K. below Belle ³ 34

Beginning at the lower Corner
of League No. 1, Thence Down
the Burnard with the Meanders
thire of South 470 Lays the River

East at 1300 Lays off set South
440 Lays To the Burnard

Thence East at 600 Lays off set
South 230 Lays To the Burnard

Thence East 350 Lays,
Thence South 680 Lays To the

Burnard, East 900 Lays, Thence
South 1630 Lays, Thence West 750

Lays To the Burnard, Thence back
on the same line 100 Lays, Thence

South 80 Lays To the Burnard,
Thence East 400 Lays off set South

320 Lays To the Burnard, at 700
Lays off set South 340 Lays To

the Burnard, when set a post for
the lower Corner of League No
2, from which a line East 500
43

6/1³⁵ dia. W at 25 W 5 Lat Marten
D and a Spanish Oak like
EB dia. W at 29 E 11 Lat ^{mk. 3}
Thence East at
EB

... from East at the Logue 5720 Lat
... distance the ... 459 Lat north of
... of the ... north 3870 Lat to the ...
... began at 1 Thence West 8920 Lat
to the San Bernard and across the
place of beginning

of
Anderson's
Harrish

The League East of ⁶⁵ ~~75~~
the Bannock each
amount to \$41.92 cents
1

18

East of
Bernard

~~AB~~ B

ED 16
89 11
cc 25

45

66

Faint, illegible handwriting, possibly bleed-through from the reverse side of the page.

48
 6380 length of ...
 2217 - fr. beginning corner to oyster creek
 41632 East of creek to corner begin =
 15957 = ing corner. 6380
 2508 3300
 3080

Field notes of J. E. Groves
 in corner of Oyster Creek
 Beginning on the standard line
 that extends from the Beacon
 in Oyster Creek at a point
 and is found in a point of
 15957 and 15957 has west
 of the NE Cor of Tract No. 1
 in Oyster Creek from which
 point and around a Spanish
 Oak 14 feet dia by East 520
 has marked S.E. C. this corner
 is 2508 bars East of Oyster
 Creek

2568 as above from
 which dia 150 width of Creek
 2418 from Oyster Cr.

B

Transcribed
 M. M. A. H.

Same as page 12

A true note of a league of Land
 lying on Oyster Creek above the
 Standard line Beginning on
 the Standard line that extends
 from the Brass a C. post on
 Creek, at a post and mound
 in Balys Prairie, thence East
 1st Standard line 5350 Lacs
 to a Post and mound thence
 North 3918 Lacs to a Post and
 mound, thence West 6350 Lacs
 to a post and mound in Balys
 Prairie, thence South at
 3918 Lacs to the place of begin-
 ning

Field notes of a league Survey
 for Joseph Bufaw Beginning
 at a post and mound in Balys
 Prairie, the N.W. corner of the
 League which post and mound
 is 3080 Lacs West to where the
 the boundary line of the
 yr. Crops Oyster Creek, thence South
 979 Lacs, to a post and mound, thence
 East 6380 Lacs to a post and mound
 thence North 979 Lacs to a post and mound

(48) Meant then West 6350
can to the place of beginning

Full record July 1844
Asa Mitchell

(99) Asa Mitchell
field notes of 1/2 Stho Sur-
vey for Asa Mitchell
beginning at Samuel Carters
lower corner a stake from
which a cotton wood 20 in.
diameter bears S. 20 E. 20
vars marked A. M. & a
20 24 in di, bears 20 E 24
vars marked S. C. then
^{west} 10448 vars to S. Carters
SE corner, then S. 1178
vars, then W. 10508 vars
to the Pines upper corner of
P. Coles half League,
{ then bears bearing true }
{ back to corner being Carters }
corner as run by Surveyor
to do. Is inscribed

Miss Deek's
5564 Recd
15 Recorded

Mamma $\frac{260}{220}$
Mother $\frac{480}{1616}$

Pea g...
1616
2. for next

West

Mamma
Mamma



Born 05

- 1890 6
9 71
0 758

Surveyed for Stephen J. M.
a League of Land being the
it where on the Fort is situa-
ted, on the West Bank of the
Brassos River, Beginning one
hundred yards above the place
that Henry Jones now lives in
at the mouth of a small
Gut from which a Cotton

Wood 7th mile to West 24 bars
thence S 25 W 190 bars, thence
S 65 E at 570 bars intersected the
River thence S 25 W 100 bars thence
S 65 E 640 bars, thence N 25 E at 188
bars intersected the River, thence
S 65 E 400 bars offset N 25 E at 646
bars, intersected the River, thence S 65
800 bars, offset N 25 E 100 bars to the
River thence S 65 E 100 bars offset
N 25 E at 140 bars, touched a point
of the River at 540 bars offset S 65
110 bars to the River, thence N 25 E
at 400 bars offset, S 65 W 1100 bars inter-
sected the River, thence S 65 E along an
offset line 600 bars, thence N 25 E
at 340 bars intersected the River

71
ence back on the same line
070 bars, thence S 65 E at 970 bars
intersected the River, thence S 25 N 300 bars,
thence S 65 E 180 bars intersected the
River, thence S 25 N 100 bars, thence
S 65 E at 300 bars touched a point on
of the River, at 560 bars offset at 25 E
100 bars to the River, thence S 65 E
at 300 bars offset at 25 E at 700 bars
offset at 65 N 15 bars to the River,
at 1000 bars offset at 65 N 200 bars
to the River at 1300 bars intersected
the River, thence back on the same
line 400 bars thence S 65 E 220 bars
to the River, thence S 25 N 240 bars,
thence S 65 E 70 bars to the River,
thence S 25 N 160 bars, thence
S 65 E 270 bars, thence S 25 N 30
bars thence S 65 E at 660 bars
intersected the River, thence S 25 N
at 400 bars offset, S 65 E 150 bars to
the River, at 1000 bars touched
a point of the River, at 1280 bars,
thence S 65 E 400 bars, thence at 25 E
at 136 bars intersected the River, where
set a post for the lower corner of the
plot from which a Meadberry 102
bars S 72 E 8 bars and a Head

May 12. 1824. Sea low 366^{ft} 13ⁱⁿ
Low water at 346^{ft} 6ⁱⁿ, entered the
prairie at 414^{ft} 6ⁱⁿ raised
a mound in the prairie for the
S.E. corner, then at 365^{ft} 11ⁱⁿ at
353^{ft} 0ⁱⁿ low, raised a mound in
the prairie for the S.W. corner
thence N 75^o E at 349^{ft} 7ⁱⁿ low
intersected the Beginning
Dec. 24. 1823

Transcribed

W. H. Murdock

40
25
65

L No 1 M R beginning at the
upper corner of Survey for Martin
Praine established on the West
Bank of the Brierley River from
which an Elm 8 1/2 in dia br N 38 W
5 bars and an Ash 20 in dia br East
8 bars thence West a long the Pole
of all Praine Survey 60 bars thence
North 400 bars thence East at
1000 bars intersected the River thence
North at 600 bars offset East 330 bars
to the River thence North at 1000 bars
offset East 90 bars to the River
thence North at 300 bars offset East
at 1775 bars intersected the River thence
back on the Dam line 65 bars thence
North at 220 bars offset East 50
bars to the River at 1900 bars offset
East at 1050 bars intersected the
River where set a post for the
upper corner of Laguey No 1 M R
and the Lower corner of Laguey
No 2 from which a Lib Oak
13 in dia br of 30 W 7 bars and
an Elm 4 1/2 in dia br N 33 W
6 bars thence West between
Laguey No 1 & 2 at 3400 bars a
Spanish Oak 36 in dia of 49 20
bars intersected a post of Praine

at 4870 ~~left~~ the prairie at 2500 ^{bars}
 entered prairie at 6300 bars left the
 prairie low and wet at 7600 bars
 entered the prairie at 9585 bars ran
 to a mound in the prairie for
 the N.W. corner timbered land on
 this League 1st rate Timber Oak Ha-
 ching Elm P. Under growth Peach
 vines Briars &c Prairie land
 in the last prairie 1st rate low wet
 last 1/2 high dry prairie thence
 South at 1900 bars entered timber
 at 2640 bars a dry slow bar at E & S
 S.W. at 2880 bars same slow bar
 N.W. S. E. at 3000 bars set a hole for
 the N.W. corner from which a Span
 of Oak 12 in dia to N 46 W 8 bars
 a do 18 in dia to N 29 E 14 bars
 thence ^{East} South at 77 bars intersected

the N.W. corner of Martin barn
 - was survey land on this line the
 prairie high wet timber and land
 1st rate Timber Oak &c 26.9
 vines Briars &c

3000
 1900
 1100
 July 27 1874
 51

League No 2 W.R. beginning
at the upper corner of League No
established on the west Bank
of the Brazos River thence North
at 600 bars off set East 670 bars
to the River thence North at 400
bars off set East 440 bars to the River
thence North at 400 bars off set
East 580 bars to the River thence
North at 1200 bars off set East
at 780 bars intersected the River
thence back on the same line 380 bars
thence North at 650 bars inter-
sected the River thence West at
500 bars off set North 270 bars to
the River thence West 600 bars
thence North at 260 bars intersected
the River thence West 300 bars
thence North 200 bars intersected
the River, when set a post for the
upper corner of League No 2 W.
R. from which a Cotton Wood
40 1/2 dia to it 32 W 4 bars, a do
30 1/2 dia to S 11 E 5 bars, thence
West between Leagues No 2 & 3 at
1370 bars, a few bars at E.D.

S. W. at 1663 bars a Prof. Galt 15th day
 standing at the edge of the Prairie
 at 5400 bars Intersected a flag pond
 5446 bars. unaccessable Land on this line
 Yumbud land 1st rate Timber Galt.
 Ash 20 20 of Corn being 70 Peas
 1st rate high & dry South a long
 the West boundary of League No 2
 at 3980 bars intersected the North
 boundary of League No 1 when set
 a post for the S. W. Corner of League
 No 2 from which an Ash 3rd dia
 No. 9 4 5 bars a do 3rd dia bar
 at 632 16 bars this line mostly
 flag pond

380
 500
 600
 300

 1780

Transcribed
 Murrat

670
 440
 580
 780

 2470
 1780

 690

4786

59th road Aug 18/24
1000 to 1000
1000 to 1000

James C. A. Phillips

The angle No 3 W. R. beginning at
 the upper corner of Leagues 209, esta-
 blished on the West Bank of the
 Brassey River, thence West between
 Leagues No 203 & 570 Lacs, thence
 North at 1600 Lacs intersected the
 River, thence west 330 Lacs, then
 ce North at 620 Lacs intersected
 the River, thence West at 360 Lacs, thence
 North at 270 Lacs, intersected the River,
 thence West 150 Lacs, thence North
 370 Lacs, thence East 95 Lacs inter-
 sected the River, thence North at
 320 Lacs offset East 450 Lacs to the
 River, at 680 Lacs intersected the
 River, thence South back on the
 same line 530 Lacs, thence West
 at 190 Lacs intersected the River,
 thence South at 170 Lacs, thence
 West 350 Lacs, thence North
 115 Lacs to the River, thence
 West 300 Lacs, thence North 370
 Lacs, thence East 37 Lacs to the
 River, thence North at 400 Lacs

effect East 400 Yards to the River at
950 bars effect East 320 Yards to the
River at 1420 bars intersected the
River thence South back on the Survey
line 470 Yards thence West at 170 Yards
intersected the River thence South
160 Yards thence West 460 Yards thence
North 310 Yards intersected the River
thence West 200 Yards thence North
at 535 bars intersected the River thence
West at 190 Yards thence North at 305 Yards
intersected the River thence West 130 Yards
thence North at 105 Yards intersected the
River which is at a part of the upper
corner of League No 3 from which an
Oak 30 2 dia has 961 E 7 Yards and an
Elm 14 2 dia has N 84 W 3 Yards thence
West between Leagues No 3 & 4 at 210 bars
entered prairie at 2418 bars raised
a mound in the prairie for the
N.W. corner, timbered land 2 rods
on this line prairie then dirt thence
South at 5190 bars a flag pole
inaccessible at 5590 bars distance
of 400 170 Yards West of the N.W.
corner of League No 2.

Transcribed
Murray 53

League No 4 MR beginning at
the upper corner of League No 3
established on the West bank of
of the Brasos. Thence West between
League No 3 & 4 ²/₃ 160 bars thence North
at 1140 bars intersected the River thence
West 120 bars thence North 1400 bars
thence East 500 bars to the River
thence North 280 bars thence East
at 180 bars intersected the River then
ce North at 200 bars & part East
400 bars ^{with} at 500 bars off set East
320 bars to the River at 900 bars
I reached a point of the River at
1600 bars off set East 200 bars to
the River 2100 bars intersected
the River thence West 360 bars thence
North at 115 bars intersected the
River at the mouth of Cow
Creek thence West 360 bars thence
North at 830 bars intersected the
River thence West 300 bars thence
North 500 bars thence East at 65 bars
intersected the River 16 bars set a part
from the upper corner of.

League No. 1, from which on Ash 8th
the line S 25 E 1/4 bars a do 10th dia.
Co. N 18 W 8 bars, Thence West to the
- on League No 4 & 5 NW, at 180 bars
a dry Pine bar N E & W at 240 bars
a dry Pine bar S E & N W at 1435 bars
Creek bar N E & S at 2137 bars
a Pin Oak 14th dia., at 2240 bars
entered prairie at 3022 bars raised
a mound in the prairie for the
N. W. corner Thence South at 900
bars entered Timber at 1170 a Pine
bar S E & N W at 1830 bars born
Creek 3 bars wide bars E & W at
2300 bars left the Timber entered
prairie at 6365 bars raised a
mound in the prairie for the
S. W. corner, Timbered land 1st at
Timber Oak Ash & W. G. Birch
Briars & prairie Land level 2nd at
Thence East at 1119 bars intersected
the N. W. corner of League No 3

July 1st 1824

Transcribed 54

Edward Robertson
East Bend
At the mouth of the river
March 31/21. 1862 p. 58

League No 3 West of the River
beginning at the upper corner
of League No 4 W. R. Thence South
600 Yards Thence East at 160 Yards the Big
Thence West back on the same line 300 Yards
Thence North at 650 Yards offset East 360 Yards
to the River Thence North 600 Yards
offset East 360 Yards to the River Thence
West back on the same line 50 Yards
Thence North at 400 Yards touched
a point of the River at 770 Yards offset
East 1200 Yards to the River Thence North
at 300 Yards offset East 400 Yards to the
River at 675 Yards intersected the River
Thence West 200 Yards Thence North at
200 Yards intersected the River Thence
West 60 Yards Thence North at 460 Yards
Thence East at 100 Yards intersected the
River Thence North 290 Yards Thence
Thence East 380 Yards the River Thence
West back on the same line 20 Yards
Thence North at 350 Yards touched
a point of the River at the mouth
of the Big Creek at 415 Yards offset
East 30 Yards to the River Thence
North at 400 Yards offset East

170 fars to the River, when set a ⁸² post
for the upper corner of League #5
on the West Bank of the Brazos River
from which a Box Elder 10 in dia tree
at 17 W 7 fars, a do 10 in dia tree
S 20 E 8 fars, thence West between
League #0 5. P. h. at 1537 fars Big
Creek 10 fars wide, base N & S at

2540 fars, a small Creek base N E
& S W at 3870 fars, entered an Ash
flat and flag pond at 5270 fars
centered in flag pond, this pond from
every appearance extends North about
1/2 miles, Land on this line 1. ^{1/2} p 1. ^{1/2} cals
Timber Oak, Ash & W. G. You can
find the East & the first ^{1/2} cals
Timber Ash Elm Hackberry & so

Last part flag pond, thence South
at about 800 fars left the pond entered
prairie at 5400 fars raised a mound
for the S. W. Corner of League #05,
prairie on this line ^{1/2} cals thence
East at 318 fars the ^{1/2} cals thence
N 4

Surveyed & described

Henry J. ...

83 ^{William Barrett & Honor Harry}
League No 6 ^{beginning at the upper}
Corner of League No 5 established on the
West Bank of the Brazos River, then
North 900 bars offset east 310 bars to
the River, thence North 600 bars,
thence East at 2355 bars the River,
thence North at 600 bars offset East
760 bars to the River, thence North
at 900 bars offset East 1645 bars to the
River, where set a post for the upper
Corner of League No 6 on the West Bank
of the Brazos River from which a
Wild Cherry & 2/2 dia bar S 67 W 2 bars,
a do & 2/2 dia bar N 21 E 1 bar, thence West
between League No 6 & 7 at 6410 bars,
a double bar N 47 S at 7870 bars,
Big Creek 10 bars wide bar N 47 S
at 9900 bars, entered prairie at 10335
bars raised a mound in the prairie
for the N W Corner Land on this
line, ^{see also} Timber Cat, Ark
Club, at a cherry to N. of 109
ood vine trees to prairie, ^{see also}
thence South a long the west

Boundary of League No 6 at 84
650 bars a Groove of Timber at 900 bars
left the Groove at 3000 bars raised a
road in the prairie for the S W
corner, first rate prairie on this
line, thence East at 800 bars enter
a Timber Ash flat at 1000 bars flag
pole at 2096 bars the N. West
corner of League No 6 Inaccessable

Transcribed

Murray

In the title the last course is 7366
to the river

It is recorded June 4/27

vol 2. p. 590

Fort Bond Co.

S. D. B.

80
 League No 7 WR beginning at the
 upper corner of League No 5 establish
 ed on the West bank of the Brazos
 River thence West between Leagues No
 5 & 6 40 bars thence North at 100
 bars touched a point of the River
 at 300 bars offset East 40 bars to
 the River thence North at 300 bars
 offset East 40 bars to the River at
 645 bars intersected the River thence
 West 270 bars thence North at
 600 bars touched a point of the River
 at 1100 bars offset East 450 bars
 to the River at 1590 bars inter-
 sected the River thence West 200 bars
 thence North at 450 bars offset East
 35 bars to the River what follows
 part of the upper corner of Lea-
 gue No 7 on the West bank of the
 Brazos River from which an 1/2
 Elder 7 1/2 miles by 8 1/2 miles
 do 5 1/2 miles at 64 1/2 miles

Little Land Aug 1891 vol 2

Thence North between Leagues No 86
 & 87 at 6790 Lacs, a dry Elm bears
 at 8 at 7950 Lacs, hit a post for the
 N.W. corner from which a Mulberry
 12 in dia brs, S 42 E 14 Lacs, and a Box
 Elder 6 in dia brs N 72 E 6 Lacs Land
 on this line 1st rate, Timber Oak
 Ash Elm Hackberry Mulberry
 & W. G. Peas Brers &

Thence South at 8207 Lacs Big

Creek 10 Lacs under Runs E & W at
 3000 Lacs intersected the North

Boundary line of League No 6 when
 hit a post for the S.W. corner from
 which a Live Oak 14 in dia brs

at S 2 E 7 Lacs, and a Red Oak 3 in

* dia brs S 20 E 5 Lacs Land on
 this line 1st rate, Timber Oak

Ash Elm Pecan & W. G.

Dogwood Pine Peas 90 7950

		7950
		395
	10336	
	8345	8375
July 10	1970	740
3000		40
2370	200	35
1730	500	
	1450	
	295	

League No 8 W R beginning at
 the upper corner of League No 7
 established on the West bank of
 the Brazos River thence West
 between Leagues No 7 & 8 440 bars thence
 North at 1000 bars offset East 380 bars
 to the River thence North 1000 bars offset
 East 495 bars to the River thence
 North at 300 bars offset East
 280 bars to the River thence North
 at 300 bars offset East at 700 bars offset
 South 50 bars to the River at 1400 bars
 intersected the River, whar set a post
 for the upper corner of League
 No 8 established on the West bank
 of the Brazos River from which
 a Cottonwood 30 In dia to N 40 W
 7 Bars a do 36 2 dia to S 88 W 12
 Bars thence West between Leagues
 No 8 & 9 at 1008 bars an Elm 20 2 dia
 at 8480 bars a dry slow bears S 80
 & NE at 9230 bars a dry slow bears
 N & S at 10725 bars set a post
 for the upper corner from
 which an Elm 6 In dia to
 NE 3 bars and a Hackberry

same as the 2/1/2

12 in dia W at 16 Eb Lasso ⁸⁸ ~~Flow~~
~~South~~ at Land on this line line
 1st rate, Timber Oak ~~Blackberry~~
 Elm Ash, Box Elder S. W. C.
 Peach Cand Venus Briers & Thines
 South along the ^{West} ~~South~~ boundary of
 League No 8 at 610 Lasso Big Creek to
 wide Lasso N W & S E at 2250 Lasso
 same Creek bears E & W at 2800 Lasso
 Set a post for the S W Corner of League
 No 8, from which a Pin Oak 14 in
 dia W at 16 E 5 Lasso, and an Elm
 14 in dia W South 2 Lasso, Land on
 line 1st rate, Timber Oak Elm S. W. C.
 Venus Briers & Thines East at 660 Lasso
 intersected the N W Corner of League
 No 4

Transcribed

7950
 Mar 66
 8610

League No 9 No 8 beginning at the
 upper corner of League No 9 Established
 on the West bank of the Professor
 River, thence South at 400 bars offset
 East 250 bars to the River, at 860 bars
 offset East 150 bars to the River at 1100 bars
 offset East 200 bars to the River at 1860
 bars touched a point of the River
 at 2300 bars intersected the River,
 thence West 380 bars, thence North
 at 245 bars intersected the River
 where set a post for the upper corner
 of League No 9, from which a 13 Elder
 12 1/2 dia bar 542 N 8 bars, and a
 Sycamore 8 1/2 dia bar N 14 E 2 bars,
 thence West between Leagues No 9 & 10
 at 1506 bars, a Pin 16 1/2 dia
 at 1760 bars, a Slew 20 bars wide, bars at 48
 at 7100 bars, a Slew bars N 8 S 360 bars,
 same Slew bars E & W at 7540 bars,
 entered prairie at 9345 bars, raised a
 mound in the prairie for the N.W.
 corner ~~from which~~ of League No 9
 Lead on this line, Yumbered Land
 1 1/2 miles, timber Oak ash Elm & Beech
 & 200 y. Peach Cand trees & river to

Same as bk 2 p 140

Prairie 1st rate thenes South Along
the West boundary of League No 8
at 1200 bars entered Timber at 25
45 bars intersected the North bound-
ary line of League No 8 when
at a point for the SW corner of
League No 9 from which an Elm
6 in dia to N 62 E 5 bars, and 4 1/2
dec to S 4 E 4 bars land on this
line Timbered land 2 rods Timber
two Oaks at each end Elm &
M. J. Davis Brier &

July 16. 1873

Transcribed
Murray

10725
9760
965

League No 10 W^{est} beginning
at the upper corner of League
No 9 established on the West
Bank of the Brazos River
thence West between leagues No
9 & 10 $3\frac{2}{3}$ 500 L^{ans} thence North at
530 L^{ans} intersected the River
thence West 500 L^{ans}, thence North
at 2370 L^{ans} offset East 40 L^{ans} to the
River, where set a post for the upper
corner of League No 10 on the West
bank of the Brazos River from
which a Pyramid 14 in dia is
at 59 W 9 L^{ans} and a Pacon 8 in dia is
S 15 E 6 L^{ans}, thence West between leagues
No 10 & 11 at 2500 L^{ans} Ash flat at
2000 L^{ans} left the flat at 4830 L^{ans}
a dry Plew bears NE & S W at 3640 L^{ans}
dry Plew bears SE & N W at 6000 L^{ans}
dry Plew bears SE & N W at 8700 L^{ans}
entered prairie at 8389, raised a
mound in the prairie for the
N^{orth} corner of League No 10 land
on this land Yambud Land 1st rate
Yumber Oak Ash Hackberry Elm &c

No. 9, Beach Canal Miss. B. 1870
Dr. Geo. W. State Thome South at
1870 can intersect the corner
of Lagoons and of prairie
on this line of state

Transcribed

Murrah

League No 11 ³ up to beginning at
the upper corner of League No 10
established on the West bank of
the Brasos River, thence West
between Leagues No 10 & 11 $\frac{2}{3}$ 920 Lacs
thence North at 1640 Lacs intersected
the river thence West at 80 Lacs thence
North at 600 Lacs offset East 100
Lacs to the River, at 875 Lacs inter-
sected the River, thence South back
on the same line 85 Lacs, thence
West at 600 Lacs touched a point
of the River, at 1150 Lacs offset ^{North} ~~South~~
315 Lacs, thence ^{North} at 700 Lacs
offset North 300 Lacs to the River, at 900
Lacs offset North 245 Lacs to the River,
then South back on the same line
45 Lacs, thence West at 400 Lacs offset
North 150 Lacs to the River, at 685 Lacs
intersected the River, thence South
360 Lacs, thence West at 500 Lacs
touched a point of the River
at 680 Lacs offset North 230 Lacs
to the River, thence West 500 Lacs
thence North at 1280 Lacs touched

a point of the River at 1450 ⁴ fathoms off
East 60 fathoms, to the River, thence a North
at 450 fathoms off East 500 fathoms to the
River, at 840 fathoms intersected the River
thence West at 500 fathoms off North
100 fathoms to the River, at 710 fathoms
intersected the River, thence South
260 fathoms thence West 560 fathoms, thence
North 90 fathoms, the River, thence West
at 600 fathoms off East ^{Northerly} 1000 fathoms to
the River, at ¹¹⁴² 1182 fathoms off East
735 fathoms to the River, when set a
post for the upper corner of Leagu
No 11 on the South bank of the Brasor
River from which a Spanish Oak
14 1/2 dia br. N 77 E 3 bars, a do 20 1/2
dia br. S 84 W 9 bars, thence South
between Leagues No 11 & 12 at 2500
a few bars NE & SW at 2700 fathoms,
same few bars NE & SW at 4900
fathoms, an Ash flat at 5180 fathoms
entered fair at 5670 fathoms, Intersected
the North boundary line of Leagu
No 10 when raised a mound for the
corner of Leagu No 11 Land in this line
various Timber Oak Ash Elm Hackberry
do do. Peach Vines Briars &c
The timber on the

Henry Jones

93 League No 12 MR Beginning
 at the upper corner of League
 No 11 established on the South Bank
 of the Brazos River, thence S 25 W
~~100 Lacs thence N 65 W 200 Lacs~~
~~thence N 25 E at 280 Lacs the River~~
~~thence 100 Lacs thence N 65 W at~~
 200 Lacs touched a point of the
 River at 800 Lacs offset N 25 E
 280 Lacs to the River, thence N 65 W
 200 Lacs offset N 25 E 310 Lacs to the
 River, thence N 65 W at 300 Lacs offset
 N 25 E 388 Lacs to the River, at 600 Lacs
 offset N 25 E 438 Lacs to the River,
 thence S 25 W back on the same line
 38 Lacs, thence N 65 W 300 Lacs, thence
 N 25 E 50 Lacs to the River, thence N 65 W
 140 Lacs, thence N 25 E at 300 Lacs touched
 a point of the River, at 600 Lacs offset N 65
 W E 200 Lacs to the River, at 800 Lacs
 intersected the River, thence S 25 W back
 on the same line 240 Lacs, thence N 65 W
 at 350 Lacs intersected the River, thence
 S 25 W 570 Lacs, thence N 65 W at 300 Lacs
 touched the River at 610 Lacs, left
 the River at 1010 Lacs offset N 25 E

93 League No 12 MR

9th West Boundary line of League
at N 11 West set a post for the E
corner of League at 12 from which
a Pacon 17th in dia to S 54 W 9 low
a do 4th in dia to S 50 E 6 low land
on this line mostly 1st rat. Yimber
Oak at 1st Elm at 2nd ac. 100
Cam bins 13 in 40
July 26th 1824

Witnessed

Murray

Lead No 14. W. N. beginning at
the upper Lower Corner of a large
meadow or Stephen F. Austin
meadow by the Fort League thence
S 65 E at 680 Lams offset N 25 E 640 Lams
to the River, thence S 65 E 720 Lams thence
thence at 25 E 490 Lams to the River
thence S 65 E 700 Lams thence at
25 E at 1420 Lams intersected the
River, thence S 65 E at 500 Lams
offset N 25 E 300 Lams to the River at
1510 Lams intersected the River, thence
S 25 W 140 Lams, thence S 65 E at 600 Lams
I reached a point of the River at
700 Lams, offset N 25 E 250 Lams
to the River ~~thence~~ at 1071 Lams
intersected the River, where set a
post for the Lower Corner of League
No 14, from which a Cotton Wood
10¹/₂ in dia. br S 45 W 30 Lams, a do
12¹/₂ in dia. br N 55 W 30 Lams, thence
S 75 W between Leagues No 13 & 14
at 2360 Lams a dry Slew bar S E
& N. W. at 4040 Lams a dry Slew
bar E D 1/2 at 4450 intersects

Laguer No 13 N. 1/2. Beginning at
the Lower Corner of Laguer No
14 established on the West Ba-
-nk of the Brasos River thence
S 75 W between Laguer No 13 & 14
500 Cars thence S 65 E at 185 Cars inter-
sected the River thence S 75 W
110 Cars thence S 65 E at 250 Cars
Youched a point of the River
at 430 Cars offset N 25 E 300 Cars
to the River at 1810 Cars interse-
ted the River thence S 75 W 240 Cars
thence S 65 E at 910 Cars intersected
the River

at 5260 Cars left the prairie
entered timber at 6530 set a post
for the SE corner of Laguer No 14
from which an Elm 8 1/2 dia tree
N 11 W 6 Cars and a Hackberry
4 1/2 dia tree N 76 E 4 Cars
~~at 65 N along the South Bound-
-ary of Laguer No 14 at Land
on this line 1st rate timber
A 1/2 Elm Hackberry & N. G. trees
Orchard then at 65 N~~

101
along the South Boundary
of League No 14 at 820 has
interced prairie, at 1170 left the
prairie interced Grove of Timber
at 1310 has interced prairie, at 1540
has a small Grove of Timber, at
1600 has left the Grove interced prairie
at 1790 has a small Grove of Timber
at 1850 has left the Grove, at
4201 has interced the S.E. corner
of the Fort Tract that is League
No 15 -

July 29. 1824

Transcribed

Murray

Liagui 1850 W.P. beginning
at the Lower Corner of Laguna
No 14 established on the West
bank of the Balsor River thence
S 25 W between Laguna Nos 13 &
14 2 500 Lacs thence S 65 E at
185 Lacs intersected the River
thence S 25 W 110 Lacs thence
S 65 E at 250 Lacs Tracted on
point of the River at 450 Lacs
offset at 25 E 300 Lacs to the River
at 1810 Lacs intersected the River
thence S 25 W 240 Lacs thence S 65
E at 910 Lacs intersected the River
thence S 25 W 130 Lacs thence S 65 E
at 250 Lacs intersected the River
thence S 25 W 210 Lacs thence S
65 E 110 Lacs intersected the River
thence S 25 W 150 Lacs thence S
65 E at 200 Lacs offset at 25 E 15
Lacs to the River, at 695 Intersected
the E.W. Boundary line

of League No 12, thence S 15° E with
to line 94 Lacs to the upper corner of
League No 12, established on the West
Bank of the Brasor River thence
S 25° W between leagues No 12 & 13 at
5765 Lacs, past the SW corner of
League No 12 at 5777 Lacs set a
post for the SE corner of League
No 13 from which a Hackberry
a 6th dia tree at 83 N. 10 Lacs
a do 6th dia tree 910 N 2 Lacs
thence at 66 N along the South
Boundary of League No 13
at 100 Lacs entered prairie
at 900 Lacs left the prairie
entered timber at 3930 Lacs
a Silver bear at E 1/4 N. at
3960 Lacs set a post for the S.W.
corner of League No. 13 from which
a Pine Oak 16th dia tree at 600
3 Lacs a do 6th dia tree 973 N 6 Lacs
thence on this line 2° rate to run
by tops of the prairie thence at
25° E at 473 Lacs intersected the
SE corner of League No 14 65

all of Book
~~1~~ 2
Hansen

Murray

9/12
Labors

N. H. No. 5. J.

Bellevue & I have for

Wm. C. Smith

66

M. L. Cabot No. 1, S. W. by 103
 The West bank of the River
 When the Town line intersects
 thereof S 45 E 240 bar effect at 45 E
 54 bar the left then S 45 E 480 bar
 effect at S 20 bar the river
 thence S 45 E 240 bar thence off
 at 45 E 1160 bar when established
 the town Cor of Cabot No. 1 on
 the River from where a Willow
 10 2 dia bar S 48 W 9 bar a do
 8 2 dia bar at 42 E 4 bar thence
 S 45 W at 2254 bar del a part
 Cor of Cabot No. 2 from what
 a Pacon 10 2 dia bar S 29 E 95 bar
 thence at 45 W at 1000 bar interest
 as the Town line, when del a part
 of the N. W. Cor of Cabot No. 1 from
 which an Elm 12 2 dia bar S 48 E
 3 bar a do 10 2 dia bar S 15 W
 5 bar 3^d line is 2.45 E 510 00

Thomas Cartwright

Thomas West
 Cartwright
 Transcribed Feb 23 and
 Aug 10/24.
 Murray
 vol 2. p. 402
 Boston Co
 67 2509

104
W. L. Laban No 8 S. of Beginning at the
most South Westly Corner of Laban
No 1 from which a Beacon 107.00
to S 79 E 95.00 then S 45 W at 1100
can set a post in the prairie for
the S. W. Cor of Laban 2 from which
a Beacon 8.00 and to S 78 W 63.00
then S 45 W at 1000 can set
a post for the S. W. Cor of Laban
2 from which a Beacon 3.00
to S 87 E 4.00 and an edge
2.00 and to S 23 W 1.00
then S 45 E at 70 can intersect
a post standing on the town
line.

Dec 3^d 1823

W. L. Labor No 3 S. of D. ...
 Lower Corner of Labor
 No 1 established on the
 West bank of the ...
 River, thence S 45 E at 110 bars off
 N 45 E 90 bars to the river, thence
 S 45 E 130 bars off at N 45 E 110 bars
 thence S 45 E 170 bars at N 45 E 35 bars
 to the river, thence S 45 E at 200 bars
 off at N 45 E 100 bars, to the river,
 at 360 bars intersected the River,
 off at S 45 N 30 bars thence S 45 E 100
 bars intersected the river, when set a
 post for the Lower Corner of Labor
 No 3, from which a Clin 7th ...
 N 81 W 2 bars, a do 4th dia ...
 6 bars, thence S 45 W at 1147 bars set
 a post for the most South West
 Corner of Labor No 3, from which
 a do 18th dia is N 16 E 16 bars a
 do 20th dia is N 73 W 17 bars, thence
 at N 45 W a long the West boundary
 of Labor No 3 at 1000 bars intersected
 the South boundary of Labor No 1,
 when set a post from which a Clin
 a do 5th dia is N 16 E 5 bars a do 3rd dia is
 N 89 E 6 bars

David Tally
 456
 16/4
 2. 1. 456
 16/4

Transcribed

John M. Clerk

100
The S. Labor No. 4 of my beginning at
S. M. Co. of Labor No
Thence S 45 W at 1000 lms

at a post for the S. M. Corner of Lab
ors No 4 from which an Ark 8th
dia lms at 1.5 N 7 E lms and a do
8th dia lms at 78 N 5 E lms Thence
at 45 W along the West boundary
of Labor No 4 at 1000 lms intersected
the South boundary of Labor No 1 where
at a post from which an ^{Ark} 20th dia
lms S 13 N 7 E lms, and an Ark 4th
dia lms at 65 E 6 lms.

Map owned by 6/14

Vol. 2 p. 144
Austin Co. Ark

Transcribed
Murray

Mr L. Catron No 5 S. E. by mining at
the S. W. Cor of Labor No 4 from
which on 4th 8th dia. to N 15 W 75
a. do 8th dia. to N 78 W 5th dia. then
S 45 W at 1000th dia. set a post in
the prairie for the S. W. Corner of Labor
No 5 from which a Jacob 8th dia. to
N 69 W 120th dia. then S 45 W
along the west side of Labor No 5
at 1000th dia. intersected the South line
of any line of Labor No 2, where set
a post from which a Gum 7th dia.
to N 12 W 75th dia.

Dec. 4th 1823

Transcribed

Thomas M. 1818

Dec 1. p. 56

App. P. Labor Map P. beginning
 at the lower corner of Lot 103
 established on the west bank of
 the Backus River, thence S 45 W
 a long the South boundary of Lot
 at 370 bars, thence S 45 E 310 bars,
 intersected the river, off set S 45 W
 80 bars, thence S 45 E 520 bars, inter-
 sected the river, off set S 45 W 40 bars,
 thence S 45 E 140 bars, the river
 off set S 45 W 500 bars, thence S 45 E
 30 bars, to the river, where set a post for
 the lower corner of Lot 6 on the
 River, from which a Cottonwood 8th
 dia. bar at 44 W 12 bars, a do 18th
 dia. bar S 41 W 10 bars, thence S 45
 W at 858 bars, set a post for the
 SW corner of Lot 106, from which
 an Elm 8th dia. bar at 15 W 7 bars
 and a Pecan 6th dia. bar S 7 W
 8 bars, thence at 45 W along the
 west boundary of Lot 106 at
 1000 bars intersected the South bound-
 ary of Lot 103, where set a post
 from which an Ash 18th dia. bar S
 12 W 11 bars, and a Hackberry 7th dia.
 bar S 48 E 6 bars

Transcribed

Thomas Westall
See p. 1. p. 56

109.
off L Latow No 7 July beginning at
the S.W. corner of Latow No 7 then
S 45° W at 1000 fms. 2000 a.m.
and in the Prairie for the S.W.
corner of Latow No 7 then S 45°
W at 1000 fms. intersected the South
Boundary of Latow No 4 when
set a post from which a small
iron 5 in dia. br 960 E 3 L as and
a Hackberry 10 in dia. br 911 W
6 L as

to
Dec 5. 1823

Transcribed
Murrak

By...

110

The S. Labor No 8. *Py* Beginning at
 the lower corner of Labor No 10
 thence on the West side to the
 Brazos River thence S 45° W along
 the South boundary line of Labor
 No 3 500 paces thence S 45° E 390
 paces intersected the river at
 S 45° W 380 paces thence S 45° E 400
 paces intersected the river at
 S 45° W 100 paces to the river thence
 S 45° E at 280 paces intersected the
 river, when set a post for the
 Lower corner of Labor No 8, from
 which a Cottonwood 7 1/2 in dia. to
 N 68° W 3 paces, a do 10 1/2 in dia.
 to S 45° E 8 paces, thence S 45° W
 at 636 paces set a post for the S.W.
 corner of Labor No 8, from which
 a Cottonwood Jack 10 1/2 in dia. to it
 S 1° W 46 paces thence it 45° W along
 the West boundary of Labor
 No 8, at 1000 paces intersected the
 South boundary line of Labor
 No 7, when raised a mound for
 the S.W. cor of Labor No 8
 Transcribed

Wm. L. Latrod 1111
 Hog Fly beginning at the
 Lower corner of Latrod No 8 established
 on the West bank of the Brazos
 River thence S 45 W along the South
 boundary line of Latrod No 8
 636 bars thence S 45 E at 1000 bar
 at 45 E 150 bar to the river where set
 a post for the Lower corner of Latrod
 No 9 on the river from which a
 red oak 5 ft dia to N 13 W 2 bar
 and an Elm 6 ft dia to S 79 E 15 bar
 thence S 45 W at 757 bar set a post
 raised a mound in the prairie
 for the S W corner of Latrod
 No 9 thence at 45 W along the
 West boundary of Latrod No 9
 at 1000 bar raised a mound for
 the S W cor thence at 45 E at
 607 bar intersected the S W Cor
 of Latrod No 8

English byung. Transcribed
 at lower corner of 8:8
 Thence S 45 W. 1243 04
 1456. 1000 "
 76456. 757 + to river at Red oak 8 =
 Total issued May 20/84
 Austin County Road Vol 2/p 184
 71

J. Murray
 25
 11
 11
 11
 11

112
W. E. Labor No 9 beginning
at the Lower Corner of Labor No 9
established on the West bank of the
Brazos River, thence S 45 N along
the South boundary of Labor 9
457 bars thence S 45 E 1000 bars
offset at 45 E, 240 bars to the
river, when established a cor-
ner for the Lower Corner of La-
bor No 10 on the river, from wh-
ich a Prickly Ash 5th dia bar
N 16 E 11 dia and an Elm 6th dia
bar, S 22 W 3 bars, thence S 45 W
at 742 bars, set a post for the
S W Corner of Labor No 10, from
which a Pecan 7th dia bar N 52 E
45 bars, thence N 45 W at 1000 bars
bars, raised a mound for the
N W Cor. of Labor 10, thence
N 45 E at 500 bars, intersected
the S W Cor. of Labor No 9.

Dec 6, 1823

Transcribed

57th Annual Report of the U.S. Geol. Surv. Vol. 2, p. 414
American Co. of Geol.

113
The S.W. corner of Labor No 11 is situated at the
Lower Corner of Labor No 10 which
is laid on the West side of the Brass
or River Thence S 45° W along the
South boundary of Labor No 10
740 bars thence S 45° E at 720 bars
intersected the River thence off set
~~S 45° W~~ thence S 45° E 650 bars
thence S 45° E 120 bars intersected the
River off set S 45° W 110 bars thence
S 45° E 260 bars intersected the Brass
River where set a post for the Lower
Corner of Labor No 11 on the River
from which an Elm 5 1/2 in dia bar
at 63 W 3 bars and an Ash
6 in dia bar S 21° E 10 bars thence
S 45° W 162 bars raised a mound
in the Prairie for the S.W. Corner
of Labor No 11 thence at 45° the
along the West boundary of Labor
No 11 at 1000 bars set a post for the
S.W. Corner of Labor No 11 from which
a post Oak 8 in dia bar at 75° E 51 bars
thence at 45° E at 922 bars intersected
the S.W. Cor. of Labor No 10

Transcribed

James Hensley
Vol 2. p. 814. A. W. T. & Co.
Total area Aug 3/84

Mr D. W. 1/4 of beginning at the
Lower Corner of Lot No 11 established
on the West Bank of the Beaver
River thence S 45 W along the South
boundary of Lot No 11 at 162 bars
S 45 E 150 bars to the tree
at 1162 ¹⁰⁰⁰ feet S 45 E at 1000 bars of
at 45 E 40 bars intersected the Beaver
River. Whence set a post for the
Lower Corner of Lot No 12 from
which a red oak 20 in dia. bar
S 22 E 3 bars and a white oak
8 in dia. bar at 10 E 4 bars thence
S 45 W at 435 bars set a post for
the S.W. Cor of Lot No 12 from
which a white oak 10 in dia.
bar at 13 W 6 bars and an
Elm 10 in dia. bar S 40 W 8 bars
thence at 45 W along the west
boundary of Lot No 12 at 1000
bars raised a mound for the S.W.
Corner thence at 45 E 1395 bars Inter-
sected the S.W. Cor of Lot No 11

James Hensley
Surveyor

Title in red July 1/24. Vol. 1-1
 Austin Co
 [Signature]

Sympson East boundary 115 at the
 South West Corner of Labor No
 12 thence S 45 W at 1000 bars dit
 a post for the South West
 Corner of Labor No 13 from
 which a line 6 1/2 miles
 to S 21 E 4 bars a do 9 miles
 to S 45 E 5 bars thence S 45 W
 along the West boundary of
 Labor No 13 at 1000 bars
 a mound for the S W corner
 thence S 45 E at 1000 bars into
 the S W corner of Labor
 No 12
 Dec 7th 1823

Transcribed

$$\begin{array}{r}
 1162 \\
 - 40 \\
 \hline
 1122
 \end{array}$$

William Cooper
 Esq. of New York

To be used July 7/84
 vol 2 fo 408

116
 N. Lot 14. S. beginning at the S. W.
 corner of Lot No 13, thence S 45 W
 at 1000 bars set a post for the S. W.
 corner of Lot No 14, from which
 at a obt. ang 8 1/2 dea to S 63 W
 bars, a do 4 1/2 dea to S 29 W
 bars, thence at 45 W along
 the West boundary of Lot No 14
 at 1000 bars raised a mound
 in the Prairie for the S. W. cor
 thence at 45 E at 1000 bars inter-
 sects the S. W. cor of Lot
 No 13

~~Transcribed~~
 Murray

320
345
125
985
642
1462

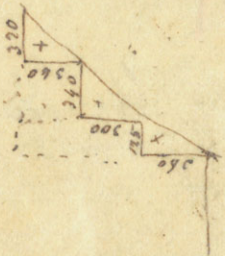

Sydney Castleman

The lower corner of Labors No 12
 situated on the Great bank of
 the Brasos River thence S 45 W
 along the south boundary to
 Section No 12 3/4 435 bars thence
 S 45 E at 100 bar offset at 45 E
 100 bars to the river at 1000 bar
 intersected the river when set
 a post on the river for the lower
 of Labors No 15 from which a 2d line
 on wood 20 1/2 dia bar at 27 bar
 14 bar and an iron cap 24 bar
 dia bar S 5 W 7 bar thence
 S 45 W at 545 bar intersected the
 Brasos River thence at 45 W 400 bar
 thence S 45 W 100 bars thence at 45 W
 80 bar thence S 45 W 300 bar offset
 S 45 E 80 bar to the river thence
 S 45 W 90 bar offset S 45 E 50 bar to the
 river when set a post for the S W and lower
 corner of Labors No 15 from which a 2d line
 4 1/2 dia bar at 21 E 7 bar and a 2d oak 30 1/2 dia
 bar S 10 W 3 bar thence at 45 W at 650 bar
 intersected the South boundary of Labors

1776 in wood July 29
 1776 in wood July 29
 1776 in wood July 29

No 14¹⁸ What is a post for the
 corner of Lot No 15 from which
 a 4th cherry 16 2nd dia. to S 85th
 9th au

In 4th described
 875
 2008

Dec^r 8th 1823

6550
 473

 7023

N 35 E
 130
 290

 420

~~6~~ N 65 W
 230
 100

 330



Jaune as bk 2. p 18
S Kennedy

Mr L. ~~St~~ ¹¹⁹ ~~beginning~~ ^{beginning} at the
 S.E. corner of Lot No 14 established
 on the west bank of a Lake or Old
 River thence N 25 E at 1000
 1463 bars intersected the Professor
 River which set a post for the
 Lower Corner of Lot No 19 on
 the west bank of the Professor
 River from which an Oak
 24 h. dia to S 6 W 8 bars and
 a Pecan 18 h. dia to S 50 E
 5 bars thence N 65 W at 230
 bars offset N 25 E 130 bars the
 River thence N 65 W at 100 bars
 offset N 25 E 290 bars to the River
 thence N 65 W at 670 bars set a
 post for the N.W. Corner of Lot
 No 19 from which an Ash 20 h.
 dia to S 4 E 10 bars and a Red Oak
 20 h. dia to S 45 W 9 bars thence
 S 25 W at 1996 bars set a post for
 the S.W. Cor of Lot No 19 from which
 set a Red Oak 18 h. dia to S 65 E 7 bars
 and an Ash 7 h. dia to S 42 E 6 bars
 then S 65 E at 1000 bars intersected the line
 from Dickersons corner on the Lake to
 the River where set a post for the S.E.

130
of Labor No 19 from which a 1/2 a
cherry 10 in dia tree N 76 W 6 bars
a No 8 in dia tree N 4 E 6 bars

Horatio Emerson

at 90 N 9 beginning at the S W
Corner of Labor No 19 then S 25 W
1000 bars set a post for the
S W Corner of Labor No 20 from
which a Post Oak 12 in dia tree
N 15 E 11 bars and an Asp 15 in
dia tree N 89 E 12 bars then
S 65 E at 100 bars intersected the
west boundary line of Labor
No 14 when set a post for the
S E Corner of Labor No 20 from
which a Red Oak 12 in dia tree
N 52 W 7 bars and an Asp 10 in
dia tree S 49 W 14 bars

17th Nov 1870

670
413
15

Transcribed

Murray

— Horatio Emerson

131
At S. No 21 A. J. beginning at the S. W.
Corner of Lot No 20 Thence S 25 W at
at 1000 bars set a post for the S. W. Cor
of Lot No 21 from which a Black
Jack 12 in dia. to S 76 W 46 bars -
Thence S 55 E at 1000 bars intersects
the west boundary line of Lot
No 15. Whence set a post for the S. E.
Corner of Lot No 21 from which
a Mulberry 7 in dia. to S 9 W
5 bars and a 6 in dia. to S 71 W 4 bars

Transcribed
Murray

A. H. Kendall.

Vol. 1 p. 38

H. H. Kendall

122
W. L. Ver. 2, beginning at the S W
Corner of Lot No 21 thence S 95 W at
1000 bars, set a post for the S E Cor
of Lot No 22 from which an Elm
10 in dia to S 80 E 6 bars, also
5 in dia to 44 E 5 bars, thence
S 65 E at 1000 bars intersected the west
boundary of Lot No 16, where set
a post for the S E Corner of Lot
22 from which an Elm 6 in dia
to N 25 W 5 bars, and a Hack
5 in dia to S 84 W 4 bars.

Dec^r 11, 1823
" "

193
At Lab^o 23 at the beginning at the Sth
corner of Lab^o 22 thence S 65 W
at 1000 Links set a post from the Sth
corner of Lab^o 23 from which an
Ash 15th dia. W. N 34 E 3 bars and
an Ash 6th dia. W. S 46 E 4 bars thence
S 65 E at 1000 Links intersected the
West boundary line of Lab^o 22
where set a post from which a
Ash 10th dia. W. N 43 E 4 bars
and an Ash 12th dia. W. S 61 W
13 bars

Transcribed

Musell

24
 beginning at the
 S.W. Corner of Lot no 23 thence
 S 23 W at 1000 bars set a post for
 the S.W. Corner from which a
 bearing of 75 E 8 bars
 and an A.S. 6. 9. dia. bar S 23 E
 7 bars thence S 65 E. at 1000 bars
 intersects the west boundary
 line of Lot no 24 where set
 a post for the S.E. Corner of
 Lot no 24 from which with
 bearing 10 W dia. bar S 39 W
 3 bars a dia 10 L dia bar S 82
 W 5 bars

Dec. 13th 1823

Transcribed

Wm. D. D.

[Signature]

Mr L No 26 N. S. beginning at the
 S W Cor of Labor No 20 thence
 S 65 W at 1000 bars, set a post for
 the S W corner of Labor No 26 from
 which an Elm 8 in dia. bears S 74 E
 100 bars, a 20 10 in. dia. tree at 8 W
 thence S 25 E at 1000 bars
 a post in the prairie for the
 Corner of Labor No 26, from
 which a Black Jack 5 in
 dia. bears S 13 E 71 bars, thence
 S 65 E at 1000 bars, intersected the
 W corner of Labor No 20.

Mr L No 27 N. S. beginning at the NE cor-
 ner of Labor No 26 thence S 65 W along the
 boundary line of Labor No 26 913 bars
 when I set a mound for the S W corner
 of Labor No 27 thence S 25 E at 1096 bars
 a post for the S W corner from which
 a post Oak 15 in dia. bears S 59 E 60 bars
 thence S 65 E at 913 bars, intersected the
 S W corner of Labor No 19.

In the year the last time in 1836
 transcribed

S. M. Williams

126 Daniel Gilliland
 N. W. Corner of Lot No 28 N. W. beginning at the
 N. W. Corner of Lot No 19 Thence S 65 E
 400 yds to the North boundary line of Lot
 No 19 at 670 yds intersected the N. W. Corner
 of Lot No 28 from which a
 line 10 1/2 in dia. to N 9 W 8 tan and
 in Elm to 2 in dia. to N 62 E 6 tan
 thence at 25 E at 360 of feet S 65 E 125 tan
 to the River thence at 25 E at 300 tan of feet
 S 65 E 340 tan to the River thence at 25 E
 at 340 tan of feet S 65 E 230 tan to the
 River when set a post for the Upper
 Corner of Lot No 28 from which a
 Cottonwood 30 in dia. to N 46 E 2 tan
 a do 12 in dia. to N 62 W 1 tan thence
 at 65 N at 214 1/2 tan set a post for
 the N. W. Corner of Lot No 28 from
 which in 4 1/2 in dia. to S 57 E 7 tan
 a do 5 in dia. to S 68 W 2 tan thence
 S 25 W at 1000 tan intersected the N. E
 corner of Lot No 27 from which a
 line 25 in dia. to N 47 E 12 tan

Seal signed Aug 3/24

Transcribed

Daniel Gilliland

127

W L at 28 beginning at the
 corner of Lot No 28 thence S 65 W
 at 1000 bars ~~intersects~~ set a post
 for the S W corner of Lot No 28
 from which an Elm 24 in dia
 is S 14 E 10 bars a do 15 in dia
 is S 52 W 12 bars thence S 25 W
 at 1000 bars set a post for the
 S W corner of Lot No 29 from which
 a Black Oak 8 in dia is S 82 E
 55 bars thence S 65 E at 87 bars inter-
 sects the S W corner of Lot No
 27

TRANSCRIBED

W L at 30 beginning at S W corner of
 Lot No 29 thence S 65 W 1000 bars
 set a post for the S W W corner of
 Lot No 30 from which a Pin
 Oak 15 in dia is S 42 W 10 bars
 a do 10 in dia is S 43 E 1 bar thence
 S 25 W at 1000 bars a used a ~~marker~~
 in the Prairie for the S W corner
 of Lot No 30 thence S 65 E at 1000
 bars intersects the S W cor of Lot
 No 29

TRANSCRIBED

Mr. L. No. 30 beginning at the N.W. corner of Labor No. 30 thence N 65 W at 1000 bars set a post for the N.W. corner from which an E 19 1/2 m dia. W 94 E 70 bars thence S 25 W at 1000 bars set a post for the S.W. corner of Labor No. 31 from which a Post Oak 8 1/2 m dia. W 38 E 15 bars thence S 65 W at 1000 bars intersected the S.W. corner of Labor No. 30

Mr. L. No. 32 N.W. beginning at the N.W. corner of Labor No. 31 thence N 65 W at 700 bars entered prairie at 1000 bars raised a mound in the prairie for the N.W. corner of Labor No. 32 thence S 25 W at 1000 bars raised a mound in the prairie for the S.W. corner of Labor No. 32 thence S 65 E at 1000 bars raised intersected the S.W. corner of Labor No. 31

Wm. L. L. L.

Wm. L. L.

W. L. No 33 at ¹²⁹ beginning at the
upper corner of Labor No 28 Esta-
-blished on the West bank of the
-Los River, thence N 55 W along
the North boundary line of Labor
No 28 $\frac{3}{4}$ 390 bars, thence N 25 E
at 165 bars intersected the River
thence at 65 W 250 bars thence
25 E 40 bars to the River, thence
65 W 160 bars, thence at 25 E 795 bars
thence S 65 E at 110 bars intersected
the Draper River, where set a post
on the west bank of the River at the
upper corner of Labor No. 33 from
which a Cotton Wood 10 in dia-
-ter at 29 E 10 bars and a 1300 Elm
- in 4 in dia. W S 56 W 5 bars, thence
at 65 W at 902 bars set a post for
the N W corner of Labor No 33
from which an Ash 15 in dia. W
S 82 E 4 bars, a do 8 in dia. W
S 9 W 13 bars, thence S 25 W at
1000 bars intersected the north boundary
line of Labor No 29, where set a post for
the N W corner of Labor No 33 from
which an Ash 10 in dia. W N 3 E 4 bars,
a do 24 in dia. W S 85 E 16 bars

13077 L 234 it begins at the Nth
 corner of Lot No 33 Thence N 65 W
 at 1000 bars set a post for the Nth
 corner of Lot No 34 of iron which
 is 10th in dia. by S 59 W 8 bars and
 a Pin Oak 18th in dia. by S 26 E
 12 bars Thence S 25 at 1000 bars interse-
 cted the north boundary of Lot No 30
 when set a post for the Sth corner of
 Lot No 34 Iron which is 8th
 in dia. by N 30 W 9 bars and
 10th in dia. by S 71 E 9 bars.

Dec^r 17th 1823

TRANSCRIBED

Error in Corner
 Revision

No 16 S^y beginning at
 the lower corner of Labors No 16
 established on the West bank of
 the Beafos River thence S 45 W
 100 bars thence S 45 E 148 bars to the
 River thence S 45 W 40 bars thence
 S 45 E 400 bars off set at 45 E 110
 bars to the River when set a post
 for the lower corner of Labor
 No 16 from which a Spanish
 Oak 30 in dia to S 58 E 6 bars
 and a Picon 6 in dia to S 70 E
 12 bars thence S 45 W at 832 bars
 set a post for the Sth corner
 which a Spanish Oak 12 in dia
 dia to S 19 E 41 bars and a black
 berry 6 in dia to S 35 W 5 bars
 thence at 45 W at 1198 bars Intersect
 ted the East boundary line of Labor
 No 14 when set a post 103 bars west
 of the SE corner of Labor No 14 from
 which a Spanish Oak 12 in dia to
 S 88 E 21 bars and a clo 5 in dia W South
 3 bars

Total moved July 7/24 Mc L. G. H. Williams
 Cooper
 Number 10

John Cook

same as bk 2, p. 140 1/2

of Labor No 17 beginning
 at the lower Corner of Labor No
 is established on the West bank of
 the Brasos River thence S 45 W with
 the eastern boundary line of Labor No
 140 Lacs thence S 45 E 500 Lacs
 thence N 45 E 240 Lacs to the River
 where sit a post for the lower
 corner of Labor No 17 & 19 from
 which a Willow 10 In dia tree
 N 4 W 9 Lacs a do 14 In dia tree
 S 36 W 1 Lac thence S 45 W at 1535
 Lacs cornered on a dead Ashby 5
 In dia tree from which a Pin Oak 20
 In dia tree N 34 W 8 Lacs a do
 192 dia tree S 16 W 4 Lacs thence
 N 45 W at 1658 Lacs entered prairie
 at 1658 Lacs left the prairie entered
 a point of timber at 1998 of
 the timber entered prairie at
 2698 Lacs raised a mound for
 the N.W. corner of Labor No 17 &
 18; thence N 45 E at 500 Lacs
 intersected the N.W. corner of
 Labor No 14

May 8th 1874

Transcribed

600
112
100
100
100



∴ 1033

1198
1000
500

1698

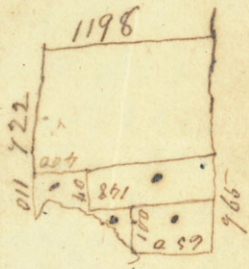
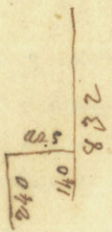

$$\begin{array}{r}
 230 \\
 \underline{65} \\
 1650 \\
 \underline{1380} \\
 14950 \\
 \underline{14500} \\
 194300 \\
 \underline{100100} \\
 23850
 \end{array}$$

$$\begin{array}{r}
 290 \\
 \underline{50} \\
 14500 \\
 \hline
 670 \\
 \underline{290} \\
 60300 \\
 \underline{1340} \\
 194300 \\
 \hline
 770 \\
 \underline{130} \\
 23100 \\
 \underline{770} \\
 100100
 \end{array}$$

650 00
31 920
74 00
30 000

134

13 4320

1 000 000
134 320

865 680

1198
7251
5990
2386
8386
868550

1198

7
838600

722
140
862650
148

965
862
403 31920

75
400
30000

798
400
1198

1198
720
23960
8386
862560
60
7400

135 - 965
650
 48250
 5790
627250
 128020
 357400
 350000
30000
 1122670

865
148
 6920
 3460
865
 188020

148
50
 7400
 825
400
 350000



S 45 N-100

75
400
 30000

865
40
 825

136

2.50
1.80
4.14
2.92

1.5
1.4
1.5
2.2
9.20

12.02
11.51
12.02

14.4
3.20
11.51



135
270
110
238.5
297.5
135
795

22800
205
12300

2077.5
10732.5
22800
41250
26400

160
205
41250
330
8250



902
110
1922.5
2077.5
10000

208
40
165
1000
165
40
295

250
165
26400
165
9900
150
165

120
80
600

137

025
054
0001



520
80
600
025

0002
40
300

545
100
300
90
1038

8000
80
2001
20000
25
600

03185

15600

1000
54500

94188
10000

300
025

18000
50
366

140880
18000
545000
20000
8000
24000
156000
941880

170880
1802
10680
545
284
535

138



64000
 106880
 190880

6880
 1002
 106880

159
 360

503

435
 106
 538
 106880
 24031602
 190880

1000
 10000
 10000
 433
 11400

10000
 18000
 10000
 500
 200
 200
 200
 200
 600

190880

600

56000
 60009
 60000

188880
 811120

170880
 18000
 188880

600

139

110
112



Handwritten signature or name

$$\begin{array}{r}
 2698 \\
 1560 \\
 \hline
 1608 \\
 250 \\
 \hline
 9898
 \end{array}$$

$$\begin{array}{r}
 110 \\
 295 \\
 \hline
 1395
 \end{array}$$

$$\begin{array}{r}
 1000 \\
 395 \\
 \hline
 1395
 \end{array}$$

$$\begin{array}{r}
 395 \\
 45 \\
 \hline
 440
 \end{array}$$

140

[Faint, mostly illegible handwritten text, possibly a list or account, with some numbers and words visible.]

Supplement

141
S. 10th. 10th of ...

Labor no. 5.

No. 1000	Bars	off 100
1. 1000	1000	200 to Rice
2. 1000	300	100 to ...
3. 1000	200	345 to ...
4. 1000	700	"
5. 1000	1000	to ...

At the 2nd station on the bank
 the ... of ... for which ...
 ... of ... 16 ...
 to do 12 ... 25 ...
 ... of ...
 ... of ...
 ... of ...

142

115 ft Along side of ...

111 1000 ...

110 ...

105 ...

100 ...

95 ...

90 ...

85 ...

80 ...

75 ...

70 ...

65 ...

60 ...

55 ...

50 ...

45 ...

40 ...

143

Along side of a line

403 - 1000 Bars ditto part from

which a Piece 6 in 6 x 4 3/8

24 1/2

a do 6 in 6 x 2 9/8 45 Links

Three 165 6 Below 10 in.

384 1000 Bars ditto

long line and ditto part

from which a Piece 6 in 6

436 24 1/2

a do 6 in 6 x 2 9/8 9 in

and the same as last

125^W Along ^{140^E} side of ...
4th at 1000 bars to port from
which an Plum 6 in 6.4 9.2 12 L
a Hackberry 6 in 6.7 8 12 L

Thence at right angle between ...
at 5 1000 bars to the Range ...
at port from which a Hackberry
10 in 6.4 34 24 links
a Picea 12 6.4 81 36 L

Lead to same as port

///
///
///

145

145 W. along side of Lake

No 5 850 Bars in Crank 100

Links in all 1000 Bars

Set post from which a

Recor. gov. 6 957 6 26 1/2

W. Harkburg 10th. 6 N 55 6 57

At right angles Run in

bottom L. 1000 6 57 6 57 at 1000

Bars enclosed Range line in

the Crank set post from which

an old Recor. 6 972 6 128

is in, on 6 N 50 6 92 1/2

Land & same as last

146

25 in along side of
807 At 40 Bars Orance
at 1000 Bars till port
in Orance no Orance
Paris

185 P 1000 Bars extracted
Orange line and till port
no Orance in Orance

Land Part Orance and
part cotton in Orance
the last

148
25 ft Along side of Lumber

No 6 at 1000 Bars set post
from which are 14 in
6 53 6 40 Links

a Hartsburg 7 in 6 55 6 26 L

Same at right angle 1000 Bars
interstitial Range line and set
post from which are 14 in
9 in 6 53 6 17 L

a Hartsburg 6 in 6 55 6 15 L

Lead 46 Same as last

149
225 W 345 Bars an off set from
the River --

N 65 W 1000 Bars --

off set to the River 290 Bars
at right angle set post from
which a Beacon 3 in 6 250 W 272
no other tree in distance

Then 225 E 683 Bars set post
from which a Beacon 7 in 6
N 78 E 272

at 12 in 6 247 E 9 --
Then at Right Angle between
Lobore N 38 E at 1000 Bars site
takes the line and set post
from which a Beacon 4 in 6 285 W
242 a clo 2 in 6 N 38 W 172

Lead to probability on Beacon
as Hackburg 1846 to undergird
same given from Paris the

125th & Long Hill of a bar - No

9 At 1000 Bars set hot from
which a Hackberry 8 in by 5 1/2

27th A do 3 in by 11 in

Thence at high angle at 1000

Bars intersected in between La

9 & 10 from which can be seen

6 in by 62 in 27th

✓ 3410

a Berkeley Park 6 in by 17 in

Land 2nd quality similar to

Hackberry Column 6 in diameter

dog wood 6 in Green oak 6 in

150

S 25 W along with Labors

No 10 - 1000 Bars set from
from which an Elm

20 in to 39 E 7 links

a 10 in to N 92 E 140 in

S 65 E between Labors No

19 & 10 at 1000 Bars set

set the N 25 E line and

set first from which a

white barry 11 in to N 5 W 21 in

a 10 in to S 75 W 18 links

and the same as last

157
I 25 W along Hole of Pabo

No 11 at 1000 Bars set West
from which an Hackberry

5 in 6 N 87 E 50 R

a Plum 6 S 20 E 20 R

I 55 E Nation Harbor No 11

8/12 at 1000 Bars situated

N 25 E line and set West

from which an Elm

5 in 6 N 3 W 3 R

a Pecan 3 in 6 West 15 R

Let it to the summer

last

25 W along side of Labor

No 12 At 500 Bars Labor

20 Bars will runing to

No. 186 At 1000 Bars Set
port from which an Clin

4 in 6 120° E 27 L

No other bearings in this

area.

165 E Between Labor No

12 1/2 1000 Bars Intersect

at 66 L and set port from

which an Clin 18 in 6 20° E

30 L

An L 13 in 6 14 L 31 L

25 N Along side of Labor

13 At 490 Bars the Phos
at 1000 Bars at last no be
ing Trees in distance

at 650 Bars
at 1000 Bars

from which a line
as indicated by L

Land of same as last

on 14th Feb 1854 Bars made
14 on off set towards the
lower 230 Bars a Lake or
the old channel of the River
a narrow point of land
between this and the River
unsuited for cultivation
set post and took bearing
of trees from which a
Bearing 24 In 6 40 E 6 S
Bearing 6 260 W 17 S
195 W 875 Bars set post from
which a Oak 14 In 6 55 E 36 S
in date 3 In 6 46 E 18 Links
55 E Between Lubore 14 1/2
at 1000 Bars Intersect
Line from which a

Blackburn 3rd 15th 1773 W 182
an Ash 4th 6th 30th 292

Land 1st quality Lumber
Ash Beech Mulberry &c
Undergrowth cast. Pine
Birch &c.

11

136

225 ft along side of
Labore 15 at 1000 Bars
at port from which are
Elm 10 In 6 N 40 E 27 L
a Hackberry 8 ft 12 In 11 L

155 ft within Labore 15 ft 6

at 1000 Bars Intersected
N 25 W line at 1000 Bars
and at port from which
a Thorn tree 3 In 6 N 10 W
a Pigeon 10 In 6 N 70 W 17 L

Land 22^d Quality Timber
Ash Elm Hackberry &c
Sundergrove Hackberry Ash
Vines Green tree &c

25¹⁵⁴ M. along side of Labor
No 16 at 1000 Bars at hot from
which a Hackbury 286 102
a Hackbury 8 in 6 N 32 E 12
285 E between Labor & 16
17 Entered N 25 W line at
1000 Bars and at hot from
which a Hackbury 286 M
50 line
a cw 6 N 5 W 27 line

Land to same as last

158
2/25 N Along side of Labor
not at 1000 Bar
not from which an

Exam 8 in 6 155 182

An Ark 4 in 6 153 182

165 ~~E~~ Return Labor 117

18 at 1000 Bar
Exam 1256 and not from

which an Ark 6285 272

an Exam 8 in 6 145 258

Land Exam as last

159
25th Along side of harbor
No 12 At 600 Bars a Creek 10
Bars wide 140 Bars the
Parasce - at 1000 Bars at
port no Barren Trees in
distance -

155 E 820 Bars Timber

at 1000 Bars Intersected 225th

line and set port from

which an Elm 3. In 656

18 Lines

a do 3. In 6 17 L

Bottom Land 2nd quality Timber

and Elm Hackberry 40

Parasce sandy

[Faint, illegible handwriting on aged paper]

3

100

This Book is not
Paid ~~_____~~
~~_____~~ The
Contents having been
Recorded ~~_____~~

C

160
This was not
found till after
The record had been
made from the other
Book .

Wander on the edge of
 top of the crown (the
 to the N. W. or boundary of
 from 5000 bars to
 right angle N 25° E to
 bottom timber 4000 bars
 back 1305 the back all
 running for N 38° E -
 4930 bars came to the
 (Rio de Parana) Land 1st & 2nd
 quality Last 1st quality timber
 Elm Hackberry Oak

162

Hackberry single, ash green
brown cane No. —
an Elm 12 ft. 10' 8" 10 ft.

No 25 B

No 54

No 56

No 25 C

LW

No 1

NT

9256 along side of Labor 02

At 1000 W Lit post and took bearing
true a W 10 N 60°

30 430 12 ft 6 220
5. Maro —————
Sun July

9656 between Labor 02 & 3

Intersected town line and

Lit post from which a bearing
true 14 N 65 40 W 10 N

a elev 18 N 6 N 10 W 8. do

Run 2nd quality timber Hack
bury Plum Oak & undergrowth
Hackbury Grass brown Vines &

125 along line of Labor

No 3 at 1000 Lab set post

from which a Pecan 6 ft

6 43 6 24 5900

a do 6 In to 28 6

N 65° E between sections

3 & 4 Intersect

and set post from

an Plum 5 In 6 000 W 50

do 4 In 6 N 56 W 24

Land 2nd quality timber Mainly

White Pecan & Undergrowth Elm

Hickory Green oaks &

2.

165

South 256 345 Bars

North 65 M ~~290 Bars~~

~~the Bars~~ 1000 Bars

N 25° W to River 290 Bars

and set post from which a

Picou 2 In 6 250 27 Links

no other bearing true can

account — — — — —

225 E Along Hill of Labor

No 8 685 Bars and set

post from which a Picou

6 In 6 N 78 E 27 Links

no 12 In 6 247 E 9 Links

27.4
1840.2
27.8

2235.
7111
7346

1
MILBIV

2

166
125 a long sec. of Sect

4th At 1000 Labors st post

from which an Elm Cr 679

122

a Harkburg Cr 6 19 E 42

165 E below Section 4

intercutted Town. line and

from which a Harkburg 10

6 N 34 W 24

a Occon 12 Cr 6 N 31 W 36

Land is same as last

167

N 55 E along side of Labor

N 05 - 650 Bars a Creek

100 Links will be

is 1000 Bars set post for

which a Beacon 9th 657 E

20 Links

a mark on 10th 655 E 57

N 55 E between Labor 576

Intersected Town line at

Creek set post in front

which an old 12th 657 E

33 Links

also 655 W

and same as last

2

168
9256 along side of Lake
No 6 at 1000 bars set back
from which in Elm. 14.5
673° 40 Lines
a Hackberry 7 in bit 55° 2

9656 between Lake 687
Interested town
set back from which
Elm 9 in bit 3° 1/2
Hackberry 6 in 675 1/2
Land same as last

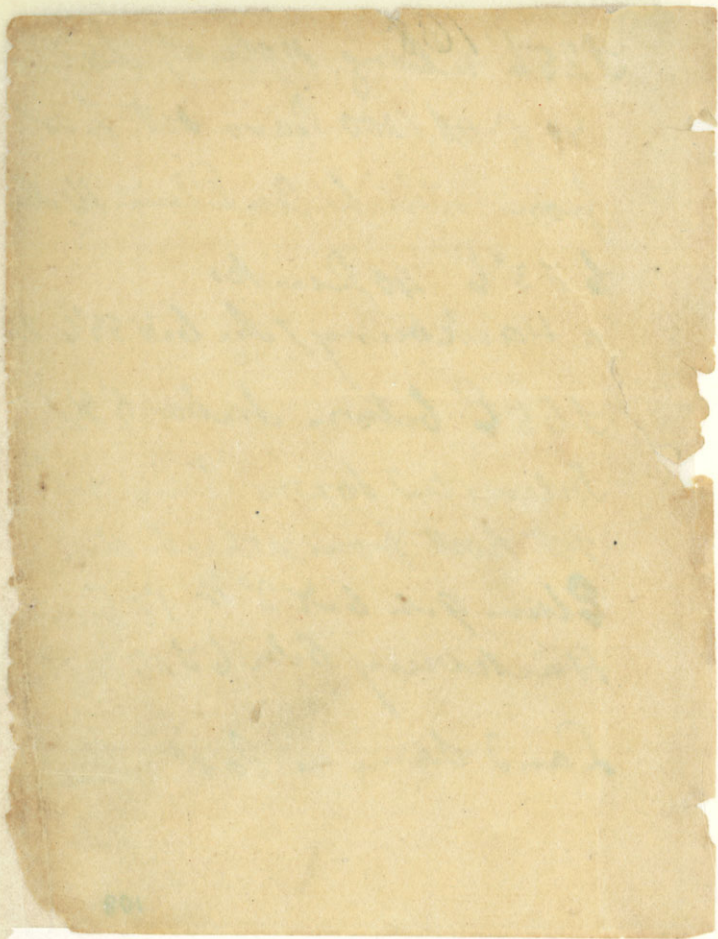

Surveys & divisions

Made by Christman

On the

1397

D

7671
3600
4071

3680
3073

589
0286
1703

286
0467
0834

Coasters ap^t \$ 32.37 1/2
Mitchell do 32.37 1/2
The Town do \$ ~~34.50~~

an Elm 12 h dia br S 43 E 9 las
marked DM S Oct 15 h dia
br N 28 E 3 lay marked SR

Field Notes of Carter & Mitchells
Survey ————— 169

Beginning where Carter East
boundary line intersected J. B. Bo-
ly South boundary line

Thence East at 47 20 Lays set
a post for the NE Corner of Carter
Survey from which a Red Oak
20 1/2 dia to S 64 1/2 W Lays
marked S.C. a do 3 1/2 dia to

N 84 W 3 Lays blazed and notched

Thence South at 270 Lays entered
main at 2805 Lays set a post
and raised a mound for the
S.E. corner of said Carter Survey

Thence East at 1246 Lays set
a post and raised a mound

for the NE Corner of Mitchel-
ls Survey. Thence South at

2095 Lays intersected the Stan-
ard line that extends to 2095

Confine a Red Oak 2 1/2 dia to

and set a post and raised
a mound for the S E Cor. White
oak Survey. Then returned to
the S E Cor. Carters Survey.
Thence West between the lands
of Carter & Mitchell at 3550
bars left the prairie entered Tim-
ber at 6550 bars a dry stream
bears S E at 9250 a do bar
S E at 10720 bars entered
the Brassey River and set a
post on the East bank
for the N. W. corner of Mitchel-
li Survey and the S. W. cor-
ner of Carters from which a Cotton-
wood 20 1/2 bars to S 20 E 20 bars
marked A M and at 107 1/4
bars in said line S 20 E 24 bars mark-
ed S C.

Surveyed for Prael Miley on
league of land by gaining at
post and mound in the
prairie the N.W. Corner of
lot No. 1
George June 11th
entered Timber at 3900
left Timber at 4200
entered at 4561
set a post and
raised a mound for the N.W. corner
Thence South at 5440
left Island of Timber at
5440
cornered on an Elm
10 feet dia marked F M from
which an Ash 8 ft dia
3924
thence East at
1908
left the Island of
Timber at 2698
left Carter's Road
at 3638
entered Timber at
4638
intersected the West
boundary line of Martin Barnes
Survey where set a post in the edge
prairie from where line

Surveyed for Prael Miley on
league of land by gaining at
post and mound in the
prairie the N.W. Corner of
lot No. 1
Thence West at 3150
entered Timber at 3900
left Timber at 4200
entered at 4561
set a post and
raised a mound for the N.W. corner
Thence South at 5440
left Island of Timber at
5440
cornered on an Elm
10 feet dia marked F M from
which an Ash 8 ft dia
3924
thence East at
1908
left the Island of
Timber at 2698
left Carter's Road
at 3638
entered Timber at
4638
intersected the West
boundary line of Martin Barnes
Survey where set a post in the edge
prairie from where line

14th Feb 1872⁵ P 39 W 15th day
Marked F. M. paired on
Tract mostly 1st rate
Thence North with corner
West boundary line
To his NW cor Thence East
with his North boundary
line to the NW cor of
League No 1 Thence North
with the West bounda-
ry line of League
No 1 to the NW cor the
place of beginning

Transcribed

John P. Collier

Same as Book 1, p. 83

Survey for the $\frac{1}{2}$ Sec. 2 & 3 of
 Land beginning at the lower corner
 of Asa Hill's tract survey on the East
 bank of the Brazos River, then a
 East 1030 paces, thence South at
 1000 paces, offset West 400 paces to
 the River at 1700 paces, intersected the
 Brazos River, where set a post for
 the lower corner of some Wheel &
 Cotton Wood 20 in. dia. bet N 66 W
 4 paces marked S.P.C. a do 20 2 paces
 do S 70 E 13 paces, marked S.E.A.
 Thence East at 1340 paces a line
 bears S E & N W at 3200 paces a do
 do S E & N W at 4870 paces a do
 do S E & N W at 5800 paces
 intend pairing at 6850 paces at
 a post and raised a mound for
 the S.E. Cor. Land on this line I set
 Thence North at 1700 paces
 intersected the Standard line where
 set a post and raised a mound
 for the N.E. Cor. Thence West with
 Plain 7820 paces to the Brazos
 River.

Field Notes of Jarrod E. Cross
Beginning Corner on Oyster
Creek Beginning on the Standard
line that extends from the
Prairie Run across Oyster
Creek at a post and mound
in the point of Prairie and
1595 bars West of the Corner
of League No 1 ^{at E} number in
the field notes from which
post and mound a Spanish
creek 14 1/2 dec. to East 520
bars marked J.E.C. no other
bearing the Corner

The length of the line from
the N.E. Corner of the P. Col. to
Survey is the N.W. Cor of
League No 1 is 4366 bars
This is one of the Boundary
lines of St. Austins

Survey
The length of the line from the N.W. Cor of League
No 1 to the S.E. Cor. of Valley tract
is 653 bars

Transcribed

Asa Mitchell

Same as page 12.

Field Notes of the League of Sore
 Survey of Asa Mitchell beginne
 ing at a post and mound in the
 plain East of Cyster Creek on the
 standard line the NE Co. of League
 No 1. Thence North at 1500 bars the
 head branch of Bistotys Creek to
 SE at 3918 bars set a post and
 raised a mound for the NE
 corner Thence West at 2140 bars
 entered Timber at 3300 bars Cys
 ter Creek runs SE at 4900 bars
 left Timber entered Balsp Prairie
 at 6380 bars set a post and raised
 a mound for the NW cor
 ner or South at 3918 bars inter
 sected the standard line then
 set a post for the S at a
 post and mound the NW cor
 of League No 1

Transcribed

I surveyed for ~~the~~ Daily a go.
 League of Land beginning at
 the SE Cor. of J. B. Bailey Survey
 thence East 292 Lns to Carter
 NE Cor. thence North 50 Lns
 when set a post from which
 a Spanish Oak 14 in dia w
 S 15 N. 15 Lns marked S B and
 a Pa cor 15 in dia set at 63 E
 9 Lns notched and blazed thence
 East at 330 Lns entered prairie
 at 1397 Lns set a post in the
 prairie for the SE Cor from whi
 ch a Live Oak 30 in dia w
 S 79 N 39 Lns thence North at
 1150 Lns entered Timber at 3073 Lns
 intersected the South boundary of
 League M1 when set a post for
 the NE Cor from which a oak
 10 in dia w. S 80 N 6 Lns
 marked S B a do 16 in dia w
 S 80 E 12 Lns marked J J.

1397

292

1689

3073

50

1120

Surveyed for Mr. [unclear] a [unclear] Tract of
land, Beginning on the South boundary
line of Tract No. 1 near Oyster Creek
and 2820 paces from Smith Bailey's NE
Corner at a post from which a Board
12^h dia^l b^o N 38^o W 120 paces marked
CS and a do 14^h dia^l b^o S 65^o W 20 paces
thence down Oyster Creek with the mea-
n-drew thereof South 130 paces Creek
N 200 paces South at 200 paces off East
80 paces to the Creek at 620 paces Turn
Course East at 800 paces off North
50 paces to the Creek at 1520 paces off
at North 200 paces to the Creek
2020 paces off North 75 paces to
the Creek where set a post from
the lower Cor from which a Syc-
more 40^h dia^l b^o S 82^o E 3 paces and
a do 40^h dia^l b^o N 70^o W 6 paces
marked JJ Thence South at 430 paces
Oyster Creek Turn E 4^h W at 912 paces set
a post for the SE Cor from which
a Spanish Oak 8^h dia^l b^o S 31^o W
6 paces marked CS and a Hackberry 12^h
dia^l b^o N 8^o W marked and thence West

at 1360 L. on ¹⁸⁶ after Cook runs
S W at 2540 L. enters Baly
main at 4640 L. intersects
the East boundary line of Smith
Baly tract. When set a post
for the S W. Cor. from Whiteo
Elm 10th dia. to N. 61 E 8 L. as
marked T and a Hackberry 15th
dia. to S 28 E 6 L. as marked S.

Transcribed

Murray

Surveyed for Joseph ^{De} Supaw a 9th league
of Land Beginning at the N.W. cor of a league
of Land lying on Cyster Creek above the
standard line Thence South at 979
feet a post and raised a mound in the
middle for the SE Cor. Thence East at
2000 feet entered Timber at 2940 feet
Cyster Creek runs S.W. at 4100 feet entered
prairie at 6380 feet a post and
raised a mound for the SE corner
Thence North 979 feet to the NE cor
of the above mentioned league Thence
West 6380 feet to the place of
Beginning

Transcribed

Merrill

Field notes of the Division of Carter
League between Carter and McNeal
(beginning) at the NE cor of Land
Carter Survey, Thence South at
1582 Lams to a post and raised
a mound for the SE cor of Carter
Survey and the NE Corner of Mc
Neal, Thence West between the
Lands of Carter & McNeal at
3260 Lams, entered Yunter at 1400
Lams. Thence to S. W. & NE at 6230
Lams, also to NE & SW at 8220 also
to S. W. & N. E. at 10080 Lams, inter-
sected the Diapason River, where set a
post for the Upper Cor. of McNeal
Land, and lower corner of Carter
from which a Cottonwood 40th
dia to a P 11 E 12 Lams, marked S. C.
and a Pacon 18th dia to S 10 E 13 Lams
marked S. M. N.

Transcribed

McNair

Field notes of a dividing line between
 Smith & Roberts beginning on
 the East bank of the Brasos River
 at a post in the center of League
 No. 1. From which a Pyramid 262
 feet to N36E 15 Lns marked W.R. and
 a Box Elder 10 1/2 feet to S14 W
 3 Lns marked C.S. Thence East
 at 3000 Lns entered the Round
 prairie at 8000 Lns left the prairie
 at 8200 Lns a lake at 8300 Lns
 left the Lake bank N45 at 11155
 Lns Dwyer Creek runs SE at 13600
 Lns entered prairie at 13895
 Lns set a post and raised a
 mound for the NE Cor
 of Smith's tract and the SE
 cor of W.R. Roberts thence bore
 96.5 Lns to the SE Cor. of Sm
 the tract which is the SE Cor
 of League No. 1 thence returned
 to the SE Cor. of Roberts tract thence
 North 918 feet to a post and raised
 a mound for the NE cor. of Roberts
 tract thence West 14115 Lns to the
 width of the river 1893

Transcribed

Field notes of 1860
 of the boundary line of Mr Roberts Survey
 which is the north boundary line
 of League No 13 at a post and mound
 5600 feet of the N.E. Cor. Thence
 North at 9130 feet a post and ra-
 ised a mound for the N.E. Cor. of Mr
 Bradley Survey and the S.E. Cor. of
 Mr Stiles Survey Thence North for
 30 Cor. ~~1113~~ 1113 feet and set a post and
 raised a mound for the N.E. Cor.
 of Stiles Survey. Then returned to
 the above mentioned Cor. Thence West
 between the lands of Bradley and
 Stiles through the center of League
 No 13 at 1600 feet entered Timber
 at 2460 feet crossed Stiles Creek
 at the mouth at 3960 feet Cyster
 Creek runs S.E. at 13260 feet intersec-
 ted the Brasos River where landed
 on a Cottonwood 24 rods for the
 upper corner of Mr Bradley's Survey
 and the lower Cor. of Mr Stiles Survey
 from which a Cottonwood 36 rods
 led S 29 E 2 feet marked J B a do 40 rods
 and W. at 40 E 4 feet marked W S

See Book 1, p 6 and 7

Field Notes of the Division of
 League No 3 between Robinson
 Nelson and the heirs of Singers
 beginning on the East bank of
 the Brasos River at a post from
 which an L. Oak 20 1/2 dia by 30 1/2
 7 L^{ans} ^{marked C 30} do 14 1/2 dia by N 8 E
 3 L^{ans} ^{marked J N} Thence East at 3390 L^{ans}
 Cyster Creek runs SE at 6595 L^{ans}
 set a post for the SE cor of Nelsons
 Tract & SW cor of Singers Tract
 from which a Rio Oak 8 1/2 dia by
 N 5 1/2 E 7 L^{ans} marked N W and a
 post cor 30 L^{ans} dia by N 12 1/2 W 2 L^{ans}
 marked J N Thence South at 1000 L^{ans}
 intersected the North boundary line
 of L No 3 35640 L^{ans} from the Brasos
 River where set a post for the SE
 cor of Nelsons Survey and SW cor
 of Singers Survey from which a Elm
 10 1/2 dia by S 26 E 31 1/2 dia ^{N W} and an Ash 24 1/2
 dia by S 11 1/2 W 11 L^{ans} marked J N
 Thence returned to the above mentioned
 SW cor Thence East Counting this whole
 line from the river at 8470 L^{ans}
 Stuleys Creek runs South at
 9020 L^{ans} entered prairie at

at 13006 Lat ¹⁸⁸ Set a post and raised
a mound for the NE cor of Gov
Robinson's Survey and the SE cor
of Singers Survey, Thence South
at 916 bar, set a post and raised
a mound for the SE cor of Robinson's
Survey, then returned to the above
mentioned corner, Thence North
1000 Lat, and set a post and
raised a mound for the NE
cor of Singers Survey

Transcribed

189

Yald notes of 100 acres of Land surveyed for David Shelby beginning at the mouth of Stiles Creek where Stiles South boundary line crosses S^d Creek at a post from which a Cottonwood 30th dia br N 67th E 60th and an Elm 16th dia br N 48th W 15th marked D.S. thence up the creek with the main survey there is

Intersected
Murray

Dist 130

North 230th East to the Creek

West 70th East

North 266th East

East 30th East to the

Creek where set a post for the upper corner from which a Mulberry 10th dia br N 6th W 4th East to a post and a hazel and a Sycamore 40th dia br S 24th E 15th East marked D.S. thence West at 1795th East

~~Creek was S. East~~

I intersected Oyster Creek where set a post for the upper corner from which a Hazel 12th dia br N 11th W 7th East marked D.S. and an Ash 30th dia br N 56th E 2th East thence down the creek to Bradly's line then East with his line 1500th East to the plain of beginning

4 old notes of ~~the~~ ^{the} Division of League
No. 4 beginning on the north boundary
line of Singers Survey 1911 acs from
the NE cor. Thence North at 5411 acs
set a post and raised a mound for
the NE cor. of the M^r. Cormicks Survey
and the SE cor. of David Shellys Sur-
vey Thence West between the Lands of
Shelly and M^r. Cormicks at 3650 acs
entered Timber at 8230 acs byster
Creek runs S.W. at 11545 acs interse-
ted the Brasos River, where set a post
for the upper corner of M^r. Cormicks
Survey and the lower cor. of David
Shellys Survey from which a Cottonwood
40 in dia tr. N 76 E 3 acs marked DS
and a "do 30 in dia tr. S 27 W 2 acs
marked SM M.
Thence West up the River 5711 acs on a
due north course and set a post for
Shellys upper corner and Singers
lower corner from which a Cottonwood
36 in dia tr. N 47 E 3 acs marked
JF and a Spanish Oak 16 in dia tr
S 53 E 11 acs marked DS Thence East
at 2735 acs byster Oak runs SE at
6620 acs entered Timber at 10970 acs
set a post and raised a mound 119

Oct 1911

In the NE cor of Shilbys Survey and
 and the SE cor of Frazer's Survey, then
 a long the East end of Shilbys
 Survey 574 Bars, to the NE cor of All
 Corniches Survey, then a returned
 to the above mentioned cor, then a North
 a long the East end of Frazer's Survey
 at 574 Bars hit a post and raised
 a mound for the NE cor of Frazer's
 Survey & SE cor of Marshes Survey,
 then a North a long the East side
 of Marshes Survey, at 610 Bars
 hit a post and raised a mound
 for the NE cor of Marshes Survey.
 Then a returned to the above ment
 ioned cor, thence Post between
 the Lands of Marsh & Frazer
 at 4550 Bars, intend Timber at
 8150 Bars, Ogden Creek runs South at
 10605 Bars, intersected the Biggs
 River, whar Command on a Live Oak
 8 1/2 dia for the upper cor of Frazer's
 tract and the lower corner of Marshes
 Survey, from which a Live Oak 15 1/2 dia
 N 51 E 11 Bars marked S M and a Spruce
 Oak 16 1/2 dia bar S 30 W 11 Bars marked
 F F Marshes upper view is 10165 Bars long

Ymmerlee

Field Notes of the ~~192~~ ¹⁹² League
No. Beginning at the upper corner
of League #5 on the East bank of
the Brasos River thence North 751
Lans along the bank of the river when
set a post for the upper corner of
L R Kinneys Survey, and the lower
cor of Jams Jays Survey, from which
a Sta 8th dia W S 17 N 8 Lans Mar
ked E.R. a do 7th dia W N 22 E
2 Lans marked S.I. thence East at
5840 Lans Oyster Creek runs S W
at 10520 Lans entire paired at
11086 Lans set a post and raised
a mound for the NE cor. of L.R
Kinneys tract and the SE cor of
Jays tract thence North along
the East boundary of Jays tract
751 Lans when set a post and
raised a mound for the NE
cor. of Jays tract & the SE cor
of Wm Harris tract thence
West between Harris & Jays
at 520 Lans entered timber
at 5290 Lans Oyster Creek runs S E 120

at 5880 Law, ¹⁹³ Upper Creek runs SE
at 11036 Law intersected the Brasos
River. When set a post for the upper
cor of Toys Tract, and lower cor
of Harmon's from which a Span-
ish Oak 36^h dia to N 80° E 14^l Law.
marked W H, and a do 16^h dia
to S 15° W 20^l Law. Marked S T
Harmon's Tract is 795 Law
Wide Transcribe a Murret

Field Notes of the Established
Corner between Leagues N^o 647

Beginning on the East bank
of the Brasos River at an Elm
10^h dia marked on the North side
7 E B, and on the South side 6 E B,
from which a L Oak 24^h dia

W S 61° W 10^l Law Thence East
between Leagues 647 at 5000 Law
Upper Creek runs South at 11386
Law, set a post and raised
mound for the SE cor of League
N^o 6 Thence East from the above

Mentioned court ~~194~~ 45. Lay and
set a post and raised a mound
for the SE cor of League No 7

TRANSCRIBED

1957 ^{old} Notes of the Division of
League No. 7 beginning at the
SE Cor. of League No. 7. Then a short
a long the East boundary of
Davis Survey at 630 bars,
set a post and raised a mound
at the SE Cor. of Davis
Tract and the SE Cor. of Millbourn
Thence West between the lands
of Davis & Millbourn at 2400 bars
entered Timber at 7575 bars oyster
creek runs S.W. at 8940 bars same
creek runs NE at 9980 bars up the
creek at 11100 bars Finings Bay runs
NE at 13371 bars intersected the
Drafter River where set a post for
the upper corner of Davis Tract &
lower Cor. of Millbourn from which
a Cottonwood 14 in dia W. S. 68 N 71 bars
marked T.D. a do 15 in dia W. S. 75 E
2 bars marked D.M. Then a run of
the River 635 bars on a due north
line and set a post for the upper
corner of Millbourn Tract and the
lower corner of Richison's from
which an Elm 12 in dia W. S. 43 E
8 bars marked D.H.M. and a Spruce
Oak 15 in dia W. S. 28 E
3 bars marked S.R. Then a East

Victims Millburn & Richards at 3000
Lars Jennings By runs SE at 31400 Lars
Oyster Creek runs South at 10851 Lars
entered prairie at 13251 Lars set
a post and raised a mound for
the NE cor. of Millburns Tract
and SE cor. of Richards Tract
thence South along the East
boundary of Millburns Tract
635 Lars to the SE cor. North
along the East end of Rich-
ards Tract 609 Lars set a
post and raised a mound for
the NE cor.

Transcribed

Murray

19

Field notes of Division and Extension of League No 11 between Hall and Robinson beginning on the East bank of the Brasos River at a Spanish Oak 4th dia. from which a Spanish Oak 12th dia is 126⁴ - 3 chains ~~to~~ marked JHads 14th dia is 139th 2nd chain marked AR, thence East between the lands of Hall & Robinson at 5350 Chain Oyster Creek runs Sth at 12840 Chain entered prairie at 14207 Chain, set a post and raised a mound for the NE Cor. of Hall's survey, and SE Cor. of A Robinson's Survey, thence South a long the East boundary line of Hall's survey 2360th Chain to the NE Cor. of League No 10th, thence returned to the above mentioned corner thence North a long the East boundary line of A Robinson's survey at 2640 Chain set a post and raised a mound for

The N^o 1st Co^o of Robinson's Survey
Thence west between Robinson
and Valley at 7270 ~~low~~ Oyster
Creek runs SE at 2280 ~~low~~ watered
specimens at 7270 ~~low~~ Oyster Creek
runs SE at 13472 ~~low~~ intersects
the Brasos River at the lower corner
of League No 12

Witnessed

Field Notes of 1849
Larson Surveyed for
Chester S. Gortot beginning at the upper
end of League Mill then a down the river
with the meanders there of South
at 200 paces touched a point of the
River at 500 paces offset west 510 paces
to the River where set a post for the
~~lower end from which a~~ cornered on
a Cottonwood 30 in dia notched with
an arrow from a Cottonwood 20 in dia
bearing N 55 E 120 paces marked C
then a East at 1349 paces set a
post for the SE corner from which an
Elm 10 in dia bearing N 2 E 51 paces
a Spanish Oak 16 1/2 dia bearing S 2 W
51 paces thence North at 500 paces
intersected the South boundary of
E. P. Bradleys tract where set a
cornered on a Spanish Oak 10 in
dia from which a Spanish Oak
9 in dia bearing N 11 E 16 paces and a
Spruce 15 1/2 dia bearing S 53 W 6 paces
then a West 879 paces to the
place of beginning

Transcribed

30
 250
 Field notes of a 1/2 League of Land Surveyed
 for Robt. Elder beginning on the East
 bank of the Brasos River at the lower
 of Mr Bradleys Survey which is the upper
 corner League N^o 11 Thence East
 13472 L^{ans} To a post and mound
 Thence South 400 L^{ans} To a post
 and mound Thence West 14082 L^{ans}
 To the Brasos River when set a post
 for the lower corner from which a
 Cottonwood 18^m dia br. N 72 E 8 L^{ans}
 marked R. E. a do 36^m dia br. S 53 E
 14 L^{ans} marked R. L. Thence up the
 River to the place of beginning

Field notes of a 1/2 League of Land
 Surveyed for B. Lindsey beginning
 at Robt. Elders Lower corner Thence
 East with Elders line 14082 L^{ans} To
 his South East corner Thence South
 446 L^{ans} To a post and mound Thence
 West 13987 L^{ans} to the Brasos River
 when set a post for the lower cor
 from which a Spanish Oak 24^m
 dia br. N 8 W 13 L^{ans} marked W. L. and
 a live Oak 30^m dia br. S 5 E 8 L^{ans}
 marked A. R. Thence up the River to the

To ans fence

Edward C. Bradley

374 (Brazoria Co)

Vol 8

2nd time Aug 10/24

200 yds. of a ~~Part~~ of Land Surveyed
 for ER Bradley beginning at a post
 and mound on the North boundary
 line of Andrew Robinsons Survey 419
 bars from his NE Cor. Thence North
 1875 bars to a post and mound then
 ex. West at 2280 bars entered Timber
 at 7673 bars Oyster Creek runs NE
 at 13063 bars intersected the Brazoria
 River where set a post for the upper
 corner from which a Sycamore
 3 1/2 dia. W. 44 W. 13 bars, marked
 F. B. and a Spanish Oak 6 1/2 dia.
 N 29 E 5 bars marked C. G. Thence
 run up the river 1477 bars on a
 due North line where set a post
 for the upper corner of Gortets Sur-
 vey and lower corner of Talley
 from which a Cottonwood 2 1/2 dia.
 N 13 E 10 bars marked D. Y. and
 2 dia. W. S 12 W. 4 bars marked C.
 Thence East between Talley & Gortets
 6600 bars Oyster Creek runs SW
 at 8600 bars prairie at 12543 bars
 set a post and raised a mound for
 NE corner of Gortets Sur-
 vey and SE cor. of Talley Thence

South along the East End of Goshes
Survey 1477 law To the NE Cor of
W. Bradley's survey Then returned
to the above mentioned corner Thence
North along the East end of Tally's
Survey at 1737 law set a post and
raised a mound for the NE Cor
Thence West between Tally's & Sche-
ler's ill. Farland at 3810 law inter-
sected at 4440 law (Oyster Creek)
Turn SW at 10003 law intersected
the Brasen River at the upper
Cor of League No 12

Jan'y 17th 1825

Transcriber

263
Field Notes of the Division of Lea-
gue No 13 for M^o. Farland and
Biglow. Beginning at a point
on the East bank of the Brass
River at a stake near the Centre
of S^o League from which an Elm 10
In dia. to N 16 E 8 L^{aws} and a Live
Oak 15 In dia. to S 71 E 3 L^{aws}
Marked A. M. Thence East between
the Lands of Biglow & M^o. Far-
land at 5900 L^{aws} Oyster Creek runs
South at 6250 L^{aws} enters prairie
at 9850 L^{aws} set a post and raised a
mound for the N. E. Cor of M^o. Farlan-
ds Survey and the S. E. Cor Biglow
Thence South along the East end
of M^o. Farlands Survey at 2554
L^{aws} intersected the North bound-
ary line of D. Galley's Survey 125
L^{aws} West of his N. E. Cor. Where
set a post and raised a mound
for the S. E. Cor. Thence returned to the
above mentioned corner Thence West
along the East end of Biglow
Survey at 2446 L^{aws} set a post
and raised a mound for his N. E.
Corner Thence West between

Beigh and D Pettus at 35 50 1264
entered Timber at 9867 Lacs
intersected the Brazos River
at the upper Cor. of League
No 13

Transcribed

Auld Notes of the Extension &
 Division of League N^o 14 between
 Hall & Pettus Beginning on the
 East Bank of the Bluffs River
 at Post from which a
 Elm 14th dia to S 19^o E 2¹/₂ Lays ma
 rked W.P. and a Spanish Oak
 24th dia to N 27^o W 8 Lays marked
 W.H. Thence East between the Lands
 of Hall & Pettus at 4200 Lays
 Cypres Creek runs South at 6450
 Lays entered Prairie at 9480 Lays
 set a post and raised a mound for
 the NE Cor. of Pettus Survey and
 SE Cor. of Halls Survey Thence so
 along the East end of Pettus
 Survey at 2530 Lays set a post
 and raised a mound for the SE Cor
 Thence West 1499 Lays to the
 NE Cor. of Biglams Survey
 Thence returned to the SE Cor. of
 Pettus Survey thence north
 along the East end of Halls Sur
 vey at 2470 Lays set a post and
 raised a mound for the NE Cor.
 Thence West between Hall &
 Fitzgerald at 2830 Lays

a Point of timber ³⁰⁰ 3030 ²⁰⁰ 2000
entered Timber at 10 7 26 2 ans
intersected the Brazos River
at the upper Corner of League
No 14 ³ 3

Friday 1st 1825

of
Transcribed

4225 0

9480

6650

3030

4 days of old parts of the division &
western row of league No 15. Fitzjerald
at town to Joseph Stewart & about
4/3 of a league Baker & do
Barnett upper 3/3

Beginning at a post near
the center of league No 15 from
which an Ash 12 in dia w. 120 ft
3 lars marked D.F. a do 14 in dia w
N 13 N 11 lars marked J.B. Then a
East between the lands of Fitzjerald
and Baker at 5440 lars Ope-
ter Creek runs South at 7530 lars
entire plain at 9690 lars set
a post and raised a mound path
at E Cor. Fitzjerald's Land and the
SE Cor. of Baker thence South
along the East End of Fitzjer-
ald's Land at 2682 lars intersec-
ted the north boundary line of
W. Hall's Survey 1846 lars West
of his NE Cor. Thence returned to
NE Cor. of Fitzjerald's Survey. Thence
North along the East end of
Baker's Survey at 856 lars

post and raised a mound for the 208
 NE cor. of Bakers Survey and SE
 cor. of Stewards, thence west between
 the lands of Stewards and Baker
 at 2400 Lars entered Timber at
 at 3740 Lars Cyster Creek runs south
 at 9750 Lars intersected the Brasen
 River when set a post for the upper
 cor. of Bakers Survey and lower
 cor. of Stewards, from which a Stake
 24¹/₂ In dia W. N 41 E S Lars marked
 JS and an Ash 7¹/₂ In dia W. S 32 E
 7¹/₂ Lars marked JB thence went up
 the River 795 Lars on a dew north
 line and set a post for the upper
 cor. of Stewards Survey and lower
 cor. of Barnetts from which an Ash
 8¹/₂ In dia W. N 40 E S Lars mark
 ed T.B and a Stake 18¹/₂ In dia
 W. S 81 E 13¹/₂ Lars marked JS, thence East
 between the lands of Barnett &
 Steward at 5600 Lars a Creek
 supposed to be Cyster Creek runs
 south at 6780 Lars same Creek
 runs NE at 7480 Lars same
 runs south at 8920 Lars
 entered prairie at 11420 Lars

11420

Set a post and raised a mound
for the NE cor. of Stewards
Survey and SE cor. of Barnett's
Thence ~~North~~ along the East
end of Stewards Survey 795 lans
to the NE cor. of Waters Survey
Thence returned to the above
mentioned cor. Thence North
along the East end of Barnetts
Survey at 610 lans set
a post and raised a mound
for the NE cor. of Barnetts
Survey and SE cor. of Mops
Shipmons Survey Thence West
between the lands of Shipmon
and Barnett at 12243 lans
intersected the Brass or River
at the upper cor. of leagues
No 15

Transcribed
Carrak

Full copy of the Lease of Land
 conveyed for Mary Shepman
 beginning at the NE cor. of
 the Barnetts Survey. Then a
 North at 2500.00 lay set a post
 and raised a mound for the
 NE cor. Then a South between
 West between the lands of
 Shepman and Roark at
 5320.00 lay entered timber at
 6730.00 lay Dyster creek runs South
 at 10000.00 lay intersected the
 East boundary line of Lease
 No 16. Then set a post for the
 SW. Corner from which an
 Ash 14 1/2 dia W. N 63 E 3 lay
 marked ER and an Elm
 16 1/2 dia W. S 32 E 5 lay
 marked MS.

Same as the 1. p. 28.

Mary Shepman

Manuscript

See Pl. 1. p. 30

Field notes of a league of
land surveyed for Elizabeth
starts beginning at the NE
Cor. of league No 16. Thence
East at 2030 paces to a
run SE at 3820 paces entered
Prairie at 10,000 feet a post
and raised a mound for the
NE Cor. Thence South 2500
paces to the NE cor. of Illinois
Shipman Survey

Transcribed

1780

1790

2030

5000

1490

730

760

Field notes of the Town 212
to et of 1701
Beginning at the upper
corner of W. Harries Survey
thence East 2277 law when
set a post for the NE corner
from which a Spanish oak
30th dia W at 18th 4th 5th Law
a do 22th dia W S 7th 1th
4th Law thence South at 2277
Law intersects the lower line
of Kinneys Survey when set
a post for the SE corner
which a Pecan 14th dia W
N 49th E 3th Law a do 20th dia
W S 41th E 11th Law thence
West with Kinneys line
1900th Law to the Cross River
thence up the River with
the Meander there of to the
place of Beginning

42

213

1000
370
630

1000
130
870



Surveyed for George Rotunot and others
a Tract of Land by winding at Jones St
13th beginning corner at an Elm 10th
the Wharfe J H B from Wharf on Ash
3rd the dia to S 85 W 6 bars a do 4th dia
to S 5 W 3 bars thence N 45 E at
1260 bars intersected the Brassos
River where is established a corner
for the Lower from which an Ash
4th dia to S 83 E 4 bars a do 7th
dia to N 50 W 6 bars thence
N 15 W 1000 bars thence N 75 E
at 860 bars intersected the River thence
N 15 W 600 bars thence N 75 E 510 bars
to the River thence N 15 W 600 bars
thence N 75 E 400 bars the River
at 830 bars intersected the River
thence S 75 W 270 bars thence
N 15 W 100 bars the River thence
S 75 W 200 bars thence N 15 W at
390 bars touches a point of the
River at 800 bars off at N 75 E
370 bars thence S 15 E 30 bars
to the River at 1000 bars off
S 15 E 350 bars to the river at 1440
bars intersected the river

2) June 2nd 175 W 90 Lays to the river

Thence S 75 W 330 Lays Thence at 15th

290 Lays intersected the river Thence

S 75 W 900 Lays Thence at 15th W

at 500 Lays offset at 75 E 100 Lays

to the river at 1500 Lays offset

at 75 E 500 Lays Thence S 15 E 100

Lays to the river at 1080 Lays inter

sected the Brazos River Thence at 15th W

230 Lays to the river Thence S 75 W 400 Lays

Thence at 15th W 180 Lays intersected

the Brazos River Thence S 75 W

400 Lays Thence at 15th W 680 Lays inter

sected the River Thence S 75 W at

340 Lays intersected the river Thence

S 15 E 700 Lays Thence S 75 W 140 Lays

to the river Thence S 15 E 300 Lays Thence

S 75 W at 200 Lays offset at 15th W 100

Lays to the river at 530 Lays offset

at 15th W 150 Lays intersected the river

Thence S 75 W 200 Lays Thence

at 15th W at 370 Lays the River Thence

S 75 W 400 Lays Thence at 15th W 490 Lays

the River Thence S 75 W 250 Lays the

River Thence S 15 E 150 Lays Thence

S 75 W at 300 Lays offset at 15th E

70 bars to the river at 600 bars off set
N 15 W at 230 bars the River 216 =
Thence S 75 W 300 bars Thence N 15 W
at 384 bars Intersected the South
boundary line of Andrew Robinsons
Survey Thence N 75 E with P line
150 bars to his town corner the river from
which on a 16th dia bet 2 E 5 W a do 32
dia to S 50 E 5 bars
Thence from P town corner of A R
Robinsons Survey S 75 W with the South
boundary line of P. Survey at 3296
bars a 30th dia at 4980.5 bars
Intersects the S W corner of A Robinsons
Survey from which a Hackberry
14th dia bet S 17 W 140 bars Thence
S 15 E at 4162 bars an Elm 10th dia 5950
bars set a post for the S E corner
from which a H 13 em 10th dia
to S 78 E 10 bars a do 4th dia bars
at 44 W 15 bars Thence N 75 E at
1290 bars intersected with A Bells
at W corner Thence N 85 E along his
North boundary line 3540 bars
to the Beginning Nov. 20th 1823.

Transcribed

214

820
1290
2220
1.60
360
200
550
2590



43

all of Book D

Transcribed



44

85
50

835

43

from the River to the
cor. of 16 leagues is

Elyah a do

30^h a do

11420

835

10585

1958
 1075 3160 911 9750
 3190 9750
 1595 9650
 960000 1420774 4000000
 510077 60000
 6380
 860039904779 1958 1300
 1420292 3716600
 114070069 1420774
 133819 72662
 148197 131879187

17420
 8900
 2500

2300
 1075
 1140
 1120
 2268
 2552
 02411

F

Surveyed for Stephen DeAustin a 1/2
 League of Land beginning at the upper
 Corner of Jas. P. Coles Survey at the
 head on the Brasas River from
 which an Ash 8th dia. lies N 63° E
 3 bars, and 10th dia. lies S 32° E 7 bars
 thence N 15° W at 600 bars off set
 N 75° E 300 bars to the river at
 2000 bars off set N 75° E 550 bars to the
 river at 2260 bars intersected the
 river thence S 75° W at 450 bars off
 N 15° W 100 bars to the river at 550
 bars off set N 15° W at 150 bars
 intersected the river thence S 75° W
 300 bars thence N 15° W 630 bars
 to the river thence S 75° W 360 bars
 thence N 15° W 340 bars intersected
 the river thence S 75° W 160 bars
 thence N 15° W at 300 bars joined
 a point of the river at 1000 bars
 off set N 75° E at 400 bars intersected
 the river at 1770 bars intersected
 the river thence S 75° W at 400 bars
 off set N 15° W 400 bars at 830 bars off set
 N 15° W 150 bars to the river at 2220 bars
 intersected the river thence S 15° E 400 bars

Thence 219° $S 75^{\circ} W$ 270 bars intersects
 the River Thence $S 15^{\circ} E$ 500 bars
 Thence $S 75^{\circ} W$ 430 bars intersects
 the River Thence $S 15^{\circ} E$ 300 bars
 Thence $S 75^{\circ} W$ 1120 bars intersects
 the River Thence $S 15^{\circ} E$ 700 bars
 Thence $S 75^{\circ} W$ at 472 bars intersects
 the Brasen Rivier Wharset
 a post for the upper corner
 on the River from which a Elm
 3 $\frac{1}{2}$ dia. bars $S 32^{\circ} E$ 7 bars and a
 Hackberry 7 $\frac{1}{2}$ dia. bars $S 42^{\circ} E$
 9 bars Thence $S 15^{\circ} E$ at 1824
 bars a Post Oak 10 $\frac{1}{2}$ dia. at
 3850 bars set a post for the
 most South Westerly corner from
 which a Post Oak 12 $\frac{1}{2}$ dia. bars
 46 $\frac{1}{2}$ bars and a 7 $\frac{1}{2}$ dia. bars $S 9^{\circ} E$
 7 bars Thence $N 75^{\circ} E$ at 1391 bars
 intersects the North West Cor
 of Jno P. Coles Survey Thence
 $N 75^{\circ} E$ along the north bound
 - ary line of J. P. Survey 4472
 bars to the place of beginning
 as shown on the map of 3 $\frac{1}{2}$ 1823

Surveyed for James Whiteside
a League of Land beginning at the
upper corner of a Survey made
for Stephen T. Austin, established
on the South side of the Brazos
River, from which an Elm ^{tree} in the
tree S 32 E 7 Lacs and a Hackberry
7 in dia tree S 42 E 7 Lacs thence
S 15 E 150 Lacs thence S 75 W 1600 Lacs
offset N 15 W 350 Lacs to the river
at 4100 Lacs offset N 15 W 300 Lacs
to the River at 5610 Lacs intersecting
the Brazos River, where established
a corner for the upper corner on
the River from which an Ash 10
dia tree S 82 E 1 Lac, a do 10 2 dia
tree N 79 W 1 Lac thence S 16 E at
3811 Lacs, a Post Oak 10 in dia at 4200 Lacs, set a
post for the S.W. corner from which a Post
10 in dia tree S 42 E 10 Lacs, a do 5 in
dia tree S 35 W 6 Lacs, thence N 75 E
at 3126 Lacs, a Post Oak 17 2 dia
at 5610 Lacs, set a post for the S.E.
corner from which a Post Oak
6 in dia tree N 10 E 4 Lacs

of a do 27 1/2 in dia hrs at 69 W 6 Lows the
and N 15 W at 500 Lows intersects the
S. M. Corner of a Survey made for
Stephen Austin thence with the
West boundary line of said survey
3850 bars to the place of beginning
Nov. 26th 1823 A. L. Linnard

James as bk 21 186

Survey for Alfred Keyser dalt in
 1st League of Land Beginning
 at an Elm 10 1/2 in dia marked A.K.
 from which an Elm 10 1/2 in dia br S
 24 E 5 bars a do 6 1/2 in dia br N 59 W
 8 bars, Thence South at 3540 bars set
 a post for the SW corner from
 which is Post Oak 8 1/2 in dia br S 62 W
 72 bars, and a post 12 1/2 in dia br
 N 81 W 64 bars, Thence ~~South~~ East
 at 1476 bars, an Elm 8 1/2 in dia at 3540
 bars, set a post for the SE corner
 which an Elm 8 1/2 in dia br N 11 E 6 bars
 a do 3 1/2 in dia br N 44 W 6 bars, Thence
 North at 1160 bars a Post Oak 12 1/2
 dia at 3540 bars, set a post for
 the NE corner from which an Elm
 4 1/2 in dia br East 7 bars a do 2 1/2
 dia br N 76 W 11 bars, Thence
 West at 920 bars a Post Oak
 8 1/2 in dia at 3540 bars, intersected
 the Beginning
 Nov 27. 1823

all of this book (E)
TRANSCRIBED

Murray

2003

Herate Christmas

1111

2655
5335
5190

5239
5190
49

a Mason & Co. dia. W. S. O. N. 275 L.

Thurs 29th 1875 W. 26 25 - Cars

Green Mt. ...
5822 ...
a State ...
a Port ...
48 ...

Part to ...
1350 ...

5022
154
4888

875
250
230
1040
670

225

298
2381

Stourton town
and from prairie to
SE cor. of 18th league

345
79
266

446
268
180

236
① Jas. James Sam Kennedy, A. S. Jones
and Jacob Stewart Deas with
me at the N.E. Cor. of League No. 16
which is the Beginning Cor. of
Roarkes Brights and Staffords
Surveys all of which I charge
to take particular notice
to the trees and marks so as
to collect if we called to
I was to the Beginning Cor.
of the above Tracts
The Bearing tree taken by
Dickson at that cor. is
correct. There is also a Black
Oak 14 in dia. bleed stand
& 1 an west of the Corner

Transcribed

Murray

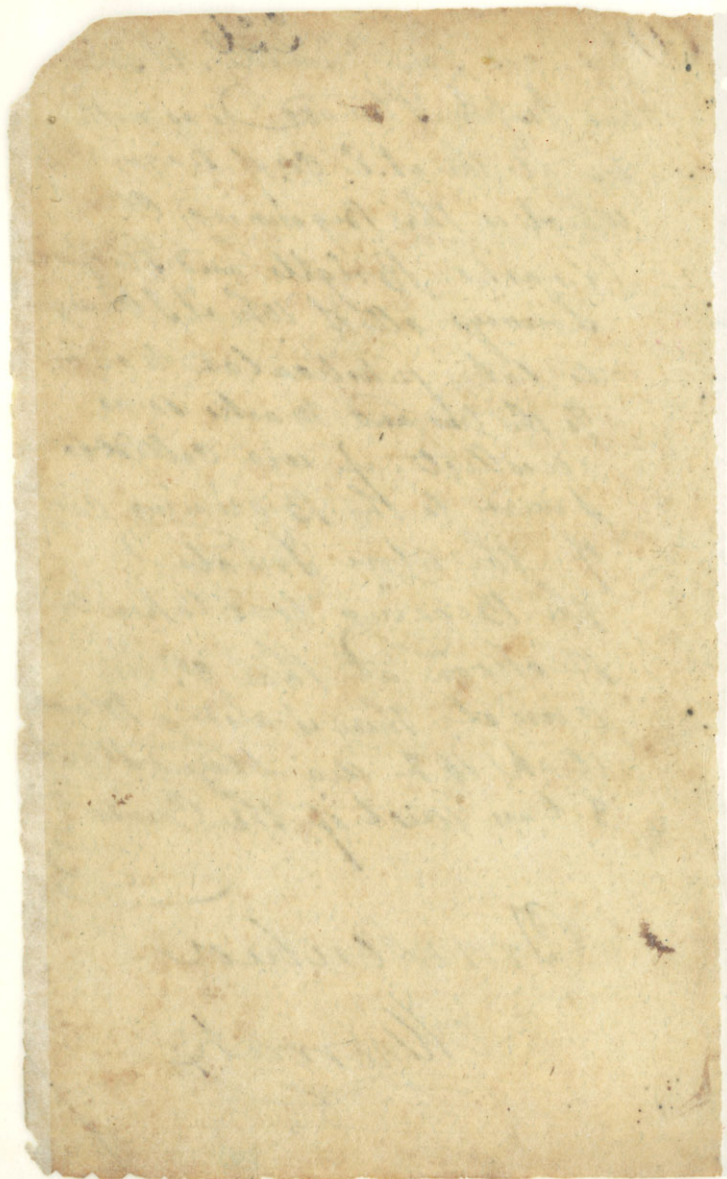

4th and notes of a League of Land
Surveyed for David Wright
beginning on the North bounda-
ry line of Elijah Roarkes Survey
3000 L^{ns} East of the NE Cor^r of
League No 16 at a post and
mound Thence North at 5000
L^{ns} bet a post and raised a
mound for the NE Cor^r Thence
West at 3400 L^{ns} entered Timber
at 5000 L^{ns} bet a post for the
NW Cor^r from which an Ash
10^h dia W. S 38 E 15 L^{ns}
Marked D.B. and a Spanish
Oak 30^h dia W. N 82 E 8 L^{ns}
notched and blazed Thence So-
uth at 2280 L^{ns} Oyster Creek
40 L^{ns} wide runs South at 5000 L^{ns}
intersected the NE Cor^r of League No 16

(Note) There is a part of this line from
the Creek to the 16th Cor^r is not blazed owing
to the Creek and ponds being so full
it was impossible to cross the

Transcribed

William Stafford

I sold notes of a league of Land Surveys for Mr Stafford Beginning at the NW cor. of David Brights Survey Thence North at 1860 Law set a post for the NE cor. from which a Hackberry 5th dia br N 3 E 9 Law marked W.S. and an Elm 4th dia br, at 24 1/2 bars, notched and blazed Thence West at 3625 Law set a post for the NW cor. in a Prairie Cantabak from which a Peach Tree 4th dia br. East 4 Law marked W.S. and a Box Elder 12th dia br. N 11 E 6 Law notched and blazed Thence South between Stafford & Allcorn at 6896 Law intersected the North boundary line of league No 10 when I set a post for the SW cor. of Staffords Survey & SE cor. of allcorns in a large ashrake from which an Ash 14th dia br N 32 E 10 Law marked W.S. a do 10th dia

the bk 1. p. 34

G

W 159th 11 Bars
TRANSCRIBED (#) 277

Field notes of a League of
Land Survey for Elizab. Allen
beginning at the NE Cor. of
League No 17 thence North
at 1896 Bars set a post for
the NW Cor. from which an
Elev 18th dia. br. 556 E Sta
marked E. A. and an Ash
30th dia. br. 579th 10 Bars
notched & placed thence
at 3625 Bars intersected the
NW Cor. of Stafford's Survey
same bearing true

July 14th 1825

Transcribed.

Not complete see book 1. p 38

W. B. B.

235 (5)
of the 18th Regt of the Extension
of League 1817 beginning
at Elgah all corps at the cor
thence north at 3600 Lacs
entered a Point of Prairie
at 7969 Lacs set a Post for
~~the 1st E. Cor~~ at 7671 Lacs
set a post and raised a
mound for the 1st E. Cor thence
west at 10406 Lacs set
a post and raised a
mound for the 1st E. Cor
thence South at 1100 Lacs
entered Timber at 4762 Lacs
the Co. of the 18th Regt at 9567
Lacs intersected the Brashear
at the upper Cor of League 1817

Transcribed

Murray

Field notes of the Division of Surveys
No 18 between Jones & Mourtou
beginning at the N. W. cor. of
S 7 Austins Survey thence
North at 298 Lns. Set a post
and raised a mound for
the NE cor. of Mourtous Sur-
vey thence West along the
Ead of Mourtous Survey at
3351 Lns. set a post and raised
a mound for the N. W. cor. of
Mourtous Survey & N. E. cor. of
Jones. thence South between
Mourtou & Jones at 540 Lns
entered timber at 840 Lns
Jones S E cor. thence West 1320
Lns. to to the Brasos Riv-
er all our tons upper cor. on the
River thence down the
the River with the main
axis to the lower cor. of Mourtou
No 18)

Transcribed
Murrish

7. into Notes of a q^{ty} Begun of Land
I wrapped for Henry Mitchell
Beginning at Randall Jones
upper Corner on the River then
up the River 726 Lams or a due
West Course when set a post
for the upper cor. of Mitchells
Survey & lower cor. of Nighls
& Whites from which an Ark
14 in dia bet N 5 E 3/4 Lams
marked H M a do 16 in dia
bet N 74 W 6 Lams marked
J W W then on North betw.
the Lands of Mitchell & Nigh
t & White bet 5590 Lams Jones
Creek runs S W at 8566 Lams bet
a Post in the edge of the post
Oak Woods for the NE cor. of
Nighls & Whites Survey and at
W cor. of Mitchells from whi
ch a Post Oak 24 in dia bet
S 25 W 41 Lams then on East a
long the end of Mitchells
Survey at 726 Lams set a post
for the NE cor. then on South
1500 Lams to the N W cor. of

Hand all your survey, then
returned to the NE Co of Rights
& Whites Survey, thence West
along the end of Rights & Whites
Survey at 2175 Lams to a post at
the edge of Post Oak woods for the
NE Co of Rights & Whites Survey &
NE Co of Isaacs from which a Span
in Oak 8th dia to East 8 Lams marked
J E W W and do 24th dia to N 75 W
2 Lams marked S I, thence South
between the lands of Right White
& Isaacs at 640 Lams Jones
Byo runs S up at 8886 Lams
intersected the Brasos River
at the mouth of a Oak Cove
inaccessable, Owing to lack
water out of the River

Trueman
Munah

4 ult. lots of League of
 Land Surveyed for Saml Isaac
 es Beginning at the upper
 corner of Aught & White survey
 thence west 2099 rods to
 point thence South to the
 the Lands of Isaac P
 Andrew at 13420 rods
 intersected the Brass River
 at the upper cor of League
 1813

Same as bk 1 p 4
 Same as Isaac Isaac

Transcribed
 Murrak

from Austins Co. to Houston
is 298 Cans

260

7207
1896

G

10400
948
11354
7671
2381

5311
2658
7969

21406

9865
9567
398

7030 402
568
3620
2254
2366

5311
2360
2951

9671
1896

9567 Austins Co

5060
278

4762 to Co

60

April 64. 21

Supplies
and
the

550⁰⁰
100
290
250
3600

235 (10)

F old notes of a League of Land
 surveyed for William Andrew
 we Beginning at the NW
 cor. of Land Isaac's Survey
 thence north at 820 paces to
 a post and raised a mound for
 the NE cor. Thence West along
 the End of Andrew's Survey
 at 1714 paces set a post for
 the NW cor. of Andrew's Sur-
 vey & NE cor. of John Foster's
 Thence South between the
 lands of Andrew & Foster a
 14610 paces intersected the Bear
 Ho River opposite to the mouth
 of a flow that puts in by
 Isaac's post set a post for
 the upper cor. of Andrew's Sur-
 vey and lower cor. of Foster's
 from which a cotton wood
 30th dia. W. N 72 E 26 paces marked
 WA a do 14th dia. W. N 75 W 9 paces
 marked J F

Andrew's Survey

Transcribed
 Murrain

East Bay County

236

Yield notes of a labor of land
I surveyed for William Andrews
Beginning at a post on the
East bank of the Brasos
River about 600 yds above
the cor. of eight of whites
Survey from which an Ash
14 2^d on a line S 34 E 120 yds
then on a line W A. Then on
the River with the
the end there of

- S 40 E 290 yds
- S 50 W 100 yds to line
- S 40 E 250 yds
- S 50 W 110 yds to the

River S 40 E 460 yds, where
I cornered on a post on 14 2^d
line for the upper cor. mar-
ked W A. Thence N 50 E at
1062 yds to a post and corner
a mound for the SE cor.
Thence N 40 W 1000 yds to a
post and mound Thence S 50 W
852 yds to the place of begi-
nning

William Andrews

1564
The record book
Vol 1 - 1816

Traverser
Karrak

234
Now, suppose you had
Commenced at the begin-
-ing of this book, would
you have known which
side the River this last
Survey is? Yes say
you - East side to be
Sure, just what it says
Yes I always knew
what they were

John Smith

From Hutchins
Co. to Mountons
is 298 vs ER

[Faint, illegible handwritten text in cursive script, likely bleed-through from the reverse side of the page.]

238

Line up the New States along the
end of line VII

N30	137	118.6	v
N72	50	13.5	v
N79	220	12.0	v
S66	210		v
S29	130		v
N83	110	13.1	v
N40	170	11.1	v
S40	100	8.4	v
S20	70	5.7	v
S24	200	19.9	v
N10	360	35.4	v
N39	690	33.8	v
N52	800	47.3	v
N86	830	23.0	v
		167.7	v

239

	N	South
Brought	1629.00	199.15
116 6.110 1/2	76.00	
250 300	277.95	
376 150	77.30	
708 200	68.47	
608 250	125.00	
266 170	118.10	
258 200	181.34	
5 1/2 150	148.50	
43 1/2 100	292.50	
290	290.00	
550 90	51.60	
590 140	73.10	
600 200		
50 20		
100		
	4188.4	199.7

340

Brought	4123.47	✓
North	316.0	✓
156 130	125.67	✓
N356 110	90.1	✓
N746 150	41.3	✓
N876 150	9.9	✓
N676 120	46.7	✓
N466 120	22.3	✓
N316 80	63.6	✓
N136 90	87.2	✓
N206 82	70.0	✓
	5080.5	
North	118.0	

Set post from which in C at 20th
 dia to S 67 E 14 links and
 at 10th dia to N 44 E
 17 links

East of town Leagus 110¹²
at 2000 bars, ash flat
at 3800 bars left the flat
at 4491 bars, set a post from
which an ash 30² dia
w. S 95 N 53 Links Thence
South at 5000 bars,
intersected the north
boundary line of Leagus
at 10 to have set a post
from which an ash
16² dia, w. N 30 W 4
links

Transcribed
Murrah

146m

302

7764

223

7987

BOOK II

NO. 2

22

BOOK II

NO. 2

HH

(No 1)

#12
Line up the scrape along the west
end of Leg N°12

214 10 1/2	9.1 v
51 302	190.0 v
61 250	121.2 v
30 200	173.2 v
07 1/2	190.0 v
266 160	111.1 v
876 250	13.1 v
456 120	34.9 v
113 170	165.7 v
91 270	368.7 v
76 140	139.0 v
286 160	406.2 v
	<hr/>
	1870.2 v

	Brought	1870.2
5	N136 300	292.3 V
1	N10 W 350	321.7 V
	N326 140	118.7 V
	N526 360	221.6 V
	N226 230	213.3 V
	N76 240	238.2 V
	N446 190 V	136.7 V
	N566 290	162.2 V
	N436 150	95.1 V
a	N376 220	175.7 V
	N636 220	99.9 V
	N726 240	94.2 V
	N806 270	46.9 V
		4089.7

244

4089.7 ✓

N 898 400 ✓

7.0 ✓

N 706 100 ✓ 34.2 ✓

N 528 150 ✓ 92.3 ✓

N 316 200 ✓ 171.4 ✓

N 668 150 ✓ 61.0 ✓

N 888 310 10.8 ✓

N 628 140 65.7 ✓

N 388 170 136.0 ✓

N 228 380 382.3 ✓

5009 old post Oak & Elder

from which a Cotton wood 22 in

6 N 688 62 L a do 40 in 6 886

61 L

245
East Bottom League N12 E13

2241 1/2 and set post from
which on Oct 14 Am 6 157 M

95 L Marked N12 E13

on Oak 3 Am 6 1176 33 L

Land & water Timber & Oak
Oak Ash Hackberry, Gum &
undergrowth cane vines &c

246
South along the end of League
No. 12, 575 to a D brook running
SE 1530 the same brook run-
ning SW 1630 the same brook
running East 4820 a lake
with 3 feet water in it,
4940 left the Lake 5000
set post in a cane thicket
thence west to the NE corner
of League No. 11

Land 1st rate Timber Ash
Oak Elm & running the same
thence to and

Transcribed

Draw line along the west end of
Legn No 13 The following compass lines

Lines & Dist	North	South
N 22 W 60	55.6 V	
N 22 E 110	102.0 V	
N 52 E 110	67.7 V	
N 88 E 220	82.4 V	
N 40 E 150	114.9 V	
N 12 E 130	127.2 V	
N 35 W 160	193.1 V	
N 55 W 260	149.1 V	
N 42 W 240	178.4 V	
N 30 W 460	398.4 V	
N 33 E 220	184.5 V	
N 82 E 240	39.0 V	
N 64 E 250	109.6 V	
N 34 E 170	140.0 V	

1879.9

248

Comin. 1st North

South

Brought 1879.9

N46W 140 139.7 ✓

N20W 350 328.9 ✓

N35W 220 180.2 ✓

N62W 190 89.2 ✓

N86W 310 ✓ ~~220~~ ✓

21.6 ✓

N53W 150 90.3 ✓

North 260 260.0 ✓

N78E 350 297.8 ✓

N17W 570 545.1 ✓

N31E 270 251.4 ✓

N58E 160 89.5 ✓

N72E 240 74.2 ✓

N36E 110 82.0 ✓

N17E 150 143.4 ✓

N12W 350 339.6 ✓

4770.2

Cash sent North South 2/19

Brought 4775 2 r 21. 6

N 186 220 209. 2 r

N 186 27 36. 0 r

5021 4 r

21. 6 n

5000 0 r And the part

from which the Port a Cotton

wood 40 lb for a Cotton

30 lb 6 1/2 27 6 31 2

an Ash 8 1/2 6 1/2 58 2

257
East Portman League N 138/14

3576 a dry brick 10 1/2 miles
running South - 4280 an Ash

Swamp 4600 left the Swamp

4857. Set East across Cam

water, from which an Plum

20th 6 5 1/2 24 1/2

a Hawk being 12th 6 16 1/2 19 1/2

Lead plate Tom on Lake

1 ball like Plum, Hark Plum

in dugout the push Cam river

46

257
South along the bank end of
League N 13 710 B to a dry
brook supposed to be by the
10 B wide - 1000 B an Ash
1300 left the swamp by 2130
an Ash Swamp 2500 left the
swamp 3400 an Ash Swamp
3500 left the Swamp 4200
an Ash Lake with wetland
4720 left the Lake - 5000 B
to an Ash 24th post from which
Hatchling 22th C N 50 W 43 B
an Elm 14th C 107th 25th
Lead to Sam as last

West along the South side of
Line No 13-

Transcribed
Murray
L

252

Line along the (rocks) end of
 Line N 14 up the River

N 40 210	237.5	✓	
N 53 210	126.4	✓	
N 61 230	305.4	✓	
N 80 120	22.8	✓	20.8 ✓
N 86 240	✓	---	20.2 ✓
N 87 160	8.4	✓	41.0 ✓
N 88 100	37.5	✓	
N 46 220	152.8	✓	
N 29 80	70.0	✓	
N 40 250	191.5	✓	—
N 18 240	224.3	✓	
N 16 520	499.9	✓	
N 3 140	136.4	✓	
N 25 250	226.6	✓	
North	160.0		
N 36 390	315.5	✓	of 300 2 creek for the best
N 11 240	235.6	✓	
	2931.8		

253

	2931.8		
223E110	101.3	✓	
191W150	148.2	✓	+
142W160	118.9	✓	
160W290	145.0	✓	
144W240	172.6	✓	
137W210	167.7	✓	
113W150	109.7	✓	
50W50	32.7	✓	
145W210	148.5	✓	
132W260	220.5	✓	
110W610	608.7	✓	
171W140	128.2		
	<u>5041.0</u>	✓	
	<u>41.0</u>		

5000.0 and 14 hot ca No oak

14 from which an Oak 100 lb

532 & 572

a clo 14 lb. No. 160 lb

5728 11499 254
East Water Leagu N 14 & 15 15000
S Creek 20 L wide running South
4460 a Ridge 150 L wide running South
5120 a S Creek running South
5726 a set post in a cane brake
from which an Ash 24 in. to 27 in.
30 diam
An Plum 40 in bet 786 40 diam

Land the same as last

Transcribed
Murray

255
South along the East side
of League No 14 - 130 yds
Creek 10 B with running East
1250 Brook with water in it running
East in 1580 an ark Swamp 1270
left the Swamp 2940 B the bed of
a large Creek 1000 yds. running
to the west 3340 the Creek running
to the Eastward - 4150 the bridge
4440 the same bridge -
5000 set out in the cane from where
a Snake 13 B 6 N 42 W, 49 B
a Peewee 12 B 41 W 24 L

Land to same as last

256
Met along the South Hill Light
N4 to NE corner of Legu N13
820 the same brick — 1499 the
Kotrus

Transcribed
Kurrak
L

257
 Litu along the West Side of
 Legu N15 up the River

N6W	740		
N10W	190		
N8W	100		
N27W	280	360	✓
N20W	160	290	✓
N38W	250	640	✓
N43W	640	580	✓
N34W	250	180	✓
N13E	150	120	✓
N23E	180	430	✓
N9W	150	280	Craker ✓
N56W	200	200	✓
N4W	200	150	✓
N71W	150	350	✓
N75W		250	✓
N55W		390	✓
N69W		240	✓

258

N56W150 r
 N50W190 r
 N57W180 r
 N79W230 r
 N76W410 r
 N58W160 r
 N47W170 r
 N79W120 r
 N71W150 r
 N42W130 v
 N28W410 v
 N80W240 v
 N40W280 v
 N62240 v
 N40180 v
 N46210

Removed on an Ash 15' low
 from which a red & white die
 has N21E 3' base and a
 Picked Ash 6' base has N32E
 8' base.

259 3889 East
East Boston ledge No 15816

at 1270 low, with flat

at 1430 low, left the flat

at 2100 low, a dry creek runs
south at 2540 low, a do

runs south at 4360 low

a dry creek runs south

at 5390 low, an ~~dry~~ ~~low~~

flat 6610 left the flat

at 5850 low, a dry creek

at 6600 low, a dry creek

runs south at 6660, a dry

creek runs south at 6900

low, a dry creek at 7063

low, set a post in low water

Mullory 4 in depth 150 W

at the a do 4 in depth 152 E

22 links

South along the East end 260
Ledge N 15 - at 320 turn a dry
Creek, turn West, at 500
turn, set a post from which
an Oak 13th in. dia. W. N 61
W 64 links and an Elm 6th
dia. W. W. N 71 E 25 links

Transcribed

Murray

226
 run along the west side of River
 N 16 up the River

N 12 E 200	200.0 v	
N 32 W 190	157.5 v	
N 82 W 430	44.9 v	
N 48 E 240	239.4 v	
N 26 E 290	211.5 v	
N 69 E 420	150.5 v	
N 46 E 250	173.7 v	
N 10 E 140	137.9 v	
N 73 W 180	176.1 v	
N 40 W 280	214.5 v	
N 78 W 180	27.4 v	
N 75 W 350		90.6 v
N 82 W 200	27.8 v	
N 65 W 320	135.2 v	
S 87 W 200	189.6 v	10.5 v
S 65 W 130		52.8 v
S 46 W 380		270.9 v
		426.9 v

111209

S 76 W 180 ✓		426.9 ✓
N 32 W 180	152.5 ✓	43.5 ✓
N 28 410	409.8 ✓	W 52 K
N 7 W 180	178.7 ✓	
N 32 W 310	262.9 ✓	
N 57 W 250	136.2 ✓	
N 76 W 320	77.4 ✓	
S 71 W 210	116.4 ✓	
S 50 W ⁹⁰ 440	to brick wall ✓	68.2 ✓
N 88 W 250	8.7 ✓	212.8 ✓
N 49 1/2 120	78.7 ✓	220.6 ✓
N 28 1/2 570	503.3 ✓	
N 11 E 200 ✓	196.3 ✓	
N 30 E 260	225.2 ✓	
N 5 E 190	199.3 ✓	
N 22 W 220	204.0 ✓	
N 55 W 210	120.5 ✓	
N 81 W 530	82.9 ✓	
	7608.9	

53

N 10 E 260 ~ 256.1 v

N 60 E 170 ~ 85.0 v

N 56 E 220 ~ 89.5 v

N 30 E 150 ~ 155.9 v

N 10 W 240 ~ 236.4 v 820-0

N 38 W 170 ~ 134.0 v

N 51 W 150 ~ 94.4 v

N 72 W 150 ~ 46.4 v

1097.7

N 87 W 150 ~ 75.9 v

N 69 W 170 v ~ 60-0 v

N 38 W 670 v ~ 528.0 v

N 62 W 340 v ~ 159.6 v 1416.5

N 25 W 180 v 163.1 v

N 20 W 150 141.0 v

N 42 W 150 133.8 v

N 2 W 250 ~ 60.2 v

1086.4
1207.6
1608.9
1097.7
597.7
6198.1
1416.5
588.2

8128

And let ~~list~~ a B Oak 3 in
from which am - 6 in 6 in
N 22 E 11 in on Ash 18 in
S 81 E 43 in

Transcribed

Marrah
S

263

Cart North - Legu N 168

17 - 1570 a S Boats 3020

to a bo 3290 a an ark

Swamp 3560 left the swamp

4160 an ark Pond 4740 left

it 5020 a Boats on my

South 5640 a S Boats, run

South 6430 a do running do

~~7560~~ a Boyow, 70 L, with a key

South 8128 left boat in the

Boat from which an Plum

10 L to 133 W 37 R

an overcut 12 ft to 10 L

Road to Linn as left

South along the East 26th
Lease No. 5000 to Inter
ed the E & W line of Lease
No. 15 and set post from at
-ch, a Hackburg & Co. No. 41
21 L ✓
a do of to 228 22 h

Lease & set Note Timber Stand
Then set Hackburg & Co.
underneath same Creek Mine
& Co.

Transcribed
Murch

2265
 June along the west side of Lake
 1977

42 W	30	22.2	V
72 W	133	41.1	✓
174 W	260	71.7	V
30 W	450	76.1	r
140 W	250	191.5	r
12 W	311	322.8	r
39 W	320	248.7	side r
50 W	120	61.8	r
51 W	100	52.9	r
53 W	210	126.0	r
47 W	250	174.5	✓
24 W	220	166.0	V
53 W	450	270.9	V
61 W	360	174.5	r
54 W	280	165.6	r
84 W	570	59.6	r
21 W	280	261.1	r
		2494.6	r

N15 E 370	357.4 v	266
N6 W 270	268.5 v	
N29 W 150	131.2 v	
N55 W 140	89.3 v	
N85 W 110	9.6	
S83 W 460	847.0 v	56.1
N41 W 200	150.9 v	
N20 W 430	404.1 v	
N39 W 210	163.2 v	
N61 W 200	97.0 v	
N82 W 180	25.1 v	
S76 W 410	840.3 v	99.2
S81 W 440		68.8 v
S56 W 250		139.8 v
S33 W 310		176.1 v
S30 W 140		121.2 v
S35 W 630		516.1 v
N74 W 800	92.7 v	
N69 W 120	124.7 v	
	207.4 v	1177.0

2063.5r

26 58 1/2 540 286.2 v

N 68 W 400 ~~mm~~ v 149.81

S 80 W 240 41.7 v

S 50 W 660 424.2 v

N 39 1/2 160 v 465.9 v 124.3 v

N 45 1/2 590 v ~~mm~~ 417.2 v

N 19 E 270 v 255.3 v

N 0 W 220 v 220.0 v

N 20 W 190 v 178.5 v

N 45 1/2 180 v 120.4 v

N 67 1/2 500 v 195.4 v

N 22 W 220 v 204.0 v

N 5 E 220 v 219.2 v

N 10 E 320 v 315.1 v

2399 2

142.6 v

N 4 W 1200 v

Set post from which An. Ark. 182

S 57 E 272 a do 24 h E N 116 60 E

East River League N 178/8

6500 a brick running S

across N 250 to a no running S

7720 a do 602 with running

South a do 8540 running N

9200 a do running South

10340 B a do running N

10406 set out in a can

from which a Hackberry 6 in

6 P 32 W 57 h

Land 50. rate 10 in 1 bar

Down with 60 in

under 100 in

bricks N

269

Soil along the East end of

Line 517 - 1140 a creek

50L wide - 3280 an Ash Swamp

lying E & W 3370 left the

Swamp 4800 Byore 100L

wide laying NW & SE 5000

Set post from which an

Line 18h 6N 56W 39L

an Ash 3m 6N 43E 22L

Land is same as last

Trangenber

Murray

Line along the West side of Bay ²⁷⁰ N. 15
South

N 1/4 170	109.6	✓	
N 25 W 200	181.3	✓	
N 53 W 230	138.4	✓	
N 80 W 170	29.5	✓	
N 64 W 160	448.8		70.6 ✓
S 27 E 170			137.5 ✓
S 86 E 20	Eq.	✓	644.0 ✓
S 45 W 300		✓	353.6 ✓
N 72 W 440	99.0	✓	1164.9 ✓
N 17 W 200	191.3	✓	
N 7 W 220	288.4	✓	
N 32 W 150	127.2	✓	
N 45 W 110	99.0	✓	
N 57 W 120	65.4	✓	
N 65 W 260	102.9	✓	
N 17 W 170	115.9	✓	
N 53 W 200	120.4	✓	
N 53 W 70	39.1	✓	
	1266.6		

271	200	v	123.1	v	
269W	170	v	60.9	v	
West	200				
270W	100	v	60.0	v	41.0
	120	v			
251W	120	v			75.5
234W	180	v			149.2
29W	140	v			138.3
246	140	v			135.8
246	150	v			98.4
263E	410	v			186.1
256	450	v			251.6
266	540	v			537.0
282W	200	v			34.7
255W	170	v	74.8		
258W	210	v	111.3	v	1607.6
273W	300	v	58.5	v	
282W	250	v			36.2
264W	100	k		v	43.8
249W	470	v		v	308.3
282W	450	v	7.9	v	
			373.3	v	1995.9

13014 ~~13014~~

- N58W 220 116.6 v
- N51W 250 157.3 v
- N19W 230 150.9 v
- N46W 130 90.3 v
- N39W 410 v 318.6 v
- N10W 430 v 423.5 v

1257.2 v

- N12E 120 v
- N17E 390 v
- N86E 540 v
- N7E 280 v
- N9W 370 L
- N19W 250 v
- N6W 180 v
- N2W 360 v
- N15W 180 v

N27W 100 an at post - from
 (at the mouth of the creek) which
 a Pion 12th 6 1866 115 v

273
North Water Lane No 18 & 19
32 lb an Ash 27 lb 2046 Lt
not from what an Ash 16 lb
C P 41 J 87 lb ✓
an Plum 10 lb C N 70 lb 25 lb ✓

East along the ²⁷⁴ ~~274~~
of high N. 18 550 Ba Creek
25 h wide running south
3390 the Node from Norton. &
Jones to the *Parana* 4841
Set post from which an *Alde*
being 12 h 6 937 M 23 h
a *Harkaby* 6 h 6 9286 + 27 h

975
South along the East side of
Line N18 4805 to the ~~the~~
beginning of Line N17. The
same bearing Treas - 76

Transected
Munat

W. W. Smith & Co. N 19 on the West 276

N 44 W 140 ✓

N 70 W 170 ✓

N 95 W 200 ✓

S 78 W 670 ✓

S 65 W 150 ✓

N 65 W 190 ✓

N 41 W 190 ✓

S 74 W 120 ✓

West 180 ✓

S 60 W 220 ✓

S 37 W 470 ✓

S 77 W 190 ✓

N 78 W 280 ✓

S 72 W 280 ✓

S 84 W 200 ✓

S 27 W 200 ✓

S 15 W 340 ✓

S 5 W 70 ✓

S 19 W 90 ✓

S 31 W 400 ✓

S 99 W 290 ✓

S 118 250 ✓

S 228 200 ✓

a. Boule

242 ✓ 9/27
2316 240 ✓

2446 320 ✓

2556 230 ✓

2636 200 ✓

2882 150 ✓

2924 390 ✓

2931 270 ✓

2994 160 ✓

2944 100 ✓

2804 440 ✓

2844 200 ✓

2434 300 ✓

2404 130 ✓

2714 100 ✓

2674 160 ✓

2754 340 ✓

2664 190 ✓

2524 115 ✓ and set post from which a
Cotton wood 24 in 6 Post 110 in

North Western Leg ⁶⁴⁵⁸ 20.278
3120 on Ash swamp 3324 left the
swamp 3990 on do 203 Miami
6459 Sit post on Blue Palm tree
which on Oak 20. on 6426 458
on Ash 16 on 6458

979

cut along the North Side of
League No. 19 - 1005 Is a small
brook running nearly East across
the several times 2500 ft. It is
going NB 5000' intersects
the North line of League No. 18
and its foot from which a
B. Oak 35 in C. 172 ft 74 L
an Elm 8 in C. N 15 1/2 W 2

Transcribed

Murrah

Part Along the N. E. of 280
N. 22 W. into temper. belt

7

287.

And let hot from what in
the mouth of a b. tube from
which a cotton wool sh. b.
was 57 lines

on left side of the 3009 -

Transcribed
Murray

North Western Lead No 2042282

5930 at ash level 5170

the swamp 5370 also 5580

left the swamp 6300 to a

level 10 ft with running East

6397 ft part of a

canal from which

12 in 6 W 8 E

and 8 ft 6 5 11 6 4 3 d

at mistake

283

Can along the North side of
Lake N20, 1150 the Prairie
5550 on the side of B. Brook
running north East, crossed it
several times the line runs
along the edge of the Prairie
210 Boston 4450 an Ash
Cord 340 B. Pine 5000 B. Lot
North from which an Ash 300
655 & 152

238 v

2795 2

284

North Western League N 20 1/2 W 1/4

2795 to a B Oak 4 in for a post,

from which an Elm 2 1/2 in,

to 86 C. in 43 in

a B Oak 18 in N 73 W 18 in

283

Out along the North side
of Regn No 20 1370 on swamp
1420 left the swamp 1540
a swamp 1670 left the swamp
2120 on Ash New 50R were
Laying N 45 - 2180 on Ash
swamp 2280 left the swamp
5000 set post in the Bush
from which an Column 22h
6 1/2 13 N 50
a do 15 on 6 N 70 6 25
Out to the N E corner of Lign N 19
2392 -

Prayer along the South side of ^{2. 280} ~~the~~ ~~side~~

And bet post from the
a Cotton wood 40 in h x 32 in d
No other tree in distance ✓

287

East the British League No 21 822

2506 an Ash Swamp ~~2750~~ 2606

left the Swamp 2858 a die 2996

left the Swamp 54006 a D Creek

100 L wide running East No 236 a

Bay 500 wide running S 8551

to the established corner

27/3 288

Part along the other north side

League No 21

289
South along the East end of League
No 22 700 N Timber 1844 N to the NE
corner of League No 21 and set
post.

East along

Transcribed
Munrah

Mon line along Leaga N 22 290

And not hot from which
a button 36 In 6 N 50 W 25 E

186

~~24~~ North River League N 22 & 23

48 N An Ash 18 In 5270 a Layke

Laying E & N 30 N with 5970 a

Coast 25 d with running East

6140 An Ash Swamp 7270

left the swamp 7600 about

25 d with running East 8340

Prussia 8344 to port from

whisk a N gate 10 d 6 S 256

31 d a N gate 8 m 6 S 46 N 588

292
East along the north
of Laguna 22 x 40 B Timber
140. Maria 2373 ft. port and
run a bound ✓

293
The end of the page N23

6900 294
Sout^h Western Range N^o 294
1240 between Port Oak & 80 York
1873 to 2000 3400 a No^o
1000 with East 5720 and swamps
5750 left the swamp 7111
and left port from which an
ash Hill 6 N 46 W - 10 R
a de de N 70 E 40 R

8434 82935

East along the North side of
League No. 23 2935 Sit hot and
Maine a Mound ✓

South to d

North line of League No 24 296

Sec

Angle at post from which I began
wood stake 276 22 L
also 12 in 6 N 33 W 70 L

244

N3497

62896

563

North Britton Leach N24 S 25 368 ft

an Elm 16 in. 1540 to an Elm

20 ft wide lying E of N. 5220

the Osarria along the edge of

the timber 5730 Post oak Timber

5940 Osarria 6260 Timber, a

single sheet of Osarria included

7300 a 2 Crick - 10 L wide running

East - 8220 a Crick 25 L wide

running S E 8497 at foot from which

an Ash 16 in 6 519 E - 25 in

do do 6 555 W 20 L

298
Bent along the North side
League N 24 260 B and broke 50 L
with running South with by banks
290 Prairie 2896 set post in the
Prairie and raised a mound
South 116 B and set post for
the NE corner of League N 23

299

Unit at port from which
Cotton wool 36 lb @ 5846
2.5 lb Transcribed
Murrak

North between Lager v 26 427 ³⁰⁸
an Plum 12 du 2564 B an ad
Helm - 2770 an Oak New 20 B
with Paying Car. 3030 B a
dog and the 50 B wine - 9850
a brick 10 du wine running bar
10152 at port in the cane
from an Oak 16 du 6 376 58
a du Oak 6 du 6 25

171

3rd East along the North side of
League 20: - 4th is an Ash Swamp
520 left the same N & S
780 an Ash Swamp 1110 left
the Swamp - 2130 a Brook &
50th mile running South
2616 ft high in the same form
which a McManey 12th S 27th
19th

Box 2

And the rest from which a
cotton wood 27 lb to N 286 - 3/4
a cotton wood 3 lb to L 18 lb 40 lb

313

8860 ✓

9500 ✓

North Western Range N 25 W 26

488 B. at post from which a

Peak 700 E S 45 E 45 W

an Elm 300 E N 64 E 25 S

South from the first mentioned

Station 800 B. an Ash 200

870 left the Elm 1080 a Peak

30 B. with Ceyling E W 1920

an Ash Swamp 1960 left the swamp

2270 a do 2410 left the Swamp 4000

a Elm 30 B. with runing East 6500 B.

an Ash 200 W. in holes 500

Ceyling E W 8900 to the Established

post —

304

East along the North side of
 Range N 25 27.72 and set out
 from an Arb. 80m from which
 a track being 16m 6 1/2 m, 50m
 an Arb. 80m 6 N 81 E - 152

Transcribed

Murphy
 all but this
 figuring }

$$\begin{array}{r} 11159 \\ 8968 \\ \hline 2222. \end{array}$$

$$\begin{array}{r} 4/25-00000 \\ 2772/625000/222 \\ \hline 5544 \\ \hline 7060 \\ \hline 3544 \\ \hline 15860 \\ \hline 00001 \end{array}$$

118
1815



[Faint, illegible handwritten text, possibly bleed-through from the reverse side of the page.]

318.

An ~~Set~~ ~~not~~ from which
can be ~~the~~ ~~set~~ ~~the~~ 45 R
a ~~do~~ 12 R ~~to~~ 59 & 34 R

306

1678

~~North Western Ledger N 27 8 28~~

~~940 a line with water 60 h~~

~~water - 1440 Corn to the line~~

~~man water -~~

~~and the best part which~~

~~an Oak 10 h C N 4 50 h~~

~~an Elm 12 h C N 3 2 47 h~~

223

2003.

1000

Boyle

And let post from which
 an Elm 14th 6 N 53 W 228
 an Oak 12th 6 N 56 318

Traversed

Murray

30th Dec. Boston League N^o 27 & 28.

223 N. 1st port from which

a Hawkbury 14th Dec 65 N 65 L

a Plover 12th Dec 67 L

thence East 160 a New 50 L arrive

Monday 16 991 Intercepted

North line Boston League N^o 26 & 27

and 1st port from which are

ca. 18th Dec 67 73 N 57 L

a no 10th Dec 67 80 N 45 L

Transcribed

11

309

And at port from which
a Fair 24th 6 4 1/2 1/2
an Elm 20th 6 4 1/2 3 1/2

B. N. 77955.2 83626-

East River Layer N 28 E 29

800 N. a Lake 50 N. wide

Lying S 6 E N 36 26 Lt post

in open woods from which

a white oak 30 in 6 1/2 4 6 54

Let an Elm 6 in 6 N 5 1/2 102

South along the East side of ³¹¹
Liquor N 28 70 N a flow of water
laying C & M 470, a flow 20 N
wide laying C & M 4 Ft wide
2050 N a bank 30 L wide running
S 25 900 a D bank 30 N wide running
S M 6130 a D bank 20 N wide running
West 7978 to the N E corner of liquor
N 27.

Transcribed
Murray

4283

2713
5000

4713
1714

9427
5999

HT

H

(No 2)

Measured line on the west. 312
The Praper at Cotton wood on the
bank of the River. Thine West 522
to the old mound and Mt. just
at Midway. Marked A from
which a path runs S. 70 E.

Land 200 yds. of timber
from line 2 Oak 1 Oak 16
cane 16th dog wood this

(No 2) Part of
P. E. governing Survey
Friends called } (No 2)
Murray }

313

Survey of Josiah H Bell Grant
 commencing at NE corner of T. F. Ash
 rows at a cotton wood on the bank
 of the River 24th marked on the south
 side of the river on the North side ^B 51. Thence
 to the River 150 to West
 500 B a Lake 10 N wide 3200 B
 a path to Easters at 5000 Bars Run
 in East 588 B a Creek 4095 the River
 to a cotton wood 36 B marked ^B 52 from
 which an Ash 4th. to 587 N 5 P
 Thence West 6135 B to Point 6973 B
 and Rain's mound.
 See page 366 of this book
 See page 366 of this book
 See page 366 of this book

Thence South 3010 a Creek running ³¹⁴
with scattering timber on it 4040 the
same creek running Ist left the Creek
at 5000 Bars indicated the station
and set post from which I ran
100m N 30th on I bar 240m to East
marked $\frac{B}{2}$ 7 Links from post

North part Oxaria 2nd quality Doyle
part I bar undergrowth. Creek by w

Martin Varney.

315

Survey of Varney's Tract of Land
commencing at NE corner of J H Bell's
Tract at Cotton wood 36 in marked ^V S I,
thence on the River the following Course

N 72 E	550	v
N 61 E	550	v
N 75 E	140	v
N 40 E	70	v
N 22 E	150	v
N 4 E	140	v
N 8 1/2 W	120	v
N 27 1/2 W	280	v
N 12 1/2 W	170	v
N 9 1/2 E	210	v
N 37 1/2 W	100	v
N 61 W	70	v
N 76 W	470	v
N 52 W	328	v
N 50 W	290	v

see Ch & P. 194
MAG

N32 1/2 W 100 V

1816

N37 W 840 V

N9 1/2 W 320 V

N88 350 V

N30 1/2 W 350 V

N23 1/2 W 250 V

So 30

To an Ash 20th on the bank
marked ^{NE} Thinner west ~~NE~~

To a Shum 18th marked ^{NE} from which is
Harkburg 10th 65486 452

Thence South 620 to a creek Mining Co
at 2440 to a Prussia 4100 to Intersected by
4 Wells line and 5th not raised a
mound - Land 1st & 2nd quality Tangle

Ash Harkburg, 1 Oak 1 Oak 1/2

Undergrowth cane Oak box wood vines

to

Trausenbee
Minnak

317 Samuel Carter ^{commencing}
 Highway of Samuel Carters tract at
 from which a Royal Decree 1728 26 L
 a post on the Bank of the river.

then down the following courses

185 1/2	400 v
164 1/2	180 v
146 1/2	110 v
113 1/2	130 v ✓
106 1/2	220 v ✓
126 1/2	210 v ✓
113 1/2	90 v ✓
146 1/2	160 v ✓
127 1/2	220 v ✓
124 1/2	200 v ✓
114 1/2	190 v ✓
141 1/2	170 v ✓
100	70 v ✓
15 1/2	390 v ✓

For full fld notes see p 1
 and

318

J15h 80v

J9h 170v

J3h 220v

J14h 140v

J4h 110v

J13h 150v

J11h 150v

J22h 140v

J34h 230v

J18h 150v

J11h 140v

J21h 120v

J27h 70v

J37h 120v

J30h 170v

Found the post on the bank
from which cotton wood 24h 6515 & 30h

marked 80
55

Thin part ~~5500~~ 4430 2 cask or boxes

5500: 2¹/₂ ft hot from which an
alum 12 In 6 N 45 W - 84 In ✓

Land 2nd Quality Timber Alum Ash
Huckberry 2 Oak 1 Oak 1/2 Undergrowth
Cane Vine Peach Green birch etc

Thence North 4000 ft a deep New York City
port from which an Elm 10 in 6 1/2 46 1/2
& 2 L marked ^{SC} _{NL} to the ^{deeping} line between
J. B. Gray & J. Carter, Thence West to the New
to the first mentioned boundary 4238

Transcribed
Murrain

31
Survey of Col JH Austin tract com
mencing at the S^e corner of Samuel
Curtis tract at a ^{post from well an oak} ~~12.5~~ ^{marked SEA} ~~45~~ ⁴⁵ ~~ln~~
Thence East 986 ^{1/2} a deep 1600 ^{1/2}
Oriaia 8350 Timber 9360 a bank 75
Link wide Mining south 9617 a Lake
10411 left the Lake 10891 the Oriaia
in which set post and chain a
ground

Tract of Land

S. J. A.

The North line of Cole Stephen's
 Town of Land commencing at the
 N E corner of J B Bales Town and
 the Oriskany Thence East 700 B to the
 Timber 3570 a Lake 263 B wide
 5130 a Corde 50 L wide running S W
 6970 Oriskany 7083 to a cluster of Leo
 Oaks Marked the South one of them
 S E A Thence 2256 900 B Thence
 S 21 1/2 W 7820 B to the first mentioned
 point in the Oriskany This line 4th rate
 Oriskany Land

to a cove of Coarctation & Bales

323

Survey of J B Baber's tract of Land
 from which a lot 24 in 6 N 89 E 34 L
 commencing at a post on the bank
 of the River the N W corner of J Barton
 tract then up the River the following

course (V)

4588 50 v

4586 170 v

4546 470 v

4576 180 v

4566 260 wv

4716 150 wv

4802 180 w

4886 260 v

4816 80 v

4568 180 v

4226 120 v

N118 150 ✓

324

N78 180 ✓

N38 60 ✓

N818 190 ✓

N658 200 ✓

N618 170 ✓

N838 260 ✓

N538 280 ✓

N238 180 ✓

N428 210 ✓

N194 200 ✓

N264 140 ✓

N214 170 ✓

N44 150 ✓

N124 100 ✓

N214 70 ✓

to a post on the Bank

from which an Plum 8 sh to N518 280

Mark N1 ER, a do 4 sh 160 150 Mark

ZBB
NL

395
Thence East 2260 B a bearing at 4566
Set post and raised a Mound Thence
South 1860 Timber 3700 Set post from
which Course 15. N 6 N 41 W 282 Ma

TBB Thence West 4720 B to the
SL
N.E. corner of Samuel Carters Land
Traverse

4720

4238

4854

670

208

Line wh the River along 326
League No. 1 BK commencing at the
Nth corner of J B Bales tract on the
Standard line at Con Plum Marker
No. 1 BK offset from the River N 300
Bars No 690 to the River N 400 Then
N 280 B N 330 B N 320 B N 9.1
N 190 to the River and set post from
which a Cotton wood 40 in 6 1/2 60%
L 18 L Marked ^{NO 1} ER
in do 18 in 6 N 25 N 50 L

Land 1st quality Timber Cotton wood Red
Poplar & Undergrowth Gum Vines brown
dogwood & —

327
East Boston League No. 482

970 B a brick running N & S 2790

a Prairie 3000 Bottom - 3200 B Prairie

3450 Timber 5370 B Prairie 5660

Timber 8220 a Lake 40 B wide 9600

B a Prye 60 L wide 11070 a Lake

40 B wide 11630 a Brick 50 L wide

Running S W 13660 Prairie 116224. 200 Rods

and raised a Inroad

Land 1st & 2nd quality Timber Birch

Oak Plum Boxelder Pecan &c

Undergrowth cane Wine Dogwood

Green briars Peach &c

328
Thence South to the Standard line
1961^{1/2} and set post in a cypress wood thicket
from which a live oak 12 in C N 600
80 L marked ¹ER Land of quality Omissa

Thence South 1961^{1/2} and set post named in
ground to Thence West 1095^{1/2} to the NE cor-
ner of St Austin tract on the Standard
line 4th oak Omissa

of
Transcendee

Murray

329

Line up the River along the
Lacagn. No 2

N 820 to the River E 700 N 80

to the River 180 E N 230 River

200 E N 450 River E 470 S 100

E 500 N 100 River, E 1000 S 150 River

E 200 N 470 N 130 River and

set out from which is Pecora

200 E N 7 E 20 L marked 3 E R

a clo 14 in 6 S 65 E 25 L marked 2 E R.

Land 1/4 rate Timber Cotton wood

Loose 1/4 Bar Pecora 16 and 1/2

Bar Oak 1/4 ✓

Part between Lagen No 2 & 3 ³³¹ 2100
a Byow 80R with 3010 a Coric 50R
with 3400 a Byow 2 Cham
Lagen No 3 4101 a Coric 1000
South 70R with 8410 Porasse 10394
Set hort and Pains a Mountain

Land 1st & 2nd Quarter
L Oak & Oak Bark Hartberg
Mulberry W. Undergrove
Rich dog wood Pine and grass
briars of
Transcribed

331
Along side of League

No. 12000 B L 2 1/2 1/2 1/2 1/2

land a mound 1st 1/2

~~1st 1/2~~

Intersected the 1st line of League No. 1

Mound a mound No. 1st. Plate. Porcelain

Transcribed

Murray

Line along side of Lake ^{JK}
N 500 N on the River E 1000 N
N 1120 to the River E 300 N 300 N
E 450 N 220 to the River and set
A post from which an ash 19
D. Sugar bearing 19 E 18 L. Measure
N 8 E, R an 6 line 12 m to N 18 E
marked N 4 E, R

Land 1st quality. Timber Ash Cotton
wood Elm &c. &c. &c. &c. &c. &c. &c.
River R.

333
Thence East Between Leagu N 3. 8. 4.
1540 Byow 50 L wide 2600 a Crick 50 L
2970 a Byow 2 chains wide bying N 8. 1.
3450 a Crick 50 L wide Running South
4150 a Swamp 150 B wide 83.2 P. Posias
10500 Lt best in the Posias and
Rising a Mound

Land 1st and 2nd quality Timber
L Oak S Oak Hackberry Mulberry Ash
Hb Undergrowth Cam Beech Pine
dog wood Hb

Thence south along sea ²³ Stage
N^o 22000 and set Rod and Nail
a Mound ~~Posavia Land 1st grade~~
Thence West 1961.00 to the N.E. corner of
~~Stage N^o 2~~ 4th rate Posavia Land

Transcribed

Murray

335

Line along - Length N4 up the River
East 250 off from the River N190
to River 6500 N460 to River 6600 N900
to the River 6500 N1088 then
West to the River 270 N. and ~~at the~~

ed just an Oak 12 in from which
a 1 Oak 15 in 6 N 636 20 L marked
N5 E R ✓ an Oak 10 in 6 250 6 64 L
marked N4 E R

Land 1st rate Timber cotton wood
Oak Ash & undergrowth cane and
Sycamore ✓

260
290
110
290
110

336

East Bottom League N 4 1/2 S

2123 a creek running N 1/2 E 2340 a

creek running W by N East along the

creek 400 N left the creek running
West at a bend to the Northward 6000

a creek 75 L with running Southward 620

Parava 8672 Set post in the Passage

and raised a Mound Land 1/2 S

Timber L Oak I Oak ash; Birch in the

undergrowth cane Peck Vine Osier

It is Transcribed

Murray

374

South along side of Leazer No
2839 1/2 and set back and raised a

ground

N^o 100000 Land

Intersected N^o 100000 line of Leazer No

set back and raised a ground

N^o 100000 Land

Transcribed

Murray

338

Line at the Mon ...
 Legue N5 . N900 West 1520 N to
 the River N1100 700 N- to the New
 200 N and set post from which
 a Buck Tree 8 sub 1046 322
 marked ...
 a Buck 12 sub 1046 55
 N6 ER.

Land ...
 bottom ...
 can ...

339

East Nelson League 5 1/2
420 a few 50 L with running South
3860 1/2 a brick 25 L with running
4480 a brick 40 L with running
to be the same brick, West part
50 L with - 499: the same
brick running 5 1/2 6380 a branch of
a brick 10 L with - 1375
11250 an Island of T. in the
Dec. 270 1/2 with - 12158 1/2
not and named a mound Land 1 1/2
State Tombon 1 1/2 a Ball Run with
Nelson to the Dergoth Camp 1 1/2
1/2

340

Fourth along the ...

840 ...
... 2200 ...
...
... 24 ...

1263 B to the NE corner of ...

St. Peter Poruma Land

Transcribed
Murrak

341

Line up the River along the

bank League No

N 1700 B on the Bank of the River

N 100 West 440 to the River East

Then N 400 B N 40 B to River

Land of Note Timber Cotton wood
L Oak S Oak Ash Gum N Under the

Cum & Puck

South line along the end of League No

2200 B Intersected by the line of League No

and sit post in the Prairie Land 1st rate

Prairie

West Porton Range N 68° W 292 ft
 to the Timber 5700 ft an Ash Swamp
 5800 left the swamp 6390 ft a broad
 10 ft wide running south 6870 an Ash
 Pond 7030 left the Pond running south 7000
 10220 a flow with the banks 50 ft wide
 running south 11270 an overflow
 of overflow from the River 11400 came
 to the River and set host from which
 an Oak 10 ft 6 N 70° E 27 ft an ash 3 ft 6
 147 ft 36 ft Land 182 ft Timber 1 ft
 Oak Ash Handberg Bolder to underground
 came Oak Pond Pine etc
 Trausenbell
 Murrak 217

343
Line along the end of League N7
up the River ---

N290 to a ^{sluic} Sluic 455. Thence 30 N a dub

Sluic 580 to a Lake 30 N wide ranging

N 4, N900 to the River Thence N700 N60 N

to River N700 N410 N a Sluic 1150 N River

N125 N46 to the River --- end of

port from which an Blun. 8 N 6 7

57 6 58 h an Out 13 N 6 N77 640

344

East River League N 788 600 B

a dip. 50 L with running S

3840 B a Brick 25 L with running

26 5000 on ash Swamp or Lake

700 B Long 6220 in Ash Swamp

6410 off the Swamp - 7040 a Brick

with by banks 11720 Priars 11820

a Pint of Timber 12700 Priars

13400 Let host and raised a mound

Land 102 Rate Timber 2 Pak 2 Pak Hackney

ash Plum Box Elder 1/2 under the Lane

Green Brown Pine 1/2 - V

South along side of Legu ^{July 25} 2125
at foot and Naind a Mound
1st Nat. Prairie Land

1700
100
400

2200

See page 348

346
Point between League No 77 400 B
Oronira 5700 B an Ark Swamp 580
Left the swamp 6390 B a Creek
with running South 6370 an Ark Pond
7030 left the Pond, 10220 a Fluv with
by banks 200 B wide - 11390 a Fluv
with running South 11405 came to
Banks and set foot from which an
10th 670 B 27 B an Ark 3 B 6 47

see page 342

347
Tract of Land here ought by the
Survey of Col. J. Austin beginning
at the South line of said Tract
at the East side of the River
8350 P from the beginning corner
Thence N 13 W 4040 P Thence North
1540 P and set apart from which
a Live Oak 30 in c or 400 50 L
mark SFA Thence S 55 W 3340
Thence North 900 P to the S E corner
of J. D. D. aly's Tract -

348
South along side of Laque 19
As set host and raised a storm
in a flag Pond - 1st Mate
Cosara Lund

349

Run along the lower end of piece
N 8 North 400 p^s Thence West 390
to the River North 350 to the River
East 100 Thence N 110 Thence West
220 p^s to the River — and set
post from which a Hackberry 8 p^s
to N 35 E 35 L a p^s Olden 4 p^s 6
25 E 25 L and 1st Mate

East River League 1887 ³⁵ 2000
a dry brook running South 4530 ft
Lake 4830 left the Lake 5330 ft
Lake 5570 left the Lake 5900 ft came
to a brook 50 ft wide running South
7654 a dry brook running South 1320 ft
Niagara 13638 ft port and Harris
Mound Land 1820 rate Timber
Ash Elm & Oak & Oak 46 in diameter
6 in Thick 10 in. boxes 4x

357

rights along the end of League
1858-1860³ and Interdicted the
Court and the line of League N^y
and set post and raised a mound
1st State Orissa Land.

1786

352

run along the River for League N9

N46 600V ✓

N46 370V ✓

N66 490V ✓

N78 120V ✓

N65 250V ✓

N69 210V ✓

N38 220V ✓

N22 190V ✓

N33 240V ✓

N20 140V ✓

N31 20 ✓

and set post from which

in Cotton wood tree (the far post) in

Cotton wood 10th to N34 200 a clo

15th to 33 ✓

353

East Newton League N. 9 W. 10
1940 a Dry Creek 25 ft wide running
South 2820 an Ash Swamp 2990
the Swamp 3800 an Ash Swamp 37
left the Swamp & running South 4010
an Ash Swamp passing N. 8 W. 4250
the Lake or Swamp 4650 a Bogie
with running South 4980 an Ash
Swamp 5090 left the Swamp on
N. 8 W. 8700 an Ash Swamp 1270
the Ash Bottom 13588. left boat
from which can be seen N. 8 W. 14th 30

353½

South along the end of League N9
690 B. of Osarua 1780 B. Sit post and
found a Mound West to the N.E.
corner of League N8.

Transcribed
Murray

1860
1786

3646

354
Line along side of Lager 490

The River N 20 M - 24 V
N 31 M - 100 V
N 38 M - 110 V
N 33 M - 240 V
N 1 1/2 - 140 V
N 15 1/2 - 90 V
N 19 1/2 - 580 V
N 30 1/2 - 200 V
N 20 1/2 - 400 V
N 30 1/2 - 67 V

~~Line along side of Lager 490~~
~~Page 189~~
~~Let not a~~
~~in the~~
~~along~~

West. Britain League 355 65

Timber 340 a Shew with chard

Water 7960, a dry brick 50 L wide

8880 an Ash Swamp 8950 left

the Swamp, 9390 a brick tub

to a Cyster brick dry 50 L wide

9700 a dry Lake 60 L wide 128

a dry brick, 50 L wide

13360, a few 1000 wide

14192 3, to the River & Lake

for a post from which a Lake

is to be

a Lake 12 L wide 61 L long

Transcribed
Laura L 226

H. 2

(no 3.)

Thurs 2306

400

260

173

22

37

100

34

6

(No 3)

54

13884

1010

1897

800

210

1030

10754

15754

Courses of the river 356

towards the mouth of the

J 28 M	3/4
J 10 M	3/4
J 5 E	1/4
J 10 M	1/4
J 25 M	1/4
J 15 E v	1/4
J 25 E v	1/2
J 45 E v	1/4
J 80 E v	1/4
J 30 E v	1/4
J 10 E v	1/4
J 25 M	1/4
J 25 E v	1/4
J 45 E v	1/4
J 75 E	1

33⁷
Brought ————— 5 3/4

262 E ————— 1

N75 E ————— 1 1/4 Bully

S45 E ✓ ————— 1 1/8 Brink

S40 E ✓ ————— 1/2 Sadness

S30 E ✓ ————— 1/4

S20 E ✓ ————— 1/2

S55 E ✓ ————— 1/2

S20 E ————— 1 1/4

S50 E ✓ ————— 1/4

S65 E L ————— 1/4

S25 E ✓ ————— 1/4

N65 E L ————— 1/4

East ✓ ————— 1/8

S35 E ✓ ————— 1/4

South ✓ ————— 1/4

8 3/4

Brought	358	8	3/4
535 M v	_____	_____	1/4
510 E v	_____	_____	1/4
540 E v	_____	_____	1/8
570 E v	_____	_____	1/8
Paat v	_____	_____	1/4
560 E v	_____	_____	1/4
N 83 E v	_____	_____	1/4
N 30 E v	_____	_____	1/8
N 5 E v	_____	_____	1/4
N 20 M v	_____	_____	1/4
N 62 M v	_____	_____	1/4
N 10 M v	_____	_____	1/4
N 10 E v	_____	_____	1/8
N 20 E v	_____	_____	1/8
N 80 E v	_____	_____	1/8

12 1/2

359 Miles - 12		1/2
180 E	✓	1/4
170 E		1/4
160 E	✓	1/2
130 E	✓	1/4
110 E	✓	1/4
110 M	✓	1/4
140 M	✓	1/4
180 M	✓	1/4
South	✓	1/2
130 E	✓	1/4
160 E	✓	1/2
180 E	✓	1/4
180 E	✓	1/2
160 E	✓	1/2
120 E	✓	1/2
175 E	✓	1/2
		18.00

Brought Miles - 18 360

1548r A Field $\frac{1}{2}$

N608v $\frac{1}{2}$

N856v $\frac{1}{4}$

S856v $\frac{1}{2}$

#S556v B. Brock $\frac{1}{4}$

S608v $\frac{1}{2}$

N608v $\frac{1}{2}$

S406v $\frac{1}{4}$

S306v $\frac{1}{2}$

S208v $\frac{1}{4}$

S328v $\frac{1}{2}$

S708v $\frac{1}{2}$

N608v B. Brock $\frac{1}{2}$

S256v $\frac{1}{2}$

S356v $\frac{1}{2}$

S708v $\frac{1}{4}$

S708v $\frac{1}{4}$

30th brought 28.

East ✓ $\frac{1}{2}$

N 80 E ✓ $\frac{1}{2}$

N 40 E ✓ $\frac{1}{2}$

N 25 E ✓ $\frac{1}{2}$

S 20 E ✓ $\frac{1}{4}$

South ✓ $\frac{1}{4}$

S 20 E ✓ $\frac{1}{4}$

S 40 E ✓ 1-

S 70 E ✓ $\frac{1}{4}$

North ✓ $\frac{1}{4}$

N 60 E ✓ $\frac{1}{4}$

N 35 E ✓ $\frac{1}{2}$

N 50 E H. Casah $\frac{1}{4}$

✓ 53 $\frac{1}{4}$

Brought Miles 33 ~~36~~ $\frac{3}{4}$

East ✓ $\frac{3}{4}$

250 ✓ $\frac{1}{2}$

260 ✓ $\frac{1}{2}$

230 ✓ $\frac{1}{4}$

South ✓ ~~200~~ ✓ $\frac{1}{4}$

245 ✓ $\frac{1}{4}$

260 ✓ $\frac{1}{2}$

East ✓ $\frac{1}{4}$

270 ✓ $\frac{1}{4}$

250 ✓ $\frac{1}{4}$

East ✓ $\frac{1}{4}$

245 ✓ $\frac{1}{2}$

South ✓ $\frac{3}{4}$

✓ 39 $\frac{1}{4}$

363 brought in 39-1/4

S 45 E v ~~~~~ v 1/8

East. v ~~~~~ v 1/8

N 45 E v ~~~~~ v 1/4

N 75 E v ~~~~~ v 1/4

S 55 E v ~~~~~ v 1/4

40-1/4

220 to the main hill

A Mulberry

10 In Marked T.A. NL from

which an Oak 10 in. 6570 E

South line of Jones ³⁰⁴

Wells tract commencing

on the River at a

cotton wood 24 h. Thence

West 250 a. & back 304

~~5220~~ back to 11

2500 4095

1500

95

2095



2280

1260

365

5000
Josiah H. Bell

The field notes in the title describe the same corners as those on page 366 - Beginning at S. G. Austin's upper corner

Thence West - 30280^v to corner
Read out 10 in. N. 30 W. $1\frac{1}{2}$ v. - a. do -
24 in. marked $\frac{B}{54}$ East $1\frac{1}{2}$ v.

Thence North 2000^v

Thence West 28380^v

Thence North 42240^v to the south

line of Varner's League 4095

Thence East with Maria's Line,
30980^v to Martin Garner's corner
Thence South with Warner's line,
12240^v to his corner. - Thence East,
was Varner's line 66700^v to the west

See field notes Book 1. p. 177

Total width May 1/24
6 Bound of 6
Brazoria County Asse

Tract of Land beginning at a
Cotton wood 24 in on the bank
of the River at the N.E. corner
of Stephen & Austin's tract

Thence N up the River
off, 1/2 from the River 15 1/2

West N - 2300 Bars a flow of
Water 10 B Water 32 10 B

Rock cut 5000 B the fort
and dam in East

River 600 B a creek 4095
the River and

A Cotton Wood 36 in from
an Oak 4 in 6 787 1/2 50 1/2 234

See page 365 of this book.

at for quantity
 2878 was 2050 Trans
 Murrumbidgee at 2878 Place
 a Mound and let port
 them ~~to the~~ the line
 to 3014 ~~at 2050~~ do
 of the Murrumbidgee
 let port from which a
 Stake with N 30 W on
 a Stake 24 in 6 East marked
 B 7 Links from port

Trans on be 2050	
4095	
2878	Murrumbidgee 2050
<hr/>	
6973	6135
6795	
<hr/>	
838	

Martin Garner

368

Survey of Garner tract
mining etc.

NE corner of 3 1/2 mile tract
a cotton wood 36 in diam

V There are the following
NI following corners

see CR 2, p. 194.

N 51° E	550
N 75° E	140
N 40° E	70
220	105
N 40° E	140
N 90° W	120
N 20° W	280
N 12 1/2° W	190
N 90° E	210
N 37° W	100
N 61° W	70
<hr/>	
	235

N 76 W	369	v 28	30
		v 1	60 B
N 51 W	v	3	10
N 32 1/2 W	v	2	90
N 37 W	v	1	00
		v 3	70
		v 4	70
		v 3	20
		v 3	50
		<u>4</u>	<u>00</u>
N 30 W	v	3	50
N 23 1/2 W	v	2	50
So	v	30	
		<u>5</u>	<u>00 B</u>

To an A/c 20 on the Bank

marked v Thine West - 6097

NL ^{mark}

To an A/c 18 on ^{NL} from what
 as H. de Bury 10th 6 748 6 45 L.

370
Then 620 is a brick-knife

East of 2440 is a Curia

at 4100 is a brick-knife 34 1/2

North line and a mound

mound with a hole in it

Transterberg

Murret

Mitchel & Co's
Warner

Survey of Janet Gordon's tract of land
comprehending the land
at

Same as page 37
1850

Thence	1850 ✓	✓
	1646 W ✓	✓ 180
	113 W ✓	✓ 10
	35 W ✓	✓ 30
	20 W ✓	✓ 20
	26 W ✓	✓ 10
	13 W ✓	✓ 10
	45 W ✓	✓ 10
	27 W ✓	✓ 20
	24 W ✓	✓ 20
	14 W ✓	✓ 20
	4 W ✓	✓ 20
	90 ✓	✓ 70
	90 ✓	✓ 20
		27 20

372

2720
80

b 15 M v v 170

b 9 1/2 M v v 120

b 3 1/2 E v v 120

b 1 1/2 D v v 100

b 1 1/2 E v v 140

b 4 E v v 110

b 1 1/2 E v v 150

b 1 1/2 M v v 180

b 2 1/2 M v v 140

b 3 1/2 M v v 230

b 1 1/2 M v v 150

b 1 1/2 M v v 140

b 1 1/2 E x v v 120

b 2 1/2 E v v 70

b 2 7/8 E v v 120

b 3 7/8 E v v 170

~~b 1 1/2 E~~ v v 170

b 3 0 E v v

5000

373
to a Cotton wood 24 in diameter
and its root from which a
Cotton Wood 24 in 2 15 E 30 E
marked 80 Thence East
East. 5. 34 N its root continues
on 6520 a deep draw 7134
a Prairie 13884 Point
at 14894 a Creek 75 ft deep
Running south 15451 Lake
15945 off the lake 16425
the Big Prairie and its root
Transeau
Murray

H.

(N^o 4.)

2056 1000 ... 5/4

From ... and ...

(24 ... 4) ...

... quantity ...

... ..

Under ...

...

556

Miles ... 600

... 20 - 5560

6000 540

6000

100

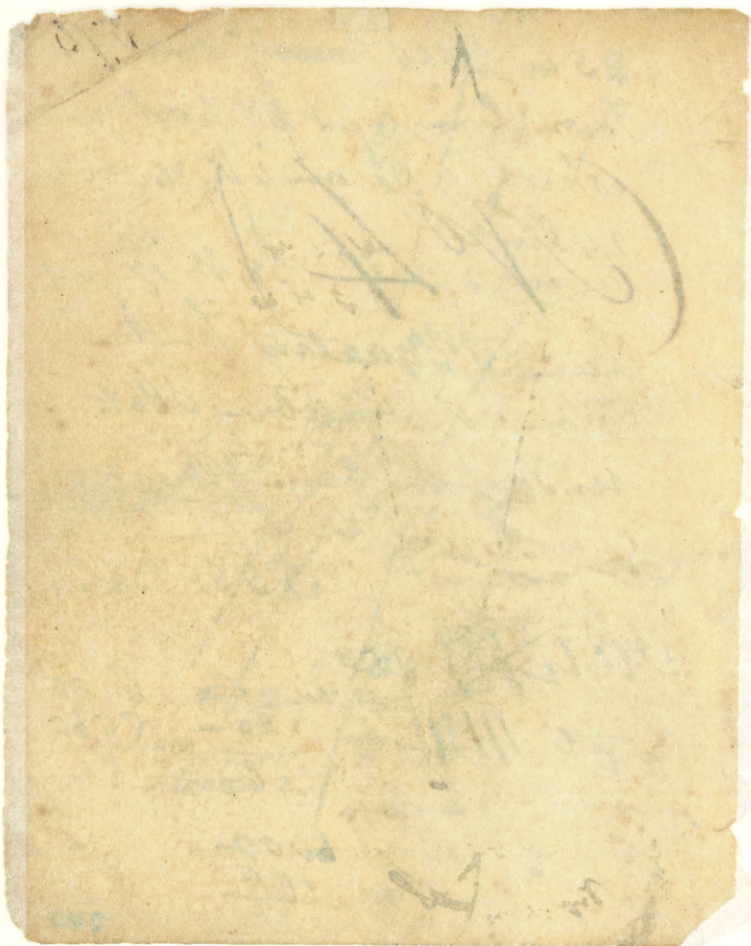

South E C along with ³⁷³ 60
Labor No 9 at 1000 Bass
Set host for which a Hack
bung 8 in C No 1 C 27 Lumber
a in 3 in C + H C - 11 Lumber
565 E Between labor 9 &
10 at 1000 Interests Tow land
and set host for which
an Elm 6 in C No 2 No 27 L
a Prickly ash 6 in C 565 No 17 L
Land 2nd quality Timber with
Hackles Elm & Undergrowth
dogwood Vines and Green
Pines

E⁴I

no

S⁴R

Courser Mending ³⁷⁰
 hole from the Bank of the
 river towards the Prison

N 19° E 3160 Bars

7 v	30 v
35 v	40 v
8 v	40 v
25 v	40 v
15 v	30 v
12 v	20 v
35 v	20 v
20 v	40 v
20 - 8 v	70 v
22 v	30 v
22 v	20 v
N 34 v	30

3570

344
N/21 3570 Bars ✓

16 de ✓ 40 ✓

14 L ✓ 60 ✓

2 ✓ 70 ✓

47 ✓ 20 ✓

35 ✓ 60 ✓

50 ✓ 40 ✓

41 ✓ 30 ✓

44 ✓ 50 ✓

64 ✓ 50 ✓

77 ✓ 50 ✓

82 ✓ 30 ✓

80 ✓ 50 ✓

78 ✓ 100 ✓

63 ✓ 50 ✓

47 ✓ 50 ✓

4570

⁴³⁷⁰
N246 v 40 v

378

59 v 70 v

~~70 v 70 v~~

J 578 v 70 v

55 v 50 v

47 v 60 v

42 v 80 v

68 v 100 v

N88 v 80 v

2 v 100 v

93 v 100 v

J 75 v 70 v

70 v 80 v

78 v 100 v

N50 v 80 v

47 v 80 v

71 v 50 v

558 v

349 5580
N 85 W 50 Base v

747 W 40 V

N 88 W 80 V

47 W 50 V

63 W 50

3850
1000
2850

Thence N 34 E 600 Base 3/4

with 600 Base

Back on the same line

to the last station

Thence S 31 W 400 Base to

the point mentioned

on the bank of the River

... 1887.

...

2568 500 ... 134 ... 290

... to the ...

... 6th

60228 46 L

... 1893

...

June 6 1893 ... 10 L

...

...

...

381

from which an Ash 6 in

6 5/8 6 50 Run

a do 10 in 6 1/2 80 6 59 Run

Land 2nd rate Tumble Ash

Blum Hartebury Ho. Linden

Growth ✓ same do, wood fine.

6 in

Lab No 2 382

Off set from the ...
 June 1500 500
 all the ...
 June 1500 225 ...
 set post from which ...
 also 4 in 6 ... 87th 32 ...
 a 10 sec 12 in 6 ... 90 ...
 June 1500 500 ...
 Range line and ...
 in ...
 June 1500 500 ...
 Land 2nd rate ...
 wood ...
 ...

383 L.N. 3

off it from the River N 34 E

630 Bars 200 Thence S 56 E

500 Bars and it lost on the
Bank from which an Ash

6 In 6 N 37 W - 15 L Thence

N 34 E 1793 Bars and it
lost from which a Hack-

12 In 6 N 44 W - 30 L a Wild

Cherry 6 In 6 S 75 W 35 L

Thence S 56 W 500 Bars and it

lost from which are Ashes

6 N 58 E a Box Plum 5 In 6 S 29 E 40 L

and 2nd rate Timber Plum 6 In 6

Thence the undergrowth came

green birch woods etc ✓

No. 4
N^o 348 120 Bars off 38

the River There to be 500 Bars

There to 348 240 Bars to the

Bank Let part from which

at least there to 4736 56 L

are there 12 to 6 N 226 27 L

There to 348 1900 Bars let

part from which a Harbo

are to 514 to 30 ✓

There to 50 to 50 Bars and

let part from which a Harbo

20 to 6 115 6 65 L

Land to same as last

38

500 Bars Offset to
 the main 500 Bars and
 set post from which an
 oak 24 in 6 5736 68 L
 an oak 6 in 6 586 43 L
 There 134 6 1875 Bars and
 set post from which a Hack
 bury 30 in 6 578 27 L
 56 6 500 Bars intersected Range
 line and set post from which
 a Hackbury 18 in 6 524 6 48 L
 Land 4th rate timber ash oak Hack-
 bury Elm &c underneath the woods
 and across &c — — ✓

No 6
N 34 E 150 Bars Thinner 556
556 400 Bars to the River
Off set N 34 E 100 Bars Thinner 556
100 Bars and set post from where
an Blum 24 mi to N 47 W - 21 E
a Hackberry 14 mi to N 69 E - 33 E
Thinner N 34 E 1945 Bars and set
post from which a Hackberry
12 mi to

a white chancy 4 mi to S 82 W - 31 E
Thinner N 56 W 500 Bars Intersected
Nancy land and set post from where
an Blum 10 mi to S 35 E - 25 E
Land 2nd water timber the same as last

Land to the same as last

387

No. 7

offset from the town 400
1500 Bars off set No. 6

200 Bars Thence to 500

400 Bars and 1st foot from
which an Elm 1000

6 No. 20 W 23 L

at a distance being 400 to 500

Thence N 34 E 1850 Bars and

1st foot from which an Elm

400 to 500 W in 32 L

at W Oak 24 in to 500 73 L

Thence N 56 W 500 Bars corner

in a dry cane brake 1st foot from

which an Hickory 400 to 500

130 hickory

at 700 to 800

off set from the River 103 ³⁸⁸ Bars

Thence 556 @ 500 Bars and
at foot on the bank of the
River from which an Elm
6 in 6 N 71 @ 10 L

an Ash 10 in 6 N 53 @ 54 L

Thence N 34 @ 1975 Bars and at
foot from which an Ash 8 in
6 N 78 @ 16 L

Thence N 56 @ 500 Bars and at
foot from which a Hackberry
10 in 6 N 16 @ 22 L

Thence 34 @ to Clow range line

1961
1630
931

1480
1030

190

044

230

690

11.
1030

1030

330

400

300

~~990~~

389

Thence N 56 W 500 paces
 to the River and set post
 Thence N 70 W 1000 paces
 500 paces N 64 E 28 paces ✓
 a mile thence N 64 E 48 paces
 Thence N 34 E 1938 paces and
 set post from which a bearing
 1400 paces N 48 E 11 paces
 a mile N 34 E 174 paces 20 paces
 550 paces N 50 W and set post
 from which a bearing
 20 paces N 70 W 30 paces
 a mile N 55 W 30 paces

677

Transcribed
2805

Ar 56 N 500 Bars in 390
line and at least from which
a

Transcribed
Murreak

Notes of Mr Cooper

S. Heddy

Robt Foster and
Larkin for San Pierre

Wm Roberts & C
Capt J. Bell

II N^o 1

3304 / 25000000
25338
16629
13386
132840
92

1667 / 129980 / 11
 10669 / 11
 8290

11166

300. 1500. 10666
 1500

7083080
 4166

5000 / 21249000
 47.19

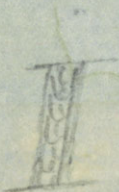

72° 1.

Beginning at 34 (0)

field notes of a league and a 1/2
of Land Surveyed for Mr Cooper
beginning at the W. ^{W.} Fairlands
S.E. cor. in the Post Oak Woods
thence S 34 W. at 1050 bars entered
the Bottom at 1800 bars intersect
ed the Big Bay when set apart
on the East Bank for Mr Coopers
corner from which an Ash
24th dia bar S 12 W 2 bars
and a Mulberry 14th dia bar
N 34 E 20 bars thence East
at 4000 bars set a post and laid
ed a meadow thence South
at 6500 bars made a ^{meadow} corner
post and meadow

393

The Lake is now isolated and
filled. There are 155 ft with
the Islands low 7498 feet
to the Place of beginning

Transcribed

Murray

392
3
Said Notes of 1/4 of 1/4 of Land
Surveyed for William Smothers
beginning at the N.E. cor of
Acad & Potomac Survey Thence
north at 1960 bars intend pro
ceed at 225k bars ditto port
for the N.E. cor. from which
a Pacon's T. dia br N 69^o 2
6 Lan and a Pin Oct 12th
dia br S 57^o W 25 bars notched
and blazed Thence 9th at
at 40 bars a shed of timber at 400
bars left timber at 600 bars left
at 2742 bars arrived on a Pacon's
the dia from which an Elm 14th
dia br S 62^o E 6 bars notched & blazed
and a Pacon's T. dia br
S 57^o W 25 bars notched & blazed
Thence south at 2254 bars

to Ontario on the NW cor. of Simpson
Survey thence East with T line
3957 of Sampson & Potatoes 2779
to the place of beginning

Transcribed
Murch

396

Field Note of the Division of Reuben
 League between Roberts and Sawyers
 beginning at the NE cor of Reuben
 League as established by Deed
 Thence East along the North boundary
 line of De League at 1560 bay set a post
 for the NE cor of Roberts Survey and
 12^o cor of Piers from which
 Run Oak 30^o to die at S 158^o 30^o
 marked N E R and an other 4^o
 Run at S 62^o W 8 bay marked S P
 Thence South between the land
 of Piers & Roberts at 7760 bay
 intersected the Beaver River where
 Set a post for the upper corner
 of Roberts Survey and lower cor
 of Piers from which an Elm
 10^o to die at N 64^o W 4 bay
 marked S P a do on the lower
 side of the line marked N E R

Transcript

John Noble of a League of Land ^{39 1/2} Survey
for Randolph Foster Beginning at
The N. E. Cor. of Tho. W. States tract
thence North at 2700 bars
Smothers is at N. W. cor a Hackb
erry 5 P. dia notched from
thence an Elm 1/4 in dia
no. 1562 E 6 bars notched and
placed, and a Hackberry
5 P. dia no. 157 W 3 bars
notched & placed thence East
with the North boundary
line of Smothers Survey
at 2383 bars set a post in a
point of prairie for the S. E. cor
thence North at 1130 bars set
a post for the lower corner
of Coopers Survey and upper cor
Fosters Survey at the prairie
thence West between the

Land 39³ 3/4³ of Foster at 9860
intersected the Grasses River when
set a post for lower Co. of crops
Sunday and upper Co. of Foster
from which an $\text{S } 47^{\circ} \text{ E}$ dia
 $\text{W } 176^{\circ} \text{ E}$ 7¹/₂ lms marked RT²
and a Willow 16¹/₂ miles
 $\text{N } 17^{\circ} \text{ W}$ 6 lms marked WE both
trees marked with a pentagon

Transcribed

Murray

Full view of a Lake of ⁴⁰⁰ ~~1000~~ Pines
well of Samuels beginning at the
at N. cor. of Samuels Lake at a
port from which an Elm $\frac{1}{2}$ in dia
1. $S 75 E 5$ lam. notched and blazed
and a Pin Oak $S 7$ in dia $S 80 E$
18 lam notched and blazed thence
East at 1000 lam set a post for
North
thence N.W. cor. from which a Pecan
& V. dia. W. $S 23 W 3$ lam notched &
blazed and a Red Star. $\frac{1}{2}$ in dia
W. $S 85$ lam notched and blazed thence
East at 1160 lam set a post for the
N.E. cor. Thence South at 1000 lam
intersected the N.E. cor. of Samuels
Lake

Wm. S. Murrain

403
Field notes of a 4th League of Land
Survey for the State of
beginning at a Post and mound
in the prairie about a 1/2 mile west
of Piney Lake and near the road
leading from Cameron Mills to
Lakes. Thence N. 12 W. at 2500
bars set a post and raised a mound
and set on the N. W. corner near
Spring Creek Thence N. 78 E. at
2500 bars set a post and raised
a mound for the N. E. cor. within
30 bars of the bushy road
Thence S 19 W. at 1340 bars Piney
Lake at 2500 bars Cor. inaccessible
in S. Lake Thence S 78 W. 2500 bars
to the place of beginning.

Y and center

¹⁰
Field Notes of a ⁴⁰³ League of
Land Surveyed for John Ball
situated in the Smothers League
adjoining Joseph Calhoun's League
above, beginning at a Point on
the West Bank of the Brazos
River at a post, which is ~~at~~
the upper Cor of Calhoun's
Survey from which a Pacon
12th dia. W. N 75 E 86 ans
and a Hackberry 6th dia. dia
N 55 W. 56 ans thence S W. at
4233 ans intersected the back
line of Smothers League where
a post And raised a mound
for the S W. Co. thence N. W.
with 8th line 1236 ans. where

Set a post and raised at Hubbard
for the N.W. Co. Thence N.E. at
3800 Lacs intersected the Brass
River when crossed on an Elm
12 In dia for the upper Co.
Thence down the River with
the meanders there of to the place
of beginning

15th Sep 1827

Transcribed
Murray