



ENGLISH
FIELD
NOTES



BOOK D



SPANISH
ARCHIVES



G.L.O.





1056109
EFN 000016

D

Horace Chreisman Upper Colony(Reserve)

F. W. Johnson Burleson
 Brazos
 Harris
 Washington
 Austin

J. G. W. Pierson Milam
 Williamson
 Burnet

Field notes of 4 Leagues of Land Surveyed
for Col. Francisco Ruiz in the Reserve East
of the Brazos River; Beginning at a post
on the East Bank of said River from
which a ~~Hackberry~~ Honey Locust 4 In dia
tr. North 5 bars and an Elm 3 In dia. tr.
S. 5 E. 3 bars marked 1 - thence N. 75° E
at 5850 bars crossed little Brazos River at
6090 bars left bottom at 8610 bars crossed
the road leading from Linnoclan to the
falls at 10140 bars crossed a small creek
at 16160 a creek runs S. W. at 20830 bars
set a post for the N. E. corner from which a
Post Oak 15 In dia tr. S 67½ E 5 bars marked
R. a do 16 In dia tr. S 13½ E 9 bars marked
R. thence S 19 E at 760 bars a creek runs S. W.
at 4820 bars a creek runs West at 5000 bars
intersected the lower reserve line where
set a post for the S. E. cor. from which a Post
Oak 18 In dia tr. S 59 E 5 bars marked R.
a do 15 In dia tr. N 26 E 14 bars marked R.
thence S 76. ½ W. with said Reserve line 19,150
to the Brazos River thence up said River
with the meanders thereof to the place of
Beginning

2
4 Labor tract N. 1. in the reserve East of
the Brazos Beginning a stake at N. cor
of Col Rivers survey on the East Bank
of the Brazos River from which a
Honey locust 4 In dia br North 5 bars
and an Elm 3 In dia br S E 3 bars
marked 1 - Thence N 71° E with Revis
North boundary line at 3600 bars set
a post for the S E cor from which a
Hackberry 9 In dia br N 37° W 8 bars
a do 8 In dia br N 30° E 4 bars marked
1 - Thence N 19° W at 1000 br set a post
for the N E cor from which a Hackberry
12 In dia br N 73° W 3 bars a do 10 In dia
br S 36° W 7 bars marked 1 - Thence S 71° W
at 4120 bars Intersected the Brazos River
where set a post for the N W cor from
which a Hackberry 4 In dia br
S 80° E marked 1 a do 10 In dia br N 15° W
10 bars marked 2 Thence down the
river with the meanders thereof to
the place of Beginning

4 Labor Tract No 2 in the Reserve East³
of the Brazos River Beginning on the
East Bank of the River at a Post the
N^W cor of 4 Labor tract No 1 - from
which a Hackberry 4 In dia br. S 80 E 4 br
marked 1 - a do 10 In dia br. N 16 W 10 br
marked 2. Thence N 71 E with the north
boundary line of 4 Labor tract No 1
at 4147 br set a post for the S.E. cor.
from which a Hackberry 7 In dia
br. S 59 E 7 brs and a Honey Locust 6 In
dia br. S 69 W. 8 brs marked 2. Thence
S 19 W. at 1000 br set a post for the
S E cor from which a White Chinna
4 In dia br. S 35 W. 6 brs marked 2 a do
3 In dia br. N 10 W. 5 brs Thence S 71 W at
3670 brs Intersected the Brazos River
where set a post for the N^W cor from
which an Elm 5 In dia br. N 55 E 5 brs
marked 3. a do 4 In dia br. S 78 E 12 brs
marked 2. Thence down the River with
the meanders thereof to the place
of Beginning

4 Below tract No. 3 in the Reserve East
of the Brazos, Beginning at a post the
N^W cor. of No. 2. from which an Elm
5 In dia. be. N 55 E 5 bars a do 4 In dia.
be. S 78 E 4 bars thence N 71 E with the
North boundary line of No. 2 at 3670^{rs}
passed the NE cor. at 4230 bars set a
post for the SE cor. from which a
Hackberry 12 In dia. be. N 61 W 4^{rs}
marked 3. a do 13 In dia. be. S 41 W
8 bars thence N 19 W at 1000^{rs} set a
post for the SE cor. from which a
Hackberry 18 In dia. be. S 20 W 14^{rs}
marked 3 and an Ash 6 In dia. be.
S 81 W 15^{rs} thence S 71 W at 3570^{rs}
intersected the Brazos River where set
a post for the SW cor. from which
a Honey Locust 15 In dia. be. S 85 E 4^{rs}
marked 3 and a Hackberry 9 In dia.
be. N 63 E 8^{rs} marked 4 thence
down the River with the main
current thereof to the place of
Beginning

1. Talon Tract #4 in the Reserve East
 of the Prayas Beginning at the NW cor.
 of #3 at a post from which a Honey
 Locust 13 In dia br S 85 E 4 bars marked
 3 and a Hackberry 9 In dia br N 63 E
 8 bars marked 4. Thence N 71 E with the
 North boundary line of #3 at 3370 bars
 crossed the N E cor at 4430 bars at
 a post for the SE cor. from which a
 Ash 18 In dia br S 27 W 21 bars marked 4
 and an Elm 15 In dia br N 16 W. 13 bars
 Thence N 19 W. 1000 bars to a post NE cor
 Thence S 71 W. at 4050 bars intersected the
 Prayas River when set a post for the NW
 corner from which a Honey Locust 7 In dia
 br S 20 E 10 bars marked 4 a do 12 In dia br
 N 39 W. 20 bars marked 5 Thence down
 the River with the meanders thereof to
 the Place of Beginning

6
4 Below Tract No 5 in the Reserve East
of the Brazos Beginning at a post the
N W cor of No 4 from which a Honey
Locust 7 In dia to S 20 E 10 bars marked
4 a do 12 In dia to N 39 W 30 bars
marked 5 - thence N 71 E with the north
boundary line of No 4 at 3900 bars
set a post for the S E corner from
which an Elm 20 In dia to S 23 E 4 bars
a do 24 In dia to West 8 bars marked
5 - thence N 19 W at 1000 bars set a post
for the the N E cor from which an Elm
~~20 In dia to S 23 E 4 bars a do Pecan~~
12 In dia to N 49 W 9 bars and an Elm
12 In dia to S 31 W 13 bars marked 5 -
thence S 71 W at 4100 bars intersected the
Brazos River where set a Post for the
N W cor from which a Hackberry
12 In dia to S 51 E 4 bars marked 5 -
a do 13 In dia to N 33 E 12 bars marked
6 thence down the River with the
meanders thereof to the place of
Beginning 8.

4 Below Tract No 6 in the Reserve East
of the Brazos Beginning at the N.W. cor. of
No 5 at a post from which a Hackberry
12 In dia W. S 61 E 4 bars marked 5 - a do
15 In dia W. N 33 E 12 bars marked 6. Thence
N 71 E with the north boundary line of No 5
at 3895 bars set a post for the S.E. cor
from which a Turkey Oak 4 In dia W
West 5 bars and a Spanish Oak 8 In dia
W. S 60 E 9 bars marked 6 Thence N 19 W
at 1000 W set a post for the N.E. cor. from
which a Turkey Oak 18 In dia W. S 29 W
10 bars marked 5 and a Pecan 24 In dia
W. N 24 W 11 bars Thence S 71 W at 4400
bars intersected the Brazos River where
set a Post for the N.W. cor. from which
a Hackberry 15 In dia W. N 35 W 5 bars
marked 7 a do 4 In dia W. S 40 E 4 bars
marked 6 Thence down the River with
the meanders there of to the place of
Beginning

8
4 Salow Tract No 7 In the Reserve East
of the Brazos Beginning at the N W cor
of No 6 at a Post from which a Hack
berry 15 In dia tr. N 35 W 3 bars marked
7 a do 4 In dia tr. S 40 E 4 bars marked 6
Thence N 71 E with the North boundary
line of No 6 at 2670 bars set a Post
for the S E cor from which an Elm
4 In dia tr. N 36 W marked 7 a do
24 In dia tr. S 64 E 4 bars Thence N 19 W
at 1000 bars set a Post for the N E cor
from which a Honey Locust 7 In dia tr.
N 68 W 5 bars and an Elm 15 In dia
tr. S 43 W 9 bars marked 7 Thence S 71 W
at 5300 bars intersected the Brazos
River where set a Post for the N W cor
from which an Elm 12 In dia
tr. East 3 bars marked 7 a do 20 In dia
tr. N 60 E 3 bars marked 8 Thence down
the River with the meanders thereof
to the Place of Beginning

4 Labor tract No 8 in the River East
of the River Beginning at the N.W. cor. of
No 7 at a Post from which an Elm
12 In dia. to East 3 bars marked 7 and
20 In dia. to N 60 E 3 bars marked 8 thence
N 71 E with the north boundary line of
No 7 at 3775 bars set a post for the S.E. cor
from which a Hackberry 75 In dia. to
S 71 W. 10 bars and do 14 In dia. to N 35 W
15 bars marked 8 thence N 19 W. at 1000
bars set a Post for the N.E. cor from
which an Elm 5 In dia. to S 2 W. 8 bars
marked 8. and do 4 In dia. to N 31 W. 4 bars
thence S 71 W. at 4540 bars intersected
the Brazos River where set a Post
for the N.W. cor from which an Ash
4 In dia. to S 66 E 4 bars marked 8 and
a Pecan 4 In dia. to N 38 W. 4 bars
marked 9. thence down the River with
the meanders thereof to the place
of Beginning

10. Salton Tract. No 9 in the Reserve ^{East} of the
Prairie Beginning at the N^W cor. of No 8
at a Post from which an Ash 4th In
dia. tr. S 66 E 4 bars marked 8 and a
Picon 4th In dia. tr. N 38 W. 4 bars marked 9
Thence S 71 E with the north boundary
line of No 8 at 3775 bars set a Post
for the S E cor. from which an Elm
6th In dia. tr. S 81 W. 11 bars marked 9 and
18th In dia. tr. S 17 W. 9 bars Thence N 19 W
at 1000 bars set a post for the N E cor.
from which an Elm 8th In dia. tr. S 4 E
7 bars marked 9. a do 6th In dia. tr. S 77 W.
5 bars Thence S 71 W at 4240 bars enters
the Prairies River whar set a post
for the N^W cor. from which a Hackberry
18th In dia. tr. S 63 E 5 bars marked 9 a do
20th In dia. tr. N 8 E 9 bars marked 10. Thence
down the River with the meanders
thereof to the place of Beginning

4 Below Tract No 10 in the Reserve East
of the Brazos. Beginning at the N.W. cor
of No 9 at a Post from which a Hackberry
18 In dia trs S 63 E 3 bars marked 9. a do 20 In
dia trs N 8 E 9 bars marked 10. Thence N 71 E
With the North boundary line of No 9 at
3770 bars set a post for the S.E. cor. from
which an Elm 18 In dia trs N 59 W
5 bars marked 10 and a Hackberry 4 In
dia trs S 14 W. 2 bars Thence N 19 W at
1000 bars set a post for the N.E. cor. (see Moore's
notes for bearing bars) Thence S 71 W. at 4240
bars intersected the Brazos River where set
a Post for the N.W. cor. from which a
Honey Locust 8 In dia trs S 61 E 3 bars marked
10. and a Hackberry 10 In dia trs N 30 E
4 bars marked 11. Thence down the River
With the meanders thereof to the place
of Beginning

8

12

4 Labor Tract No 11 in the Reserve East
 of the Brazos Beginning at the N^W
 cor. of No 10 at a Post from which a
 Honey Locust 8 In dia brs S 61 E 3 brs
 marked 10 and a Hackberry 10 In dia
 brs N 30 E 4 bars marked 11. Thence N 71 E
 with the north boundary line of No 10 at
 3890 bars set a Post for the S E cor from
 which a Hackberry 7 In dia brs N 65 W
 6 bars marked 11. a do 12 In dia brs N 8 W
 8 bars Thence N 19 W at 450 bars crossed
 little Brazos running East at 1000 bars
 set a post for the N E cor from which
 a Red Oak 7 In dia brs N 49 W 4 brs a do
 12 In dia brs S 29 E 3 bars Thence S 71 W
 at 440 bars little Brazos at 4000 bars
 intersected the Brazos River where set a
 post for the N^W cor from which a Prickly
 Ash 12 In dia brs S 67 E 12 bars marked 11
 and a Mulberry 11 In dia brs N 39 W 8 brs
 marked 12. Thence down the River with
 the meanders thereof to the place
 of Beginning 8

4 Salom Tract No 12 In the Reserve East³
of the Brazos. Beginning at the N^W cor
of No 11 at a Post from which a Pick
by ash 12 In dia No 167 E 12 bars marked
11. and a Mulberry 11 In dia No 139 W
8 bars marked 12. Thence N 71 E with the
North boundary line of No 11 at 3460 bars
till the Brazos at 4000 bars pass the NE cor of
No 11 at 4070 bars set a post for the SE cor
from which a Red Oak 5 In dia No 138 E
5 bars marked 12 and a do 4 In dia No 139 E 4 bars
Thence N 19 W 1000 bars set a post for the NE cor
from which an Ash 12 In dia No 120 W 1 bar
marked 12. and a Red Oak 14 In dia No
13 E 4 bars Thence S 71 W at 540 bars till the
Brazos at 3915 bars Intersect the Brazos River
where set a post for the N^W cor from which
a Mulberry 12 In dia No 140 E 11 bars marked
13. and a Honey Locust 5 In dia No 16 W 4 bars
marked 12. Thence down the River with the
meanders thereof to the place of Beginning

14. Below Tract No 13 in the Reserve East of
the Brazos. Beginning at the N.W. cor. of
No 12 at a post from which a Mulberry
12 In dia. tr. N 40 E 11 bars marked 13 and a
Spiny Locust 6 In dia. tr. S 67 1/2 W 4 bars marked
12. Thence N 71 E with the north boundary
line of No 12. at 3375 bars little Brazos.
Runs SE at 3915 bars pass the N.E. cor.
of No 12. at 4070 bars set a post for the
S.E. cor. from which a Black Jack 14 1/2
dia. tr. N 66 W. 12 bars marked 13 and a
Post Oak 24 In dia. tr. N 11 E 9 bars Thence
N 19 W. at 1000 tr. set a post for the N.E.
cor. from which a Post Oak 18 In dia. tr.
S 7 W. 5 bars marked 13. a do 12 In dia. tr.
N 70 W. 18 bars Thence S 71 W. at 680 bars
cross little Brazos at 3915 bars Intersect
the Brazos River whar set a Post for the
N.W. Cor. from which a Hackberry 15 In
dia. S 63 E 14 bars marked 13. and an ash
18 In dia. tr. N 37 E 6 bars marked 14 Thence
down the River with the meanders thereof
to the place of Beginning &

4 Latow Tract No 14 In the Reserve East of
of the Brazos. Beginning at the N.W. cor
of No 13. at a post from which an ash
18 In dia. tr. N 37 E 6 bars marked 14 and a
Hackberry 15 In dia. tr. S 63 E 14 bars marked
13. Thence N 71 E with the north boundary
line of No 13 at 3235 Lanes cross little Brazos
at 3915 pass the N E cor. of No 13 at 4070
set a post for the S.E. cor. from which a Post
Oak 15 In dia. tr. N 76 W 22 Lanes marked 14
and a Black Jack 8 In dia. tr. N 39 E 7
Thence N 19 W at 1000 bars set a post for
the N E cor. from which a Post Oak 24 In
dia. tr. S 56 W 19 bars marked 14. a do 20 In
dia. tr. N 36 W. 15 bars Thence S 71 W. at 500
cross little Brazos running south at 3915
bars intersected the Brazos River where set
a post for the N.W. cor. from which a cedar
5 In dia. tr. S 57 E 6 bars marked 14 a do
7 In dia. tr. North 13 Lanes marked 15.

Thence down the River with the meanders
thereof to the place of beginning

1/4th Salom Tract No 15 In the Reserve East
of the Brazos Beginning at the N^W cor
of No 14 at a Post from which a Sedar
5 In dia br S 57 E 6 bars marked 14 and
7 In dia br North 13 bars marked 15 -
Thence N 71 E with the North boundary
line of No 14 at 3415 bars cross little Brazos
Running South at 3781 bars set a post
for the S E cor from which (it being the
S^W cor of H. de Moons notes for bearing trees)
Thence at 19th W. 1000 bars post NE cor (see
Moons Notes) Thence S 71 W. at 290 bars
Cross little Brazos at 4381 bars Intersec-
ted the Brazos River where set a post
for the N^W cor from which a Red Oak
10 In dia br N 87 W. 5 bars marked 16 and
a Sedar 4 In dia br S 35 E 5 bars mar-
ked 15. Thence down the River with the
meanders Thence S. to the place of
Beginning

4 Salween Tract No 16 in the Reserve East
of the Brazos. Beginning at the N.W. cor. of
No 15 at a post from which a Red Oak
10 In dia br. N 87 W. 5 bars marked 16 and
a Cedar 4 In dia br. S 35 E 5 bars marked
15. Thence N 71 E. with the north boundary
line of No 15. at 3683 bars set a post for
the S.E. cor. from which a Mulberry 8 In
dia br. N 41 W. 1 bar marked 16 and a
Hackberry 12 In dia br. N 64 E 10 bars
thence N 19 W. at 1000 bars set a post
for the N.E. cor. from which an Elm 18 In
dia br. S 89 E 5 bars and a Hackberry 15 In
dia br. S 13 W. 7 bars marked 16. Thence S 71 W
at 4103 br. Intersected the Brazos River where
set a post for the N.W. cor. from which
a Mulberry 8 In dia br. N 48 E 5 br marked
17 and a Hickory 10 In dia br. S 40 E 8 br
marked 16 Thence down the River with
the meanders thereof to the place of
beginning

184 Latow Tract N17th in the Reserve East
of the Brazos Beginning at the N^W cor
of N16 at a Post from which a Mulberry
8th In dia. br. N48 E 5 bars marked
17 and a Hickory 10th In dia. br. S40 E
8 bars marked 16 - Thence N71 E with
the North boundary line of N16 at
4103 bars passed the N E cor. at 4580th
set a post from which a Hackberry
4th In dia. br. N22 W 7 bars marked 17
a do 13th In dia. br. S19 W 4 bars Thence
N19 W at 1000 bars set a post for the
N E cor. from which a Hackberry 12th
dia. br. S45 W 9 bars marked 17 a do
4th In dia. br. N37 W 6 bars Thence N11 W
at 2946 br. Intersected the Brazos River
where set a post for the N W. cor. from
which a Red Oak 18th In dia. br. S84 E
13 bars marked 17 - and a Hickory
6th In dia. br. N32 E 10 br. marked 18 -
Thence down the River with the meanders
thereof to the place of Beginning

July 8. 1834

4 Below Tract No 18 In the Reserve East¹⁹
of the Brazos. Beginning at the N^W. cor
of Lot No 17 at a post from which a
Red Oak 18 In dia br S 84 E 13 bars marked
17 and a Hickory 6 In dia br. N 32 E 10 br
marked 18. Thence at 71 E with the north
boundary line of No 17 at 2946 bars pass
the N E cor of No 17 at 3846 bars enter Woody
prairie at 4430 bars set a post for the
S E cor. from which a Muskate 6 In dia
at 84 W 33 bars marked 18. a do 4 In dia br
S 67 E 19 bars. Thence at 19 W. Through Prairie
at 1000 bars set a post for the N E cor.
from which a Honey Locust 8 In dia
br. N 56 E 24 br and an Elm 12 In dia
br. S 30¹/₂ W. 54 bars marked 18. Thence S 71 W
at 3670 bars Intersected the Brazos River
then set a post for the N^W. cor. from
which an Elm 28 In dia br S 49 E 9 bars
marked 18. and a Hickory 4 In dia
br. N 26 E 20 br marked 19. Thence down
the River with the meanders thereof to
the place of Beginning

20 Below Tract No 19 in the Reserve East
of the Brazos. Beginning at the N.W. cor.
of No 18 at a post from which an Elm
28 In dia br S 49 E 9 bars marked 18 and
a Hickory 4 In dia br N 26 E 20 bars
marked 19. Thence N 71 E with the north
boundary line of No 18 at 3676 bars
pass the N.E. cor. at 4251 bars set a post
on the West bank of Little Brazos for the
S.E. cor. from which a Hackberry 14 In dia
br S 84 W 20 bars marked 19 and a Honey
Locust 8 In dia br N 9 W 30 bars. Thence
N 19 W. at 1000 bars set a post for the N.E.
cor. from which a Hickory 12 In dia br
N 68 W. 11 bars marked 19 a do 18 In dia br
N 66 E 15 bars Thence S 71 W. at 3871 br
intersected the Brazos River where set a
post for the N.W. cor. from which a
Hackberry 18 In dia br S 37 E 9 bars
marked 19 and a Honey Locust 12 In
dia br N 15 E 12 bars marked 20 -
Thence down the River with the meanders
thereof to the place of Beginning

4 Saline Tract at 20 in the Reserve East
of the Brazos. Beginning at the N.W. cor of
No 19 at a post from which a Hackberry
18 In dia to S 37 E 9 bars marked 19 and
a Honey Locust 12 In dia to S 18 E 12 in
marked 20 - Thence S 71 E with the north
boundary line of No 19 at 3871 bars pass the
N.E. cor at 4555 to set a post for the S.E.
cor. Thence S 19 W. at 1000 bars set a post
for the N.E. cor from which a Hackberry
18 In dia to S 86 W. 8 bars marked 20 and
6 In dia to S 20 E 5 bars marked J. Thence
S 71 W. at 84 bars cross little Brazos at 3195 -
bars intersected the Brazos River where
set a post for the N.E. cor from which
a Hackberry 13 In dia to S 62 E 5 bars
marked 20. a do 18 In dia to S 23 W.
10 bars marked 21. Thence down the
River with the meanders thereof to
the place of Beginning

29
4 Labor Tract No 21 In the Reserve East
of the Brazos. Beginning at the SEth
cor of No 20 at a post from which
a Hackberry 15 In dia tr. S 62 E S 2nd
marked 20 a do 18 In dia tr. N 22 W
• 10 bars marked 21 - Thence N 71 E with
the North boundary line of No 20 at
3111 bars cross little Brazos at 3195th
pass the SE cor of No 20 at 3450th
set a post for the SE cor from which
a Red Oak 15 In dia tr. S 71 E 2 bars
marked K. and an Ash 24 In dia tr. N 54 W
14 bars marked 21 - Thence N 19 W. at 240th
Cross little Brazos at 830 bars cross same
at 1000 bars set a post for the SE cor
from which a Hackberry 12 In dia tr.
S 41 W. 2 bars marked 21 and an Elm
10 In dia tr. N 12 E 2 bars Thence S 71 W at
160 bars cross little Brazos at 4560 bars
Intersect the Brazos River where set a post for
the N W cor from which a Cottonwood 15 In dia tr. S 32 E
8 bars marked 21 a do 20 In dia tr. N 41 E 40 bars marked
• 22 Thence down the River with the meanders
thereof to the place of Beginning

4 Salaw Tract No 22 In the Reserve East of the
Prairie. Beginning at the N^W cor of No 21 at
a post from which a Cottonwood 15 In dia trs
S 32 E 8 bars marked 21 a do 20 In dia trs
at 11 E 10 bars marked 22. Thence S 71 E
With the North boundary line of No 25
at 3455 bars set a post for the S E cor
from which a Blackberry 10 In dia trs
at 72 W 10 bars marked 22 a do 12 In dia trs
at 13 W 2 bars Thence S 19 W. at 700 bars
a lake at 1000 bars a post in lake S E
cor (See Moon's notes) Thence S 71 W. at 4288 bars
Intersected the Brazos River where set a post
for the N^W cor. from which a Honey Locust
9 In dia trs at 45 W. 3 bars marked 23 and
a Pecan 9 In dia trs S 85 E 4 bars marked 22.
Thence down the River with the meanders
there of to the place of Beginning

W. Sabine Tract No 23 In the Reserve East
of the Brazos. Beginning at the N.W. cor
of No 22 at a post from which a Honey
Locust 9 In dia br. N 45 W 2 bars marked
23 and a Pecan 9 In dia br. S 85 E 4 br
marked 22 thence N 71 E with the north
boundary line of No 22 at 4175 bars
corner Inaccessable in a Lake. Thence
N 19 W. at 1000 bars set a post for the
N.E. cor. from which a Honey Locust
18 In dia br. N 44 W. 2 bars marked 23 and
12 In dia br. S 38 E. 9 bars thence S 71 W
at 3825 bars intersected the Brazos River
where set a post for the N.W. corner
from which a Hackberry 8 In dia
br. S 15 E. 8 bars marked 23 and a Pecan
18 In dia br. N 48 E. 18 bars marked
24 thence down the River with the
meanders thereof to the place of
Beginning

25.

4. Latou Tract No 24 In the Reserve East
of the Brazos. Beginning at the N. W. cor.
of No 23 at a post from which a Hack
berry 8 In dia br. S 15 E 8 bars marked 23 and
a Pecan 18 In dia br. S 48 E 18 bars marked
24. Thence S 71 E with the north boundary
line of No 23 at 3825 bars passed the N E
cor. at 4056.4 bars set a post for the S E
cor. from which a Hackberry 12 In dia
br. N 29 E 5 bars marked 24 - a do 15 In
dia br. S 40 W. 6 bars Thence N 19 W at
1100 bars set a post for the N E cor. from
which an Elm 36 In dia br. S 34 W. 10 bars
marked 24. and a Hackberry 12 In dia
br. N 33 E 6 bars Thence S 71 W at 3856
bars intersected the Brazos River where
set a post for the N W. cor. from which
a Cottonwood 24 In dia br. S 69 E 9 bars
marked 24 - a do 20 In dia br. N 4 E 4 br
marked 25 Thence down the River with
the meanders then of to the place of
Beginning

26, Below Tract No 25 in the River East
of the Brazos Beginning at the N.W. cor. of
No 24 at a post from which a Cottonwood
24 In dia. br. S 69 E 9 bars marked 25 and
40 In dia. br. N 4 E 4 bars marked 25 - Thence
N 71 E with the North boundary line
of No 24 at 3856 bars pass the N.E. cor.
at 4056.5 bars set a post for the S.E. cor.
from which a Hackberry 15 In dia. br.
N 77 W. 11 bars marked 25. and 12 In dia.
br. N 48 W. 10 bars Thence N. 19 W. at 1000
bars set a post for the N.E. cor. from
which a Hackberry 15 In dia. br. S 39 E
3 bars marked 25 - and an ash 16 In
dia. br. S 18 E 10 bars Thence S 71 W. at
3752.8. bars Intersected the Brazos River
where set a post for the N.W. corner
from which a Cottonwood 15 In dia. br.
S 60 E 9 bars marked 25. a do 16 In dia.
bars N 54 W. 11 bars marked 26 Thence
down the River with the meanders then
of to the place of Beginning

Latow Tract No 26 In the River East of ²⁷
the Brazos Beginning at the N cor of No 25
at a post from which a Cottonwood 13 In
dia. br N 60 E 9 bars marked 25. a do 16
In dia. br N 54 W. 11 bars marked 26 -
Thence N 71 E with the north boundary
line of 25. at 375 2.86 an pass the N E cor
at 4615 bars set a post on the west bank
of the little Brazos for the S E cor from
which a Hackberry 18 In dia. br N 71 E
1 bar a do 12 In dia. br N 31 W. 10 bars
marked 26 - Thence N 19 W. at 440 bars
cross little Brazos at 1000 bars set a post
for the N E cor from which a Hickory
14 In dia. br S 47 W. 8 bars marked 26 -
and a Red Oak 24 In dia. br N 21 E 6 bars
Thence S 71 W. at 710 bars cross little Brazos
at 2715 bars Intersect the Brazos River
Whar set a post for the N. W. cor from
which a Hackberry 12 In dia. br S 87 E
5 bars marked 26 a do 8 In dia. br N 85 W
13 bars marked 27. Thence down the
River with the meanders thereof to
the place of Beginning

28
4 Labor Tract No 27 In the Reserve East
of the Brazos Beginning at the N. W. cor.
of Labor No 26 at a post from which
a Hackberry 12 In dia. is S 87 E 50,
marked 26 and 8 In dia. is N 85 W
13 bars marked 27. Thence N 71 E with
the North boundary line of No 26 at
2715 bars cross little Brazos at 3343.8
bars set a post for the S E cor. from
which a Post oak 15 In dia. is N 47 W
10 is marked 27 and 20 In dia. is
S 36 W. 4 bars thence N 19 W at 1000 bars
a post at E cor. (see Moors notes) thence
S 71 W at 5273.8 bars set a post on main
Brazos for the N W. cor. from which
a Hackberry 14 In dia. is N 88 E 4 is
marked 27 and 10 In dia. is N 30 E
4 bars marked 28. Thence down the
River with the meanders thereof
to the place of Beginning

29
4. Latoni Tract No 28 In the Reserve East
of the Brazos, Beginning at the N.W. cor. of
No 27 at a post from which a Hackberry
14 In dia br. N 88 E 4 bars marked 27 - a do 10
In dia br. N 30 E 4 bars marked 28. Thence
N 71 E with the North boundary line of
No 27 at 2995 bars set a post for the S.E.
Cor. from which a Willow 14 In dia br.
S 81 E 16 bars marked 28. a do 12 In dia br.
S 69 W. 13 bars Thence N. 19 W. at 1000 bars
set a post for the N.E. Cor. from which
a Pecan 6 In dia br. N 20 W. 16 bars marked
28 - and a Box Elder 14 In dia br. N 28 W.
22 bars Thence S 71 W. at 3685 bars Inter-
sected the Brazos River whar set a post
for the N.W. Cor. from which a Hackberry
15 In dia br. N 29 W. 15 bars marked 29
And an Ash 14 In dia br. S 76 E 8 bars mar-
-ked 28. Thence down the River with
the meanders thereof to the place of
Beginning

30
4 Labor Tract No. 29 In the Reserve East
of the Brazos Beginning at the N. W. cor.
of No. 28 at a post from which a Sea
cherry 15 In dia. br. N 29 W 15 bars mar-
ked 29 and an Ash 14 In dia. br. S 76 E
8 bars marked 28 - Thence N 71 E with the
North boundary line of No. 28 at 3685 -
bars pass the N. E. cor. at 3935 bars set
a post for the S. E. cor. from which a
Wild China 5 In dia. br. N 41 W. 28 bars
marked 29 and a Red Saw. 2 In
dia. br. N 87 E 14 br. Thence N 19 W.
at 1000 bars set a post for the N. E. cor.
from which an Elm 12 In dia. br.
N 34 W. 18 bars add 10 In dia. br. S 58 E
9 bars marked 29 Thence S 71 W at
4405 bars intersected the Brazos River
where set a post for the N. W. cor.
from which an Elm 8 In dia. br.
S 77 E 4 br. marked 29 and an Ash
10 In dia. br. N 64 E 5 bars marked
30 - Thence down the River with
the meanders thereof to the place
of Beginning

31.

4 Salom tract N 30 in the Reser-
v. East of the Brazos. Beginning at the N W
cor. of N. 29 at a post from which an Elm
8 In dia. is S 77 E 4 bars marked 29 - and an
Oak 10 In dia. is N 64 E 5 bars marked 30 -
thence N 71 E with the north boundary line
of N. 29 at 3400 bars set a post for the S E
cor. from which an Elm 4 In dia. is N 45
W 42 bars marked 30. and 12 In dia. is N 81 E
5 bars thence N 19 W. at 1000 bars set a post
for the N E cor. from which a Gum Lastic
10 In dia. is S 36 W. 4 bars marked 30 -
and an Elm 12 In dia. is S 70 E 6 bars
thence S 71 W. at 4600 bars intersected the
Brazos River where set a post for the N W
cor. from which a Cottonwood 12 In dia. is
N 80 E 8 bars marked 30 - and 14 In dia.
is N 52 E 7 bars marked 31 - thence down
the River with the meanders thereof
to the place of beginning

39. Labor Tract No 31 in the Reserve East
of the Brazos Beginning at the NW
Cor of No 30 at a post from which
a Cottonwood 12 In dia to S 80 E 8 bars
marked 30 a do 14 In dia to S 52 E 7 bars
marked 31 - thence S 71 E with the north
boundary line of No 30. at 3642 bars
set a post for the SE cor from which
a Hackberry 30 In dia to S 29 W 3 bars
marked 31 and a Mulberry 12 In dia
to S 25 E 10 bars - thence S 19 W at
1000 bars set a post for the NE cor
from which a Box Elder 6 In dia to
S 55 E 7 bars a do 4 In dia to S 24 W
6 bars marked 31 - thence S 71 W at
3942 bars intersected the Brazos River
where set a post for the SW cor
from which a Pecan 4 In dia to
S 66 E 9 bars marked 31 and a Hackberry
9 In dia to S 45 E 18 bars marked 32 -
thence down the River with the mea-
sures thence to the place of Begin-
ning

33

4 Saline Tract No 32 In the Reserve East
of the Brazos. Beginning at the N^W
Cor of No 31 at a post from which a
Pine 4 In dia. to S 66 E 9 bars marked 31
and a Hackberry 9 In dia. to S 46 E
18 bars marked 32 - Thence S 71 E with
the North boundary line of No 31 at
3942 bars passed the S. E. cor at 4567 bars
set a post for the S. E. cor from which
a Hackberry 15 In dia. to N 82 W. 12 bars
marked 32 - a do 8 In dia. to N 73 W. 10 bars
Thence N 19 W. at 1000 bars set a post for
the S. E. cor from which a Hackberry
18 In dia. to S 62 E 4 bars marked 32 a do
12 In dia. to S 71 W. 34 bars - Thence S 71 W
at 3367 bars intersected the Brazos River
We have set a post for the S. W. cor from
which a Hackberry 15 In dia. to S 46 E 11 bars
marked 33 a do 15 In dia. to N 27 W. 12 bars
marked 33. Thence down the River with
the meanders thereof to the place of
Beginning

34. Labor Tract No 33 in the Reserve East
of the Brazos. Beginning at the N.W. cor
of No 32 at a post from which a
Hackberry 15 In dia brs 164 E 11 bars marked
32 - a do 15 In dia brs at 27 W. 12 bars
marked 33 - thence at 71 E with the
north boundary line of No 32 at 3367 bars
passed the N.E. cor at 4180 bars set a
post for the S.E. cor from which a post
Elder 12 In dia brs at 40 W 10 bars marked
33 - and a Hackberry 20 In dia brs 140 W.
9 bars thence at 19 W. at 1000 bars set
a post for the N.E. cor from which a
Hackberry 8 In dia brs 126 W. 11 bars
marked 35 - and an Ash 20 In dia brs
at 78 W. 8 bars thence at 71 W. at 3465 bars
intersected the Brazos River where set
a post for the N.W. cor from which an
Ash 13 In dia brs at 9 W. 12 bars marked
34 a do 20 In dia brs 14 E 5 bars marked
33 - thence down the River with the
meanders thereof to the place of
Beginning

35

4 Latent Tract No 34 In the Reserve East
of the Brazos. Beginning at the Eth W. cor
of No 33 at a post from which an ash 13²/₂
dia in 19 W. 12 bars marked 34 a do 20²/₂
dia in 14 E 5 bars marked 33 - thence N 7¹/₂
with the north boundary line of No 33 at
3900 bars set a post for the S E cor from
which a Hackberry 18²/₂ in dia in 184 W 9²/₂
marked 34 - a do 6²/₂ in dia in 164 W 6²/₂
thence N 19 W. at 1000 bars set a post for
the N E cor from which a Hackberry 10²/₂ in dia
in 179 E 6 bars marked 34 a do 4²/₂ in dia in
147 W. 8 bars. thence S 71 W. at 4725 bars
intersected the Brazos River where set a
post for the Eth W. cor from which an
ash 9²/₂ in dia in East 12²/₂ bars marked 34 and
a Hackberry 14²/₂ in dia in 24 W. 5 bars
marked 35 - thence down the River with
the meanders thereof to the place of
Beginning

35th Salom Tract No 35 in the Reserve
East of the Brazos Beginning at the
N.W. cor of No 34 at a post from which
an Ash 9 In dia to East 12 bars marked
34 - and a Hackberry 14 In dia to East 24th
5 bars marked 35 - thence N 71 E with
the North boundary line of No 34 at
3870 bars to a post for the S.E. cor from
which a Hackberry 24 In dia to S 11 E
6 bars a do 10 In dia to East 64th 6 bars
marked 35. thence N 19 W at 1000 bars
to a post for the S.E. cor from which
an Ash 10 In dia S 37 W 2 bars marked
35. and a Hackberry 30 In dia to
S 39 W 10 bars marked 35 - thence S 77 W
at 4130 bars intersected the Brazos
River whar to a post for the N.W. cor
from which an Ash 18 In dia to East 5th
6 bars marked 35 and a Hackberry
12 In dia to S 38 W 5 bars marked 35 -
thence down the River with the
meanders thence to the place
of Beginning

4 Salton Tract No 36 in the Reserve East³⁷
of the Prairies. Beginning at the N.W. cor.
of No 35 at a post from which an Ash
18 In dia br N 5 W 6 bars marked 36 and
a Hackberry 12 In dia br S 38 W 5 bars marked
35. Thence N 71 E to the North boundary
line of No 35 at 3940 bars set a post
for the S.E. cor. from which a Hackberry
20 In dia br S 80 E 3 bars marked 36 and
13 In dia br S 75 W 13 bars Thence 19 W
at 1000. bars set a post for the N.E. Corner
from which an Ash 24 In dia br S 54 E
6 bars a do 24 In dia br N 65 W 7 bars
marked 36. Thence S 71 W at 3870 bars
Intersected the Prairies River where set
a post for the N.W. cor. from which
a Hackberry 6 In dia br S 59 E 4 bars
marked 36. a do 12 In dia br N 31 E
17 bars marked 37. Thence down the
River with the meanders thereof to
the place of Beginning.

38
4 Labor Tract No 37 In the Reserve East
of the Brazos. Beginning at the N^W
cor. of No 36 at a post from which a
Hackberry 6 In dia. b^s. S 59 $\frac{1}{2}$ E 4 b^s
marked 36 - a do 12 In dia. b^s. N 31 E
17 b^s marked 37 - thence N 71 E with
the north boundary line of No 36 at
3870 b^s passed the N E cor. at 4370 b^s
set a post for the S E cor. from which
a Hackberry 12 In dia. b^s. N 16 $\frac{1}{2}$ W 9 b^s
a do 6 In dia. b^s. S 88 W. 9 b^s marked
37 - thence N 19 W. at 1000 b^s set a
post for the N E cor. from which an
Elm 15 In dia. b^s. S 33 $\frac{1}{2}$ E 6 b^s a do
13 In dia. b^s. S 18 W 14 b^s marked 37 -
thence S 71 W. at 3650 b^s intersected
the Brazos River where set a post
for the N^W cor. from which a Hack
- berry 12 In dia. b^s. S 54 E 7 b^s marked
37 - and an Ash 14 In dia. b^s. N 29 E
13 b^s marked 38 - thence down the
River with the meanders thereof
to the place of Beginning

4 Labou tract No 38 In the Reserve East
of the Brazos Beginning at the N^W
Cor of No 37 at a post from which a
Hackberry 12 In dia. br S 54 E 7 bars marked
37 and an Ash 14 In dia br N 29 E 13 bars
marked 38 - Thence N 71 E with the north
boundary line of No 37 at 3630 br pass
the N E Cor at 4343 bars set a post for
the S E Cor from which a Hackberry 16 In
dia br N 83 W 11 br marked 38 - a do 10 In
dia br S 33 E 4 br Thence N 19 W at 1000 br
set a post for the N E Cor from which a
Hackberry 8 In dia br N 54 W 4 br a do
15 In dia br S 34 E 6 bars marked 38 -
Thence S 71 W at 3463 br Entered the
Brazos River where set a post for the N W
Cor from which an ash 12 In dia br S 84 E
14 bars marked 38, and a Box Elder 15 In
dia br N 35 E 25 br marked 39 - Thence
down the River with the meanders
thereof to the place of Beginning

4 Lubra tract No 39 in the Parish East
 of the Brazos. Beginning at the N.W.
 of No 38 - at a post from which an Ash
 12 In dia trs S 84 E 14 bars marked 38 -
 and a Box Elder 15 In dia trs S 35 E
 25 bars marked 39 - thence S 71 E with
 the north boundary line of No 38 at 3463
 bars passed the N.E. cor at 4218. We set a
 Post for the S.E. cor from which 42
 (See Moore's notes for bearing trees) thence
 S 19 W. at 1000 bars set a post for the N.E.
 cor from which a Hackberry 16 In dia
 trs S 10 W. 1 bar marked 39 and a do
 15 In dia trs at 4 W. 2 bars marked 39 -
 thence S 71 W. at 3978 bars intersected
 the Brazos River where set a post for
 the N.W. cor from which a Mulberry
 8 In dia trs S 63 E 5 bars marked 39 -
 and an Ash 8 In dia trs S 32 E 15 bars
 marked 40 - thence down the River
 with the meanders there of to the
 place of Beginning

4 Salvo Tract No 40 In the Reserve East of
the Brazos. Beginning at the N W. cor of
No 39 at a post from which a Malberry 5¹/₂
dia tr. S 63 E 6 bars marked 39 - and an ash
8¹/₂ dia tr. N 32 E 15 bars marked 40 -
thence N 71 E to the north boundary
line of No 39 at 3978 bars passed the N E
cor at 3990 bars set a post for the S E cor,
from which a Hackberry 18¹/₂ dia tr.
N 62¹/₂ W. 8 bars marked 40 - and do 18¹/₂ dia
tr. S 15 E 4 bars thence N 19¹/₂ W. at 4000 bars
set a post for the N E cor from which
a Hackberry 10¹/₂ dia tr. N 53¹/₂ W. 1 bar
marked 40 and do 8¹/₂ dia tr. S 81 E 7 bars
thence S 71 W. at 4090 bars intersected
the Brazos River where set a post for
the N W. cor from which a Box Elder 6¹/₂
dia tr. N 15 E 15 bars marked 41 - and do
4¹/₂ dia tr. S 86 E 7 bars marked 40 -
thence down the River with the sur-
vey thence to the place of Begin-
-ning

42
4. Laton Tract No 41 - in the Reserve East
of the Brazos Beginning at the S.W.
cor of No 40 - at a post from which
a Box Elder 6 In dia vs N 15 E 15 vs
marked 41 a do 4 In dia vs S 86 E 7 vs
marked 40 - Thence N 71 E with the
North boundary line of No 40 at 3600 vs
set a post for the S E cor from which
a Hackberry 8 In dia vs N 37 W 12 vs
marked 41 and a do 6 In dia vs S 52 W
3 bars. Thence N 19 W. at 1000 bars set a
post for the N E cor from which a
Hackberry 8 In dia vs S 38 W 4 bars
marked 41 - and a Pinyon 8 In dia
vs West 6 bars. Thence S 71 W at
4400 bars intersected the Brazos River
whar set a post for the S.W. cor from
which a Hackberry 18 In dia vs S 87 E
3 bars marked 41 - a do 20 In dia vs S 3 E
9 bars marked 42. Thence down the River
with the meanders thereof to the
place of Beginning.

4 Saloni Tract to 43 In the Reserve Equal
 of the Brazos Beginning at the N^W
 cor. of 41 at a post from which a Hack-
 berry 18 In dia br. S 87 E 3 bars marked 41 -
 a do 24 In dia br. at S 3 E 9 bars marked
 42 Thence S 71 E with the north boundary
 line of 41 at 3745 bars set a post for
 the S E cor. from which an Elm 24 In dia
 188 W. 19 bars marked 42. and a Hackberry
 18 In dia br. S 19 W. 6 bars Thence S 19 W
 at 1000 bars set a post for the S E cor.
 from which a Box Elder 12 In dia br.
 S 60 W. 5 bars marked 42 - and an ash
 18 In dia br. at 37 E 5 bars Thence S 71 W
 at 4345 bars intersected the Brazos
 River. Whar set a post for the N W cor.
 from which a Cottonwood 24 In dia br.
 S 70 E 6 bars marked 42 a do 8 In dia br.
 N 45 W. 5 bars marked 43 - Thence down
 the River with the meanders there of
 to the place of Beginning

44 Labor Tract No 43 in the Reserve East
of the Brazos. Beginning at the N.W. cor
of No 42 at a post from which a
Cottonwood 24 In dia to S10 E 6 bars
marked 42 a do 8 In dia to S15 W
5 bars marked 43 - Thence at 71 E with
the North boundary line of No 42 at 34803
set a post for the S.E. cor. from which 20
(See Moors notes for bearing true) Thence
at 19 W. at 1000 to set a post for the
S.E. cor. (See Moors notes for bearing true)
thence at 91 W. at 4525 bars Inter-
sected the Brazos River where set
a post for the N.W. cor. from which
a Cottonwood 24 In dia to S64 E 13 bars
marked 43 - a do 18 In dia to S63 E
18 bars marked 44 - Thence down
the River with the meanders thereof
to the place of Beginning

4 Labor Tract No 44 In the Reserve East ⁴⁵
of the Brazos. Beginning at the N.W. cor. of
No 43 at a post from which a Cottonwood
24 In dia' br. S 64 E 13 bars marked 43 and
18 In dia' br. S 63 E 18 bars marked 44 -
thence at 71 E with the north boundary
line of No 43 at 3684 bars set a post
for the S.E. Cor. (In Moore's notes for
bearing trees) thence at 19 W. at 1000 br.
set a post for the N.E. Cor. (reference
to Moore's notes for bearing trees) thence
S 71 W. at 4284 bars intersected the Brazos
River where set a post for the N.W. cor.
from which a Cottonwood 18 In dia' br.
S 17 E 2 bars marked 44 and a Back
ferry 15 In dia' br. at 79 W. 12 bars marked
45 thence down the River with the
ellanders thereof to the place of
Beginning

45
Salon tract #45 In the Reserve East
of the Brazos Beginning at the NW cor
of #44 at a post from which a Cotton
Wood 18 In dia by S 17 E 2 bars marked 44
and a Hackberry 15 In dia by N 79 W
12 bars marked 45 - thence N 71 E with
the North boundary line of #44 at 3715
set a post for the SE cor from which
a Hackberry 12 In dia by N 25 W 4 bars
marked 45 - and a Pecan 12 In dia
N 45 E 7 by thence N 19 W at 1000 bars
set a post for the NE cor from which
a Hackberry 36 In dia by S 15 W 7 bars
marked 45 - a do 8 In dia by N 28 E 4 by
thence S 71 W at 4285 bars Intersected
the Brazos River where set a post
for the SW cor from which a Cotton
Wood 12 In dia by N 51 W 6 bars marked
45 a do 13 In dia by S 62 W 11 bars
marked 45 - thence down the River
with the meanders thereof to the place
of Beginning

4 Labor Tract No 46 In the Reserve East of ⁴⁷
the Brazos Beginning at the S^W cor. of
No 45 at a post from which a Cottonwood
12 In dia. is S 51^W. 6 bars. Marked 46 -
a do 13 In dia. is S 62^W. 11 bars marked 46 -
Thence S 71^E with the north boundary line
of No 45 at 3880 bars set a post in a cane
brake for the S^E cor. from which an Elm
15 In dia. is S 52^W. 4 bars and a Hackberry
12 In dia. is S 35^W. 5 bars marked 46 -
Thence S 19^W. at 1000 bars set a post for
the S^E cor. from which an Elm 12 In
dia. is S 30^E. 3 bars a do 10 In dia. is
S 63^W. 3 bars marked 45 - Thence S 71^W.
at 3880 bars intersected the Brazos River
where set a post for the S^W cor. from
which a Honey Locust 12 In dia. is
S 55^E. 30 bars marked 47 - and an Elm
15 In dia. is S 85^E. 31 bars marked 46
Thence down the Brazos with the mea-
sures thereof to the place of Beginning

48
Lalon Tract No 47 In the Reserve East
of the Brazos. Beginning at the N^W cor
of No 46 at a post from which a Honey
Locust 12 In dia lies at S 55 E 30⁰⁰ marked
47 and an Elm 15 In dia lies S 85 E
31 bars marked 46 - thence at 71 E with
with the north boundary line of No 46 at
4310 Lals set a post for the S E cor
(see Mooses notes for bearing trees) thence
N 19 W at 1000 bars set a post for
the S E cor (see Mooses notes for
bearing trees) thence S 71 W at 3760⁰⁰
Intersected the Brazos River where set
a post for the N^W cor from which
a Hackberry 6 In dia lies at 61 1/2 E 8 bars
marked 48 - and a Cotton Wood 10 In
dia lies S 82 E 12 bars marked 47 -
thence down the River with the me an
der then of to the place of Beginning

49
6. Labor Tract No 48 In the Reserve East of
the Brazos. Beginning at the N W. cor of No 47
at a post from which a Hackberry 6 In
dia br. N 61 1/2 E 8 bars marked 48 - and a
Cottonwood 10 In dia br. S 82 E 12 bars marked
47 - Thence N 71 E 1/2 with the north boundary
line of No 47 at 3760 bars passed the NE cor.
at 3875 bars set a post for the SE cor. from
which to (reference to Moors notes for bearing
true) Thence N 19 W. at 1000 bars set a
Post for the SE cor. (reference to Moors
notes for bearing true) Thence S 71 W
at 4195 bars intersected the Brazos River
where set a post for the N W. cor. from
which a Cottonwood 3 In dia br. N 81 E
4 bars marked 48 - a do 4 In dia br. -
N 10 E 20 bars marked 49 - Thence down
the River with the meanders thereof to
the place of Beginning

Feb 8th 1836

50.

51.

52

53

54.

54¹/₄

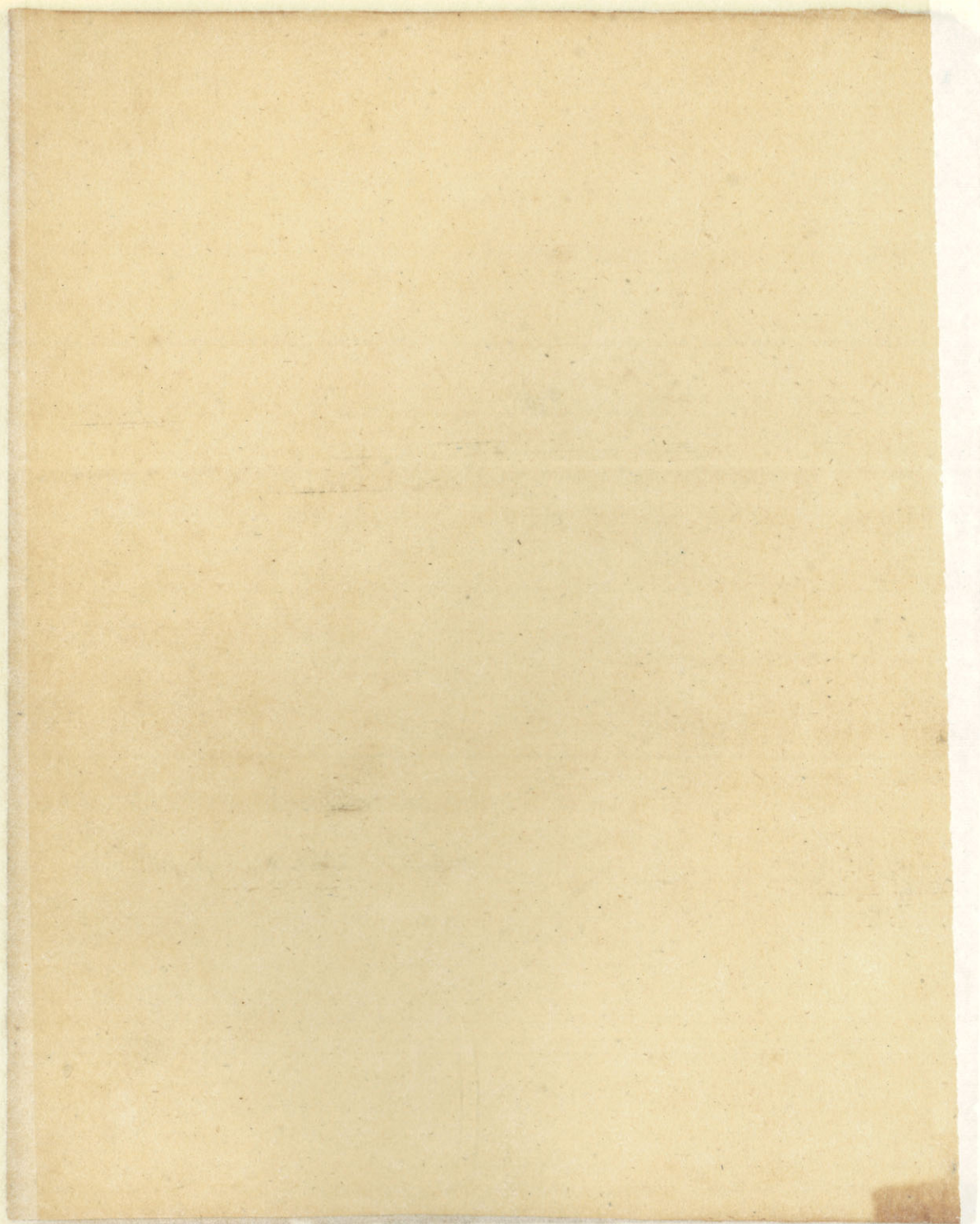

54 $\frac{1}{2}$

Upper Colony



54^{3/4}
Horatio Christmans field notes
of 21 Labor Tracts East of
the Brazos River

1834

Upper Colony

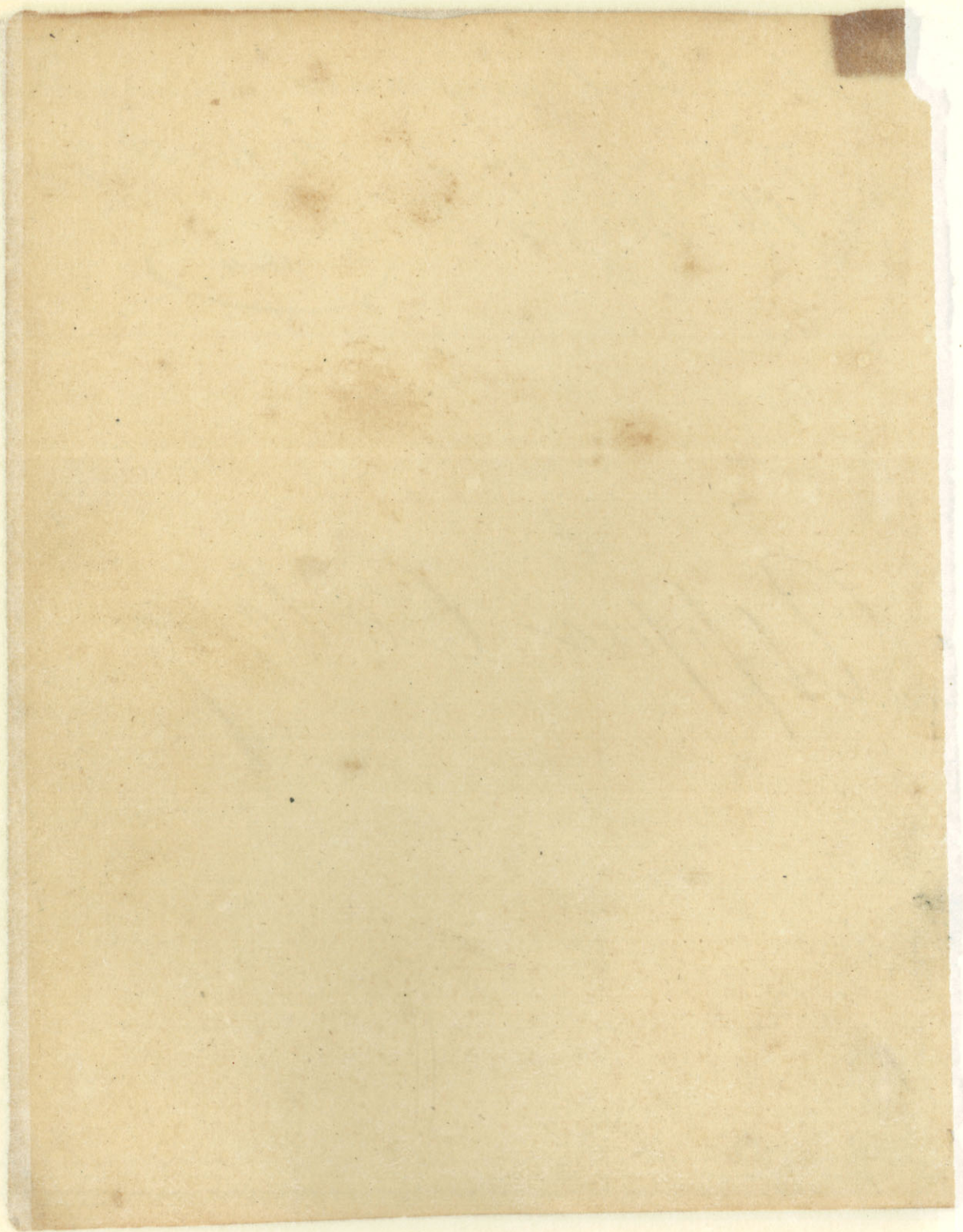

21 Laton Tract No. 1 In the Reserve East
 of the Brazos, Beginning at the SE cor. of
 21 Laton Tract No. BX at a post from which
 an Elm 10 In dia. br. S 42 W. 9 bars marked
 a do 10 In dia. br. S 28 E 10 bars marked 9 -
 Thence S 71 E at 5250 bars set a post for
 the SE cor. from which a Post Oak 18 In
 dia. br. S 5 W 4 bars marked 1 - a do 10 In dia.
 br. S 55 W. 4 bars Thence S 19 E at 4000 bars
 set a post for the SE cor. from which a
 Black Jack 15 In dia. br. S 75 W. 257 bars
 marked 1 - Thence S 71 W at 5250 bars later
 set the SE cor. of BX, a post from which
 a Post Oak 24 In dia. br. S 48 W. 94 bars mar-
 -ked 9, and a Muskate 15 In dia. br. S 25 W
 30 br. Thence S 19 W with the East boundary
 line of BX 4000 br. to the place of begin-
 ning

July 11 1854

21 Labor Tract No. 2 In The Reserve East
 of The Brazos. Beginning at the NE cor. of
 21 Labor Tract No. A. X. (See Moore's notes for
 bearing line) Thence N 71 E at 701.5 bars
 pass the SE cor. of B. X. at 5250 bars set
 a post for the NE cor. from which a Post
 Oak 15 In dia. br. 24 1/2 In marked 2
 and a Black Jack 12 In dia. br. 17 3/4
 7 bars Thence S 19 E at 4000 bars set a
 post for the SE cor. from which a
 Black Jack 14 In dia. br. at 53 1/2 W
 12 bars marked 2. a do 12 In dia. br.
 N 72 E 7 bars Thence S 71 W. at 4638 bars
 pass the NE cor. of 21 Labor Tract No. H at
 5258 bars Intersect the SE cor. of A. X. Thence
 N 19 W. with the East boundary line of A. X.
 4000 bars to the place of Beginning.

21 Salow Tract No 3 In The Reserve East of
the Brazos. Beginning at the cor. of 21 Salow
tract No 11 (New Moses notes for bearing true)
Thence at 71 E with the South boundary line
of No 2 at 4438 bars passed the S.E. cor. at
5230 bars set a post for the N.E. cor. from which
a Black Jack 15 In dia W. S 2 E 29 bars
Marked 2 - a do 15 In dia W. N 67 E 16 bars
Thence S 19 E at 4000 bars set a post in small
prairie for the S.E. cor. from which a Post
Oak 6 In dia W. N 86 E 75 bars marked
3 a do 6 In dia W. S 88 E 75 bars Thence S 44
at 5250 bars. Intersected the S.E. cor. of 21 Sa-
low Tract No 11. Thence at 19 W with the East
boundary line of said tract 4000 bars to
The place of Beginning

58
21 Labor Tract No 4 In the Resum End
of The 132000. Beginning at the NE
cor. of 21 Labor Tract No 1. at a Post
from which a Post Oak 24 In dia is
S 52 E 34 bars marked 4 and a Black
Jack. 12 In dia is N 55 E 20 bars
Thence S 71 E at 3807.2 bars passed the
SE cor. of No 3. at 5250 bars set a
post for the SE cor. from which
a Post Oak 18 In dia is N 88 E 3 bars
Marked 4 - a do 16 In dia is S 51 E
10 bars. Thence S 19 E at 4800 bars
set a post for the SE cor. Thence S
71 W at 5250 bars intersected the SE
cor. of 21 Labor tract No 1 Thence
S 19 W with the East boundary
line of said tract 4,000 bars to
The Place of Beginning

21 Laton Tract No 5 In the Reserve East³⁹
of the Brazos Beginning at the SE
cor of 21 Laton tract No 5. (Reference
to alluvial notes for bearing true.) Thence
N 71 E at 430.3 bars pass the SE cor of
V. at 2360 bars a creek runs South at
5250 bars set a post for the SE cor.
on a creek runs SW. at 4000 bars set a
post for the SE cor. from which a Red
Oak 20 In dia. is at 347.13 bars
marked 5 - a do 36 In dia. is at 43 E
Thence S 71 W. at 5250 bars intersected
the S.E. cor. of 21 Laton Tract No 5.
Thence at 19 1/2 with the East boundary
line of said Tract 4000 bars to the
place of Beginning

60
21 Labor Tract No 6 In the Reserve East
of the Brazos Beginning at the NE
cor. of 21 Labor Tract No B at a post
(See Monms notes for bearing trees)

Thence S 71 E at 603 bars pass paper to the
SE cor. of No J. at 5250 bars set a
post for the SE cor. from which
a black oak 12 In dia br. East
6 bars marked to and a Post Oak
12 In dia br. at 32 E 3 bars then S
S 19 E at 2000 bars leave Post Oak woods
and enter prairie at 4000 bars set a
post for the S.E. cor. from which
from which a illustrated 15 In dia
br. at S 7 W 110 bars marked to and 12 In
dia br. at 60 E W. 120 bars thence S 7 W
at 1500 bars leave Prairie - at 5250
bars intersect the SE cor. of 21 Labor
tract No B. Thence at 19 W with the
East boundary line 4000 bars to the
place of Beginning

W. Labow tract No 7. In the Reserve East
of the Præz. Beginning at the NE cor
of W Labow tract No R. at a post see
all our notes for bearing trees thence
S 71 E at 1994.5 bars pass the SE cor
of A B at 5250 bars set a post in
the edge of the Prairie for the NE cor
from which a Black Jack 18 In dia
be at 53 7/8 bars marked 7. a do 15 In
dia be at 44 1/2 W. 87 bars thence S 19 E
at 1600 bars cross Spring branch runs
S W at 2560 bars leave Prairie enter Post
Oak Woods at 4000 be set a post for the
SE cor from which a Post Oak 20 In
dia be at 53 1/2 W. 12 bars marked 7 a do
14 In dia be at 43 E 8 bars marked 7 -
thence S 71 W. at 5250 bars intersects
the SE cor of W Labow tract No R. -
thence at 19 W. with the East boundary
line of said tract 4000 be to the
Place of Beginning

621 Labor tract No 8 In the Reserve East
of the Brazos. Beginning at the N.E. cor.
of 21 labor tract No. 1. at a post
(Reference to Moons notes for bearing true)
thence N 71 E at 5146 bars pass the S.E.
cor. of No 7 at 5250 bars set a post
for the N.E. cor. from which a Black
Oak 14 In dia. tr. S 74 E 12 bars
marked 8 - and a Post Oak 24 In
dia tr. S 21 W 11 bars marked 8 - thence
S 19 E at 300 bars a creek runs S.W.
at 1920 bars a deep creek at 4000 bars
set a post for the S.E. cor. from which
a Post Oak 15 In dia. tr. S 63 E 12 bars
marked 8 - a do 20 In dia. tr. S 12 W 15 bars
marked 8 - thence S 71 W at 4970 bars a
creek runs south at 5250 bars intersected
the S.E. corner of 21 Labor tract No. 1.
thence N 19 W with the East boundary
line 4000 bars to the place of Beg-
inning

13

21 Labor Tract No 9 In the Reserve East
of the Brazos - Beginning at a Post the NE
cor cor of quarter League No 2 - from which a
forked Red Oak 36 In dia. br. S 64 E 5 bars
marked 9 and a Pecan 8 In dia. br. S 12 W
marked 9 - thence N 71 E at 32.5 bars passed the SE
cor of 21 Labor Tract No 9. at 4 12 bars a creek
runs south at 5282.5 - to pass the SE cor of No
8 at 5631 bars set a post for the NE cor from
which a Black Jack 14 In dia br. S 41 W
10 bars marked 9 - and a Post Oak 15 In dia
br. S 8 W 10 bars marked 9 - thence S 19 E at
2.5 bars enter Prairie at 3000 bars leave Prairie
at 4000 bars set a post for the SE cor from which
a Post Oak 24 In dia br. S 74 W 8 bars marked 9
and a Black Jack 18 In dia br. S 37 W 22 bars
marked 9 - thence S 71 W at 1456 bars passed
the NE corner of P at 4901.7 bars intersected
the NE corner of a Complement of a gr. League
marked P thence N 19 W with the East boundary
line of said Complement 2000 In to the NE cor.
thence S 71 W with the North boundary line
of said Complement to 697.5 - bars the NE cor of
gr. League No 2 - thence S 19 W with the East
boundary line of said quarter 2000 bars to the
Place of Beginning.

64
21 Latou Tract No 10 In The In. The Resorn East
of the Brazos. Beginning at the N E cor
of 21 Latou Tract No P. at a Post (Sundown
Notes for bearing trees) Thence S 71 E at
1456 bars pass the S E cor of No 9 at. at.
5250 bars set a post for the N E corner
from which a Post Oak 20 In dia bars
S 58 E 18 bars marked 10 a do 14 In dia
bars S 18 E 5 bars marked 10 Thence S 19 E
at 4000 bars Intersected the North boundary line
of Prais Survey set a post for the
S E cor. from which a Post Oak 15 In dia
bars S 75 W. 12 bars marked 10. a do 15 In
dia bars at 54 E 9 bars marked 10 Thence
S 71 W. with Prais North boundary line
at 350 bars a creek runs S 20 W. at 5250 bars
Intersected the S E cor of 21 Latou tract
No P. Thence S 19 W. with the East bound-
ary line of said tract 4000 bars
to the Place of Beginning

65

J Field notes of a quarter of a League of Land
situated East of 21 Labor Tract No 6 -
beginning at the NE cor. of No 6 at a post
from which a Black Jack 12 In dia
East 6 bars marked 6. and a Post Oak 12
In dia No. 32 E 3 bars, Thence N 71 East
603 bars pass the SE cor. of No 5 at 1562.5 bars
set a post for the SE cor. from which an
E 18 In dia No. 26 W. 24 bars marked 1 -
and a Post Oak 18 In dia No. 18 W. 24 bars
marked 1 - Thence S 19 E at 2260 bars enter
prairie at 4000 bars set a post for the
SE cor. from which a Post Oak 18 In dia
No. 39 E 65 bars marked 1 - and 20 In dia
No. 26 E 66 bars marked 1 - Thence S 71 W
at 1562.5 bars intersected the SE cor. of
21 Labor tract No 6 Thence N 19 W with
the East boundary line of said
tract 4000 bars to the place of begin-
ning

66
21 Labor Tract No 11 in the Reserve East
of the Brazos. Beginning at the N.E.
cor. of 21 Labor tract No 7. at a post
from which a Black Jack 18th dia
no. 143¹/₂ W. 87 bars marked 7 - add 18th India
no. 144¹/₂ W. 87 bars thence S 71^o E at 1494.5
as posted the S.E. cor. of No 6 at 5250 bars
Set a post for the N.E. cor. thence S 19^o E
at 4000 bars Set a post for the S.E. cor
thence S 71^o W. at 5250 bars Intersected
The S.E. cor. of 21 Labor tract No 7
thence S 19^o W. with the East town
- day line of said Tract 4000 bars
to the place of beginning

21 Labor Sect. No 12 In the Reserve East
of the Brazos Beginning at the NE cor. of
No 8 at a post from which a Black Jack
14 In dia br. S 74 E 12 bars marked 8 and a
Post Oak 24 In dia br. S 71 W. 11 bars marked
8 - thence N 71 E at 200 bars a small creek
runs South at 3570 bars a Large Creek
runs SW. at 5050 bars pass the SE cor. of
No 11 at 5250 bars set a post for the NE cor
from which a Post Oak 12 In dia br. -
S 16 E 12 bars marked 12 - a do 14 In dia
br. S 29 E 10 bars marked 12 - thence S 19 W
at 2420 bars a large Creek runs West
at 4000 bars set a post for the SE cor
from which a Post Oak 18 In dia br.
N 35 W. 13 bars marked 12 - a do 20 In dia
br. N 86 E 34 br. marked 12 - thence S 71 W at
5250 bars intersected the SE cor. of No 8. thence
N 19 W. with the East boundary line
4000 bars to the place of Beginning

68th Field notes of a quarter of a League of
Land situated East of 21st Labour Tract No 9
and North of No 10. Beginning at the SE
Cor of No 9 at a post from which a Post
Oak 24 In dia br. at 74th W 8 bars marked 9
and a Black Jack 18 In dia br. at 37th W
22 bars marked 9 - Thence N 19th W. with
The East boundary line of No 9 at 2000th
Set a post for the N 4th Cor from which
a Post Oak 13 In dia br. at 10th W 5 bars
marked 2 and a do 36 In dia br.
at 73th W. 3 bars marked 2. Thence N 71st E
at 3125 bars set a post for the NE Cor
from which a Black Jack 15 In dia
br. at 16th E 12 bars marked 2 and a do 8 In dia
br. at 34th E 11 bars marked 2. Thence S 19th E
at 650 bars bear Prairie at 2500 bars
intersect the North boundary line of 21st La-
bour Tract No 10. Then set a post
for the SE Cor from which a Post Oak
24 In dia br. at 66th W. 12 bars marked 2
and a do 18 In dia br. at 79th E 7 bars marked 2
Thence S 71st W with the North boundary
line of No 10 - 3125 bars to the place
of Beginning

No 1 Labow Tract also 14 East of the Reserve
line. Beginning at the N. W. Corner of
C. S. Taylor's Survey marked A. Thence
S 71 E with his North boundary line at
4590 bars hit a post for the SE Cor-
ner from which a Post Oak 12 In dia
no 184 W. 5 bars marked 14 - a do 18
In dia no 180 E 11 bars marked 14
Thence N. 19 W. at 4000 bars hit a post
for the NE Cor. from which a Black Jack
16 In dia no 138 E 9 bars marked 14 -
a do 13 In dia no 152 E 14 bars
marked 14 - Thence S 71 W at 4490 bars
a creek runs South at 5250 bars Inter-
secting the East boundary line of the Reserve
where hit a post for the N. W. Cor. from
which a Post Oak 15 In dia no 188 E
8 bars marked 14 a do 18 In dia no
174 W. 4 bars marked 14 - Thence S 19 E
with the Reserve line at 4000 bars set
a post for the S. W. Cor. from which a
Post Oak 20 In dia no 175 W. 8 bars marked
14 - a do 14 In dia no 12 E 12 bars marked
14 - Thence N 71 E at 630 bars a creek runs S. E
at 660 bars the Place of Beginning

21 Labor Tract No 15 East of the River begin-
ning at the N^W cor. of No 14 on the River line
at a post, from which a Post Oak 15 2^d dia
ws. S 85 E 8 bars marked 14 a do 18 2^d dia ws
S 74 W 4 bars marked 14 thence N 19 W with
the River line at 4000 bars set a post for the
N^W cor from which a Post Oak 20 2^d dia
ws N 86 E 4 bars marked 15 a do 24 2^d dia ws
N 81 W 7 bars marked — thence N 71 E at 5250
bars set a post for the N^E cor from which
a Hickory 14 2^d dia ws S 48 W 24 bars marked
15 and a Black Jack 12 2^d dia ws N 61 E
13 bars marked 15 — thence S 19 at 4000 bars
intersected the N^E cor of 21 Labor Tract No 14
thence S 71 W with the north boundary line
of said Tract 5250 bars to the place of
Beginning

21 Labor Tract No 16 East of the Reserve
Beginning at the N.W. cor of No 15 at
a Post from which a Post Oak 20 in
dia br 36 E 4 bars marked 15 - a do 24 in
dia br 28 1/2 W 7 bars marked - 15 - Thence
S 19 W. with the Reserve line, at 4000 bars
set a post for the S.W. cor from which
a Post Oak 36 in dia br. 21 E 22 bars
marked 15 a do 18 in dia br. 23 1/2 W
19 bars marked 15 - Thence S 71 E at
720 bars a Creek runs north at 5250 bars
set a post for the N.E cor from which
a Black Jack 18 in dia br. S 59 W 14 bars
marked 15 a do 20 in dia br. S 86 W 22 bars
marked - 15 - Thence S 15 E 4000 bars to
the N.E cor of 21 Labor Tract No 15 -
Thence S 71 W. with the north boundary
line of said Tract, 5250 bars to the
Place of Beginning ~

21 Labor Tract No 17 East of the Reserve ⁷³
Beginning at the N.W. cor. of No 16 at a
post from which a Post Oak 36¹/₂ dia. br
N 21 E 22 bars marked 16 a do 18¹/₂ dia. br
N 35 W 19 bars marked - 16 - Then a N 19 W
with the Reserve line at 4000 bars set a post
for the N.W. cor. from which a Black Jack
15¹/₂ dia. br S 67 E 25 bars marked 17 a do
12¹/₂ dia. br S 39 W 18 bars marked 17 - Then
N 41 E at 5190 bars a Creek runs NE. at 5250
bars set a Post for the N.E. cor. from which
a Red Oak 15¹/₂ dia. br S 19 W 3 bars marked
17 a do 8¹/₂ dia. br N 58 W 5 bars marked 17 -
Thence S 19 E at 4000 bars intersected the
N.E. cor. 21 Labor Tract No 16 - Thence S 11 W
with the north boundary line of said
tract ~~4000~~ ⁵²⁵⁰ bars to the place of Begin-
ning)

21 Labow Tract No 18 In the Reserve East
of the Prazer Beginning at the N.W. cor. of
No 17 at a post from which a Black Jack
13 In dia br. S 67 E 25 bars marked 17 a do
12 In dia br. S 39 1/2 W 18 br marked 17 -
Thence S 71 W. at 5250 bars to a post for
the S.W. cor. from which a Post Oak 15 In
dia br S 72 E 13 bars marked 18 - and a Black
Jack 12 In dia br at 19 1/4 10 bars marked 18 -
Thence S 19 E at 3680 bars a creek runs south
at 4000 bars to a post for the S.W. cor
from which a Post Oak 18 In dia
br N 49 W. 9 bars marked 18 - a do 15 In
dia br at 69 E 10 br marked 18 - Thence
N 71 E at 5250 bars intersected the S.W. cor
of 21 Labow Tract No 17 - Thence N 19 W
with said line 4000 br to the place
of Beginning

75
at Latow Tract No 19 In the Reserve East of
The Brazos. Beginning at the S^W. cor of No 18
at a post from which a Post Oak 18 In dia
No. 149 48 9 bars marked 18- a do 15 In dia
No. 169 E 10 bars marked 18- thence S 19 E at
1530 bars a creek runs S^W. at 4000 bars set
a post for the S^W. cor from which a
Post Oak 14 In dia, No. 168 E 5 bars marked
19 a do. 10 In dia, No. 110 W. 5 bars marked
19- thence at 71 E at 3970 bars a creek runs
South at 5250 bars Intersects the S^W. cor of No 21
Latow Tract No 16- thence at 19 W. with the
West boundary line of S^W Tract 4000 bars
to the S^W. cor thence at 71 W. 5250 bars to the
place of Beginning

76
21 Labor Tract No 21 in The Reserve East
of the Brazos. Beginning at the S.W. cor. of No
19 at a post from which a Post Oak
14 In dia by 468 E 5 by marked 19 - a do
10 In dia by 510 W 5 by marked 19 - thence
S 10 E at 4000 bars set a post for the S.W.
Cor from which a Black Buck 16 In dia
by 429 E 10 by marked 20 - a do 10 In dia
by 446 E 5 by marked 21. Thence S 71 E
at 5250 bars intersected the S.W. cor. of
21 Labor Tract No 15 - thence N 19 W
with the West boundary line of 20
tract 4000 bars to the N.W. cor. thence
N 71 W with the South boundary line of
21 Labor tract No 19 - 5250 bars
to the place of Beginning.

21 Labor Tract No 21 In the Reserve East
of the Brazos Beginning at the S^W. corner of
No 20 at a post from which a Black Oak
16 In dia. be. at 29 E 10 bars marked 20 a do
10 In dia. be. at 4 E 6 bars marked 20 -
thence S 19 E at 4000 bars set a post
for the S^W. cor from which a Post Oak
24 In dia. be. at 5 E 10 bars marked 21 -
a do 15 In dia. be. at 54 E 12 bars marked
21 - thence at 71 E at 2380.5 bars passed
the N^W. cor of No 13 at 5250 bars intersected
the S^W. cor of No 14. thence N. 19 W. with
the West boundary line 4000 bars to the
N^W. cor thence S 71 W with the South
boundary line of No 20 - 5250 bars to the
place of Beginning

78
21 Labor Tract No 22 In The Reserve East
of the Brazos. Beginning at the S^W. cor.
of No 18 at a post from which a
Post Oak 18 In dia br. N 49^W. 9 bars
marked 18 a do 15 In dia br. N 69^E
10 bars marked 18. Thence S 71^W at
310 bars a Crake runs South at 5250^{bars}
to a post for the S^W. cor. from which
a Post Oak 24 In dia br. N 69^E 10^{bars}
marked 22 a do 18 In dia br. N 88^E 15^{bars}
marked 22 - Thence S 19^E at 1780^{bars}
a Crake runs S^W at 4000 bars to
a post for the S^W. cor. from which
a Post Oak 24 In dia br. N 65^E 18^{bars}
marked 22. a do 24 In dia br. S 43^E
25 bars marked 22 - Thence N 71^E
at 5000 bars Intersected the S^W. cor.
of No 19 - Thence N 19^W. with the
West boundary line 4000 bars to the
place of Beginning

79.

794

79½

Upper Colony

[Faint, illegible signature]

Notes of one League on the West side
of the Boyce's River, including the Gar-
-ison of Sevostittan, marked No. 1.

Beginning at an Elm 8. In in Dia,
bearing S. 28° W. 22.6 vs. from an Elm 12
In. in Dia and S. 44° W. 86. vs. from an
Hackberry 8. In in Dia, Thence S. 71. W.
8831.8 vs. to the corner a stake in the
post oak, bearing S. 71. W. 4 vs. from a post
oak 9. In in Dia, and S. 19. E. 1.8 vs. from
a post oak 14 In in Dia, Thence N. 19. W.
2500 vs. to the corner a stake bearing
S. 59. E. 11. vs. from a post oak 13 In in Dia,
and N. 50. E. 13 vs. from a post oak 10 In
in Dia, Thence N. 71. E. 10871.8 vs. to
the corner a willow 5. In in Dia, on the
bank of the river bearing N. 19. E. 2 vs. from
a Cottonwood 4 In in Dia, and N. 62. 15' W.
3.2. vs. from cottonwood 5 In in Dia, and
Thence down the river with its meanders
to the place of beginning, containing
25,000,000 square vs. land pasture, go-
th oak, hickory, etc.

William Dutz } 6.6
Robt. Mathew }
Rich^d. Anderson, Master
27th Jan^y. 1833

Notes No. 2,

Beginning at the N. E. corner of League
No. 1. To a willow 5th in Dia, bearing N. 19. E
2 vs from a cottonwood 4th in Dia, and
N. 62. 15' W 3.2 vs from a cottonwood 5th in
in Dia, and thence S. 71. W. 10773.8 vs
with the Northern boundary of said League
to the corner a stake, thence N. 19. W.
2.500 vs to the corner a stake, thence N. 71.
E. 8973.8 vs to the corner a cottonwood
on the bank of the river, 18th in Dia, and
thence down the river with its meanders
to the place of beginning, containing 35,000
square vs. Land pasture, growth oak hi
ery, etc. Tabbot Chambers & Co
at J. Allen & Co
8 March 1834 Michael Seaton master

82 3
Notes No. 3.

Beginning at the N. E. corner of
League No. 2, a cottonwood 18 in dia.
Then S 71° W. 8576.2 vs with the Northern
boundary of League No. 2, to the corner
a stake, Then N 19° W. 3200 vs to the
corner a stake on the Southern boundary
S. M. Williams & Leagues Survey, Then S
N 71° E. 6276.2 vs to Williams South E.
corner on the river a stake bearing S
37° 30' N. 4 vs from a ash 18 in dia, and
S 83° 30' E. 4.8 vs from a ash 4 in dia,
and Thence down the river with its
meanders to the place of beginning
containing 25000000 square of Land
pasture, Groth Oak Hickory etc.

Talbot Chambers }
Saml T. Allen } C.

Michael Sisson. Marker

7. March 1834,

Note of League No. 1. on the South side of San Anares

Beginning at a stake bearing S. 67.30' N. 6.2 vs from an Elm 115 In Dia. and S. 60' E. 2.6 vs. from a hackberry 9 In in Dia. Thence S. 19' E. 6,200 vs to the corner a Stake and Thence S 71' N. 6,500 vs. to the S. W. corner a Stake on the Eastern boundary of League No. 2. Thence S 21' E. 6,400 vs with the Eastern boundary of No. 3, to the corner a Stake on San Javriel bearing S 56' N. 5.8. vs from a Hackberry 9 In in Dia. and S 36' E. 6 vs from a Hackberry 10 In in Dia. and thence down the San Javriel to its mouth and the San Anares to the place of beginning. Containing 25,00000 square

vs, Land Growth Oak Hackberry oak & Hickory.

Talbot Chambers & Co,
Saml J. Allen & Co,

Michael Sisson marker

3 March 1834

Notes, No. 2

Beginning at the N.W. corner of
 League Staff a stake bearing S 36° W.
 6.8 from a Hackberry 9 in in Dia, and
 S. 96° E. 6 vs from a Hackberry 10 in Dia
 Thence S 90° W. 9.147 vs to the corner a
 stake bearing N 75° E 18 vs from a post
 oak 9 in in Dia, and S. 78° E. 9 vs from
 a post oak 6 in in Dia. Thence N 70° W.
 25 vs vs. to the corner a stake bearing
 S 80° E. 14.2 vs from a post oak 9 in in Dia
 Thence N 30° E. 2.667 to Brushy Creek
 9.45 to San Jacinto, 1846, to the corner, an
 ash 30 in in Dia, and Thence down the river
 with its meanders to the place of beginning

Land pasture. Growth Ash Hackberry
 Elm Oak & Hickory,
 Talbot-Chambers }
 Sant J. Allen }
 Michael Sessions marker

28 Feb. 1834,

Notes. No. 3.

Beginning at the N. W. corner of
League No. 2, an ~~stake~~ bearing back
30 ft. in Dia. Thence S. 20° W. 7037 vs.
with the Western boundary of League No. 2,
to the corner a stake bearing S. 85° E.
20 vs from a post oak 20 ft. in Dia, and
N. 12. E. 42.6 vs. from a post oak 18 ft. in Dia.
Thence at 70° W. 1700 vs to brushy creek
2500 to the corner, a stake on the Eastern
boundary of Clay & Barr's 8 League survey
Thence at S. 20° E. 10,000 vs with said line
to their N. E. corner Thence down the river
with its meanders to the place of beginning
containing 35,00000 square vs. Land
pasture, Growth Ash Hackberry Elm
oak & Hickory

Talbot Chamberlain

Sart J. Allen J. C.

Michael Jackson Martin

27. Feby 1834.

Notes, etc. 4

Beginning at the S.E. corner of League
 No 2. a stake bearing N 75° E. 4800
 from a post oak 9 in in Dia, and S 78° E.
 900 from a post oak 6 in in Dia, Thence S. 20° W.
 4845 to the S.E. corner a stake, Thence
 N 70° W. 5000 to clay & Harris eastern bound-
 ary. Thence N 20° E. 5155 with their
 tips to the S.W. corner of League No 3.
 Thence S. 70° E. 800 to Brushy creek 2500
 to the S.E. corner of League No 3. Thence
 S 20° W. 310 to the S.W. corner of League
 No 2 and Thence S 70° E. 2500 to
 the southern boundary of League No 2
 to the place of beginning. Containing
 25000000 square ft. Land pasture
 growth Oak Hackberry Elm oak and
 Hickory.

Tablot Chambers
 Sam Totten }
 Michael Sisson maker

23 Feb 1834

Notes. League et c. to on San Andres
below the 3. Forks,

Beginning at the N.W. corner of S.B.
Millers 2 League survey a stake bearing
N 77° E. 5 to from a hackberry 10 to in Dia,
and S 39° W. 4.6 vs from a Hackberry 12
to in Dia, Thence S 20° W. 10,000.8 vs to the
corner a stake in the prairie, Thence S 70° W.
2,780 vs to the corner a stake in the prairie,
Thence S 20° E. 9450.8 vs to the corner, a stake
bearing N 83° W. 6.4 vs from Burr Oak 40. In Dia
and S 55° E 6.8 vs from a red oak 18 to Dia
and Thence down the river with its meandering
to the place of beginning, containing 25,000,000
square bars, Land prairie, Growth ash
Hackberry Elm Oak & Hickory

Tabbot Chambers }
Saml T. Allen } ll
Michael Sasson Markham

10 July 1839

Notes to G.

89

Beginning at the N.W. corner of
League No. 1. a stake bearing at 85°
E 40 from a Burr oak 40th Dia. and
at 55° E. 6, 8. vs from a red oak, 14th Dia
thence S. 20 W. 8, 6, 2, 8 vs to the corner a stake
in the prairie; thence at 76 W. 2, 500 vs to
Byrno's Eastern boundary of 3 league square
thence at 30° E. 10, 9, 2, 8 vs to this N.E.
corner, and thence down the river with
its meanders to the place of beginning
containing 25,000 square vs, land
pasture, growth the Ash Hackberry
Oak & hickory

Talbot Chamberz
Saml L Allen Jll

Michael Season Markers

7 Feby 1834

90

Notes. No 3

Beginning at Millers S. E. Corner
 A stake bearing N 41° W 15 vs from
 a double Elm 16 In Dia, and S 82° E
 16 vs from a post oak 14 In Dia, Thence
 S 20° W 5000 vs to the corner a stake
 in the prairie. Thence N 70° W 5000 vs
 to the corner a stake in the prairie. Thence
 N 21° E 5000 vs to Millers S. W. corner
 and Thence S 76° E 5000 vs with Millers
 Southern boundary to the place of begin-
 ning. Containing 25 000 000 square vs
 Land pasture Growth Oak Hickory
 & Magnit (musket)

Tillot Chamberly
 Sant F. Allen J. C.
 Michael Sedon marker

13. Feb 1837

Notes of the League No. 1.

Beginning at Williamson's corner
 of Williams's League & stake bearing
 by 60 N. 10 W. 1000 to an Elm 12 In Dia, thence
 S. 20 W. 2500 to the corner & stake in
 the prairie, thence S. 90 E. 2500 to the
 Western boundary of Hoxie's 11. League tract
 thence N. 20 E. with Hoxie's line 2500
 to Williamson's corner, and thence
 N. 70 W. 2500 to with Williamsons southern
 boundary to the place of beginning, containing
 6,250,000 square ft. Land pasture
 growth oak & Hickory,

Talbot Chamberlayne
 Saml Allen
 Michael Sedgwick

12 July 1834

South side of 2nd above the 3rd forks

Notes of League at 8th above the 3rd forks of San Antonio,

Beginning at a Stake on the North side bearing S 24° E 82.60 from a cottonwood 60. In in Dia, and at 79.75 to from a cottonwood 36. In in Dia, Then a S 20° W 3040 vs to Johnsons fork 4010 to Reynolds Fork, 960 vs to the corner, a stake in the prairie, Thence S 70° W 2570 vs to the corner a stake, bearing S 21° W 18.6 vs from a small Elm near a spring branch, Thence S 21° E 2176 to Reynolds Fork, 4866 to Johnsons Fork, 11536.1 vs to the corner, a stake bearing S 45° W 16 vs from an elm 34 In in Dia, and at 54 W 10 vs from an elm 24 In in Dia, and Thence down the river with its meanders to the place of beginning, - Containing 35,000,000 square vs, - Land 1/25 farming, remainder pasture, - Growth cottonwood Hackberry oak & pecan.

Talbot Chambers }
 Saml J Allen }
 Michael Sessons - maker }

16 Jan 1894

Notes of St 4,

Beginning at the N. W. corner of
 No. 3, thence S 20 W. 58 4/4 with said
 line to the corner a ~~distance~~ ^{distance} ~~white oak sap-~~
 ling 4 in dia, bearing S 49 E. 16.2 in from
 at ~~at~~ 12 in in dia, thence S 70 W.
 1300 to Johnsons Fork 2500 to the corner
 a stake bearing bearing S 80 W. 15 vs
 from an elm 14 in dia, and S 20 E. 3.6 vs
 from a burr oak 60 in dia, thence S 20 E
 55 vs to Johnsons Fork, ~~N 20 W~~ to the corner
 7250 vs to mill creek, 10.24 1/4 vs to the corner
 a stake bearing S 10 W vs from a burr oak
 18 in in dia and S. 1.6 vs from a burr oak 24
 in dia, and thence down the river with
 its meanders to the place of beginning. Con-
 taining 2500000 square ft. Land ~~for~~ farming
 remainder pasture, Growth Cottonwood
 Hackberry oak & pear

Talbot Chambers
 Saml J Allen }
 Michael Seamon marking }

17 July 1834

Notes of No. 7

Beginning at the N.W. corner of St. A
 a stake bearing at 16 vs from a burr oak
 10 in. Dia and at 9 E. 16 from a burr oak. 24 2 C
 Thence S. E. N. 30 35. 2 vs to mill creek
 53 85. 2 vs to the corner, a double white oak
 Sapling 4 in Dia, bearing 49 9 E. 16. 2 from
 a oak 12 in Dia. Thence at 76 N. 25 00 vs
 to the corner a stake bearing at 2. N. 52. 4
 vs from a live oak 12 in Dia, 68 15 vs to mill
 creek 10 95 2 vs to the corner, a stake
 a cedar bluff bearing at 6 N. 18. 8 vs from
 a cedar 9 in Dia and at 48 E. 21. 6 vs from
 a cedar 4 in Dia and thence down the
 river with its meanders to the place of
 beginning containing 25 000 000 square
 ft. land for farming - remainder pas-
 ture. Growth cedar oak pecan etc

Tabbot Charubus }
 Skul T Allen }
 Michael Sisson marked

18 Jan'y 1834

Notes of No. 1. N. side of the river
 St. Andrew's
 Beginning at J. Harrold's N. corner
 of 11. League Tract, opposite the 3. Forks,
 thence N 22 E. with Harrold's line ^{to the}
 to the corner a stake in the prairie, thence
 N 70. W. 2.400 vs to the corner a stake in
 the prairie, thence S 20 W. 13.500 vs to the
 corner a stake bearing S. 82 E. 8.4 vs
 from an ash 32 inches diam and S 35. W. 12.4
 vs. from an ash 46 inches diam. thence
 down the river to the place of beginning
 containing 25000000 square vs. land
 1/25 parting remainder pastured. - Growth
 Oak, plain cottonwood, etc

Tabbot-Chandler }
 Saml T. Allen } LL

Michael Sisson maker

20 Jan 1834

1834 Jan 20

Notes of St. 2

Beginning at the S.W. corner of St. 1.
a stake bearing S 82 E. 84 vs from an ash
30. In Dir. and S. 83. N. 12^{vs} from an ash
40. In Dir. Thence at 20. E. 99.96.2 vs to the
corner a stake in the prairie. Thence St.
No. 25 vs to the corner a stake in the prairie
Thence S 20. N. 101.96.2 vs to the corner a
stake bearing S 66.30' E 5. from a Hack
berry 12. In Dir. and S 74 N. 7.2 vs from
an ash 12. In Dir. and thence down the
river with its meanders to the place of
beginning. Land 1/2^{vs} farming. remainder
pasture. Growth oak, pecan & cotton-
wood.

Tablot Chambers }
Saul T. Allen }
Michael Jessom, marker. }

23 July 1834

Notes of No. 5

Beginning at the S.W. corner of
 No. 2 a stake bearing S 66° E. 57 1/2
 from ^{a Hackberry 12} an ash 24 N. 1/2 W. 12 1/2
 from an ash 48 N. 1/2 W. 12 1/2
 Thence S 20 E
 11846.9 vs to the corner a stake in
 the prairie Thence S 76 W 2500 to the
 corner a stake Thence S 20 W. 7800.9 vs
 to the corner a stake bearing S 84 W
 12.2 vs from a burr oak 14 N. 1/2 W. and
 S 60 E. 64 vs from a Hackberry 15 N. 1/2 W.
 and Thence down the river to the place
 of beginning containing 25,000,000
 square vs. Land 1/23 farming. some
 kinder pasture. Growth Oak pecan
 Hackberry Cottonwood & Elm

Salbof Chambers
 Saml T Allen
 Michael Sedore mark

27 Jan 1834

98 Notes of Mr G

Beginning at the S.W. corner
of No 5. A Stake bearing N. 84 W
112.2 vs. from a burr oak 14 In Dia
and at 60 E. 64 vs from a Hackberry
15 In Dia Thence at 90 E, 11455.6 vs to
the corner a Stake in the prairie
Thence at 70 N 2500 vs to the corner
a Stake, Thence S 20. N 9755.6 vs to
the corner a Stake on the bank of
the river, marked C. & S. and Thence
down the river with its meanders
to the place of beginning containing
23000000 square ft. Land for
farming, a remainder pasture, growth
Oak, Pecan Cottonwood etc,
Talbot Chamberlaine
Saml J Allen S 66
Michael Sutton marked
25 Jan 1804

status of No. 8.

Beginning at the S.W. corner of
 No. 6. a stake marked 6 & 8, Thence
 N 20 E. 107 1/4, 8 vs to the corner
 stake in the prairie, Thence N 70 W
 25 1/2 vs to the corner a stake, Thence
 S 20 W. 90 1/4, 8 vs to the corner a stake
 on the bank of the river marked
 8. and Thence down the river with
 its meanders to the place of begin-
 ning. Containing 25,000,000 square
 vs. Land 1/25 farming remainder
 pasture, Growth Cedar Oak, pecan
 Cottonwood etc

Salbot Chamberlain
 Smt Allen

Michael Sedson

25 Jan 1834

100. Notes of League etc 1. on Johnsons
Fork, Beginning at the S. E. corner
of etc 4 a State, Thence S. 20 W.
4000 to Johnsons Fork 3300 to
Reynolds Fork 10,000 to the corner a
State in the prairie Thence S. 70 W.
2500 to the corner a State in the pra-
irie. Thence S. 20. E. 4600 to Reynolds
Fork 2500 to Johnsons Fork 10000 to the
S. W. corner of League etc 4 a State bearing
S. 88. W. 15 vs from a elm 14 in dia and S.
20. E. 3,6 from a burr oak 60 in Dia, and
Thence S. 70 E. 8000 to Johnsons Fork
2500 to the place of beginning contain-
ing 25,000 000 square vs, and 1/25
farming remains pasture, growth
cottonwood oak pecan etc,

Talbot Chambliss }
Saml T Allen } C. C.
Michael Sutton marker }

4 Feby 1834

Notes of No 2

Beginning at the S. E. corner of League
 No 7. In double white oak sapling
 4 in Dia, bearing S 79 E. 16 1/2 vs from
 an Ash 12 in Dia, thence S 20 W. 900, ~~vs~~
 to Johns 1400 and 1,900 to Johnsons fork
 6,250 to Reynolds fork 10,000 to the corner
 a stake, thence at 70 W. 2500 to the
 corner a stake, thence at 20 E. 1,400 vs
 to Reynolds fork 8,650 vs to Johnsons fork
 10,000 to the S. W. corner of League No 7,
 a stake bearing at 2, W. 32, 4 vs from a
 Live oak 12 in Dia, and thence S 70 E
 2,500 to the place of beginning, containing
 25,000,000 square ft. Land for farming
 remainder pasture Growth Cottonwood
 Oak picean etc

Abbot Chambers
 Supt of Mines
 Michael Lesbon maker
 5 July 1834

Notes of No 3,

Beginning at a stake marked 3,
 on the Western boundary of No 4, thence
 S 20 W. 4,500 vs to Johnson's fork 10000
 to the corner, a stake in ^{the} prairie. Thence
 N 70 W. 2,500 vs to the corner a stake
 in the prairie; Thence N 20 E. 5000 vs
 to Johnson's fork 10000 to the corner
 a stake in the prairie. Thence S 70 E
 2,500 to the place of beginning, contain-
 ing 25,000,000 square vs. Land
 1/25 farming remainder pasture, growth
 Walnut, Oak, pi. can, cottonwood
 etc.

Salbot Chawling }
 Saul Allen }
 Michael Sessoumaka }

Febry 1834

Notes of No 4

103

Beginning at a stake marked
H on the Western boundary of No 3
thence S 20 W. 2300 to Johnson's
Fork, 10000 to the corner a stake
in the prairie, thence N 70 W
2500 to the corner a stake, and
thence S 2 E 5000 to Johnson's fork
10000 to the corner a stake in the
prairie and thence S 40 E 2500 to
to the place of beginning containing
25000000 square rods and $\frac{1}{25}$
farming remainder pasture, Growth
cedar, walnut, Oak, pecan Cottonwood
etc

Albot Chambers }
Amel S Allen }
Michael Sessions }
mark

6 Febry 1834

184

Wm. W. Phelps

Wm. W. Phelps
1844

25

100 B
1773

Notes on Sea gun B. adjoining
A. on the west

Commencing at the ~~SW~~ ^{NE} Corner of Sea gun A.
 an the spot a post from which a post oak
 4 Inches in diameter bears $S 83^{\circ} W - 17^{\circ}$ ⁰⁰
 8 Inches in diameter bears $S 43^{\circ} W - 10^{\circ}$ Thence
 $N 19^{\circ} W -$ through post oak $3333\frac{1}{3}$ and set a
 post for the ~~SW~~ ^{NE} Corner of the above Sea gun
 from which a post oak 12 Inches in
 diameter bears $N 40^{\circ} W - 6\frac{1}{2}^{\circ}$ ⁰⁰ 8 Inches
 bears $N 1^{\circ} E 8^{\circ}$ Thence $N 71^{\circ} E 7500^{\circ}$ through
 post oak and good prairie and set a
 post for the ~~NE~~ ^{SE} Corner of said Sea gun
 from which a mustet 19 Inches in diameter
 bears $N 28^{\circ} E 116^{\circ}$ Thence $S 19^{\circ} E$ through
 good prairie $3333\frac{1}{3}$ and set a post for the
~~SE~~ ^{SW} Corner of said Sea gun from which a
 post oak 10 Inches in diameter bears $N 28^{\circ} W -$
⁰⁰ 10 Inches bears $N 39^{\circ} W - 87^{\circ}$ Thence
 $N 71^{\circ} W - 7500^{\circ}$ to the place of beginning
 four Acres Imperial Land and twenty acres
 vested of. Ophoram Evans

Examined and ~~approved~~
 approved J. G. ~~Pierpont~~
 Gen. Murray

Sagu B. 11. Toles an Sagu B.
 opening Sagu B. an thro
 Commencing at the N.W. Corner of Sagu B
 post from which a post oak 12 Inches in
 diameter bears $N 40^{\circ} W 6 \frac{1}{2}^m$ - 8 Inches bears
 $N 1^{\circ} E 8^m$ - thence $N 19^{\circ} W - 3333 \frac{1}{3}$ and set a
 post for the N.W. Corner of the above named
 Sagu from which a tree oak 12 Inches
 diameter bears $N 53^{\circ} E 25^m$ - a Black Jack
 Inches diameter bears $S 19^{\circ} E 20^m$ - thence
 $N 71^{\circ} E 7500^m$ - through brushy plain and post
 oak and set a post for the N.E. Corner of
 said Sagu from which a tree oak 10
 Inches in diameter bears $S 51^{\circ} E 18^m$ - also
 a post oak 12 Inches in diameter bears
 $N 28^{\circ} E 10^m$ - thence $S 19^{\circ} E 3333 \frac{1}{3}$ and set a post
 for the S.E. Corner of said Sagu from
 which a mast oak 12 Inches bears $N 88^{\circ} E 116^m$
 thence $N 71^{\circ} W - 7500$ to the place of beginning
 four labor of Temporary Land and
 21 of Cop. ~~John Robert~~
 Pasare ~~John Robert~~
 Examined and ~~John Robert~~
 Approved J. G. W. ~~John Robert~~
 Genl. Surveyor

100 B

Notes on Seagun B. adjoining
A. on the west.

Commencing at the ~~N.W.~~ ^{N.E.} Corner of Seagun A.
 an the spot a post from which a post oak
 14 Inches in diameter bears $S 83^{\circ} W - 17^{\circ}$ ^{or}
 8 Inches in diameter bears $S 43^{\circ} W - 10^{\circ}$ Thence
 $N 19^{\circ} W$ through post oak $3333\frac{1}{3}$ and set a
 post for the ~~N.W.~~ ^{N.E.} corner of the above Seagun
 from which a post oak 12 Inches in
 diameter bears $N 40^{\circ} W - 6\frac{1}{2}^{\circ}$ ^{or} 8 Inches
 bears $N 1^{\circ} E - 8^{\circ}$ Thence $N 71^{\circ} E - 7500^{\circ}$ through
 post oak and good prairie and set a
 post for the ~~N.E.~~ ^{N.W.} corner of said Seagun
 from which a mustnut 19 Inches in diameter
 bears $N 88^{\circ} E - 16^{\circ}$ Thence $S 19^{\circ} E$ through
 good prairie $3333\frac{1}{3}$ and set a post for the
~~N.E.~~ ^{N.W.} corner of said Seagun from which a
 tree oak 10 Inches in diameter bears $N 28^{\circ} W -$
 2° ^{or} 10 Inches bears $N 39^{\circ} W - 87^{\circ}$ Thence
 $N 71^{\circ} W - 7500^{\circ}$ to the place of beginning

four Lehigh Township Land and twenty one
 bushels of Ophram Evans
 Examined and ~~approved~~
 approved J. H. ~~Raymond~~
 J. H. ~~Raymond~~
 J. H. ~~Raymond~~

League 6. 11. To take an league 6.
 requiring league 6. an the re
 Commencing at the N.W. Corner of league 6
 post from which a post oak 12 Inches in
 diameter bears N40°W-6 1/2 - 700 8 Inches bear
 N1°E 8 - thence N19°W- 3333 1/3 and set a
 post for the N.W. Corner of the above named
 league from which a line oak 12 Inches
 diameter bears N53°E 25 - a Black Jack
 12 Inches diameter bears S19°E 20 - thence
 N71°E 7500 - through brushy prairie and post
 oak and set a post for the N.E. Corner of
 said league from which a line oak 10
 Inches in diameter bears S57°E 18 - also
 a post oak 12 Inches in diameter bears
 S28°E 10 - thence S19°E 3333 1/3 and set a post
 for the S.E. Corner of said league from
 which a post oak 12 Inches bears S88°E 116.

Thence S71°W- 7500 to the place of buying
 four Labors of Gum arab Land and

21 of Cop. ~~John Patrick~~
 Pasture
 Examined and ~~John Patrick~~
 Approved J. G. W. Person
 Genl. Surveyor

1897
Seague No. 11 is a pole on Seague No. 1 on
the back of Seague C. & D. adjoining

Commencing at the ^E corner of Seague
D. a post from which a post with 12 inch
diameter bears $S40^{\circ}E 6^m$ - also a post 20 inch
bears $S38^{\circ}E 24^m$ - thence $N71^{\circ}E$ at 2450
crossed the Saw Gainsals Contd at 3250
to the prairie making the full distance
of said line 3750^m and set a post for
the ^E corner of the above named
Seague from which a line with 8 inch
diameter bears $S57^{\circ}W 27^m$ - a line with
8 inch diameter bears $S68^{\circ}W 35^m$ - then
 $S99^{\circ}E 6666\frac{2}{3}$ to a stake known bearings
thence $N71^{\circ}W 3750^m$ through good prairie
to a post from which a mustang 12 inch
bears $N88^{\circ}E 116^m$ - thence $N19^{\circ}W$ with
the back line of Seague of C. & D. $6666\frac{2}{3}$
to the place of beginning - this Survey
contains about 6 Sections of Temporary
Lease and 13 Sections of pasture or
up Land Examined and approved

J. H. Finore
J. B. J. Sub. Surveyor

2710

Quarter No. 1 " " Notes on Quarter No. 1

Meandering the dividing Ridge

Commencing at the N.E. corner of said
 Quarter Meandering the dividing Ridge
 a post from which a post oak 16 inches
 in diameter bears $N43^{\circ}E 10^m$ thence
 $N71^{\circ}E 2500^m$ and set a post for the N.E.
 corner of the above named Quarter
 from which a Black Jack & Indian
 in diameter bears $N87^{\circ}E 15^m$ or 12
 inches bears $N13^{\circ}E 25^m$ Error

2159
 4500
 4659

5000
 4659
 341

Quarter No. 1 - Notes on Survey No. 1

Meandering the Divide
 Commencing at the ~~1st~~ corner of the
 above named Quarter from which a
 post oak 16 Inches diameter bears $N 33^{\circ} E$
 10^m - thence $N 71^{\circ} E$ ~~2500~~²¹⁵⁹^u - and set a post
 for the ~~2nd~~ corner of said Quarter
 from which a post oak 10 Inches bears $N 16^{\circ} W$ ~~2500~~²¹⁵⁹^u
~~Black Jack 6 Inches bears $N 78^{\circ} E$
 1788^m - a Black Jack 6 Inches bears
 $N 78^{\circ} E$ - thence $N 19^{\circ} W$ 2500 through
 post oak and good Prim and set a
 post for the ~~3rd~~ corner of ~~1st~~ Quarter
 from which a live oak 15 Inches in diameter
 bears $N 37^{\circ} W$ - 33^m - a Post 12 Inches bears
 $N 26^{\circ} W$ - 52^m - thence $N 71^{\circ} W$ ~~2500~~²³⁵²^u - and
 and set a post for the ~~4th~~ corner from which
 a live oak 12 Inches bears $N 19^{\circ} W$ - 9^m
 a Black Jack 7 Inches bears $S 39^{\circ} W$ - 25^m
 thence with the meanders to the place
 of Beginning ^{two Labors of Township}
 Land $\frac{1}{4}$ section Land~~

For W. M. Bell person
 of Winport Baldy
 Col. of ~~the~~ ~~County~~
 Examined and approved of by
 W. G. M. Person
 J. S.

Meanders
 9571.3.1850
 924.08.757
 911.6.390

113

Quarter No. 7

Notes on Quarter No. 7
adjoining tract on the north

Commencing at the N.E. Corner of Quarter No. 1
a post from which a post oak 10 Inches in
diameter bears $N 16^{\circ} W 4^{\frac{1}{2}}^m$ a Black Jack 6 Inches
in diameter bears $N 78^{\circ} E 9^m$ thence $N 71^{\circ} E$
 2500^m and set a post for the N.E. corner of
the above named Quarter from which a
live oak 30 Inches in diameter bears $S 38^{\circ} W$
 160^m also a live oak 18 Inches bears $S 36^{\circ} W$
 166^m thence $N 19^{\circ} W 2500^m$ and set a
post for the N.W. corner of said Quarter from
which a live oak 7 Inches diameter bears
 $S 45^{\circ} W 15^m$ a 18 Inches diameter bears $N 5^{\circ} E$
 20^m thence $S 71^{\circ} W 2500^m$ and set a post
for the S.W. corner of said Quarter from
which a live oak 15 Inches in diameter
bears $N 37^{\circ} W 33^m$ a Pecan 19 Inches bears
 $S 36^{\frac{1}{2}}^{\circ} W 53^m$ thence $S 19^{\circ} E 2500^m$ to the
place of beginning

Josephus Hornoff
Elisha Smith attorn

114

Quarter No 3

Shas. Dancy Back of Quarter No 2

Commencing at the ~~E~~^{S.W.} corner of said
 Quarter a post from which a Hackberry
 18 Inches in diameter bears $S 67^{\circ} W 70^{\circ}$
 Thence $S 71^{\circ} E 5000^m$ and set a post for the
~~E~~^{N.E.} corner of ~~st~~st Quarter from which a post oak
 14 Inches in diameter bears $S 71^{\circ} W 7 1/2^m$
 14 Inches bears $S 57^{\circ} E 15^m$ Thence $S 49^{\circ} E$
 1350^m and set a post for the ~~E~~^{N.W.} corner
 of ~~st~~st Quarter to which a live oak 20
 Inches in diameter bears $S 57^{\circ} E 41^m$
 19 Inches bears $S 39^{\circ} W 48^m$ Thence $S 71^{\circ} W$
 5000^m and set a post for the ~~E~~^{N.W.} corner
 of ~~st~~st Quarter from which a live oak 7
 Inches diameter bears $S 65^{\circ} W 15^m$ 18 Inches
 bears $S 19^{\circ} E 30^m$ Thence $S 19^{\circ} E 1250^m$ to
 the place of beginning

June 1st 1835

115 #
Quarters 104 & 105 are Quarter 104
& 105 adjoining 103 on the East

Commencing at the S.E. Corner of ~~the~~
~~Quarter~~ ¹⁰² from which a
line runs 20 Inches diameter ~~to~~ $128^{\circ} W$
 160° - ~~to~~ 18 Inches ~~to~~ $126^{\circ} W$ - 166°
thence $171^{\circ} E$ 5000 - and set a post for
the ~~S.E.~~ Corner of ~~102~~ Quarter from which
a post runs 13 Inches ~~bears~~ $156^{\circ} E$ -
~~to~~ ~~bears~~ $167^{\circ} W$ - 7° - thence $119^{\circ} W$ - 1250
and set a post for the ~~S.E.~~ corner of ~~102~~
Quarter from which a post runs 18 Inches
diameter bears $177^{\circ} W$ - 7° - ~~to~~ 24 Inches
bears $157^{\circ} E$ - 15° - thence $171^{\circ} W$ - 5000 -
and set a post for ~~N.W.~~ ^{N.W.} corner of said
Quarter from which a Hackberry 18 inches
bears $167^{\circ} W$ - 70° - thence $119^{\circ} E$ 1250 - to
the place of beginning ^{pasture}
~~the~~ ~~land~~ of ~~Temporary~~ ~~land~~ ~~4 1/4~~ ^{pastured}
~~the~~ ~~land~~ surveyed for

Malcom Hornoy

Examined and approved of by Me
J. H. Person
Ed

27-116

Quartern 6 - Notes on Quarter 27
on the Back of League 6.

Commencing at the S.E. corner of said Quarter
a post from which a post due 90 Inches
diameter bears $N 45^{\circ} E 10^{\prime\prime}$ - $D^{\circ} 17$ Inches bears
 $N 19^{\circ} W$ distance amount $Thence$ $N 71^{\circ} E 2500$
and to a post for the N.E. corner of said
Quarter from which a post due 14 Inches
diameter bears $S 63^{\circ} E 17^{\prime\prime}$ - $D^{\circ} 18$ Inches bears
 $S 57^{\circ} E 11^{\prime\prime}$ - $Thence$ $N 19^{\circ} W - 2500$ - and set a
post for the N.W. corner of said Quarter
from which a post due 8 Inches bears
 $N 50^{\circ} W 4^{\prime\prime}$ - $D^{\circ} 18$ Inches bears $N 31^{\circ} W 20^{\prime\prime}$
 $Thence$ $N 71^{\circ} W - 2500$ - and set a post
for the S.W. corner of said Quarter from
which a line due 16 Inches bears $S 55^{\circ} W$
7 - a Black Jack 6 Inches bears $S 82^{\circ} W$
8 - $Thence$ $N 19^{\circ} E 2500$ - to the place of
beginning

Charles Roberts

118

Notes and Survey of adjoining
to the North divide and the head of
Crosby Creek

Commencing at the S.E. corner of League
a post from which a post and 15 inches
bars N 45° E 9 - a Black Jack 10 inches
bars S 68° W 10 - Thence N 71° E 5000 -
through a post and Cuneo and set a
post for the S.E. corner of League Ft.
from which a line and 10 inches
bars N 34° W 10 - a post and 8 inches
bars N 3° W 19 ^(crossed Crosby at 1500) Thence N 19° W 5000 -
and to a post for the N.E. of League
Ft. from which a post and 18 inches
bars N 40° E 33 - a line and 24 inches
bars N 1° E 31 Thence S 71° W - at 1400
crossed Crosby Creek at 1560 crossed a
fork continued at 5000 - and set a post
for the N.W. corner of said League from which
a line 15 inches bars N 3° W - 10 - 10 inches
bars S 78° W 6. Thence N 19° E 5000 to the
place of beginning

Labors available or Improving
said 1/4 section pasture land Examined and
approved by
S. M. Pinner
S. J. L. Surveyor

119

Lagun & " Notes on Lagun S. S. S. S.
An Brushy Crute in the said

Commencing at the N.W. corner of Lagun
at a post from which a cedar 15 Inches
bears N 3 1/2° W. 50 10. Inches bears S 78° W
6^m - then at 171° 8' at 3440^m crossed the forks
of Brushy Crute continued at 3600^m and
crossed Brushy Crute continued at 5000
and set a post for the N.E. corner of the
above divided Lagun from which a
post cuts 18 Inches bears N 40° 8' 33" a line
cuts 24 Inches bears N 1° 8' 31" then at 119°
5000^m through good post cuts and set a post for
the N.W. corner of said Lagun from which a
line cuts 19 Inches bears N 53° 8' 35" a Black
Jack 7 Inches bears S 113° 8' 20" then at 171° W
5000^m and set a post for the S.W. corner of said
Lagun from which and Elio 15 Inches bears S 19°
10' - 50 14. Inches bears S 7° 8' 4" then at 119° 8' at 2350
crossed Brushy Crute at 4580^m and crossed Forks
of Brushy Crute continued at 5000^m to the place
of Beginning

The above notes Lagun
was run in Traverses for the Benefit
of Dr. Anderson

Page 120 of notes on League I on the
 West of League I. Square
 Thos. G. Masterson Surveyed by this
 Commencing at the NW. corner of League I. a
 post from which and Elm 13 Inches bears
 $N 19^{\circ} E 100^{\circ}$ Do 16 Inches bears $S 7^{\circ} E 800^{\circ}$ thence
 $N 71^{\circ} E 5000^{\circ}$ through post oak and Prunus
 and set a post for the SE. corner of the above
 described League from which a post oak 10
 Inches bears $N 53^{\circ} E 35^{\circ}$ a Black Jack 7
 bears $S 13^{\circ} E 20^{\circ}$ thence $N 19^{\circ} W 5000^{\circ}$ and set
 a post for the NE. corner of said League
 from which and Elm 13 Inches bears $S 80^{\circ} W$
 1/2 a Wild Cherry 4 Inches bears $S 53^{\circ} E 6^{\circ}$
 thence $S 71^{\circ} W$ for 330 crossed the Saw. Linnel
 at 1590 crossed the Saw. Linnel again continued
 at 5000 and set a post for the SW. corner
 of said League a post oak 18 Inches marked
 as a corner from which a post oak 16 Inches
 bears $N 88^{\circ} E 7^{\circ}$ Do 16 Inches bears $S 11^{\circ} W 10^{\circ}$
 thence $S 19^{\circ} E$ at 3410 crossed Brushy Creek
 Continued at 5000 to the place of beginning
 Then Labors Temporal Land without the payment
 of litigation 22 Labors pasture on 1/2 land
 & annuity and approval of by Mr. Hill
 taken by T. G. Masterson Pursuer
 Genl

Quarter May 121 Notes and Surveys

Mercho divide and Brush Creek

Commencing at the N.E. corner of Sugar St. a
post from which a cedar 16 inches bore at $N 3 1/2^{\circ} W$
 $N 10^{\circ} W$ 10 inches bore $S 7 1/2^{\circ} W$ 6 inches then
 $N 19^{\circ} W$ 2500 to a stake then $S 7 1/2^{\circ} W$ 2500
and as a post for the N.W. corner of said
Quarter from which a post oak 14 inches
bore $N 6 1/2^{\circ} W$ 18 inches a line oak 9 inches bore
 $S 6^{\circ} W$ 14 inches then $S 19^{\circ} E$ 2500 and as a
post for the S.E. corner of said Quarter from
which a post oak ^{16 inches} bore $S 53^{\circ} E$ 28 inches
bore $S 21^{\circ} E$ 88 inches then $N 7 1/2^{\circ} E$ 2500 to the
place of beginning

~~Wm. L. Parker~~

1835

Filled by J. W. 1835

[Decorative flourishes]

Warrant No. 123
Notes on League No. 1

File drawn July 10/35. Vol 15. p. 947

Williamson Co

Orville Perry

Commencing at the N.E. Corner of League
D. a post from which a post oak 12 inches
bore N40° E. 6" - 80° 30' Inche bore N38° E. 2 1/2"
Thence N71° E at 2650' crossed the Saw Gum
contoured at 7500' and set a post for the
N.E. Corner of the above named League from
which a live oak 12 inches bore N86° E. 6"
80° 13' Inche bore N82° E. 8 1/2" Thence N19° N
at 170' crossed the Saw Gum contoured
through good Pines 3163 1/3' and set a
post for the N.E. Corner of said League
from which a Post oak 12 inches bore
N69° E 193' Thence S71° W. at 1960' entered
Timber at 5660' crossed the north saw
Gum contoured making the hole distance
7500' and set a post for the N.W. Corner of
said League from which a Spanish oak 6
Inches bore N16° W. 1 1/2" - a 2" bore oak
5' Thence S19° E 3333 1/3' to the place of
beginning

Witnessed & sealed August 1830.

Eight Acres of temporary Land and 1/2 Labors
of pasture Land
Examined and approved J. H. Person
Notary

Seague et al 3rd 125
Tolis for Seague et al 3rd 125

Commencing at the ~~SE~~ corner of Seague
a post from which a line cuts 100 Inches bears
N 86° E 80 - D = 30 Inches bears N 83° E 83 - Thence
N 19° W. as 170 Cross to the same. S. at the same
at 1836. Crossed Berry Cracks of the same. S. at the same
Continued Making the full distance 7500 and set
a post for the ~~SE~~ corner of said Seague from which
and Elms 5 Inches bears N 38° E 4 1/2 - D = 9 Inches
bears N 8° E 22 - Thence N 71° E through ~~the~~ Berry
at 1500 Crossed a Cracks Continued at 1833 Making
the full distance 33 33 1/3 and set a post for the ~~SE~~
corner of the above named Seague from which
know bearings - Thence N 71° E as 4860 Crossed
Berry Cracks Continued 6320 Crossed the same
Captured through good Prairie Making the
full distance 7500 and set a post for the
~~SE~~ corner of said Seague from which a
line cuts 112 Inches bears S 58° W. 121 - Thence
N 71° W. 33 33 1/3 to the place of bearing

7 Sol. Imp. of Ohio Perry Examined and approved
14 pastor of Ohio Perry by me J. H. Berry
Land ~~of Ohio Perry~~ East Perry
Tolis for Seague et al 3rd by his son D. and the 23rd June 1837

Registers No 1 " Notes and Quarter No 1

Commencing at the S & E corner of Section
 #30 a post found which a Meas. 12 Links
 bears S 58° W. 141 - thence N 19° W. crossed the
 New Galena at 1390 - continued and crossed
 Berry Creek 3640 - continued making the
 distance ~~666 2/3~~^{333 1/3} and set a post for the ^NW
 corner of the above named Quarter known
 bearings thence N 71° E. 1875 through good
 prairie ~~continued~~ and set a post for the ^{NE}
 corner known bearings thence S 19° E at
 2713 - crossed the New Galena. continued
 making the hole distance 333 1/3 and set a post
 for the S & E corner of said Quarter from
 which and Elm 30 Links bears N 57° E
 89 Links bears N 70° W. 5 - thence S 71° W
 1875 through good prairie to the place of
 beginning

Examined and approved of
 3^d Lieut. J. J. Simpson
 For by M. J. J. Berry
 Joseph Berry 3^d Lieut. Surgeon

Done to Joseph Berry Jan 22nd 1837 by Duty Berry
 Taken by Berry

Seague No 4 ^{W Roberts} & Notes on Seague No 4 ¹⁹⁷ (23)

~~No 4~~ Commencing at the ^E N^W corner of Seague No 3
a Stake known bearings from thence $N 71^{\circ} W$ at
 $1833\frac{2}{3}$ crossed dry fork of Berry Creek continuing
making the hole distance $3333\frac{2}{3}$ to the ^N W. corner
of Seague No 3. Thence $S 19^{\circ} E$ $833\frac{2}{3}$ to the ^E N^W
corner of Seague No 2. Thence $S 71^{\circ} W$ - 5000 and
set a post for the ^S E. corner of Seague No 4
from which a ^S W. oak 10 Inches bore $N 44\frac{1}{2}^{\circ} W$ - 22
do 6 Inches bore $S 36^{\circ} W$ - 53 Thence $S 19^{\circ} W$
 $3333\frac{2}{3}$ and set a post for the ^N W. corner of said
Seague from which a Black oak 13 Inches
bore $S 73^{\circ} W$ - 10 $\frac{1}{2}$ a post oak 15 Inches bore
 $S 55\frac{1}{2}^{\circ} E$ - 10 Thence $S 7\frac{1}{2}^{\circ} E$ at $1833\frac{2}{3}$ crossed
the dry fork of Berry Creek continuing at
 $2813\frac{2}{3}$ crossed Berry fork of Saw Galnao Cont
making the full distance through fine rich
prairie land post oak $8333\frac{2}{3}$ and set a post
for the ^E N^W corner of said Seague from
known bearings - thence $S 19^{\circ} E$ 2500 to the
place of Beginning this Survey continues
about six or seven Acres of land belonging
to the temporal Class and 18 Lots
pasture Land Examined and approved
J. H. Brown

128
Laguerre 105 Notes on Laguerre 105
J. R. Robertson

Commencing at the ^{N.W.} corner of Laguerre 104
a post from which a Black Oak 10 inches
circumfer bears S 5° W 10 1/2 a post at 15
inches bears S 5 1/2° E 10 - thence N 19° W 3100
and set a post for the N.W. corner of Laguerre
105 - from which a Black Oak 3 inches
bears S 60° E 7 - a tree at 10 inches bears
N 83° W - 17 1/2 - thence N 71° E 8333 1/3 and
set a post for the ^E N.W. corner known bearing
thence N 71° E 3000 and set a post for
the ^E S.E. corner of said Laguerre from which
known bearing thence N 71° W. at 5390
crossed Biggs Fork of the San Gabriel
continued at 5500 and crossed Biggs
Creek continued at 8333 1/3 making
the hole distance to ~~the~~ ~~post~~ for
the place of Beginning " (A.T.)

This survey contains about 26000 acres
of Land belonging to the temporary
Class and 190000 acres pasture Land
Examined and approved of J. W. Pugh
June 9

League 206

Notes on League 206

129

~~W. B. B. B. B.~~

Commencing at the ^NW. corner of League 206
the post from which a Black Jack 3 Inches
in diameter bears S60°E 7^m a Live oak 10 Inches
bears N83°W 17^m thence N19°W 3000^m and
set a post for the ^NW. corner of said League
from which a Black Jack 8 Inches dia
bears N43°W 12^m 4^m Inches bears N43°
13^m thence N44°E 8333^m/₃ and set a post
for the ^NE corner of said League
thence N19°E 3000^m and set a post for
the ^SE corner of said League from which
and Elm 10 Inches bears N51°E 295^m
thence S71°W 8333^m/₃ to the place of beginning
this League contains about six Labors
of Land belonging to the Temporal Clergy
and fifteen Labors of pasture for
by Land

Examined and Approved

J. G. B. B. B.
J. W. B. B. B.

130 8333 1/3

Leagues

270
806 2/3

Notes on Leagues No 7 Errors

Commencing at the SW corner of Leagues
No 6 a post from which a Black Oak
& 8 inch diameter bears $N49^{\circ}W-12^{\circ}$ to $W^{\circ}4$
Inch bears $N42^{\circ}W-13^{\circ}$ thence $N19^{\circ}W-$
 3000° and set a post for the SW corner
of Leagues No 7 from which a post oak
& 6 inch bears $N81^{\circ}4^{\circ}W-9^{\circ}$ and Elm 6 inch
bears $N16^{\circ}W-18^{\circ}$ thence $N71^{\circ}E-4530$ and
Entered large prairie continued through
hundreds of Cheekotawh prairie 8333 1/3 and
set a post for the SW corner of the above
No 8 from which a post oak
& 18 inch bears $N19^{\circ}W-169^{\circ}$ to bears
 $N75^{\circ}W-198^{\circ}$ thence $N19^{\circ}W-$ at 168
through fine rich prairie Entered low oak
and Elm timber and fine post oak bladed
at 2670 crossed a fine running ^{the following} Creek
making the full distance 8333 1/3 and set
a post for the SW corner of said Leagues from which
a post oak 14 inch bears $N42^{\circ}E-14^{\circ}$ to 16 inch bears
 $N56^{\circ}E-14^{\circ}$ thence

Errors

(AT) 133

Notes on League No 8

~~At Robertson~~

Commencing at the SW Corner of League
 No 9 a post from which a post oak 6 Inchs
 bears S 84 1/2 W 9 1/2 and Elm 6 Inchs bears
 S 11 1/2 W 18 1/2 thence N 19 1/2 W 3000 and set
 a post for the SW Corner of League No 8 from
 which a live oak 9 Inchs bears N 46 E
 15 1/2 a post oak 16 Inchs bears S 67 1/2 E 14 1/2
 thence N 71 E through Brushy post oak at
 8063 1/2 crossed the hollow continued through
 bottom and post oak (making the line
 distance 8333 1/3 and set a post for the
 Corner of League No 8 from which a post
 oak 14 Inchs bears S 42 E 14 1/2 do 16 bears
 N 56 E 14 1/2 thence S 19 E at 530 1/2 crossed the
 hollow continued through pine spruce & post oak
 and Elm Timber 3000 and set a post the
 NE Corner from which a live oak 18 Inchs
 bears N 19 1/2 E 149 1/2 do bears N 5 1/2 W 198-20 set
 diameter thence S 71 1/2 W 8333 1/3 to the place
 of beginning This Survey contains
 about six Sections of Land belonging
 to the Temporary College 19 Sakys Pasture
 J. M. P. R. M.

135

Notes on Leagu No 10

Commencing at the NW corner of Leagu
 No 9 a post from which a line cuts
 9 Inches bears $S 75^{\circ} W 7$. a Black Oak
 5. Inches bears $N 20^{\circ} E 3$. Thence at 1920
 at 2700 crossed a Spring Branch continued
 at 3000 and set a post for the NW corner
 of Leagu No 10 from which a line cuts
 9 Inches bears $S 73^{\circ} W 7$. Do 10. Inches
 bears at 788. Thence $S 70^{\circ} W$ at 1945
 crossed the Hollow continued at 5000
 and set a post for the SW corner of
 Leagu from which a line cuts 6. Inches
 bears at $78^{\circ} E 17$. Do 7. Inches bears at 28
 35. Thence $S 19^{\circ} E 5000$ and set a post
 for the SE corner from which a post cuts
 18 Inches bears $N 5^{\circ} E 11$. Do 12 Inches bears
 $N 20^{\circ} E 14$. Thence $N 71^{\circ} E 5000$ to
 the place of Beginning

Seaguid #11

Notes on Seaguid #11

138

Commencing at the S.E. Corner of Seaguid
No 9 a post from which a line an 12th
bars $N 35^{\circ} E 45^{\circ}$ - $80 = 10$ Inches bars $S 50^{\circ} E 40^{\circ}$
thence $N 19^{\circ} W$ at 4240 Crooked Berries Cr.
Continued at 5000 and set a post for the
N.W. Corner of Seaguid No 11 from which
post a line 18 Inches bars $N 5^{\circ} E 11^{\circ}$ - $80 = 10$
Inches bars $N 20^{\circ} E 11^{\circ}$ - thence $S 71^{\circ} W$ - at
430 Crooked Berries Cr. continued through
good prairie flat 1980 Crooked Springs Cr.
Continued at 4980 Crooked a Branch running
S.W. continued at 5000 set a post for the
Corner of said Seaguid from which a post a
line 12 Inches bars $S 57^{\circ} W 29^{\circ}$ - $80 = 15$ Inches
bars $N 73^{\circ} W 30^{\circ}$ - thence $S 19^{\circ} E$ at 4250
Crooked a Branch which bears (North) at
5600 set a post for the S.E. Corner of said
from which a line 15 Inches bars $N 83^{\circ} W$
 $8 = 36$ - $80 = 10$ Inches bars $N 83^{\circ} W$ at 680
thence $N 71^{\circ} E 3000$ through prairie and post
back to the place of Beginning

Notes on Seagun No 125

Commencing at the N.W. corner of Seagun
 No 11 to which a post oak 18 inches bears
 N 5° E 11^m No 12 inches bears N 90° E as 11^m
 thence N 19° W - 5000 and set a post for
 the N.W. corner of Seagun No 12 to which
 a live oak 6 inches bears N 78° E as 17^m
 a live oak 7 inches bears N 3° E as 35^m thence
 S 71° W - through prairie and rich
 at 3330 crossed Berry's Creek Continued
 at 5000 and set a post for the S.W. corner
 of said Seagun to which a live oak 15 inches
 bears S 81° W 170. a live oak 14 inches
 bears N 41° E 143^m thence S 19° E as 2795
 crossed Berry's Creek Continued at 5000
 and set a post for the S.E. corner of said
 Seagun to which a post oak 12 inches bears
 N 25° W 29^m No 15 inches bears N 73° W as 30^m
 thence N 71° E as 4570 crossed Berry's Creek
 Continued at 5000 to the place of being

R. Young

Wakarusa
 George W. Cooper et al

Notes on League N^o 13
Francis MacKay

Commencing at the ~~SW~~ Corner of League N^o 12
a post to which a line cuts 9 Inches bears
N 46° E at 18^m a post 16 Inches bears S 67° E 14^m
thence N 19° W at 1700^o crossed the following
Continent at 3000^o and set a post for the ~~SW~~
Corner of the above named League ^{from} which a
line cuts 9 Inches bears N 75° E at 9^m also a
line cuts 10 Inches diameter bears S 52° W at
thence N 71° E at 6730^o crossed the following
Continent at 8333^{1/3} and set a post for the
N^o Corner of said League ^{from} which a post
cuts 13 Inches bears N 19° W 12^m a Black Jack
5 Inches bears N 76° W 25^m thence N 19° E 3000^o
and set a post for the ~~SW~~ Corner of said League
~~from~~ which a line cuts 18 Inches bears N 19° E
149^m 50 bears N 57° W 30 Inches diameter at 11
thence ^{N 71° W} at 1643^m crossed the following Continent
at 8333^{1/3} and set to the place of Beginning
Eight Labor Temporal Land Westward the facility of
Arrogation and 17 Labor pasture Land

Examined and approved by Me
J. H. Pearson
J. H. J. Surveyor

139

Notes on Seagun No 14

Commencing at the NW corner of Seagun No 10
 a post to which a line cuts 9 inches bears
 $175^{\circ} E$ at $9\frac{1}{2}$ paces a line cuts 10 inches
 bears $153^{\circ} W$ at 2. Thence $119^{\circ} W$ 5000
 and set a post the NW corner of Seagun
 No 14 to which a Black Jack 13 inches
 bears $185^{\circ} W$ at 52. also a post cuts 12
 inches bears $173^{\circ} W$ at 68. Thence $178^{\circ} W$
 at 1660 crossed a fork of the hollow
 continued at 5000 and set a post for
 the SW corner of Seagun No 14 to which a
 Black Jack 13 inches bears $148^{\circ} E$ at 23
 a post cuts 6 inches bears $178^{\circ} E$ at 19
 Thence $119^{\circ} E$ 5000 and set a post for the
 SE corner of said Seagun to which a line
 cuts 6 inches bears $178^{\circ} E$ 17. also a line
 cuts 7 inches bears $12^{\circ} E$ at 35. Thence
 $178^{\circ} E$ at 1055 crossed Berop Creek. Contd
 5000 to the place of beginning.

Ruckin Hornsely
 "

(AT)

Notes and bearings re 15

~~15~~

15

Commencing at the ^(N.E.)~~(S.W.)~~ Corner of said
No 15 a post to which a line oak 6. inch
diameter bears N 78 E at 17. a line oak
19 inches bears N 21 E at 35. Thence N 19
5000 and set a post for the ^(N.E.)~~(S.W.)~~ Corner
of Sugar No 15 to which a Black Oak
19 inches bears N 48 E at 23. a post oak
6. inches bears S 78 E at 90. Thence
N 71 W at 4170 Crossed Berry Creek of the
San Gabriel, Continued 5400 and set a
post for the ^(S.W.)~~(N.E.)~~ Corner of said Sugar
to which a post oak 20 inches bears
N 30 E at 10. also a post oak 18 inches
bears S 60 W at 17. Thence S 19 E 5000
to the ^(S.W.)~~(N.E.)~~ Corner of said Sugar to which
a post 15 inches bears S 81 1/2 W 170. a
line oak 14. inches bears N 41 E 143.
Thence S 71 E at 2780 Crossed Berry Creek
continued as 5000 to the place of beginning

141 Holes and League No 16.

Commencing at the ~~SW~~^{SW} Corner of League
No 15. a post to which a pole 15 Inches bears $S 81 \frac{1}{2}^{\circ} W$
 170° a line oak 14 Inches bears $N 41^{\circ} E$ at 143° thence $N 19^{\circ}$
 $W 5000^{\circ}$ and set a post for the ~~SW~~^{SW} corner of League No 16
to a post oak 22 Inches bears $S 30^{\circ} E$ at 10° ~~to~~^{to} 18 Inches
bears $S 60^{\circ} W 17^{\circ}$ thence $S 78^{\circ} W$ at 600° (Entire post oak
mule distance not included and find rich Prairie
 $966 \frac{2}{3}^{\circ}$ and set a post for the ~~SW~~^{SW} corner of said league
to which a line oak 3 Inches in a bunch in Prairie
bears $S 71^{\circ} E$ at 178° thence $N 19^{\circ} E$ through high rich
Prairie with a securing of post oak 7500° and set a
post for the ~~SW~~^{SW} corner of said league to which a black
oak 18 Inches bears $S 22^{\circ} E$ at 113° thence $N 71^{\circ} E 170^{\circ}$
to the SW corner of Quarter No 23. thence $N 19^{\circ} W$
 7500° to the SW corner of Quarter No 24 - thence
 $N 71^{\circ} E 2500^{\circ}$ to the place of Beginning

[Signature]

Geo. Ware

Notes on Survey No 17

Commencing at the S.W. Corner of Section 15
 goes to which a post runs 50 Inches bears $N 30^{\circ} E$
 10. a post runs 18 Inches bears $S 60^{\circ} W. 17$. Thence $N 17^{\circ} W.$ at 190 Crooked ~~to~~ Perry's Creek continues
 at 3333 1/3 and set a post for the S.W. Corner of said
 17 to which a post runs 19 Inches bears $S 58^{\circ} E$
 a Buck Jack 10 Inches bears $S 63^{\circ} E$ at 157. Thence
 $N 71^{\circ} E$ at 4090 Crooked a Branch of the Company
 continues at 7500 and set a post for the S.E.
 Corner of said Section to which a line runs 4
 Inches bears $N 77^{\circ} W$ at 17. Thence $N 19^{\circ} E$ 3333 1/3
 and set a post for the S.E. Corner of said Section
 to which a post runs 10 Inches bears $N 12^{\circ} W$ 3
 12 Inches bears $S 67^{\circ} W. 19$. Thence $S 71^{\circ} W$
 7500 to the place of Beginning

D. Mearns & Son

= 143

Notes on Seagull No 18

J. M. Robertson Jr
Commencing at the N.W. corner of Seagull
No 13 a post to which a line oak 9 Inches
bears $N 75^{\circ} E$ at 9 $\frac{1}{2}$ - 10 Inches bears $S 50^{\circ} W - 2$
thined $N 19^{\circ} W - 3000$ and to a post for the N.W.
corner of Seagull No 18 to which a post oak
9 Inches bears $N 78^{\circ} W$ at 9 - a $D = 14$ Inches
bears $S 49^{\circ} W - 8 \frac{1}{2}$ - thined $N 71^{\circ} E$ $8 \frac{3}{3}$ and
to a post the N.W. corner of said Seagull to
which a Post oak 10 Inches bears $S 35^{\circ} W - 2 \frac{1}{2}$
9 Inches bears $N 73^{\circ} E$ at $5 \frac{1}{2}$ - thined $N 19^{\circ} E$
3000 and to a post for the N.E. corner of said
Seagull to which a post oak 12 Inches bears
 $N 19^{\circ} W - 10$ - a Black Jack 5 Inches bears
 $N 76^{\circ} W$ at 25 - thined $S 71^{\circ} W$ at $160 \frac{3}{3}$ -
Crescent Forks of the hollow continued at
 $8 \frac{3}{3}$ and to a post to the place of being

Notes on League 1839 144

Commencing at the ^{N.W.} corner of League
No 18 a post to which a post oak 9 inches
bore N 74° W. at 9^m a Post oak 15 inches
bore N 69° W. at 8^m thence N 19° W. 3000
and set a post for the ~~N.W.~~ corner of League
No 19 to which a Black Jack 12 inches
bore S 85° W. 57^m a post oak 12 inches
bore N 73° W. 68^m thence ~~N 71°~~
S 33³/₃ and set a post for the ^{N.E.} corner of
said League to which a post oak 30 inches
bore N 37° E. 6^m No 10 - Inches bore N 36° W
19^m thence N 19° E 3000 and set a post for
the ^{N.E.} corner of said League to which a
post oak 10 inches bore S 35° W. 27^m
a post oak 9 inches bore N 73° E. at 47^m
thence S 71^m S 33³/₃ to the place of beginning

Taken by Edward Lang this
25th day of August 1835

Notes on Seagun No 39

Commencing at the SW corner of Seagun
 No 19. a post to which a Black Jack
 19 Inches bears $S 85^{\circ} W 5 1/2'$ a Post
 19 Inches bears $N 73^{\circ} W$ as 68
 then to a post $S 19^{\circ} W$ 3000 and set a post
 for the SW corner of Seagun No 39
 to which and Elm 6 Inches bears
 $S 81^{\circ} E 56'$ then to a post $N 71^{\circ} E$ at 1433 Cropped
 a Post of the Sollow continued at
 $S 33 3/3'$ and set a post for the NW
 corner of said Seagun to which a
 Post bears 6 Inches bears $S 83^{\circ} W 5'$
 Black Jack 4 Inches bears $N 44^{\circ} W$
 at 15 - then to a post $S 19^{\circ} E$ at 554 Cropped
 a Branch of the Sollow - continued
 at 3654 and Cropped a Branch of the
 Sollow. continued at 3600 and set a
 post for the NE corner of said Seagun
 to which a post bears 30 Inches bears
 $N 37^{\circ} E 6'$ a Line cuts 10 Inches bears
 $S 56^{\circ} W$ as 19. then to a post $S 71^{\circ} W$ 3333 3/3'
 to the place of Beginning

Commencing at the NW. Corner of League
 No 11 a post from which a Post oak 13
 Inches bears $N 57^{\circ} W 39^{\circ}$ Distance 15 Inches
 bears $N 73^{\circ} W 30^{\circ}$ Thence $N 71^{\circ} W 2500^{\circ}$
 and set a post for the SW. Corner of said
 Quarter to which a Live oak bears $N 33^{\circ} W$
 87° Distance 19 $N 9^{\circ} E 123^{\circ}$ Thence $N 19^{\circ} W$
 crossed a Spring Branch at 1990 N and
 at 2500 and set a post for the SW. Corner
 of said Quarter to which a Live oak
 13 Inches bears $N 33^{\circ} W$ Distance 104 N and
 a Live oak 14 Inches bears $N 77^{\circ} E 150^{\circ}$
 Thence $N 71^{\circ} E$ through Prairie and
 oak at 1780 crossed the south fork of
 Berry Creek continued at 2500 and
 set a post for the NE. Corner of said Quarter
 to which a Black Jack 10 Inches bears
 $N 74^{\circ} E$ at 4 N Distance 19 Inches bears $N 33^{\circ} E 11^{\circ}$
 Thence $N 19^{\circ} E$ at 295 crossed south fork of
 Berry Creek continued at 2500 to the place
 of beginning Joseph Gamwood

1417

Elder B. Barten

Notes and Quarters No 3

Elder B. Barten

Commencing at the ~~SE~~^{SW} Corner of
 Quarter No 2, a post ~~to~~^{from} which is
 two oak 19 Inches bears $N 39^{\circ} W 87^{\circ}$
 20 Bears $N 9^{\circ} E 133^{\circ}$ Thence $N 71^{\circ} W$
 at 290 Cropped Spring Branch bury
 S.E. Continued 2500 through post oak
 and Prains and set a post for the
~~SE~~^{SW} Corner of 2^d Quarter ~~to~~^{from} which
 a post oak 15 Inches bears $N 4^{\circ} E 121^{\circ}$
 20 10 Inches $N 31^{\circ} E 132^{\circ}$ Thence $N 19^{\circ} W$
 2500 and set a post for the ~~SW~~^{SE} Corner
 of said Quarter from which a live
 oak 16 Inches bears $N 34^{\circ} E 40^{\circ}$ 20
 bears $N 70^{\circ} W 20^{\circ}$ Thence $N 71^{\circ} E 2500$
 through good Prain to the ~~SW~~^{SE} Corner
 of Quarter No 2 from which a live
 oak 15 Inches bears $N 33^{\circ} W 104^{\circ}$ a
 Post oak 14 Inches bears $N 77^{\circ} E 152^{\circ}$
 Thence $N 19^{\circ} E$ at 510 Cropped a Spring
 branch Continued at 2500 through
 Post oak & Prains to the place of
 Beginning two Lakos Temporal Land
 44 ~~part~~ of the Land of J. M. Person
 and Surgeon

Notes on Quarters No. 147

Commencing at the ~~SE~~ ^{N.W.} corner of
 Quarter No. 2 as a post from which
 a line oak 19 inches bears $N 33^{\circ} E$
 at 104⁰ a post oak 14 inches
 bears $N 77^{\circ} E$ 150⁰ thence $N 19^{\circ} W$
 through spruce and post oak at
 760 crossed the south fork of Sand
 Creek continued at 2500⁰ and set
 a post in spruce for the ~~SE~~ ^{N.W.} corner
 of said Quarter a post from which
 a post oak 19 inches bears $N 13^{\circ} E$
 at 89⁰ a line oak 18 inches bears
 $N 85^{\circ} E$ 70⁰ thence ~~to~~ $N 71^{\circ} E$
 2500⁰ and set a post for the ~~SE~~ ^{N.W.} corner
 of said Quarter from which a post
 15 inches bears $N 81^{\circ} W$ 170 a line oak
 14 inches bears $N 41^{\circ} E$ 143⁰ thence
 $N 19^{\circ} E$ 2500 through spruce and post oak
 to ~~SE~~ ^{N.W.} corner of said Quarter a line oak 12 inches
 bears $N 23^{\circ} W$ 100⁰ a line oak 14 inches bears $N 77^{\circ} E$ 152⁰
 thence $N 71^{\circ} W$ ²⁵⁰⁰ to the place 2 bears ~~to~~ ^{to} the place
 Examined and approved by me ~~Wm. B. Sullivan~~

Geo. Selas. Sanford sent 4/14 proben n. m. sent

148 James P. Warnock - Title issued Nov 1/35 Vol 15
Williamson Co MS

Notes and Treasurer W.D.S. Crossing the
St. Louis Canal

Commonly at on the western boundary
of Saginaw 12 Surveyed by Cummins & Gross
crossing the Saint Louis Canal. Starting the line on the
South margin of said Swamp from thence S 19° E
833 1/3 and curved an arc with a pile of stones thence
S 71° W 2500' through high prairie and curved
an arc with a pile of stones the S.W. Corner of said Swamp
thence S 19° W 2500' and set a post for
the N.W. Corner of said Tract from which
a line and 110 inches bears S 53 1/2° W 6 1/2
a Spruce oak & 8 inches bears S 77 1/2° E 53
thence S 71° E crossed the New Canal
at 700' at 1280' crossed a small creek
continued as 2500' and set a post
for the ~~SW~~ corner known bearings
thence S 19° E 1666 2/3 to the place of
beginning

Witnessed by Nov. 1835
James P. Warnock

Witnessed by Nov. 1835

5
77

Notes on a section 1890 149

Commencing at the ~~SE~~ ^{SE} corner of Chapman
 and a post from which a tree oak
 18 inches bore N 19° E ~~at~~ 49th bore
 N 5 1/2° W - 20 inches diameter ~~at~~ 198th
 thinned N 19° W at 1168 through fine prairie
 entered live oak and Elm Timber continued
 at 2470 crossed the hollow continued at
 5000 and set a post for the ~~SE~~ ^{SE} corner of said
 section from which and Elm 13 inches bore
 N 13 1/2° W at 10th a post oak 14 inches bore
 S 63° E at 11th thinned N 71° E through post
 oak at 1630. Crossed a handsome running
 branch which bore S. E. continued at 5000
 and set a post for the ~~SE~~ ^{SE} corner of said
 section from which a post oak 14 inches
 bore N 36 1/2° W - 11th bore 10 inches N 82° E
 at 5th thinned N 19° E through ~~post~~ and
 crossed handsome spring branch at 390th
 continued at 1300 crossed the hollow
 continued at 2500 entered large prairie continued
 at 5000 and set a stake in prairie known
 as Beaming thinned N 71° W - 5000 to the place
 of Beaming ^{five lakes temporary land}
 and 20 of pasture land for Nathan Moore
 Examined and approved of by M. G. W. J. Jr.

Polk and Seagraves No 2329/151

Elisha Davis Dec 1st in the line of Seagraves No 23

Commencing at the ~~SE~~ corner of ~~the~~ No 23
 a post from which a post and 8 inches
 bears N 83° E as 11 = 80 bears to 12
 inches bears N 39° W as 8 = then
 N 19° W as 3125 crossed crossed a run
 creek continued 5000 and at a post
 for the ~~SE~~ corner of said Seagraves
 from which a black flag 4 inches bears
 N 19° W 19 1/2 = then N 71° E as 2500
 entered post and sand rock sand entered
 at 3715 and crossed the hollow
 continued as 5000 and at a post for
 the ~~SE~~ corner of said Seagraves from
 which a post and 8 inches bears
 N 11° E as 2 1/2 = and then N 61° E
 bears N 34° W as 19 = then N 19° E
 at 620 entered plains continued and
 5000 and at a post for the ~~SE~~ corner
 of said Seagraves known bearing then
 N 71° W 5000 to the place of beginning

then follows temporal land 22 follows partum or rep. land

Elisha Davis Dec

~~Arthur Seagraves~~

Examined and approved by me
 J. M. P. 1851
 J. M. P. 1851

572
 24
 1851

152 Notes on Tuarar No 5
on the South and min forks of the
New Galina

Commencing at the SE corner of ~~the~~
a post from which a post from
which a line at 14 inches bears
 $N 83^{\circ} E 125^{\circ}$ - do 16 inches bears $N 19^{\circ} W$
at 180th then $N 19^{\circ} W$ at 2000 crossed
the New Galina. Continued at 2500
and set a post for the SW corner from
which a line at 12 inches bears
 $S 67^{\circ} E$ as 36 - do 14 inches bears $S 81^{\circ} E$
 45° then $N 71^{\circ} E$ at 400 crossed
a fork of the New Galina continued
at 2800 and set a post for the SW
corner of said Quarter from which
a line at 14 inches bears $N 30^{\circ} W$
 23° - do 10 inches bears $N 45^{\circ} W 23^{\circ}$
then $S 19^{\circ} E 155$ crossed the New
Galina continued at 2500 and set a
post for the NE corner to which a line
at 14 inches bears $N 20^{\circ} W$ as 30° do
10 inches bears $N 15^{\circ} W$ as 25 then
 $S 71^{\circ} W 2500$ to the place of being

Nathaniel Campbell

To the Honored Board of Trustees of the University of the South
at the City of Charleston
Nov 25th 1835

Notes on Tides &c in the
 Waters of the North Channel Sailed 4th Nov. 1835.
 Commencing at the N. W. Corner of
 Quay. 1st a post to which a Black Jack
 8 Inches diameter bears S 41st W. 4th a
 Black Jack 7 Inches diameter bears
 S 78st at 15th ^{2nd} thence S 78st 2500th and
 at a post for the N. W. Corner of said
 Quay thence S 19st E 2500th and at a
 post for the N. E. Corner of said Quay
 which a five and 1/4 Inches bore
 S 19st at 7th 25 15 Inches bore S 11st
 thence S 71st W at 2445 crossed Swan Island
 continued at 2500th and at a post for the
 N. E. Corner of said Quay to which
 a five and 1/4 Inches bore S 13st E 23
 a Spanish oak bore S 130st E 17st
 thence S 19st W at 13th crossed the bar
 Gaunal continued at 945 and again crossed
 the bar Gaunal thence continued at
 2500th to the place of beginning

J. L. Hood
 Sailed Nathaniel Campbell

155

Notes on Quarter No 9 on the waters
of the New Salina

Commencing at the N.E. corner of Quarter No 9
a post to which a side oak 15 Inches bears
N 30° W at 30⁰⁰ 50 10 Inches bears N 15° W 25⁰⁰
thence N 75° E at 2000⁰⁰ crossed a fork of the
New Salina, continued at 2500⁰⁰ and at a
post for the N.W. corner of said Quarter
to which a side oak 15 Inches bears
N 30° E 25⁰⁰ a Spanish oak bears N 30° E at
17⁰⁰ thence N 19° E 2500⁰⁰ and at a post for
the N.E. corner of said Quarter thence N 75° W
2500⁰⁰ and at a post for the S.E. corner of said
Quarter thence N 19° W 2500⁰⁰ to the place
of beginning

J. J. J. J.

Notes on Quarter 10 10 on the
Water of the West Side

Commencing at the N Corner of Quarter
No 5 a post to which a line 114 Inches
long $N 71^{\circ} E$ at 195 ^{ms} go 16 Inches long
 $S 19^{\circ} W$ at 180 ^{ms} Thence $N 71^{\circ} E$ 2500 ^{ms} and
set a post for the N.W. Corner of said
Quarter to which a line 114 Inches
long $N 70^{\circ} W$ at 30 - 10 Inches
long $N 14^{\circ} W$ at 35 ^{ms} Thence $N 71^{\circ} E$ 2
2500 ^{ms} and set a post for the N.E. Corner
of said Quarter Thence $S 71^{\circ} W$ 2500
and set a post for the S.E. Corner of said
Quarter to which a post on 114 Inches
long $S 82^{\circ} \frac{1}{2} E$ at 110 ^{ms} go 19 Inches long
 $N 83^{\circ} E$ at 141 ^{ms} Thence $N 19^{\circ} W$ 2500 ^{ms}
to the place of Beginning " " "

W. Gray

Examined to John B. Berry and the 23^d June 1837
Duro Ladero General the called and pastured

157

Notes are Treated No 7 and the
Waters of the New Galma
Commencing at the ^{SW} Corner of the
No 5 from thence $171^{\circ}W - 800^m$ and
set a post for ^{the} corner of Treated No
a post from which a live oak 5 Inchs
bears $178^{\circ}E$ at 14^m No 3 Inchs bears
 166° was 13^m Thence $119^{\circ}E$ through
live oak and prairie at 2500 and set
a post for the ^{SW} Corner of a ^{2^d} Treated
which a post oak 18 Inchs
bears $159^{\circ}W$ at 36^m No 19 Inchs
bears $154^{\circ}W$ at 49^m Thence
 $171^{\circ}W$ through a measuring of
live oak and post oak Prairie
 2500^m and set a post in the south
fork of the New Galma ~~which~~ which
Pears 12 Inchs bears $119^{\circ}E$ at 19^m was
a Willow 4 Inchs bears 138° was
at 19^m Thence $119^{\circ}W$ through some
post oak and Prairie 2500^m and set a
post for the ^{SW} corner of a ^{3^d} Treated ^{from} which
a live oak 19 Inchs bears $171^{\circ}E$ 31^m a post oak
14 Inchs bears $181^{\circ}W$ at 40^m Thence $171^{\circ}E$ 2500^m to the place
of beginning Examined and approved
John B. Berry

Notes on Seaguer 107 and the waters of
the San. Gabriel

Commencing at the N.E. corner of Quarter 296.
a post to which a line oak 14 inches bears
N 43° E as 33⁰⁰ a Spanish oak bears N 26°
as 17⁰⁰ thence N 78° E crossed the San
Gabriel at 55⁰⁰ continued as 4166^{2/3} and to
a post for the N.W. corner of Seaguer 107 to which
a line oak 8 inches bears N 92° E a Spanish
oak 39 inches bears N 87° E thence N 19° E
6000⁰⁰ and to a post for the N.E. corner of
Seaguer to which thence N 71° W crossing
the San. Gabriel at 4166^{2/3} and to a post
for the N.E. corner of said Seaguer thence
N 19° W 6000⁰⁰ to the place of beginning

159
S. Lots and Sea gun No 5 - on the waters
of the Sav. Galmat

Commencing at the ^{SW} corner of the above
named Sea gun which will be at the S. Eastern
boundary of Sea gun No 3 - from there ~~to~~
which a six oak 14 Inches diameter bears
N 91¹/₂ W at 280⁰ Thence N 71⁰ E 2220 Crooked
about 10 of the Sav. Galmat continued at
3950 Crooked to the Sav. Galmat continued at 5000
and as a post for the ^{SE} corner of Sea gun
No 5 - to which a six oak 14 Inches
bears N 67⁰ E 36⁰ 2016 Inches bears 2818
at 44⁰ Thence N 79⁰ E at 500⁰ Crooked
the Sav. Galmat continued at 5000⁰
and as a post for the ^{SE} corner of sea
gun to which a post oak 14 Inches
bears N 87¹/₂ E 110⁰ 2212 Inches bears 188
E at 141¹/₂ - Thence N 71⁰ W at 4960⁰ Crooked
the Sav. Galmat continued at 5000⁰ and
as a post for the ^{SW} corner of said Sea gun to
which a Pecan 14 Inches bears N 71⁰ W at 102⁰
a Mulberry 15 Inches bears N 25⁰ E 12⁰ - Thence
N 79⁰ W at 870⁰ Crooked the Sav. Galmat continued
at 5000⁰ to the place of beginning E. S. S. S. S.

160
of the said Seaguo No 6

Commanding at the ^{No 6} corner of the
above named Seaguo a post to which a line
aak 6 Inches bears N 56 1/2° E a Black Jack
8 Inches bears N 47 1/2° W - 35 - 1/2 then ed N 19 1/2°
at 2940 crossed a Branch continued at
~~400~~ at 5000 and tis a post for the SE
corner of said Seaguo to which a line
aak 10 Inches bears N 14° W at 44 - 1/2
Black Jack 15 Inches bears N 86° W at 49 1/2
then ed S 78° W. at 4240 crossed the same
Garnal continued at 5750 and tis a post
for the SE corner of said Seaguo to which a
line aak 13 Inches bears N 87 1/2° E 46 - 1/2
Spanish aak 6 Inches bears N 86° E 47 - 1/2 then ed
N 10° W at 1350 crossed the same Garnal
continued at 2500 and tis a post for the
NW corner of said Seaguo to which a line
aak 18 Inches bears N 15 1/2° E 12 Inches
bears N 75 1/2° W 12 - 1/2 then ed N 71° E 1500 to
the SE corner of Puerto No 27 then ed N 19° W

2500th to the N^W corner of Quarter 14th Thine
 N 71° E 4250th to the place of beginning (161)
 " " Richard West

Notes on a survey No. 3 on the waters of the same
 Gabriel for the heirs of Benjamin McKinder
 Commencing at the S^W corner of Quarter 14th
 from which a line bears 12 inches bears S 33° E at 155th a
 Black Jack 4. Inches bears N 13° E at 98th thence N 7° E
 at 6531th crossed the same Gabriel continued at 2910th
 and crossed a fork of the same Gabriel continued at 7500th
 and set a post for the N^W corner of said ~~Quarter~~ which
 a Cedar 4 Inches bears S 31° E at 70th thence N 7° W
 at 1103¹/₃ crossed the same Gabriel continued at 2233¹/₃
 and crossed a branch of the same Gabriel continued
 at 3333¹/₃ and set a post for the S^W corner of said ~~Quarter~~
 from which a post and 8 Inches bears N 83¹/₂° W at S.
 a Black Jack 3. Inches bears N 73° E at 3rd thence
 N 19° W at 1200 crossed the same Gabriel continued
 at 7500th and set a post for the N^W corner of said ~~Quarter~~
 from which a line and 12. Inches bears due East 110th
 at two and 5 Inches bears N 71° E at 41th thence N 71° E
 at 2000th crossed a fork of the same Gabriel continued
 at 3333¹/₃ to the point of beginning
 four Acres Imprest Land 21 Acres Pasture Land

Examined and approved by M. G. W. P. *[Signature]*
 35 3 30

169

Notes on Quarter $\frac{1}{4}$ and the waters
of the San. Galnate

Commencing at the ^{N.W.} corner of Laguna
No 3 a post to which a line ^{is} a 15 inches
diameter bears Dow East $40^{\circ} 2'$ within a 10
5. In a line diameter bears $N 77^{\circ} 6' 41''$ Thence
 $N 19^{\circ} 20' - 1875$ and set a post for the SW corner
of Quarter $\frac{1}{4}$ to which a Black Stake
10 inches bearing $S 66^{\circ} E$ at $18''$ a post and
14 inches bearing $N 48^{\circ} E 38''$ Thence $N 71^{\circ} E$
at 570 Crope a Creek continued at 1530
Crope a Creek continued at 2900 Crope
the San. Galnate. continued $3333\frac{1}{3}$ and
set a post for the SW corner of said Quarter
to which a line and 20 inches bearing
 $N 77^{\circ} 2' E 240''$ Thence $N 19^{\circ} E 1875''$ and
set a post for the N.E. corner of said
Quarter to which a line and 15 inches
bearing $S 33^{\circ} E$ at $155''$ a Black Stake 14
Inches bearing $S 13^{\circ} E$ at $98''$ Thence
 $S 71^{\circ} W$ at 500 Crope the San. Galnate
continued at $3333\frac{1}{3}$ to the place of Laguna

Wm. H. H.

163

Notes and Quarter Map on the waters
of the said Saline

Commencing at the ~~SE~~ ^{SW} corner of the quarter No 1
a post ~~from~~ ^{from} which a black Jack 4 inches
bears N 11° E at 800 and 8° 6 inches bears N 45° E at 600
thence N 19° W at 750 crosses the New Saline Contour
at 500 and is a post for the ~~SE~~ ^{SW} corner of said quarter
~~from~~ which and Elm 8 inches bears N 45° E at 250
thence N 71° E 2500 and is a post for the ~~SE~~ ^{SW} corner of
said quarter ~~from~~ which a post bears 15 inches long
due west at 400 also a black Jack 12 inches
bears N 45° E at 700 thence N 19° E at 9300 crosses
the New Saline Contour at 2500 and is a
post for the ~~SE~~ ^{SW} corner of said quarter ~~from~~ which
and Elm 10 inches bears N 37° E 500 thence
N 71° W at 1950 crosses the New Saline Contour
at 2500 to the place of beginning

For

Survey of W. Blakey

Examined and approved of by me

J. W. R. R. R.

Genl Surveyor

then Lakota Township

4 1/2 pastures Land

Notes on Quarter No 3 an the writing
of the San. Salva Pain

165
(1)

The heirs of George Pain
Beginning at the ~~W~~ Corner of Saigu
road - a post to which a line cuts 20 inches
bears S 35° E 14⁰⁰ a line cuts 18 inches bears
N 57° E 10⁰⁰ then a 119° E 3500⁰⁰ and as a
post for the ~~W~~ Corner of said Quarter
which a line cuts 4 inches bears S 3° E 1⁰⁰
a Black Sack 3 inches bears N 3° W 1⁰⁰ Then
S 71° W - 2500⁰⁰ and as a post for the ~~E~~ Corner
of said Quarter to which a Black Sack
8 inches bears S 49° W 3⁰⁰ a post cuts 12 inches
bears N 70° E 30⁰⁰ Then a 119° W - 2800⁰⁰ and
as a post for the ~~W~~ Corner of said Quarter
to which a Black Sack 7 inches bears
N 46⁰⁰ W as 9⁰⁰ a line cuts 10 inches bears
S 37⁰⁰ W 16⁰⁰ Then a 171° E 2500⁰⁰ to the
place of Beginning

George Pain here
~~Witness~~

Thun Salva Temporal and Thun and a fourth
Pasture Land
Examined and approved of by
J. H. Brown
Jr. Surveyor

Notes and Survey of the Mrs. Sarah Owen

Commencing at the SE corner of Quarter
 No. 1 a post to which a Black Jack
 6 inches diameter bears N 45° E 6^{1/2}
 a Black Jack 4 inches bearing N 11° E 8^{1/2}
 Thence S 71° W 33 3/3 and set a post
 for the SW¹⁰ corner of said quarter to
 which a Spanish oak 6 inches
 bears N 19° E 4^{1/2} - do 6 inches bearing
 N 1° E 32^{1/2} - Thence S 19° W - at 1666^{1/3}
 crossed a fork of the South River, Galena
 at 4166^{2/3} crossed the river, Galena continued
 at 7500 and set a post for the SW corner
 of said quarter to which a live oak
 6 inches bears S 3° W. 19^{1/2} - do 7 bears
 N 10° E 37^{1/2} - Thence S 71° E 33 3/3 and set
 a post for the NE corner of said quarter
 to which a Black Jack 7 inches bears N 10^{1/2} E
 9^{1/2} - a live oak 12 inches bears S 37^{1/2} W - 16 Thence
 S 19° E at 5000 crossed the river Galena continued at
 6750 crossed the said Galena continued at 7500 to the
 place of beginning - David J. Burnet taken

Notes on Survey Made on the waters of the
the said Indian 167
13

Commencing at the N.W. corner of Section 22
a post to which a line cut 25 inches bears
S 33° E 14^m - D=18 inches bears N 57° E 10^m
Thence S 71° W 5000^m and so a post for the
N.W. corner of said league to which a line cut
5 inches bears S 78° W 19^m - D=6 inches bears
N 5° W - 15^m - Thence N 19° W 5000^m and so
a post for the ^{N.W.} corner of said league to which
a line cut 19 inches bears N 42° W 33^m - D=10 inches
bears S 18° W 29^m - Thence N 71° E 5000^m and so
a post for the ^{S.E.} corner of said league to
which a line cut 15 inches bears N 68° E 4^m
D=10 inches bears N 74° W - 15^m - Thence N 9° E
at 3270^m and crossed to Spring Branch
Commenced at 5000^m to the place of Beginning

168 Abner D. Spear,

Filed for record Dec 28/35. vol 15 p. 1289
Burnett co. N.Y.

J. Notes on a League N.Y. On the Waters of
the Sant Gabriel

Commencing at the S.W. corner of a large
 a post for which a line and 6 inches
 bears N 72° W 19' - 10 1/2 inches bears N 72° E
 as 27 1/2 Thence S 19° E crossing two forks
 of the Saw. Gained 6000 and set a post
 for the S.E. Corner of said League to which
 a line and 10 inches bears N 41° W as 17 1/2
 20 6 inches bears N 78° E as 33 1/2 Thence
 S 71° W as 48 1/2 crossed Spring Branch
 continued as 4166 2/3 and set post for the
 S.W. Corner of said League to which a
 line 15 inches bears N 31° E 4 1/2 and 20
 24 inches bears S 80° W 3 - Thence S 19° W
 through post and frame 6000 and set a
 post for the S.W. Corner of said League to which
 a post and 20 inches bears S 19° E 4 1/2 - a Black
 Jack 10 inches bears S 50° W 36 - Thence S 19° W
 4166 2/3 to the place of Beginning.

Abner D. Spear
 taken

Notes and Quarters etc of on the waters of Stoney
Creek

Thomas Clapcock

beginning at the ~~SW~~ Corner of League I
 a post which and Elm 15. Inches bears 198
 105 20 11. Inches bears 178 4 2 Thence 119 8
 1950 and see a post for the SE. corner of said
 Quarter to which a line oak 10. Inches bears N 1/2 E
 33 1/2 12. Inches bears 135 1/2 was 33 1/2 Thence
 N 1/2 E 5000 and see a post for the SE corner of
 said Quarter to which a post oak 13 Inches
 bears 176 8 1/2 a line oak 9 Inches bears
 N 1/2 W 72 Thence N 1/2 W 1250 to the SE
 corner of said Quarter from which a line
 oak 12 Inches bears 153 8 25 a Black Oak
 7. Inches bears N 1/2 E 20 1/2 Thence
 N 1/2 W 5000 to the place of Beginning

League (1) was cut into Quarters
 to N 1/2 W 10 1/2 12 11 1/2 12 is taken

as quarters and 9 1/2 10 in a half league
 and approved of by Sir
 John Lubbock Temporal
 the hall and pasture Land

#170
Notes on Quarter No 10 on the waters of
S. Brushy Creek. " " " "

(Commencing at the NE corner of Quarter
No 9 a post from which a post at 18 1/2
feet being N 76 1/2 E 7 1/2 a line out 9 inches
bearing S 61 1/2 W 93 1/2 Thence N 19 E 1250
and set a post for the NE corner of
said Quarter from which and Elm 12 inches
bearing N 19 1/2 E 18 1/2 a post at 14 inches
bearing S 89 1/2 W 6 1/2 Thence N 71 W 5000
and set a post for the SE corner of
Quarters from which and Elm 12 inches
bearing S 64 1/2 W 87 1/2 a Spanish oak
14 inches bearing N 84 1/2 W 84 1/2 W 77 1/2
Thence N 19 W 1250 to the SE corner
of Quarter No 9 to which a line out
10 inches bearing N 84 1/2 E 33 1/2 to 12 inches
bearing S 35 1/2 W 33 1/2 Thence N 71 E 5000
to the boundary of Quarter No 9 or place
of Beginning

1773

Notes on Quarters No 11 and on the
 Waters of Brushy Creek
 Taken by John D. Anderson
 Commencing at the ~~SE~~ Corner of Quarters
 No 10 a post to which under 4
 Inches bears N 4° W was at 87^{1/2} a Spanish
 Oak 4 Inches bears N 8 1/2° W 77^{1/2} then
 N 19° E 1250^{1/2} and to a post for the ~~SE~~ Corner
 of said Quarter ~~to~~ which a straight
 line bears N 34° W 8^{1/2} 10 1/4 Inches
 bears S 30 1/2° W 4^{1/2} then N 71° E 5000
 and to a post for the ~~SE~~ Corner of said
 Quarter from which a Black Oak
 10 Inches bears N 61 1/2° W 4^{1/2} a birch
 Oak 14 Inches bears N 47 1/2° E 14^{1/2}
 then N 19° W 1250^{1/2} to the ~~SE~~ Corner
 of said Quarter from which and
 Elm 12 Inches bears N 19 1/2° E 18^{1/2} a
 post on to 13 Inches bears S 89 1/4° W 6^{1/2}
 then N 71° W 5000^{1/2} to the place of
 beginning

Two Acres Temporary Land without the passing
 of Legislation the balance pasture or pop
 Land Examined and approved of by the
 Surveyors

① 172
 Notes on Quarter No. 174
 in the ~~vicinity~~ of Brushy Creek
 Washington Angerson

beginning at the ~~NE~~ Corner of Quarter
 No. 11 a post from which a Black
 Oak ^{tree} 18 inches bears $N 61^{\circ} W 4^{\circ}$
 a line out 14 inches bears $N 71^{\circ} E 14^{\circ}$
 Thence $N 19^{\circ} E 135^{\circ}$ to the ~~SE~~ Corner
 of Quarter (No. 1) from which a post
 a Black Oak 18 inches bears $N 40^{\circ} E 23^{\circ}$ a
 line out 24 inches bears $N 1^{\circ} E 21^{\circ}$
 thence $N 71^{\circ} W 5000^{\circ}$ and
 set a post for the ~~SE~~ corner of said
 Quarter from which a Cedar 15 inches
 bears $N 3^{\circ} W 10^{\circ}$ 10 inches bears
 $N 78^{\circ} W 6^{\circ}$ thence $N 19^{\circ} W 135^{\circ}$
 to the ~~SE~~ corner of said Quarter
 from which a line out 3 inches
 bears $N 34^{\circ} W 8^{\circ}$ 4 inches bears
 $N 30^{\circ} W 4^{\circ}$ thence $N 1^{\circ} E 5000^{\circ}$ to
 the place of Beginning

Take taken temporary ³ } Examined by me ¹⁰ ~~11~~ ¹² ~~13~~ ¹⁴ ~~15~~ ¹⁶ ~~17~~ ¹⁸ ~~19~~ ²⁰ ~~21~~ ²² ~~23~~ ²⁴ ~~25~~ ²⁶ ~~27~~ ²⁸ ~~29~~ ³⁰ ~~31~~ ³² ~~33~~ ³⁴ ~~35~~ ³⁶ ~~37~~ ³⁸ ~~39~~ ⁴⁰ ~~41~~ ⁴² ~~43~~ ⁴⁴ ~~45~~ ⁴⁶ ~~47~~ ⁴⁸ ~~49~~ ⁵⁰ ~~51~~ ⁵² ~~53~~ ⁵⁴ ~~55~~ ⁵⁶ ~~57~~ ⁵⁸ ~~59~~ ⁶⁰ ~~61~~ ⁶² ~~63~~ ⁶⁴ ~~65~~ ⁶⁶ ~~67~~ ⁶⁸ ~~69~~ ⁷⁰ ~~71~~ ⁷² ~~73~~ ⁷⁴ ~~75~~ ⁷⁶ ~~77~~ ⁷⁸ ~~79~~ ⁸⁰ ~~81~~ ⁸² ~~83~~ ⁸⁴ ~~85~~ ⁸⁶ ~~87~~ ⁸⁸ ~~89~~ ⁹⁰ ~~91~~ ⁹² ~~93~~ ⁹⁴ ~~95~~ ⁹⁶ ~~97~~ ⁹⁸ ~~99~~ ¹⁰⁰ ~~101~~ ¹⁰² ~~103~~ ¹⁰⁴ ~~105~~ ¹⁰⁶ ~~107~~ ¹⁰⁸ ~~109~~ ¹¹⁰ ~~111~~ ¹¹² ~~113~~ ¹¹⁴ ~~115~~ ¹¹⁶ ~~117~~ ¹¹⁸ ~~119~~ ¹²⁰ ~~121~~ ¹²² ~~123~~ ¹²⁴ ~~125~~ ¹²⁶ ~~127~~ ¹²⁸ ~~129~~ ¹³⁰ ~~131~~ ¹³² ~~133~~ ¹³⁴ ~~135~~ ¹³⁶ ~~137~~ ¹³⁸ ~~139~~ ¹⁴⁰ ~~141~~ ¹⁴² ~~143~~ ¹⁴⁴ ~~145~~ ¹⁴⁶ ~~147~~ ¹⁴⁸ ~~149~~ ¹⁵⁰ ~~151~~ ¹⁵² ~~153~~ ¹⁵⁴ ~~155~~ ¹⁵⁶ ~~157~~ ¹⁵⁸ ~~159~~ ¹⁶⁰ ~~161~~ ¹⁶² ~~163~~ ¹⁶⁴ ~~165~~ ¹⁶⁶ ~~167~~ ¹⁶⁸ ~~169~~ ¹⁷⁰ ~~171~~ ¹⁷² ~~173~~ ¹⁷⁴ ~~175~~ ¹⁷⁶ ~~177~~ ¹⁷⁸ ~~179~~ ¹⁸⁰ ~~181~~ ¹⁸² ~~183~~ ¹⁸⁴ ~~185~~ ¹⁸⁶ ~~187~~ ¹⁸⁸ ~~189~~ ¹⁹⁰ ~~191~~ ¹⁹² ~~193~~ ¹⁹⁴ ~~195~~ ¹⁹⁶ ~~197~~ ¹⁹⁸ ~~199~~ ²⁰⁰ ~~201~~ ²⁰² ~~203~~ ²⁰⁴ ~~205~~ ²⁰⁶ ~~207~~ ²⁰⁸ ~~209~~ ²¹⁰ ~~211~~ ²¹² ~~213~~ ²¹⁴ ~~215~~ ²¹⁶ ~~217~~ ²¹⁸ ~~219~~ ²²⁰ ~~221~~ ²²² ~~223~~ ²²⁴ ~~225~~ ²²⁶ ~~227~~ ²²⁸ ~~229~~ ²³⁰ ~~231~~ ²³² ~~233~~ ²³⁴ ~~235~~ ²³⁶ ~~237~~ ²³⁸ ~~239~~ ²⁴⁰ ~~241~~ ²⁴² ~~243~~ ²⁴⁴ ~~245~~ ²⁴⁶ ~~247~~ ²⁴⁸ ~~249~~ ²⁵⁰ ~~251~~ ²⁵² ~~253~~ ²⁵⁴ ~~255~~ ²⁵⁶ ~~257~~ ²⁵⁸ ~~259~~ ²⁶⁰ ~~261~~ ²⁶² ~~263~~ ²⁶⁴ ~~265~~ ²⁶⁶ ~~267~~ ²⁶⁸ ~~269~~ ²⁷⁰ ~~271~~ ²⁷² ~~273~~ ²⁷⁴ ~~275~~ ²⁷⁶ ~~277~~ ²⁷⁸ ~~279~~ ²⁸⁰ ~~281~~ ²⁸² ~~283~~ ²⁸⁴ ~~285~~ ²⁸⁶ ~~287~~ ²⁸⁸ ~~289~~ ²⁹⁰ ~~291~~ ²⁹² ~~293~~ ²⁹⁴ ~~295~~ ²⁹⁶ ~~297~~ ²⁹⁸ ~~299~~ ³⁰⁰ ~~301~~ ³⁰² ~~303~~ ³⁰⁴ ~~305~~ ³⁰⁶ ~~307~~ ³⁰⁸ ~~309~~ ³¹⁰ ~~311~~ ³¹² ~~313~~ ³¹⁴ ~~315~~ ³¹⁶ ~~317~~ ³¹⁸ ~~319~~ ³²⁰ ~~321~~ ³²² ~~323~~ ³²⁴ ~~325~~ ³²⁶ ~~327~~ ³²⁸ ~~329~~ ³³⁰ ~~331~~ ³³² ~~333~~ ³³⁴ ~~335~~ ³³⁶ ~~337~~ ³³⁸ ~~339~~ ³⁴⁰ ~~341~~ ³⁴² ~~343~~ ³⁴⁴ ~~345~~ ³⁴⁶ ~~347~~ ³⁴⁸ ~~349~~ ³⁵⁰ ~~351~~ ³⁵² ~~353~~ ³⁵⁴ ~~355~~ ³⁵⁶ ~~357~~ ³⁵⁸ ~~359~~ ³⁶⁰ ~~361~~ ³⁶² ~~363~~ ³⁶⁴ ~~365~~ ³⁶⁶ ~~367~~ ³⁶⁸ ~~369~~ ³⁷⁰ ~~371~~ ³⁷² ~~373~~ ³⁷⁴ ~~375~~ ³⁷⁶ ~~377~~ ³⁷⁸ ~~379~~ ³⁸⁰ ~~381~~ ³⁸² ~~383~~ ³⁸⁴ ~~385~~ ³⁸⁶ ~~387~~ ³⁸⁸ ~~389~~ ³⁹⁰ ~~391~~ ³⁹² ~~393~~ ³⁹⁴ ~~395~~ ³⁹⁶ ~~397~~ ³⁹⁸ ~~399~~ ⁴⁰⁰ ~~401~~ ⁴⁰² ~~403~~ ⁴⁰⁴ ~~405~~ ⁴⁰⁶ ~~407~~ ⁴⁰⁸ ~~409~~ ⁴¹⁰ ~~411~~ ⁴¹² ~~413~~ ⁴¹⁴ ~~415~~ ⁴¹⁶ ~~417~~ ⁴¹⁸ ~~419~~ ⁴²⁰ ~~421~~ ⁴²² ~~423~~ ⁴²⁴ ~~425~~ ⁴²⁶ ~~427~~ ⁴²⁸ ~~429~~ ⁴³⁰ ~~431~~ ⁴³² ~~433~~ ⁴³⁴ ~~435~~ ⁴³⁶ ~~437~~ ⁴³⁸ ~~439~~ ⁴⁴⁰ ~~441~~ ⁴⁴² ~~443~~ ⁴⁴⁴ ~~445~~ ⁴⁴⁶ ~~447~~ ⁴⁴⁸ ~~449~~ ⁴⁵⁰ ~~451~~ ⁴⁵² ~~453~~ ⁴⁵⁴ ~~455~~ ⁴⁵⁶ ~~457~~ ⁴⁵⁸ ~~459~~ ⁴⁶⁰ ~~461~~ ⁴⁶² ~~463~~ ⁴⁶⁴ ~~465~~ ⁴⁶⁶ ~~467~~ ⁴⁶⁸ ~~469~~ ⁴⁷⁰ ~~471~~ ⁴⁷² ~~473~~ ⁴⁷⁴ ~~475~~ ⁴⁷⁶ ~~477~~ ⁴⁷⁸ ~~479~~ ⁴⁸⁰ ~~481~~ ⁴⁸² ~~483~~ ⁴⁸⁴ ~~485~~ ⁴⁸⁶ ~~487~~ ⁴⁸⁸ ~~489~~ ⁴⁹⁰ ~~491~~ ⁴⁹² ~~493~~ ⁴⁹⁴ ~~495~~ ⁴⁹⁶ ~~497~~ ⁴⁹⁸ ~~499~~ ⁵⁰⁰ ~~501~~ ⁵⁰² ~~503~~ ⁵⁰⁴ ~~505~~ ⁵⁰⁶ ~~507~~ ⁵⁰⁸ ~~509~~ ⁵¹⁰ ~~511~~ ⁵¹² ~~513~~ ⁵¹⁴ ~~515~~ ⁵¹⁶ ~~517~~ ⁵¹⁸ ~~519~~ ⁵²⁰ ~~521~~ ⁵²² ~~523~~ ⁵²⁴ ~~525~~ ⁵²⁶ ~~527~~ ⁵²⁸ ~~529~~ ⁵³⁰ ~~531~~ ⁵³² ~~533~~ ⁵³⁴ ~~535~~ ⁵³⁶ ~~537~~ ⁵³⁸ ~~539~~ ⁵⁴⁰ ~~541~~ ⁵⁴² ~~543~~ ⁵⁴⁴ ~~545~~ ⁵⁴⁶ ~~547~~ ⁵⁴⁸ ~~549~~ ⁵⁵⁰ ~~551~~ ⁵⁵² ~~553~~ ⁵⁵⁴ ~~555~~ ⁵⁵⁶ ~~557~~ ⁵⁵⁸ ~~559~~ ⁵⁶⁰ ~~561~~ ⁵⁶² ~~563~~ ⁵⁶⁴ ~~565~~ ⁵⁶⁶ ~~567~~ ⁵⁶⁸ ~~569~~ ⁵⁷⁰ ~~571~~ ⁵⁷² ~~573~~ ⁵⁷⁴ ~~575~~ ⁵⁷⁶ ~~577~~ ⁵⁷⁸ ~~579~~ ⁵⁸⁰ ~~581~~ ⁵⁸² ~~583~~ ⁵⁸⁴ ~~585~~ ⁵⁸⁶ ~~587~~ ⁵⁸⁸ ~~589~~ ⁵⁹⁰ ~~591~~ ⁵⁹² ~~593~~ ⁵⁹⁴ ~~595~~ ⁵⁹⁶ ~~597~~ ⁵⁹⁸ ~~599~~ ⁶⁰⁰ ~~601~~ ⁶⁰² ~~603~~ ⁶⁰⁴ ~~605~~ ⁶⁰⁶ ~~607~~ ⁶⁰⁸ ~~609~~ ⁶¹⁰ ~~611~~ ⁶¹² ~~613~~ ⁶¹⁴ ~~615~~ ⁶¹⁶ ~~617~~ ⁶¹⁸ ~~619~~ ⁶²⁰ ~~621~~ ⁶²² ~~623~~ ⁶²⁴ ~~625~~ ⁶²⁶ ~~627~~ ⁶²⁸ ~~629~~ ⁶³⁰ ~~631~~ ⁶³² ~~633~~ ⁶³⁴ ~~635~~ ⁶³⁶ ~~637~~ ⁶³⁸ ~~639~~ ⁶⁴⁰ ~~641~~ ⁶⁴² ~~643~~ ⁶⁴⁴ ~~645~~ ⁶⁴⁶ ~~647~~ ⁶⁴⁸ ~~649~~ ⁶⁵⁰ ~~651~~ ⁶⁵² ~~653~~ ⁶⁵⁴ ~~655~~ ⁶⁵⁶ ~~657~~ ⁶⁵⁸ ~~659~~ ⁶⁶⁰ ~~661~~ ⁶⁶² ~~663~~ ⁶⁶⁴ ~~665~~ ⁶⁶⁶ ~~667~~ ⁶⁶⁸ ~~669~~ ⁶⁷⁰ ~~671~~ ⁶⁷² ~~673~~ ⁶⁷⁴ ~~675~~ ⁶⁷⁶ ~~677~~ ⁶⁷⁸ ~~679~~ ⁶⁸⁰ ~~681~~ ⁶⁸² ~~683~~ ⁶⁸⁴ ~~685~~ ⁶⁸⁶ ~~687~~ ⁶⁸⁸ ~~689~~ ⁶⁹⁰ ~~691~~ ⁶⁹² ~~693~~ ⁶⁹⁴ ~~695~~ ⁶⁹⁶ ~~697~~ ⁶⁹⁸ ~~699~~ ⁷⁰⁰ ~~701~~ ⁷⁰² ~~703~~ ⁷⁰⁴ ~~705~~ ⁷⁰⁶ ~~707~~ ⁷⁰⁸ ~~709~~ ⁷¹⁰ ~~711~~ ⁷¹² ~~713~~ ⁷¹⁴ ~~715~~ ⁷¹⁶ ~~717~~ ⁷¹⁸ ~~719~~ ⁷²⁰ ~~721~~ ⁷²² ~~723~~ ⁷²⁴ ~~725~~ ⁷²⁶ ~~727~~ ⁷²⁸ ~~729~~ ⁷³⁰ ~~731~~ ⁷³² ~~733~~ ⁷³⁴ ~~735~~ ⁷³⁶ ~~737~~ ⁷³⁸ ~~739~~ ⁷⁴⁰ ~~741~~ ⁷⁴² ~~743~~ ⁷⁴⁴ ~~745~~ ⁷⁴⁶ ~~747~~ ⁷⁴⁸ ~~749~~ ⁷⁵⁰ ~~751~~ ⁷⁵² ~~753~~ ⁷⁵⁴ ~~755~~ ⁷⁵⁶ ~~757~~ ⁷⁵⁸ ~~759~~ ⁷⁶⁰ ~~761~~ ⁷⁶² ~~763~~ ⁷⁶⁴ ~~765~~ ⁷⁶⁶ ~~767~~ ⁷⁶⁸ ~~769~~ ⁷⁷⁰ ~~771~~ ⁷⁷² ~~773~~ ⁷⁷⁴ ~~775~~ ⁷⁷⁶ ~~777~~ ⁷⁷⁸ ~~779~~ ⁷⁸⁰ ~~781~~ ⁷⁸² ~~783~~ ⁷⁸⁴ ~~785~~ ⁷⁸⁶ ~~787~~ ⁷⁸⁸ ~~789~~ ⁷⁹⁰ ~~791~~ ⁷⁹² ~~793~~ ⁷⁹⁴ ~~795~~ ⁷⁹⁶ ~~797~~ ⁷⁹⁸ ~~799~~ ⁸⁰⁰ ~~801~~ ⁸⁰² ~~803~~ ⁸⁰⁴ ~~805~~ ⁸⁰⁶ ~~807~~ ⁸⁰⁸ ~~809~~ ⁸¹⁰ ~~811~~ ⁸¹² ~~813~~ ⁸¹⁴ ~~815~~ ⁸¹⁶ ~~817~~ ⁸¹⁸ ~~819~~ ⁸²⁰ ~~821~~ ⁸²² ~~823~~ ⁸²⁴ ~~825~~ ⁸²⁶ ~~827~~ ⁸²⁸ ~~829~~ ⁸³⁰ ~~831~~ ⁸³² ~~833~~ ⁸³⁴ ~~835~~ ⁸³⁶ ~~837~~ ⁸³⁸ ~~839~~ ⁸⁴⁰ ~~841~~ ⁸⁴² ~~843~~ ⁸⁴⁴ ~~845~~ ⁸⁴⁶ ~~847~~ ⁸⁴⁸ ~~849~~ ⁸⁵⁰ ~~851~~ ⁸⁵² ~~853~~ ⁸⁵⁴ ~~855~~ ⁸⁵⁶ ~~857~~ ⁸⁵⁸ ~~859~~ ⁸⁶⁰ ~~861~~ ⁸⁶² ~~863~~ ⁸⁶⁴ ~~865~~ ⁸⁶⁶ ~~867~~ ⁸⁶⁸ ~~869~~ ⁸⁷⁰ ~~871~~ ⁸⁷² ~~873~~ ⁸⁷⁴ ~~875~~ ⁸⁷⁶ ~~877~~ ⁸⁷⁸ ~~879~~ ⁸⁸⁰ ~~881~~ ⁸⁸² ~~883~~ ⁸⁸⁴ ~~885~~ ⁸⁸⁶ ~~887~~ ⁸⁸⁸ ~~889~~ ⁸⁹⁰ ~~891~~ ⁸⁹² ~~893~~ ⁸⁹⁴ ~~895~~ ⁸⁹⁶ ~~897~~ ⁸⁹⁸ ~~899~~ ⁹⁰⁰ ~~901~~ ⁹⁰² ~~903~~ ⁹⁰⁴ ~~905~~ ⁹⁰⁶ ~~907~~ ⁹⁰⁸ ~~909~~ ⁹¹⁰ ~~911~~ ⁹¹² ~~913~~ ⁹¹⁴ ~~915~~ ⁹¹⁶ ~~917~~ ⁹¹⁸ ~~919~~ ⁹²⁰ ~~921~~ ⁹²² ~~923~~ ⁹²⁴ ~~925~~ ⁹²⁶ ~~927~~ ⁹²⁸ ~~929~~ ⁹³⁰ ~~931~~ ⁹³² ~~933~~ ⁹³⁴ ~~935~~ ⁹³⁶ ~~937~~ ⁹³⁸ ~~939~~ ⁹⁴⁰ ~~941~~ ⁹⁴² ~~943~~ ⁹⁴⁴ ~~945~~ ⁹⁴⁶ ~~947~~ ⁹⁴⁸ ~~949~~ ⁹⁵⁰ ~~951~~ ⁹⁵² ~~953~~ ⁹⁵⁴ ~~955~~ ⁹⁵⁶ ~~957~~ ⁹⁵⁸ ~~959~~ ⁹⁶⁰ ~~961~~ ⁹⁶² ~~963~~ ⁹⁶⁴ ~~965~~ ⁹⁶⁶ ~~967~~ ⁹⁶⁸ ~~969~~ ⁹⁷⁰ ~~971~~ ⁹⁷² ~~973~~ ⁹⁷⁴ ~~975~~ ⁹⁷⁶ ~~977~~ ⁹⁷⁸ ~~979~~ ⁹⁸⁰ ~~981~~ ⁹⁸² ~~983~~ ⁹⁸⁴ ~~985~~ ⁹⁸⁶ ~~987~~ ⁹⁸⁸ ~~989~~ ⁹⁹⁰ ~~991~~ ⁹⁹² ~~993~~ ⁹⁹⁴ ~~995~~ ⁹⁹⁶ ~~997~~ ⁹⁹⁸ ~~999~~ ¹⁰⁰⁰

173

174

Personally appeared before me Edward
J. Blakey and Malcom M. Hornsby and
swore according to Law that the within Field
Notes was made since ~~the~~ and conveyed
previous to the Closing of the Land office
by the Consultation of E. J. Blakey

Sworn to and Subscribed

before me this 3rd day

of April. 1838.

M. M. Hornsby

James Howlet.
C. S.

174 $\frac{1}{2}$

On

175

San Antonio Road

Field
Books
1831

at. States borne in small Perry
Printer bearing 26 Wt-30 of Tuller
Small diameter 2^d Printer 35 W 35 W
to post at Perry 10-Inches diameter
Western boundary of N. 5
8208. 7 W Eastern W. 65 48. 7 W

176

Dear Mother

I received your kind letter
of the 12th and was glad to
hear from you and to hear
that you were all well. I
am well at present and
hope these few lines will
find you all the same.

I have not much news to
write at present. I am
still at school and
study hard. I hope to
finish soon.

1187



178
Monday 7th April 1834

Survey on the San Antonio Road, beginning at F. Ruviss S.W. Corner on the West side of Davidson's Creek from thence $S47^{\circ}W 30600$. made corner of League N:1 a stake marked (1) thence $N19^{\circ}W 83900$. to a Stake on the Southern boundary of 2nd League back bearing $S48^{\circ}E 5000$ from a Post oak 24 In. marked 241 thence $N71^{\circ}E 46100$. with Jones's line to his S.E. corner, thence $S19^{\circ}E 13100$. to F. Ruviss N. boundary, thence $S71^{\circ}W 18000$. with Ruviss line to the N.W. corner thence $S19^{\circ}E 60000$. with Ruviss line to the beginning.

Tuesday 8th. - Notes of 2nd League beginning at the S.W. corner of N:1 thence $S47^{\circ}W 4700$. thence $S37^{\circ}W 24400$. to 2nd Creek, and S.W. corner of 2nd League, thence $N19^{\circ}W 100630$. to the Corner a stake bearing

Tuesday 8th April 1834 2nd

547° 45' N. 80' from a Black Jack
6th m. thence N 71° E 750' to corner
S.W. corner and thence with his line
214500' to the corner of N. 1 a stake
bearing 548° E 7. 60' from a Post oak
24 m. marked 2 & 1 and thence S 19° E
83900' to the beginning.

Wednesday 9th April of 3rd
League.

Beginning at the S.W.
corner of N. 2. thence S 37° W 21600'
thence S 55° W 5300'. thence S 37° W 21500'
0' and S 35 1/2° W 6000' to S.W. corner
a stake marked 3 & 4. thence
N 19° W 38800' to 2nd Post oak 97800'
to N.W. corner a stake bearing N 54
E 3. 60' from two Post oaks 12 &
18 m. thence N 71° E 33333.30'
to the corner a stake on the western
boundary of N. 2. and thence
S 19° E 71600' to the beginning.

Thursday 10th April of N. 3
Beginning at S.W. corner of N. 3
thence

7189
Thursday 10th Apr. 1834

Thence $S 35 \frac{1}{2}^{\circ} W 9200$. thence
 $S 45^{\circ} W 14100$. thence $S 41 \frac{1}{2}^{\circ} W 14600$
to S. W. Corner of T. 4 a stake
marked 4 & 5. thence $N 19^{\circ} W$
 8408.70 . to the S. W. Corner of
stake bearing $N 23^{\circ} E 11400$ from
a Post oak 18 In. & $S 76^{\circ} E 11800$
from a Black-jack 15 In. thence
 $N 71^{\circ} E 3333.30$. to the N. E. corner
a stake on the Western boundary
of T. 3 bearing $S 26^{\circ} W 5800$ from
a Black-jack 6 In. and thence
 $S 19^{\circ} E 6548.70$ to the Beginning

Friday 11th July 1835

~~Beginning at the S. W. Corner
of T. 4. thence with the Road
 $S 13 \frac{1}{2}^{\circ} W 41800$. thence $S 34^{\circ} W 15500$
to S. W. Corner of T. 5 a stake marked
386 thence $N 19^{\circ} W$~~

Friday 11th April 1834 -

181 #

Notes of League 5. - Beginning
at the S. W. Corner of League 4 on the
San - Antonio - Road measuring thence
with the Road $S 25^{\circ} W 4736.0'$ to S. W.
Corner of No. 5 a stake marked 546
thence $N 49^{\circ} W 9195.580'$ to N. W. Corner
thence $N 71^{\circ} E 3333.30'$ to the western
boundary of No. 4 & thence $S 19^{\circ} E 5825.58$
 $0'$ to the beginning - See Remarks
page

16

Notes of League 6. - Beginning
at the S. W. Corner of League 5 on the
San - Antonio - Road thence with the
Road $S 27^{\circ} W 6000'$, $S 50^{\circ} W 6000'$,
 $S 36\frac{1}{2}^{\circ} W 10500'$ at 8300.3rd Creek
 $S 41^{\circ} W 18800'$ to S. W. Corner a Stake
marked 687 - Thence $N 49^{\circ} W 17200'$
to fork of 3rd Creek, 4520 2nd fork of 3rd
Creek 49800' 3rd Creek 50200' 65000'
 $8370.140'$ to N. W. Corner, thence $N 71^{\circ} E$
 $35000'$ to N. E. corner and thence
 $S 19^{\circ} E 6204.140'$ to the beginning
for bearings of Corners see page

17

1834
Friday 18th April 1834. —

Acres of League 7. — Beginning
at the S.W. corner of league 6 on
the San - Antonio - Road, thence
with the Road $S41^{\circ}W 1800$.
 $S65^{\circ}W 1050$., $S59\frac{1}{2}^{\circ}W 2130$. to S.W.
corner a stake marked 7 & 8. —
thence $N19^{\circ}W 7884.140$. to N.W.
corner a stake in the Prairie
thence $N71^{\circ}E 3333.30$. with and
across a small Creek to N.E. corner
a stake marked 7. and thence
 $S19^{\circ}E 7154.140$. to the beginning

Acres of League 8. — Beginning
at the S.W. corner of league 7 on
the San - Antonio - Road, running
with the Road $S59\frac{1}{2}^{\circ}W 1790$. at
 1000 . branch, $S40^{\circ}W 1840$. at
 1800 Sepony - Creek S.W. corner a
stake marked 8 & 5 bearing
 $N72^{\circ}W 25.20$. from a live oak
 18 In. thence $N19^{\circ}W 8336.25$.
to N.W. corner a stake marked
8 bearing $S50^{\circ}W 60$. from a Post
oak 70 In. and $N47^{\circ}E 120$.

Friday 18th April 1836. ¹⁸³⁶ #
 from a Post oak 18 In. —
 thence N 71° E 3333.30 to N.E.
 Corner a Stake bearing N 50° E
 40. from a Post oak 12 In.
 N 53 1/2° W 8.20 from a Post oak
 10 In. — and thence S 19° E 6946.
 25.00 to the beginning.

Sunday 20th Run out on M. Siphon's
 quarter league beginning at the S.W.
 Corner of No. 8 thence with the Road
 S 40° W 13300., S 28° W 5000., S 46° W 1500.
 S.W. Corner of quarter a Stake marked
 S 89 bearing N 46° E 9.20 from a Post
 oak 12 In. thence N 49° W 3916. to a
 Black-jack bearing S 22 1/2° E 30. from
 a Black-jack 8 In. thence N 71° E
 1666.60 to N.E. Corner a Stake bear
 S 81 1/2° W 5000. from a Post oak 13 In.
 S 19° E 3546.

Monday 21st —

Notes of league No. 9 beginning
 at the S.W. Corner of M. Siphon's quarter
 thence with the Road S 46° W 4300.,
 S 48 1/2° W 7500., S 76° W 7200. S 10° W 4000.
 to 4th Creek, S 41° W 6400., S 25 1/2° W 3600.

#185
Monday 21st Apr. 1834
S 40° W 3000⁰, S 58° W 2500⁰ to S.W. Corner
of N^o 9 a Stake marked 9 & 10 bearing
S 45° W 110⁰ from a Post oak 16 In. thence
N 49° W ~~74730~~ 15100⁰ to 4th Creek 74730⁰
to N.W. Corner a Stake marked 9 bear.
N 88½° E 60⁰ from a Black jack 9 In. to
S 36½° W 830⁰ from a Black jack 14 In. thence
N 71° E 50000⁰ to Western boundary of
League 8, thence S 19° E 1984⁰ to Spring
N.E. thence S 71° W 1666.60⁰ with Spring
line to his N.W. Corner and thence S 19° E
39160⁰ with his line to the beginning. —

Tuesday 22nd —

Poles of league N^o 10. begun
at the S.W. corner of N^o 9. thence
with the Road S 53½° W 20800⁰
N 60° W 2000⁰, S 85° W 5100⁰, S 46° W
7200⁰ to S.W. Corner a Stake marked
10 & 11 bear. N 87° W 15.40⁰ from two
small Elm 6 In. thence N 49° W at
about 25000⁰ 4th Creek 76740⁰ N.W.
Corner a Stake bearing marked 10
thence N 71° E 3333.30⁰ to Western
boundary of N^o 9 a Stake marked 10

Tuesday 27th Apr. 1864. 180

and thence with the Western boundary
of N^o. 9. 7024 v. to the beg. -

Notes of League N^o. 11. beginning
at S. W. Corner of N^o. 10. thence with
the Road S 46° W 1620 v., S 40° W 5200 v.,
S 21° W 2200 v. in the field A. Ring then
daily N. boundary set a stake marked
114 M. thence N 80 $\frac{1}{2}$ ° W with a $\frac{1}{2}$ ° line 500
v. to S. W. Corner of N^o. 11. thence S 79° W
7100 v. to 4th Creek 8704.8 v. to N. W.
Corner a stake bearing S 14° W 11.60 v.
from a Post oak 18 in. thence
N 71° E 3333.30 v. to N. E. Corner a
stake in a Blackjash sapling
thence S 19° E at about 3374 v. W.
Creek 5874.8 v. to the beg. -

Monday 28th Notes of League
N^o. 12 beginning at the S. W. Corner
of J. F. M. Ring's League thence with
Road S 45° W 2600 v., S 33° W 500 v. thence
900 v. Branch 1010 v., S 66° W 7400 v. S. W.
Corner a stake marked 12413 bear
S 30° E 420 v. from a live oak 18 in.
thence N 49° W 7952 v., 7837, 7727 v.

187
Monday 28th Apr. 1834.

and at 709th crossed small creek
76770 - S. E. Creek 8227.80 - N.W.
corner of 12 a stake bearing N 35^o 2' W
3.60' from a Red oak 24 In. then
N 71^o E 3333.30' to N.E. corner a stake
bear. N 51^o E 160' from a Black
jack 9 In. and then S 19^o E at
about level. Crossed 3rd Creek 6497.
60' to the big. Stake marked 13 &
M. - Tuesday 29th

Plot of League N. 13 beg.
at the S.W. corner of N. 13 then
with the Road S 66^o W 15600' at
8000' branch, S 80^o W 8300', S 71^o W
4000', S 78^o W 4100'. Then N.W.
corner, 5000' S.W. corner of 13
a stake marked 13 & 14 bear.
N 66^o W 90' from a Black jack
6 In. then N 49^o W 46000'.
branch 7483.00' to N.W. corner
a stake in a small pond bear.
S 19^o E 260' from a Post oak 18 In.
then N 71^o E 30600' same creek
or branch and is the same road
in N. 12 - 3333.30' to N.E. corner

Wednesday 30th April 1834. ¹⁸³⁴

a stake marked 13 bears N 98° E
40' from a Black gn. and
thence S 19° E 7483.40' to the beg.

Sunday 4th May 1834. - Notes
of League 14 beginning at the S.W.
Corm of 13. thence with the Road
S 87° W 1000'. N 85½° W 2580' to S.W.
Corm a stake marked 14 & 15 bears
S 87° W 30' from a Post oak gn. -
thence N 19° W at about 3000 or
fork of 5th Creek 6811.60'. N.W. Corm
a Post oak 18 In. thence N 71° E 3333.3
0' to N.E. Corm a stake marked 14
thence S 19° E 6280' to N.W. Corm of 13
and thence with 1st line 8111.60' to the
Road.

Notes of 15th beginning at S.W.
Corm of 14 thence with the Road
N 89° W 1350'. S 65° W 360' branch
4000'. N 85° W 6600'. S.W. Corm
of 15 & N.W. Corm of League 1
south of the Road. Stake bears
S 74° E 53.20' from a Post oak 20 In.
thence N 19° W - Tuesday 6th May 1834
fork of 5th Creek 1950.0' 3rd fork

¹⁸³⁹ Tuesday 6th May 1834.

and at 22500⁰ crossed same fork
yarrow Creek of 307.80⁰ S.W. corner
a Stake bearing N 58⁵/₁₀° E 3.80⁰ from
a Post oak 10⁰ In. thence N 71⁰° E
3333.34² to N.E. corner a Stake
bear. S 29⁰° E 3.60⁰ from a Post oak
15⁰ In. and thence S 19⁰° E 7907.80⁰ to
the Road. — crossed fork of 5⁰
Creek at about 4900⁰

Monday 5th Procs of hague
1 South side of the Road beg.
at S.W. corner of 14 thence with the
Road N 89⁰° W 1350⁰, S 60⁰° W
1170⁰, S 65⁰° W 3608 Branch 400⁰,
N 85⁰° W 660⁰ to N.W. corner a stake
marked 1 & 2 — thence S 19⁰° E 7692.2
0⁰ to S.W. corner a Stake in the Prairie
bear. N 40⁰° W 196.20⁰ from 2nd Post oak
thence N 71⁰° E 3200⁰ Branch 3333.34²
S.E. corner a Stake bear. N 25⁰° E
100⁰ from a Post oak 12⁰ In.
thence N 19⁰° W 7092.20⁰ to the
Road — closed in to Chm. W. of
the corner. —

Entered by Thomas R. Garratt

Tuesday 8th May 1834

Notes of League 16
beg. at the S.W. Corner of 15
thence with the Road
S 71° W 280 v., S 56° W 940 v.,
S 66° W 370 v., S 60° W 500 v.,
S 83° W 1000 v., S 77° W 190 v. to
S.W. Corner a Stake bearing
thence N 49° W 7535 v. to N.W.
Corner a Stake bear. S 44° E
2.2 v. from 31 Stake Jack
Sophia, thence N 71° E 3333.3
v. to N.E. Corner a Stake on
the western boundary of 15
and thence with S. line S 19° E
7285 v. to the beg. —

Notes of League 17 beg.
at the N.W. Corner of 16 thence
with the Road, S 77° W 9000 v.
S 85° W 2480 v. S.W. Corner of 17
a Stake marked 17048. thence
N 49° W 6340 v. Creek leg 000 v.
Same Creek 7110 v. N.W. Corner
a Stake bear. N 81° W 14.8 v.

137/91

Monday 8th May 1834
from a Post oak 24 In.
thence N 71° E 1500'. Same
Creek (Red-stem) 3333.30'.
N.E. Corner a Black oak
marked 17 - 6 In. - and
thence S 19° E 7760'. to the beg.
9th of League S. Side
of the Road beg. at the
N.W. Corner of No 1 thence with
the Road, S 71° W 2800', S 56° W
9400', S 66° W 3700', S 60° W
5000', S 82° W 10000', S 77° W
1900'. N.W. Corner thence
S 19° E 7260'. E. fork of Pine oak
74650'. to S.W. Corner a Stake
bear. N 71° E 40'. from a Post
oak 10 In. thence N 71° E 3333.3
0' to S.E. Corner a Stake in the
Prairie 230'. S.E. of S.W. Corner
of No 1 - and thence N 19° W
77150'. to the beg. -

Friday 9th May 1834 ~~19th~~

Spots of League S. side
of Road beg. at N.W. corner
of 2nd thence with the Road
S 77° W 9000, S 85° W 2480 V
to N.W. corner, thence S 19° E 2100
V. 4000 V. 7480 V. Crossed west
fork of Pin oak 7889.4 V.
S.W. corner a Stake in the creek
bottom bear. N 79° W 7 V. from
a Post oak 20 p. thence N 71° E
16300. In air fork of Pin oak
3333.3 V. S.E. corner a Stake
on the bank of E. fork of
Pin-oak bear. S 12° W 13.2 V.
from a Post oak 9 p. and
thence N 19° W 7239.4 V. to the
beg.

6016
1875
41390

5364
1875
34898

3333.317

137/9

Monday 8th May 1834
 from a Post oak 24 In.
 thence N 71° E 1500'. Same
 Creek (Red-stem) 3333.30'.
 N.E. Corner a Black oak
 marked 17 - 6 In. - and
 thence S 19° E 7760'. to the beg.
 9th of League S. Side
 of the Road beg. at the
 N.W. Corner of No 1 thence with
 the Road. S 71° W 2800'. S 56° W
 9400'. S 66° W 3700'. S 60° W
 5000'. S 82° W 10000'. S 77° W
 1900'. N.W. Corner thence
 S 19° E 7260'. E. fork of Pine oak
 74650'. to S.W. Corner a Stake
 bear. N 71° E 40'. from a Post
 oak 10 In. thence N 71° E 3333.3
 0' to S.E. Corner a Stake in the
 Prairie 230'. S. E. of S.W. Corner
 of No 1 - and thence S 19° W
 77150'. to the beg. -

Friday 9th May 1834 ~~1792~~

Spots of League S. side
of Road beg. at N.W. corner
of 2nd thens with the Road
S 77° W 9000, S 85° W 2480 V
to N.W. corner, thens S 19° E 2100
V. 4000 V. 7480 V. Crossed West
fork of Pin oak by 7889.40 V.
S.W. corner a Stake in the creek
bottom bear. N 49° W 76. from
a Post oak 20 p. thens N 71° E
16200. In air fork of Pin oak
3333.30 S.E. corner a Stake
on the bank of E. fork of
Pin-oak bear. S 12° W 13.20
from a Post oak 9 p. and
thens N 49° W 7239.40 to the
beg.

6014
1875

41390

5364
1875

34898

3333.317

193

Saturday 10th May 1834.
Stops of League 18. beg. at
the S. W. corner of 17. thence
with the Road S 66° W 5000.
S 46° W 18000., S 57° W 8000.,
S 10° W 5000., S 13½° W 4000. x
S 39° W 3900. S. W. Corner a
Stake marked 18 in a
small Prairie, thence
N 19° W 8983.40. to N. W.
Corner a Stake marked 18 -
thence N 71° E 3333.30. to
N. E Corner a Stake bear.
S 45° W. 90. from a Black
Jack Oak. - and thence S 19° E
3830. to Red Stone Creek 6723.4
0. to the beginning. -
x S 22° W 4800.

Saturday 10th May 1854 ¹⁹⁴⁷⁶

N.W. of League 4 on S.
side of Road beg. at
N.W. Corner of League 3 on
State marked 384 bear.
N 77° W 260 v. from a Post oak
24 in. thence with the Road
566 to 500 v., 546 to 1800 v. -,
557 to 800 v., 510 to 500 v.,
513½ to 400 v., 522 to 480 v.,
539 to 390 v., to N.W. corner
a Stake in a small Prairie
marked 4 - thence N 19° E
6076.60 to S.W. corner a Stake
marked 4 - thence N 71° E
3333.30, to S.E. corner a
Stake bear. S 71° W 60 v. from
West fork of Pin-oak and
thence N 9° W 7960 v., 4276, &
6176 v. crossed West fork of
Pin oak 8276.60 to beg. -

~~1835~~
Saturday 10th May 1834

Notes of League 5 & 6. in
-mediately back of 182

League 5 beg. at the
S.E. Corner of No. 1 a Stake
marked 1 - thence S 19° E
7500 V² to S.E. Corner a
Stake marked 5, thence
S 71° W - 3333.30. to S.W. Corner
a Stake marked 5 thence
N 49° W - 7500 V² to S.W. Corner
of No. 1 a Stake bear. N 44° W
196.20. from two Mustets,
and thence with the Southern
boundary of No. 1 N 71° E
3333.30. to the beg. —

League No. 6 beg. at
S.W. Corner of 2 a Stake bear
N 71° E 40. from a Post oak
18 In. thence S 19° E 7500 V²

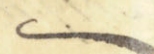
Saturday 10th May 1834¹⁹⁰ 18
to S. W. Corner a Stake marked
b. then N 71° E 3333.30. to
S. E. Corner a Stake marked
b. then N 49° W 7500 V
to S. E. Corner of No. 2 a Stake
marked 2. 23. 1/2 S. E. of No. 1
and then with the Southern
boundary of No. 2 S 71° W
3333.30. to the beg. 
for the foregoing tracts
of Chambers & T. M. C. Blair
Chain run by T. A. Brown
marked from 12 up

19th Mean day of the San Antonio
Road from the Brazos to the
Corner of League No 1 in S.^o
Road. - S 35.° W 18000. to Prairie
50760. to New Road, S 70.° W 11777.
S 54.° W 35000. to Spenser Creek,
67290. S 70.° W 21680. S 35.° W 876.
S 65.° W 18800. to Prairie & Lina-
roy Corner on the Road, thence
N 9.° W 60200. to River Corner
and of League No 1.

Notes of J. S. McHenry's ¹⁸⁵⁸ Survey
on the San Antonio Road
from corner of League 11 on
Keykendally line thence ~~to~~
N 19.44° W 4342 02, thence S 71° W
3713 02 thence S 19° E 8166 02 to
the corner of League 12 on the
San - Antonio Road thence
with the Road 2640 02 to the inter-
section of Keykendally line, thence
with his line at 10° E 2720 02 to his
corner, thence S 80° E with his line
125 02 to the beginning.

199

[Faint, illegible handwriting covering the page]

200

200¹/₄

200¹/₂

200³/₄

Notes of Work
in Mill-Creek
1834

+ San Antonio Road
partly in Austin's
Colony

Small Survey

202

[Faint, illegible handwriting in cursive script, possibly bleed-through from the reverse side of the page.]

106

Friday 16th Nov. 1886

Filed notes of a grant to league
conveyed for Felix G. Knight in
the waters of Mill Creek, Reg.
on the E. boundary of Hills League
137.50. S. 74 of Sotterys Road at
a stake bearing S 63.77 3.60
from a Black oak 150. -

Thence S 47.5 E 900. to Right
Creek 2500. to the Corner a Post
oak 180. Thence S 63.5 N. 2500.
to the Corner a stake in the
prairie, Thence at 47.7 N 620.
to fork of Walnut Creek, 1600
to an other fork of Walnut Creek
2570. to the Corner a Stake in
Hills line, and thence at 43. E
2500. with Hills line to the
place of beginning. Contain-
ing H. Land pasture. -

Growth oak, Hickory H.
Gibson Key Kendall &

Pragelia Key Kendall C.C.
F. J. Johnson
title made Surveyor 1886

Saturday 15th Nov. 1836

Field notes of 3/4 of a league for
 William Key Run call on the S.
 side of Mill Creek, begin. at
 Hills lower corner on the Creek
 a post bearing N 60° from a
 Spanish oak to 224° E 50' from
 a Spearow, Thence N 43° W with
 Hills line 6400' to Walnut Creek
 24900' to Lotrys Road, 2627' 50'
 to the Corner a stake bearing
 N 63° W 3' 60'. From a Black Jack
 12 in. thence N 47° E 900' to
 Rights Creek, 25000' to the
 Corner a Post oak 18 in. thence
 N 43° W 25000' to Rights S. E. Corner
 a stake in the prairie, thence
 N 47° W 35600' with Rights line to
 the corner a stake, thence
 N 43° W 5000' to the corner a stake.
 thence N 47° E 16160' to the corner
 a stake bearing N 65° E 4' 60'.
 From a Post oak 12 in. and 1' 60"
 1' 40' from a Black Jack 6 in.
 thence N 43° E 37750' to Lotrys
 Road, 78200' to Mill Creek

305 (3)

Corner that he bearing $N 54^{\circ} W 2.80'$
From a Sp anish oak 18th. From
a $N 77^{\circ} E 1.80'$ from a Walnut 6
m. — and thence up the bank
with its meandering to the place
of beg. Containing H. Land
parties, Growth, Ash, Walnut,
oak, Hickory &c. —

Given by Kendall to
Brazier by Kendall & Co.

J. W. Johnson
Surveyor

Sunday 16th Nov. 1834

Field notes of a league of land
for Samuel C. Sengstack on
the waters of Mill Creek and
Purman do beginning at a
stake near a small prairie
bearing $N 2^{\circ} E 3.80'$ from a Post oak
12 m. thence at $S 76^{\circ} W$ from a Black
jack 4 m. thence at $N 47^{\circ} W$
250001 to the Corner of the

206
A stake bearing $N 83^{\circ} W 3.80'$
from a double Post oak 15 in.
+ $N 28^{\circ} W 2.60'$ from a Black
jack 8 in. thence $N 63^{\circ} W$
 $21380'$ to Doty's Road, $41500'$
to Jones's Road, $10000'$ to the
corner a stake bearing $S 20^{\circ} W$
 $11.80'$ from a Post oak 6 in. and
 $S 52^{\circ} E 6.20'$ from a Black jack
4 in. thence $N 7^{\circ} E 21500'$ to the
corner stake in the prairie,
and thence $N 63^{\circ} E 45300'$ to fork
of San Bernando, $43700'$ to
an other fork $10000'$ to the
place of beg. containing
H. Land pasture, double
oak & Hickory. —

Given & signed all to
Filed & Right to C. C.

J. W. Johnson
Surveyor

Monday 17th Nov. 1834

Field notes of a league of
 land for
 on the waters of Mill Creek
 Beg. at S. C. Douglass, S. E.
 corner a stake near a small
 prairie bear. N2. E 2. 80. From
 a Post oak 12 In. and N 2. W 20.
 From a Black jack 4 In. -
 thence S 47. E 22000. to Wild-
 Cat Spring branch, 5000. to
 the corner a stake bear N 12. W
 21. 20. From a Post oak 36 In. &
 N 36. W 18. 40. from a Post oak
 18 In. thence N 43. W 5400. to
 Slotop Road, 5000. to the
 corner a stake in the prairie
 thence N 47. W 5000. to the
 corner a stake in the prai-
 rie on Douglass line and
 thence N 43. E 5000. with
 Douglass line to the place
 of beginning -

Continued

208

H. Lanspaten - Account book
Hickory. -

Given New Kendale to
Felix G. Knight to do.

F. G. Knight
Surveyor

208 $\frac{1}{2}$

March 3rd 1834 209

Small Survey
West of Hill
League N^o 1 on the S. side
of San. An day - beginning
at a stake bearing N 72^o E
6.20⁰ from the Elm 13 In. &
S 60^o E 2.10⁰ from a Hackberry
9 In. Thence ~~190~~ ¹⁹⁰ S 80^o E 100⁰
to the Corner a Stake; thence
S 71^o W 6300⁰ to the S. W.
corner a Stake in the E.
boundary of League N^o 2
thence S 20^o E 6600⁰ with
the E. boundary of N^o 2
to the corner a Stake in San
Gabriel bear. S 56^o W 5.80⁰
from a Hackberry 9 In. &
4.36⁰ E W. from a Hackberry
10 In. and thence down the
San Gabriel to the mouth
and the San Antonio to the
place of beginning

2280

Land partition. Smooth, Ash,
Hackberry, oak & Hickory
J. Chumby & S. J. Allen C. C.
M. Seppon Markis

No 2

Beginning at N.W. corner
of No 1 a stake bearing
156 W 5.80' from a Hackberry
9 In. & 136 E. 60' from a
Hackberry 10 In. Thence
120° E 91.470' to the corner
stake bearing 75 E 180'
from a Post oak 9 In. &
578 E 90' from a Post oak
6 In. thence 170° W 250'
to the corner a stake bearing
180 E 14.20' from a post
oak 9 In. & thence 20 E
266 70' to Bushy. Oak
456 70' to Saw. Jarvick
1046 70' to the corner

Feb. 28th 1834

an Ash 30th. Come down
the River to the place of begⁿ
Land pasture. Growth the Ash
Huckleberry, Elm, Oak, & Hickory

No. 3.

Beginning at the N.W. corner
of No. 2 the Ash 30th. Come
S 20° W 1015^{ft} with the W. bound-
ary of No. 2 to the corner a
stake bearing S 85° E 20^{ft}
from a post oak 20th. &
N 92° E 42.60^{ft} from a post
oak 18th. Come N 90° W
1700^{ft} to a Pinchy Creek 2500
ft. to the corner a stake on
the E. boundary of Clay &
Barry & Leager Survey, thence
N 20° W 1000^{ft} with S. line
to the N.E. corner, and
thence down the River with its
meanders to the begⁿ

#212 Feb. 17th 1834

Land pasture. Growth in the
things.

No. 4.

Beginning at the S. E. corner
of No. 2 a stake bearing
N 75 E 180. from a post oak
900. N 78 E 90. from a post oak
600 then S 20 W 48450. to
the S. E. corner a stake, then
N 70 W 50000. to Clay &
Barn E. boundary, then
N 20 E 51550. with this
line to the S. W. corner of
No. 3. then N 70 E 8000.
to Brushy Creek 25000.
to the S. E. corner of No. 3. then
S 20 W 3100. to the S. W. corner
of No. 2 and then S 70 E 25000.
with the S. boundary of No. 2
to the beg. - Land pasture
timber as above 23rd Feb. 1834

July 10th 1834 - 313 F.

Lagoon No. 1 below the 3 forks of
San. Andrus. -

Beginning at the
N.W. corner of S. 13. thence 2 leagues
back a stake bearing S by E
50^o from a Stake bearing S 60^o E
52^o W 4.60. from a Stake bearing
10^o N. thence S 20^o W 10000. 80^o
to the corner a stake in the
prairie; thence S by W 27^o 80^o W
to the corner a stake in the prairie
thence S 20^o E 45^o 80^o to the corner
a stake bearing S 83^o W 6.40.
from a Stake bearing 40^o N. &
55^o E 6.80^o from a Stake bearing
18^o N. and thence down the
river with its meanders to the
beg. - Clap & Growth as the
fading.

No. 9

Beginning at the N.W. corner
of No. 1 a stake bearing S 83^o W
6.40. from a Stake bearing 40^o N
& 55^o E 6.80^o from a Stake bearing

#214 70 July 1834

Rd. oak 15 In. thence S 20 W
86 21. 80. to the corner a stake
in the prairie, thence N 70 W
2500 or 25000. to Reynolds
C. boundary of a Chaguedin.
thence S 20 E 21. 80. to his
N E. corner and thence down
the River with its meanders to
the bay. — Capt & Growth
as the other. —

Aug

Beginning at Miller S. E. corner
a stake bearing S 40 W 150.
from a double Elm 15 In. to
582 E 160. from a post oak
14 In. thence S 20 W 50000
to the corner a stake in the
prairie thence N 70 W 50000.
to the corner a stake in the
prairie, thence S 20 E 50000.
to Miller S. W. corner and

July 13th 1834 - 315th

Line 70 E 5000 ft. with Miller
S. boundary to the beg. -

Land pasture - Growth Oak
Hickory and Mesquit -

Quarter league No. 1

Beginning at the SW corner
of Williamson's league a stake
beay. The W. & N. from an Elm
12 in. Line S 20 W 2500 ft. to
the corner a stake in the prai-

rie, thence S 70 E 2500 ft. to the
W. boundary of Hoxey's 11 league
tract. thence S 20 E with Hoxey's
line 2500 ft. to Williamson's S. C.

Corner and thence S 70 W 2500 ft.
with Williamson's S. boundary to the
beg. - Land pasture. Growth
Oak, Hickory.

12th July 1834

215 $\frac{1}{4}$

John Brown
at the ...
1841

Leugen Swamp

On the S. side Sandnes
not deduced

215³/₄

Notes of the lower
Brazos

Large tracts

of the side mostly

unimproved



216

[Faint, illegible cursive handwriting, possibly bleed-through from the reverse side of the page.]

Jan'y 9th 1833.

217. ~~4~~

Traverse for Allan Reynolds 6
leagues of land on the East
side of the Brazos beginning
at a ~~well~~ in the line of
William & Austin Reserve
running with said line
~~At 1/2~~ bearing S 61 W 8. 10.
from an Elev 10 In. and 1190
12. 40. from an Elev 10 In.
thence At 71 E 45 00 N. to Cedar
creek 7400 N. to Little Brazos
7900 N. to Post oak 11500 N
to Sandy. 20903. 40. to a Stake
in the post oak, bearing
N 77 1/2 W 15. 0. from a post oak
15 In. and S 61 1/2 E 8. 0. from a
post oak 13 In. thence S 71
E. 24 80 N. to Cypress. Creek 5470
N. to Little Cedar. Creek 7500
N. to the corner a Stake bearing
At 56 W 13. 0. from a post
oak 18 In. and S 61 E. 4. 8 0
from a post oak 12 In. —

218
2^d Aug. 2^d 1833 -

thence S 41 W 12 300 v. to
little Brazos & thence 748 v.
v. to the Brazos & thence
up the Brazos to the
place of beginning. -

3^d Aug. 3^d 1833. -

Surveyed for Brown & Swa-
her six leagues of land
on the East side of the Bra-
zos beginning at the S.W.
corner of Allan Reynolds
league tract running
from thence with his line
N 71 E 19 2 29. 30 v. to a stake
bearing 186 S W 8. 80 v. from
a post oak 16 In. and S 46
W 9. 40 v. from a post oak
15 In. thence S 9 E. 6 1/2 70
v. to Horse Creek 450 v. to
a stake in the prairie
bearing 120 E 80. 80 v. from

July 3^o 1833 — 219 ^②
and then S. 20^o — then
17160 10000 v. to little Brazos
and then to the Brazos
20660. 201 — and then up the
Brazos to the place of begin-
ning —

Surveyed for Bowie & Smaha
four leagues of land begin-
ning at the S. W. corner of
this league tract running
S 71 E 10700 v. to little Brazos
21730 v. to San - Antonio Road
22763. 10 v. to the corner a stake
bearing S. 5. 40 v. from a post
oak 10 In. and N 65 E 2. 40 v.
from a post oak 10 In.
then S. 19 E 2 8760 v. to the
corner a stake in the prairie
then S 20 W 7580 v. to Road
8360 v. to prairie center
10900 v. to little Brazos
18630. 10 v. to the Brazos. then

4th Day. 3rd 1833.

up the Brazos to the place
of beginning.

Dec. 16th 1833.

Surveyed for Francis
Parris two leagues of land
beginning at the S.W.
Corner of Bowie & Son's
road, & league tract
near running them with
them line at $N 71 E 8600$ v.
to little Brazos of 6 leagues v.
to the corner a stake bear-
ing $S 5 E 70$ from a Spanish
oak 18 In. and $S 40 W 70$
from a Spanish oak 16 In.
thence $S 1 E 60$ v. to prairie
Creek 2500 to a stake
bearing $S 50 W 114. 40$
from a post oak 10 In.
thence $S 70 W 7800$ to a
stake on the bank of the

Aut. 16th 1832. 221

Little Brazos, thence S 71 E.

2500 v. to a Stake in an old
improvement bearing

S 38 W 7 1/2. 600 yds from a post
at 18 In. thence S 71 W

600 v. to little Brazos

10400.2 v. to the Brazos and

thence up the Brazos to

the place of beginning

Surveyed for Brown & Son =

where five leagues of land

beginning at some corner

then on the East bank of

the Brazos at the crossing

of the old San Antonio Road

running thence up the

Brazos to F. Reavis S. W.

corner, thence S 71 E 9000

to little Brazos, 19400. to Reavis

S. W. corner, thence S 71 W

2500 v. to a Stake, thence
S 71 E 1800 v. to a Stake

222

Thence N 19 W 2670 v. to
Pine-creek 2500 to
River at N. E. corner, thence
N 71 E 3700 v. to San-Antonio
Road 6000 v. to a stake
on the Southern boundary
of Brown & Dana's 1/2
League tract, thence
S 19 E 6710 v. to Pine-oak
creek 7420 v. to the corner
thence S 41 W
to Little Brown

From Stake in Williams line
N 71° E 5984.70' to Stake there
N 19° W 7430 to line of a League
Tract.

From Stake for Ardens comes
N 71° E 588.10' — 37400' to
Pin-oak Creek 45900'
to Big Pin-oak 48600'
to post-oak to Stake bearing
S 66° E 3.60' from a Post oak
13 In. & S 86° W 11.60' from
a Post oak 15 In. — Thence

N 19° W 720' to Pin oak
to Post oak 3500' from
to Stake bearing S 38° W
90' from a Post oak 10 In.
and S 46° E 130' from a Post
Oak 20 In.

7320
37400
3580

7430.
700
6710

7320
4590
2730

224

Thomas Williams corner to
Antoine - Paris 1820
to Alice A. Gray 1820



Jan. 27th 1833. 228
Surveyed for William H.
Smith one league of land
situate on the west side
of the Brazos beginning
at an Elm on the bank
bearing S 8 W 22. 60' from
an Elm 12 In. and S 44 W
8. 60' from a Hackberry
8 In. thence S 71 W 19 10'
to prairie 19 43. 50' to a Stake
thence N 19 W 12 50' to a Stake
and thence N 71 E 20 46. 50' to
the Brazos, thence down the
Brazos to the place of begin-
ning. — See page 26. —

Surveyed for Bowie & Senaha
two leagues of land on the
west side of the Brazos
beginning at a Stake on the
bank of the River at the
crossing of the old San Anto-
nio Road bearing N 13 W
5. 20' from a Cottonwood 36 In.
and N 45 W 6. 60' from a
Cottonwood 12 In. —

295
Camp 27th 1833.

thence S 35° W 1800 v. to prairie,
5070 v. to New-Road
thence S 70° W with the Road
1177 v., & S 54° W 4729 v.
S 70° W 2168 v. S 35° W 876 v.
S 46 1/2° W 1880 v. to a stake on
the Road bearing S 47 1/2° W
178.40 v. from a Post oak 4 In.
& to Spears Creek 3500 v.
thence N 79° W 4031 v. to F.
Revised N. E. corner a stake
bearing N 1/2° W 11.60 v. from
a post oak 24 In. and 15000
110 v. from a post oak 12 In.
thence N 79° E S 71° W 22540 v.
to a stake bearing N 5° W
100 v. from a Hackberry 4 In
and N 36° W 12.80 v. from a
Hackberry 6 In. — thence
N 79° W ⁹⁵⁸⁰ 8780 v. to M. S. Smith's
Southern boundary thence
with Smith's line 15320 v.
to his N. E. corner on the River
& thence 7800 v. to the beginning

Jan^y 27th 1833 — 2279
Surveyed for Francisco Nevins
one hayer of land begin-
ning at a stake on the San-
Antonio Road bearing
 $S 47\frac{1}{2}^{\circ} W 178.40'$ from a Mes-
quite 4 In. — thence $S 50^{\circ} W$
with said Road $2440.0'$ to
Davidsons-Creek $5^{\circ} 25'$
to the corner a stake on the
Road thence $S 19^{\circ} W 1440$
 $0'$ to post oak, $6000.0'$ to
the corner a stake bearing
 $S 35\frac{1}{2}^{\circ} W 600'$ from a Red
oak 10 In. and $S 25^{\circ} W 700'$
from a Red oak 12 In.
thence $S 71^{\circ} E 320, 430, 8$
 $560.0'$ to David. Sons-Creek
 $5000.0'$ to the corner a stake
bearing $S 1\frac{1}{2}^{\circ} W 11.60'$ from
a post oak 24 In. and
 $S 50^{\circ} W 110'$ from a post oak
12 In. and thence $S 49^{\circ} E$
 $2000.0'$ to the frame
 $4030.0'$ to the place of be-
ginning. —

228 June 27th 1833.

Surveyed for Victor Blanco
six leagues of land begin-
ning on the W. bank of the
Brazos on the line of Mil-
iams & Austin Reserve
running with said line
19996. 00. to the corner a
stake bearing S 63° 20' W.
from a post oak 24 In.
and N 8 E 16. 40. from a
post oak 24 In., thence
S 19 E to Spring-Creek 33 40'.
4500. 00. to the corner a stake
bearing S 37° 10' W. 20'. from a
post oak 20 In. and N 63 E
12. 60. from a post oak
20 In. thence N 71 E 20 21 6.
to the Brazos and thence
up the Brazos to the place
of Beginning.

20216
8850
11066

June 28th 1833. 229th

Surveyed for S. M. Willing
four leagues of land be-
ginning at a Stake S 70^W
8580⁰ from Victor Blancos
e. s. w. corner bearing
S 88^W 2.60⁰ from a post oak
18 In. and N 85^W 14.60⁰
from a post oak 18 In.
thence S 9^E 37^W 40⁰ to a fork
of Cedar - on R. 5700⁰
to the corner a stake bear-
ing S 9^E 13.40⁰ from a post
oak 15 In. and N 53^E 7⁰
from a Black jack 10 In.
thence N 71^E 1980⁰
to the Brazos, thence
up the Brazos to Blancos
S. E. corner and thence with
his line continued ~~S 9^E 14.~~
80⁰ to the place of begin-
ning -

Upper line 20028
21074⁰ - 21074⁰

June 29th 1833.

Surveyed for R. M. Williams
new line leagues of land
beginning at 7^{th} 2079.80
from Williams S. E. corner
a stake bearing $N 86^{\circ} 77.2$
 $0'$ from a post oak 24 In
and $N 0^{\circ} 72.40'$ from a
post oak 18 In. thence
 $S 96^{\circ} 10' 30''$ to 2^{nd} fork of
Cedar Creek, 1160 , 1210 ,
crossed again $7500'$ to
the corner a stake bearing
 $S 77^{\circ} 05.20'$ from a double
post oak 12 In. and S
 $45^{\circ} \frac{1}{2} W 20'$ from a post
oak 20 In. thence $N 71^{\circ} E$
 $2480'$ to 3^{rd} fork of Cedar
Creek, $3940'$ to Cedar
Creek, to the Brazos 31800
with Smiths line 21800
thence up the Brazos
to S. M. Williams S. E.

June 29th 1833. (231) ~~23~~
Corner and thence S 71° W
177810. with said line to
the place of beginning

May 11th 1833
conveyed for J. C. Fyler 4
leagues of land on the E.
side of the Brazos, begin-
ning at a post marked P.
running thence N 71° W 200
v. to Isaac - Creek 2020
v. to the corner a stake,
thence S 19° E 1000 v. to a stake
thence S 71° W 183200. to the
Brazos and thence up the
Brazos with its meandering
to the place of beginning
Land now visible farming

July 24th 1833

232

Survey for L. Garga

On a piece of
land on the West side of the
Prairie beginning at an Elm
9th In. bearing on the bank of the
River bearing S 28 W 22.50 from
an Elm 12 In. & S 44 W 8.60
from a Hackberry 8 In.
thence S 71 W 8 8 1/2 1.80 to the
corner a Stake in the post oak
bearing S 71 W 40 from a
post oak 9 In. & S 19 E 1.80
from a post oak 14 In.
thence N 49 W 2 50 01
to the corner a Stake bear.
S 59 E 11 0 from a post oak
13 In. & N 50 E 13 0 from a
post oak 10 In. thence
N 71 E 10 8 7/8 1.80 to the
corner a Stake ^{5 In.} on the bank
of the river bearing N 99
20 from a Cottonwood 4 In.

and Abt. W 3.20? from a
 cotton wood 5 In. and then
 down the river with its mar-
 -ch to the place of beginning
 Land pasture - from the Oak
 Hickory H.
 W. Lutz & R. Mathews C. C.
 R. Andrew Man. N. C.

254

[Faint, illegible handwriting covering the page]

Field notes
of the
Bravis
1833

Meanders

from San Antonio Road

236

[Faint, illegible cursive handwriting, possibly bleed-through from the reverse side of the page.]

Dec. 18. 1832. 257

Commenced meandering
in the East side of
the Boag at the drop-
ping of the old Saw. Com-
menced. Road. thence up
the River. -

1 N 82° W 490 m

2 N 66 W 540 m

3 N 22 W 200 m

4 N 52 W 1000 m

5 West 1080 m

6 N 58 W 280 m

7 S 71 W 340 m

8 N 71 W 944 m

9 N 8 E 90 m

10 N 68 E 530 m

11 N 43 E 330 m

12 N 13 E 180 m

13 N 36 E 690 m

14 N 7 E 150 m

212³⁸
N 45° E 850 fms
N 19 E 380 "
N 25 E 210 "
N 29 E 274 "
N 60 E 420 "
N 37 1/2 E 264 "
N 24 E 820 "
North 540 "
N 20 W 250 "
North 164 "
N 15 E 320 "
N 8 W 490 in Barry Channel
N 16 E 230 "
N 4 E 130 "
+ N 15 E 320 in Ruvier's Channel
Garnis
N 34 E 100 "
N 38 E 310 in Cuck of points
N 10 E 240 "
North 70 "
N 6 E 240 "

239 (5)
No 29 of 165 Karas

N 63 E - 90 m

N 78 E - 44 m

S 55 E 170 m

N 89 E 140 m

N 59 E 60 m

N 46 E 330 m

N 30 E 120 m

N 10 E 80 m

N 8 W 330 m

N 29 W 440 m

N 46 W 210 m

N 39 W 520 m

N 63 W 570 m

N 83 W 240 m

N 65 W 340 m

N 57 W 550 m

N 22 W 130 m

N 64 W 220 m

N 82 W 360 m

N 42 W 130 m

240

North Crossings

N 32 W 200 m

N 68 W 240 m

N 87 1/2 W 480 m

N 8 W 330 m

N 25 W 240 m

N 47 W 220 m

N 58 W 290 m

N 86 W 200 m

S 85 W 840 m

N 71 3/4 W 420 m

N 50 W 560 m

N 40 W 250 m

N 10 E 160 m

N 30 W 360 m

N 18 W 280 m

N 40 W 320 m

N 72 1/2 W 280 m

N 53 E 290 m

N 56 E 680 m

N 22 E 700 W 1000

N 40 E 740 W

N 45 E 820 W

N 36 E 130 W

N 27 E 230 W

N 4 E 300 W

N 12 W 700 W

N 33 W 800 W

N 44 W 720 W

N 56 W 140 W

N 34 W 530 W

N 46 W 120 W

N 68 W 120 W

N 63 W 150 W

N 76 W 340 W

S 80 W 350 W

S 46 W 150 W

S 64 W 390 W

#2612
S50W 540 fms
N70W 210 "
N70W 340 "
N46W 70 "
N41W 280 "
N18W 800 "
N50 $\frac{1}{2}$ E 270 "
N65E 320 "
N41E 310 "
N18 $\frac{1}{2}$ W 610 "
N9E 220 "
N21 $\frac{1}{2}$ E 470 "
N42E 310 "
N27E 200 "
N45E 380 "
North 270 "
N11W 200 "
N28W 200 " Prairie opposite

N 30° W 1020 m ²⁴³ ~~243~~
 N 23° W 1300 m
 N 34° W 350 m
 x N 44° W 170 m
 N 59° W 650 m
 N 63° W 300 m
 N 71° W 620 m to Reservoir

 N 53° W 1400 m +
 N 45° W 900 m
 N 60° W 1200 m - (at Spout in the
 N 50° W 1630 m - (at Spar - Sunday
 N 60° W 950 m
 N 20° W 830 m - (at edge of Shady
 N 35° E 400 m
 N 5° E 1300 m
 N 50° E 840 m
 N 30° W 2550 m
 N 65° W 1000 m
 West 1100 m
 S 45° W 1100 m
 N 35° W 1300 m
 N 70° W 420 m

W. W.

\$244.50 2870 0000

N10 W - 3800 "

N52 W - 1900 "

N21 W - 550 "

N40 E - 1460 "

N65 E - 400 "

N20 E - 250 "

N10 E - 1400 "

N20 W - 400 "

N25 E - 640 "

N65 E - 470 "

N30 E - 600 "

N70 W - 2700 "

North - 1290 "

N15 W - 500 "

N15 E - 400 "

N35 W - 500 "

N13 E - 1760 "

N80 E - 820 "

N55 E - 420 "

N40 E - 400 "

Creek at
9062 *

W.P.

N 65 W 360 Varas

West 2510 "

N 30 W 590 "

North 530 " Cuck at 300

N 40 W 200 "

N 70 W 3000 "

N 40 E 800 "

N 33 E 1490 "

N 9 W 860 "

N 45 W 470 "

N 70 W 370 "

West 690 "

N 35 W 1870 "

N 15 E 2740 "

N 45 E 500 "

N 6 W 400 "

N 20 W 1400 "

N 60 W 1800 " Cuck opposite

N 20 W 370 "

N 65 W 2315 " Cuck at 6400 "

#246
N 30 W 2300 Crank at
1000

N 50 W 2270 Crank at
7000

N 5 E 1000 Bayou 6400

N 32 E 490 "

North 220 "

N 30 W 670 "

N 47 W 5000 Blue Shales

N 44 E 510 "

N 27 W 400 "

~~N 37 W~~

N 73 W 210 "

N 60 W 1240 "

N 65 W 1000 Copper

line of Reservoir

N 43 W 8000 Crank apr.

N 40 W 520 "

N 10 W 360 "

N 27 W 1300 "

N 25 E 200 "

C. S. H.

N 44° E 300 Var as

N 45 E - 200 "

N 11 E - 500 " Smithy Falls

N 20 W - 100 "

N 34 W - 430 "

North - 320 "

N 35 E - 1860 "

N 75 W - 660 "

N 45 W - 900 "

S 87 W - 900 "

N 45 W - 520 "

N 20 W - 600 " Creek 300 "

North 1200 "

N 80 W - 530 "

S 70 W - 370 "

N 70 W - 1070 } Shut Creek
at 800

N 20 W - 960 "

N 45 W - 1590 "

N 61 W - 230 "

West - 300 "

North 600 " Creek 3000 ft.

over

#248

38.00 400 bars

1590 870.00 Cow Baym
at 900 apr.

125E 200 "

142E 400 " Cuck 300 apr.

125E 950 "

North 1300 "

177E 920 "

145E 750 "

148E 400 "

1400 700 "

1250 530 "

190 300 "

1250 790 " +

166E 1400 "

562E - 270 "

543E - 460 "

595E - 320 "

185E - 430 "

160E - 360 "

150 570 " Cuck 450

150

249 (13)

N45^oW-1000ⁿ

N63W-080ⁿ

N30W-340ⁿ

N52W-790ⁿ Cont 200ⁿ

N80W-240ⁿ

West-2770ⁿ

N65W-730ⁿ

N28W-600ⁿ

N35E-380ⁿ

N87E-410ⁿ

N75E-330ⁿ

N58E-750ⁿ

N31E-500ⁿ

North-300ⁿ

N25W-380ⁿ

N46W-320ⁿ

West-280ⁿ

S55W-1760ⁿ

N30W-980ⁿ

over

125
N 37.5° E 6200 Creek 1100 X

N 60 E - 700 "

N 45 E - 640 "

East - 600 "

N 63 E - 500 "

N 20 E - 210 "

North - 380 "

N 35 W 570 "

N 55 W 930 "

N 30 W 880 "

N 35 E 940 "

N 65 E 1820 Lion oak

Bluff 580

N 23 E 1400 "

N 20 W 630 " Fourth Bayou

450

West 1070 "

N 50 W 1000 "

N 36 W 500 "

UP

Oct. - 1880 Navy

N 55 W 670 "

N 20 W 1000 "

North - 780 "

N 30 E 1200 "

North 200 "

N 20 E 830 "

North 300 "

N 40 W 150 "

N 12 W 250 "

N 85 W 470 "

570 W 1970 Tahualcane
Boyon 430 -

N 20 W 580 "

N 10 E 880 "

N 22 E 720 "

North 320 "

N 12 E 690 "

Over

#252

N 23 W 430 Varay

N 17 W 320 "

N 49 W 1400 "

S 70 W 1800 " Prairie
back

N 46 W 570 "

N 5 W 1600 " 400 Creek
1280 lower

corner of Huaco Village
on west side.

N 23 W 980 "

N 33 W 1350 "

N 85 W 1300 "

N 65 W 1000 "

N 85 W 230 " Creek 1500 ft

N 64 W 1010 "

N 54 W 470 "

WJD

(waco. spring ²⁵³ 58 14)
N 73 W 300 warrat. O.P.
N 52 W 1230: O.P. 210. creek
N 35 W 600
N 50 W 330
N 36 W 2190. creek.
500. O.P. Rock & cedar bluff
upper corner of Town track.
O.P. North 200 Bosca
150. O.P.

N 38. E 230
N 52 E 580
N 68 E 795 lower corner
of 11 League track. N^o 1

N. 40. E 360
N 55 E 960
N 20 E 322
N 40 E 845⁺

254

N. 20 W	150
N 20 E	700
N	380
N 35 W	360
N 75 W	370
N 45 W	160
N 30 W	710
N 75 W	912
<hr/>	
West	606
S 70 W	540
S 45 W	462
S 20 W	352
S 53 W	1160
S. 63 W	250
S 70 W	294
S. 82 W	710
N. 78 W	380

+

N 35 W	278	
N 10 W	670	
N 10 E	420	
North	400	
N. 17 E	280	
N 25 E	921	
N. 10 E	150	
N 30 E	820	
N 47 E	512	
N. 30 E	120	
N 39 E	215	
N 57 E	336	
N 30 E	397	
North	104	
N. 25. E	610	
North	310	cedar bluff
N 10 E	340	creek

20256

N 30 W	225
N 45 W	910 Aquilla
N 65 W	290
N 45 W	443
N 60 W	286
N 70 W	670
N 48 W	454
N 68 W	850
N 55 W	1060
N 66 W	213 upper
corner of N ^o 1	
West	380
N 59 W	1220
N 80 W	168
N 67 W	200
N 56 W	756 prairie
N 73 W	2700
West	814

257 27

N 82 W 2425

N 70 W 433

N 48 W 400 (OP creek)

N 65 W 335

North 1215

N 36 E 1620

N 52 E 610

North 130

N 35 E 520

N 10 E 470

N 20 E 1080 } cedar

N 45 W 2000 } bluff

West 410. creek 200

N 68 W 1180

N 54 W 1680 refer corner

of No 2 at 700

N. 46 W 1380 (creek 1200)

22-258

N 32 W	545
N 25 W	1080
North	1320
N 60 E	800
N 49 E	1320
N 75 E	280
N 50 E	580
North	330
N 40 E	404
N 55 E	315
N 34 E	784
N 40 E	190
N 47 E	220
N 59 E	370
N 80 E	270
N 60 E	370
N 20 E	125
N 50 E	860
N 25 E	540

North 1200. St. Juan ^{259.23}
900

N 25 W

590

N 75 W

3600. creek 630

S 77 W

2480

N 56 W

300

N 37 W

1040. creek 600

N 58 W

5800 upon

corner of No 3

at 800

N 35 E

910

N 83 E

1800

N 70 E

600

N 35 E

222

N 35 W

1250. San Jose 840

N 58 W

7390 upon waco

village at 300

N. 20 W

2000 upon

corner of No. 4.

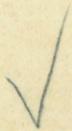

1500	1500	1500	1500
1000	1000	1000	1000
500	500	500	500
250	250	250	250
125	125	125	125
62.5	62.5	62.5	62.5
31.25	31.25	31.25	31.25
15.625	15.625	15.625	15.625
7.8125	7.8125	7.8125	7.8125
3.90625	3.90625	3.90625	3.90625
1.953125	1.953125	1.953125	1.953125
0.9765625	0.9765625	0.9765625	0.9765625
0.48828125	0.48828125	0.48828125	0.48828125
0.244140625	0.244140625	0.244140625	0.244140625
0.1220703125	0.1220703125	0.1220703125	0.1220703125
0.06103515625	0.06103515625	0.06103515625	0.06103515625
0.030517578125	0.030517578125	0.030517578125	0.030517578125
0.0152587890625	0.0152587890625	0.0152587890625	0.0152587890625
0.00762939453125	0.00762939453125	0.00762939453125	0.00762939453125
0.003814697265625	0.003814697265625	0.003814697265625	0.003814697265625
0.0019073486328125	0.0019073486328125	0.0019073486328125	0.0019073486328125
0.00095367431640625	0.00095367431640625	0.00095367431640625	0.00095367431640625
0.000476837158203125	0.000476837158203125	0.000476837158203125	0.000476837158203125
0.0002384185791015625	0.0002384185791015625	0.0002384185791015625	0.0002384185791015625
0.00011920928955078125	0.00011920928955078125	0.00011920928955078125	0.00011920928955078125
0.000059604644775390625	0.000059604644775390625	0.000059604644775390625	0.000059604644775390625
0.0000298023223876953125	0.0000298023223876953125	0.0000298023223876953125	0.0000298023223876953125
0.00001490116119384765625	0.00001490116119384765625	0.00001490116119384765625	0.00001490116119384765625
0.000007450580596923828125	0.000007450580596923828125	0.000007450580596923828125	0.000007450580596923828125
0.0000037252902984619140625	0.0000037252902984619140625	0.0000037252902984619140625	0.0000037252902984619140625
0.00000186264514923095703125	0.00000186264514923095703125	0.00000186264514923095703125	0.00000186264514923095703125
0.000000931322574615478515625	0.000000931322574615478515625	0.000000931322574615478515625	0.000000931322574615478515625
0.0000004656612873077392578125	0.0000004656612873077392578125	0.0000004656612873077392578125	0.0000004656612873077392578125
0.00000023283064365386962890625	0.00000023283064365386962890625	0.00000023283064365386962890625	0.00000023283064365386962890625
0.000000116415321826934814453125	0.000000116415321826934814453125	0.000000116415321826934814453125	0.000000116415321826934814453125
0.0000000582076609134674072265625	0.0000000582076609134674072265625	0.0000000582076609134674072265625	0.0000000582076609134674072265625
0.00000002910383045673370361328125	0.00000002910383045673370361328125	0.00000002910383045673370361328125	0.00000002910383045673370361328125
0.000000014551915228366851806640625	0.000000014551915228366851806640625	0.000000014551915228366851806640625	0.000000014551915228366851806640625
0.0000000072759576141834259033203125	0.0000000072759576141834259033203125	0.0000000072759576141834259033203125	0.0000000072759576141834259033203125
0.00000000363797880709171295166015625	0.00000000363797880709171295166015625	0.00000000363797880709171295166015625	0.00000000363797880709171295166015625
0.000000001818989403545856475830078125	0.000000001818989403545856475830078125	0.000000001818989403545856475830078125	0.000000001818989403545856475830078125
0.0000000009094947017729282379150390625	0.0000000009094947017729282379150390625	0.0000000009094947017729282379150390625	0.0000000009094947017729282379150390625
0.00000000045474735088646411895751953125	0.00000000045474735088646411895751953125	0.00000000045474735088646411895751953125	0.00000000045474735088646411895751953125
0.000000000227373675443232059478759765625	0.000000000227373675443232059478759765625	0.000000000227373675443232059478759765625	0.000000000227373675443232059478759765625
0.0000000001136868377216160297393798828125	0.0000000001136868377216160297393798828125	0.0000000001136868377216160297393798828125	0.0000000001136868377216160297393798828125
0.00000000005684341886080801486968994140625	0.00000000005684341886080801486968994140625	0.00000000005684341886080801486968994140625	0.00000000005684341886080801486968994140625
0.000000000028421709430404007434844970703125	0.000000000028421709430404007434844970703125	0.000000000028421709430404007434844970703125	0.000000000028421709430404007434844970703125
0.0000000000142108547152020037174224853515625	0.0000000000142108547152020037174224853515625	0.0000000000142108547152020037174224853515625	0.0000000000142108547152020037174224853515625
0.00000000000710542735760100185871124267578125	0.00000000000710542735760100185871124267578125	0.00000000000710542735760100185871124267578125	0.00000000000710542735760100185871124267578125
0.000000000003552713678800500929355621337890625	0.000000000003552713678800500929355621337890625	0.000000000003552713678800500929355621337890625	0.000000000003552713678800500929355621337890625
0.000000000001776356839400250464677810668953125	0.000000000001776356839400250464677810668953125	0.000000000001776356839400250464677810668953125	0.000000000001776356839400250464677810668953125
0.0000000000008881784197001252323389053344765625	0.0000000000008881784197001252323389053344765625	0.0000000000008881784197001252323389053344765625	0.0000000000008881784197001252323389053344765625
0.00000000000044408920985006261616945266723828125	0.00000000000044408920985006261616945266723828125	0.00000000000044408920985006261616945266723828125	0.00000000000044408920985006261616945266723828125
0.000000000000222044604925031308084726333619140625	0.000000000000222044604925031308084726333619140625	0.000000000000222044604925031308084726333619140625	0.000000000000222044604925031308084726333619140625
0.0000000000001110223024625156540423631668095703125	0.0000000000001110223024625156540423631668095703125	0.0000000000001110223024625156540423631668095703125	0.0000000000001110223024625156540423631668095703125
0.00000000000005551115123125782702118158340478515625	0.00000000000005551115123125782702118158340478515625	0.00000000000005551115123125782702118158340478515625	0.00000000000005551115123125782702118158340478515625
0.00000000000002775557561562891351059079172392578125	0.00000000000002775557561562891351059079172392578125	0.00000000000002775557561562891351059079172392578125	0.00000000000002775557561562891351059079172392578125
0.000000000000013877787807814456755295395861962890625	0.000000000000013877787807814456755295395861962890625	0.000000000000013877787807814456755295395861962890625	0.000000000000013877787807814456755295395861962890625
0.0000000000000069388939039072283776476979309814453125	0.0000000000000069388939039072283776476979309814453125	0.0000000000000069388939039072283776476979309814453125	0.0000000000000069388939039072283776476979309814453125
0.000000000000003469446951953614187323848965490703125	0.000000000000003469446951953614187323848965490703125	0.000000000000003469446951953614187323848965490703125	0.000000000000003469446951953614187323848965490703125
0.00000000000000173472347597680709366192448274515625	0.00000000000000173472347597680709366192448274515625	0.00000000000000173472347597680709366192448274515625	0.00000000000000173472347597680709366192448274515625
0.000000000000000867361737988403545596212241372578125	0.000000000000000867361737988403545596212241372578125	0.000000000000000867361737988403545596212241372578125	0.000000000000000867361737988403545596212241372578125
0.000000000000000433680868994201772798106120686903125	0.000000000000000433680868994201772798106120686903125	0.000000000000000433680868994201772798106120686903125	0.000000000000000433680868994201772798106120686903125
0.00000000000000021684043449710088639905306344515625	0.00000000000000021684043449710088639905306344515625	0.00000000000000021684043449710088639905306344515625	0.00000000000000021684043449710088639905306344515625
0.000000000000000108420217248550443199526531722578125	0.000000000000000108420217248550443199526531722578125	0.000000000000000108420217248550443199526531722578125	0.000000000000000108420217248550443199526531722578125
0.000000000000000054210108624275221599763265861903125	0.000000000000000054210108624275221599763265861903125	0.000000000000000054210108624275221599763265861903125	0.000000000000000054210108624275221599763265861903125
0.000000000000000027105054312137610799881632809515625	0.000000000000000027105054312137610799881632809515625	0.000000000000000027105054312137610799881632809515625	0.000000000000000027105054312137610799881632809515625
0.0000000000000000135525271560688053999408164047578125	0.0000000000000000135525271560688053999408164047578125	0.0000000000000000135525271560688053999408164047578125	0.0000000000000000135525271560688053999408164047578125
0.00000000000000000677626357803440269997040820237890625	0.00000000000000000677626357803440269997040820237890625	0.00000000000000000677626357803440269997040820237890625	0.00000000000000000677626357803440269997040820237890625
0.00000000000000000338813178901720134998520410118953125	0.00000000000000000338813178901720134998520410118953125	0.00000000000000000338813178901720134998520410118953125	0.00000000000000000338813178901720134998520410118953125
0.000000000000000001694065894508600674997602050594765625	0.000000000000000001694065894508600674997602050594765625	0.000000000000000001694065894508600674997602050594765625	0.000000000000000001694065894508600674997602050594765625
0.0000000000000000008470329472543003374988010252973828125	0.0000000000000000008470329472543003374988010252973828125	0.0000000000000000008470329472543003374988010252973828125	0.0000000000000000008470329472543003374988010252973828125
0.0000000000000000004235164736271501687494400511486903125	0.0000000000000000004235164736271501687494400511486903125	0.0000000000000000004235164736271501687494400511486903125	0.0000000000000000004235164736271501687494400511486903125
0.00000000000000000021175823681357508437472002557434515625	0.00000000000000000021175823681357508437472002557434515625	0.00000000000000000021175823681357508437472002557434515625	0.00000000000000000021175823681357508437472002557434515625
0.000000000000000000105879118406787542187360012787172578125	0.000000000000000000105879118406787542187360012787172578125	0.000000000000000000105879118406787542187360012787172578125	0.000000000000000000105879118406787542187360012787172578125
0.000000000000000000052939559203393771093680006393586903125	0.000000000000000000052		

260

261