



ENGLISH  
FIELD  
NOTES



BOOK J.S.  
2-3-4



SPANISH  
ARCHIVES



G. L. O.





**1056117**  
**EFN 000024**

J. S.

County of 13 Teli

For

Case Sebastian. Coro

~~Warrant~~

~~Subpoena~~

Commiss. All Lengths Limits

No

Total issued Dec 11/35

Vol 25 p 727

(?)

after closing of Land office

Letter 11/35

answ

Subpoena on Case of

Case of

11/35

22

Handwritten notes in a vertical column on the right side of the page, including numbers and symbols.

Faint handwritten text in the upper middle section of the page, possibly including a date or a list of items.

Faint handwritten text in the lower middle section of the page, appearing as a list or series of entries.

Faint handwritten text at the bottom of the page, including some illegible markings and possibly a signature or date.

Commencing at the S W  
Corner of ~~Map 13~~

Survey, on the Waters of  
Red River South of the  
Cado Trace, about 28 Miles  
North of the Sabine River.  
Set Post in Mound,  
Thence

West

180 P 10 C N W

887 " Cut Lumber "

880 " Buck 10 C N W

2193 " Hickory 12 P. L. S

3268 " Set Post. from which

a P. S. 10 P. S. Bus N 63 30

9 v. also a P. S. a L

Bus N 7 W 7 v. dist



250  
7  
140.  
40

20  
7  
140

$2\frac{1}{3}$   
120  
840  
840  
880

~~11-30~~  
15.00  
264.30  
10

250  
250  
880  
11,30

Survey of 1/3 title

for

Mr James L. Cain.

In

Commiss. Genl Surveyors Genl.

No. 15

Title issued Nov 26/35.  
after clearing of Land Office  
Vol 25 p. 555

Red River (?)

October 1835





from which a Hackberry  
6 I L B S S 21 E 9 1/2 ft.

Also an Elm 4 I Steam  
B S S 30 E 10 1/2 ft. dist.  
Thence

North

540 v B 10 c S L.

2550 Set Post in Mound

Thence

East-

3268 v Set Post in Mound

Thence

South

1650 v Cut Lumber

1900 v White C. S. L. 1/2 ft.

2450 v Buck S. C. 1/2 ft.

2550 v L. S. 1/2 ft.

Lumber, White  
Blk Red & Post Oak  
Blk Sack. Hickory Ho  
There two Salors asable  
Sand Contained in the  
Above Siney

J. Siney  
Siney  
" 3

*[Faint, illegible handwriting, possibly bleed-through from the reverse side of the page]*

*[Faint, illegible handwriting, possibly bleed-through from the reverse side of the page]*

$$\begin{array}{r} 2 \\ 22 \\ \hline 4 \\ \hline 5 \end{array}$$

$$\begin{array}{r} 6\frac{2}{3} \\ 120 \\ \hline 720 \\ 40 \\ \hline 760 \\ 5 \\ \hline 12.60 \end{array}$$

~~\$~~

Examined

Survey of Sitio

For

Nicholas Norbeck  
 and Lucia Thoma

in

Comp<sup>y</sup> G. M. Smyth's Limits

No 4

Witnessed Dec 1/35.  
 after closing of Land office  
 Vol 25. p 747

September 1835 Wood Co  
 M. D. J.

Commencing at the S W  
Corner of Maria Josefa Cordova  
's Survey about nine Miles from  
the Sabine in the North Side  
on its waters. from which from  
which a Blk Suck 7 In Diam  
Brs at  $31^{\circ}$  E. 48/10 Vrs dist-  
also a Blk Suck 4 In Diam  
Brs at  $72^{\circ}$  E. 8 Vrs distant-  
Thence

West-

1220 Vrs Brook 2 1/2 Vrs @ South  
1978 " Red. C. 30 S. S. S.  
3141 " Brook 1 7/10 @ South  
5000 Set Post in Mound  
from which a B.S. 10 S. S. Brs

Was S 29 E. 8  $\frac{1}{10}$  Ws dest-  
also a post O. 16 In diam.

S 45<sup>W</sup> W 19  $\frac{8}{10}$  Ws dest-  
Thence

North

1295 Ws P. O. 30 I S I.

2400 " Kick 8 I S I.

2767 " Fork 6  $\frac{10}{10}$  N W

3363 " Do 1 " " "

5000 " To a P. O. 16 I S I.

from which a P. O. 17 I S I.

Was N 56 E. 13  $\frac{4}{10}$  Ws dest.

a B. S. 18 I S I. S 40 E. 13  $\frac{1}{10}$

Thence

East



Thence

East

112 Mrs Cook N E W. W.

3070 " Cado Trace N W

3645 " P. O. 30 S. S. T.

5000 " to Maria Josefa

Condonas N. W. Corner from

Which a P. O. 20 S. S. T.

Bus & 7<sup>th</sup> W 8<sup>th</sup> W

also a P. O. 7 S. S. T. Bus

N 7<sup>th</sup> W 8<sup>th</sup> W dist

Thence

South

1475 N K 16 S. S. T.

1378 " Cado Trace N W

5000 " To beginning Corner

Also One Labor Commencing at the S W. Corner of Philip Gonzales Survey Thence South 1000 vrs with P Gonzales Line Thence East-1000. vrs Thence North 1000 do Thence West 1000 do with P Gonzales Line to Beguning Corner of Timber. White Blk Red. Post. Larch Walnut Hickory Gum ash H. Undergroth Sumac Sassafras H. There are six Labors Contained in the above Surveys.

A. S. Sully  
Surveyor



$$\begin{array}{r} 15 \\ 20 \\ 4 \\ \hline 39 \end{array}$$
$$\begin{array}{r} 26 \\ 20 \\ \hline 46 \end{array}$$

*W. W. W. W.*

Survey of Litch Labor

For

Mr M L Navarro

In

Commiss<sup>r</sup> G M Survey the Limits

No

Published Nov 4/35  
after closing of land office  
vol 25 p 454  
(2) Wood co.  
A. S. D.

October 1835

Hence

East

- 1835 v Book 1 of C. S. C.  
2430 " Cut a Timber  
2843 " Elum 10 I. S. Tree  
2850 " Creek 15 v C North  
3900 " Do 4 v C N.E.  
4000 " Scarce Timber  
5099 " Set post in Mound

Hence

South

- 4840 v Cut Timber  
5010 " C 6 v C, S, E.  
5099 " Set Post in Mound  
from which a B. O. 10 I. O.  
By N. H. W. 3910 v S

Also an Ash 12 I O. P.  
M 54 W 6 1/10 vis dest-

Thence

Nest

2099 of Cut<sup>a</sup> Lumber  
5099 of Lumber

Lumber White Blk

Red & Post Oak, Mustard  
Ash Walnut, Po. dark, Elm  
H underneath the same.

There are six Lumber trails  
Sand contained in the above  
Lumber. I Surely  
Surely of

*[Faint, illegible handwriting]*



$$\begin{array}{r} 6 \\ 24 \\ \hline 15 \end{array}$$

$$\begin{array}{r} 20 \\ 120 \\ \hline 2400 \\ 15 \end{array}$$

\$39.00

Survey of 1/3 Sec 1  
for

Mr Josi M. Servantes

In  
Camp Hill Heights Tenn

No 3

Title issued Nov 4/25

vol 25 p. 457

Wood Co.

and

October 1835

Commencing at the S E Corner of  
a Grants Survey from Seven  
to Nine Miles, from the River  
Satine on the North side and  
about thirty five Miles NW  
of Harris and South of  
the Cade Trace. from W. a  
P.O. 20 S 20 W 16 9/10  
V also a Hickory J S S  
N 86 E 6 1/2 S distant  
Thence

East

633 S Fork of C & E  
1057 1/10 " P. O. C & S  
1115 6/10 " Fork 1 S C & E  
2747 " Creek 3 S C & W  
2750 " Do 3 " " W W

2913 v Creek 30 O W.C.  
3205, with A. Calderone  
Southern Boundary to his N.E.  
Comes from which a <sup>Post</sup> ~~Post~~  
8 1/2 Diameter Post 4600  
9200 dist. Also a <sup>Post</sup> ~~Post~~  
16 1/2 Diam. Post 3800 4500  
Thence  
South

16230 Post W. C. S. W.  
1661 1/2 White Oak 12 1/2 S. S.  
2600 " Set post from to a  
Post 5 1/2 Diam. Post 3900 70.  
Also a P.O. 7 1/2 Diam. Post  
6000 12 1/2  
Thence  
West

995 1/2 P. O. 20 S. S.

1784<sup>th</sup> v Creek y v C & C  
3205 v the a set Post from  
Which a B. & J. A. Dis  
N. S. E. S. for. also a B. &  
S. A. Dis N. S. O. U. 38<sup>th</sup> 10<sup>th</sup>  
Thence

North

2600 v with J. Monas Line  
To Beginning Corner  
Limes! White Oak  
Red post & Luch Oaks  
Walnut Ash Gum Log  
Wood - 16 Undergrowth  
the same. There are 1/2<sup>rd</sup> Salvo  
Usable Land in the above Survey.

I Truly

Yours

J. M. 19

11-11-11  
11-11-11  
11-11-11  
11-11-11

---

11-11-11  
11-11-11  
11-11-11  
11-11-11

*[Faint cursive handwriting, possibly a name or signature]*

2-50.	<sup>1</sup> <u>1.25</u>
1-25.	
7-20.	12 <u>6</u> 6- $\frac{1}{2}$ .
1 00.	<u>7.20</u> 00.
<hr style="border: 1px solid black;"/>	
11- <del>455</del>	

2 50	
1 25	
8 20	8.333333
<hr style="border: 1px solid black;"/>	
11.951	500.00.
<hr style="border: 1px solid black;"/>	
	6,833,333
	<u>120</u>
	81,999,990

Finished

J

6  
Office of Titles & Sales

For

Mr James Annesburys

In

Compt<sup>r</sup> Gen<sup>l</sup> Smyth's Com<sup>o</sup>  
Sale issued Dec 4/35

No 7 after closing of Land Office  
Vol 25. p. 721

(?) 2059  
October 1835



Commencing at the S E Corner  
of James Humphrey  
South of the Cado Trace  
Leading from the Cado Village  
on Red River to the Big Prairie  
from which a B & A. Co  
N 34 W 35° also a B. & A.  
40° D. Co N 35 W 51° 30'

Thence

North

500' Secure Timber  
902' B 10° C S W  
3599' Secure Prairie,  
4709' B S 10° S S E  
4339' B 11° C N W  
4379' B 11° C N W

5099 ✓ Set Post from W  
a B Buck 6 L D Bus. 33  
E 120. also a B Buck 50  
D Bus 114 E 14<sup>7</sup>/<sub>10</sub> Was dest

Thence

West

881 ✓ Buck 10 E South  
1815<sup>7</sup>/<sub>10</sub>. Hick 8 L D Tree  
2268 " Buck 20 @ North  
2400 " Leaf Lunet  
3368 " Buck 10 E L D  
5099 ✓ Set Post in Ground

Thence

South

2300 ✓ @ 20 E South. 6  
5099 ✓ Set post in Ground

Hence

East

3419 of Lead Chain

3819 " C W C South

5099 " to Beginning Corner

Lead White & B.K.O.

Black Ash Walnut &c

There are six Laters and the

Sand Contained in the

above Survey.

I Sincerely

Surveyor

*[Signature]*

*[Faint, illegible handwriting]*

*[Faint, illegible handwriting]*

*[Faint, illegible handwriting]*

*[Faint, illegible handwriting]*

20 15  
20 20  
400  
" "

Made

3 9/2  
78  
15  
-----  
93  
4  
-----  
89

Hineskel

Survey of Lillo  
For  
Gray B King  
~~Walter King~~

In

Camps G. W. Smyth's  
Limits

With issued by 29/35

No. 2 vol 24 p. 159

Wood. Co.

September 1835 21502

1152 v Book 810 v C. N. W.

5735 " Red O 18 S. E.

5000 " Set P in Mound.

from which a P. O. 8 S. E.

Bus S 33 E. 11 v Dist also

a P. O. 18 S. E. Bus. S 32 W

5410 v Dist

Hence.

South

4000 v B 3 E. S. W.

5000 " With I. Gomez

East Line to S. beginning  
Corner.

Also a Labor Commencing  
at the N. E. Corner of Philip  
Gonzales Survey, from which  
a P. O. 40 S. E. Bus S  
28 W. 3 v. D. also a Hick

5 A. L. Bis N 63 W 2 V.

distant

Thence

East

1000 Vrs

Thence

North

1000 Vrs

Thence

West

1000 Vrs

Thence

South

1000 V To beginning

Corner of Timber White Blk

Red. Post. & Oak. O.

Hickory. & all afras Gum

Log Wood & Undergrowth  
the same



Three fine Tables Contained  
in the above Surveys.

J. Church  
Surveyor.

1-22

Nov. 5. 1831  
New York  
1831 - W. S. A.

d

Survey of 1/3 Titio

For Pedro Servantes

In

Camp. G. W. Smith's Limits

No

August 1835

Title issued Nov 4/35

Vol 25 p. 481.

Wood Co (?)

W.S.G.

Commencing at the  
Corner of J. M. Manso's  
Survey, from which a B.S.  
8 In Diam Bes S 76 E 10 5/10  
Ws distant, also a Red. O.  
4 I D. Bes N 86 W 4 1/10  
Ws distant

Thence

N 30 E

- 1099 to Buck 10 C S E  
1152 " Red. O. 30 I D  
1598 " Buck 20 C S E  
2620 " P. O. 12 I D  
3430 " to a Red Oak. from  
which a B. S. 30 I D. Bes  
S 62 E 10 Ws dist



Thence

S 60 E

277 v Brook s 10 v s e South

1409 " Hickory 10 S. S. E.

2276 " Set Post in (Mound  
from which a B. S. 10 S. S. E.

N 78 W 2 1/2 v s dist. also a

B. S. 9 S. S. E. 65 E.

2 v s distant

Thence

S 30 W

1432 v Hickory s e S. S. E.

2451 " Brook s v e s w

2522 1/2 v B. O. 4 S. S. E.

3630 " To J. M. Mansel's

North Boundary - from which

a. S. E. 8 S. S. E. 86 1/2 post

also a Blk Sack 7 I.

A. Wrs. N 22 W 8 Vrs dist

Thence

N 60 W

1000 Vrs Cent<sup>a</sup> Prairie

1131 " B B V C S E

1579 V. Clear Prairie

2294 V. with A M Mansley

Line to beginning Corner,

Timber White Blk

Red Post and S. O.

Sum. Dogwood Sassafras

Hickory. It under growth the

same. There are two Saturs

arable Land in the above survey

J. Shively 31

July 18 18



*[Faint, illegible handwriting]*

*[Faint, illegible handwriting]*

$$\begin{array}{r}
 2294 \\
 3600 \\
 \hline
 1376400 \\
 6882 \\
 \hline
 8258400
 \end{array}$$

$$\begin{array}{r}
 6\frac{2}{3} \\
 120 \\
 \hline
 720 \\
 40 \\
 \hline
 760 \\
 5 \\
 \hline
 12.60
 \end{array}$$

$$\begin{array}{r}
 2 \\
 2 \\
 \hline
 5
 \end{array}$$

$$\begin{array}{r}
 2 \\
 2 \\
 \hline
 5 \\
 6\frac{2}{3} \\
 120 \\
 \hline
 720 \\
 40 \\
 \hline
 760 \\
 5 \\
 \hline
 12.60
 \end{array}$$

55

J

Survey of 1/3 Titio

For

Mr Antonio Calderon

In

Comunpo M. P. S. S. S. S.

No 445

Title issued Nov 5/35

Vol 25 p. 475

Wood Co

October 1835

Commencing at at the S E  
Corner of W. Leroy Survey  
on the <sup>North</sup> side of the River  
Saline, about thirty Miles  
N W of Harris on the  
Opposite side of the Saline,  
from which a B. O. Post  
S 80° E 9 4/10 S  
Also a Hickory of S 80° E  
N 86° E 6 5/10 S distant  
thence

East-

633 ft Brook <sup>foot</sup> S E  
1057 <sup>4/10</sup> S 80° E S  
1115 <sup>6/10</sup> S 11° E S E  
2707 " " 3 " E S W  
2720 " " 3 " E N W

2913 4 P 3 C 1 E

31205 " Set Post - from to a

P. O. Co I L C Bus N 17 W

11 V also a P. O. 5 L C

Bus N 40 W 11 V distant

Thence

North

952 1 P 3 1 C 1 E W

1934 " P 1 " C 1 E

2147 8 11 1 P. O. 16 L C

26 60. Set Post. from to a

P. O. 10 L C Bus N 75 W 12

Vis. dest - also a P. O. Lact

C L C Bus N 26 E 9 2/10 6

Thence

West

374 4/10 1 P. O. 10 L C

386 " Book 27 C 1 E

3300 ft to Y Guerra's  
Eastern Boundary - - from  
which a P. S. 10 S. S. S.  
S 86° 30' E. 10 5/10 ft. also a  
Hickory. S. S. S. S. N  
44. 0 11 2/10 ft distant

Hence  
South  
2600 ft To Beginning  
comes

Timber White Oak  
Red. post & Jack Oak  
Sum Hickory pine Walnut  
The undergrowth the same  
There is One Labor Arable  
Land in the above survey. J. Purdy  
Surveyor

17  
8 1/2

2 1/2  
8 1/2  
10 1/2

10 1/2  
10 1/2  
10 1/2  
10 1/2

10 1/2  
10 1/2

$7 \frac{1}{3}$   
120  
8,40  
8,40  
8,80  
2,50  
11,30

2,50 -  $\frac{12}{7}$   
8-40 8.46  
10-90

4  
Kinsler  
            
          B



Survey of Sili  
For

Damion Cordovan

In

Commissary G. M. Smith the Limits

File entered Nov 30/35  
after closing of land office  
Vol. 25, p. 463

No 11 Wood of Hopkins Co

2002

September 1835

Commencing at the N.W.C.  
 of T M. Mira's Survey  
 on the North Side of the River  
 Sabine Twelve or Thirteen  
 Miles from the River from  
 which a Blk Oak 9 ft.  
 diam. B.S. S 30 E. 7 4/10 lbs  
 also a Hickory 8 ft. d.  
 was North 6 2/10 East  
 Thence

West

220	V	B	2	V	C	S	W
536	"	"	2	"	N	W	
580	"	"	4	"	S.	W.	
683 9/10	"	"	4 2/10	"	E	S	W.
1243	"	"	6	"	S.	E.	

1544 7/10 W Walnut 8. S. S.  
2283 1/2 Buck 2 3/10 W C S W  
3058 " Red C. 20 S S.  
3952 " Buck 11 C S E.  
5000 " To a P. S. From  
Which a P. S. 7 1/2 Diam. Per  
S 28 E 11 9/10 Vs Also a Blk  
Sack 7 1/2 Diam. Per S 10 1/4  
6 4/10 Vs distant  
Thence  
South

4045 1/2 Buck 1 3/10 C N E  
1985 7/10 " Hick. 10 S S S.  
2213 " Cads Trace C N W  
2464 11/10 " R. O. 8 S S S.  
3682 " Bayou 9 1/2 C S W

4592 v Brook 4 v S W  
5000 " To S. S. Travenas  
NW Corner from which  
a Post Oak 16 S. S. Dist  
N 14 E 13 1/2 m dist-

Also a Hickory 3 S. S.  
Dist N 21 E 9 1/2 m  
dist ant

thence

East-

112 v Brook 10 E N W.

3070 " Cado Trace N W

3645 " P. O. 30 S. S. S.

5000 " with Travenas Line

To J. M. Morak S W corner

from which a Post. O 20 S.  
D. Post 572 W. 8 4/10 S  
also a P. O. 7 S D. Post N  
78 W 8 S distant

Thence  
North  
4862 v Book 2 v S W  
5000 " With J M Moras  
Line to beginning Corner

also a Sabor Commencing  
at the S. E. Corner of M. S.  
Ordovant Sabor & N W Corner  
of J M Moras Sabor.

Thence East 1000 vis  
Thence North 1000 do  
Thence West 1000 do To  
N Markes N E Corner &  
and S S Travenas S E Corner  
Thence South 1000 vis with  
M I Cordwans East Line  
To beginning Corner,

Timber, White  
Blk. Red. Post-Blk Jack  
and Spanish Oak, Walnut  
Ash Gum. Ho. underneath  
The Same.

There are Ten  
Lots Contained in the  
above Surveys

A Sincerely  
Surveyor

10  
25  
19.20

16  
120  
1920  
16  
3520

\$ 44.20  
Shirley

11



Survey of Site

For

Miss Barnhill -

Mr. Melcher Maskeet

In

Camp G. W. Smyth's Limits

No 8

Title issued Oct 14/35

Vol 24. p. 279

Wood Co.

September 1835

and

Commencing at at the SW  
 Corner of G. S. Toarenas Survey  
 Seven or Eight Miles from the  
 River Sabine on the North  
 Side. Three Miles from the  
 Cadi Trace, from which a  
 B. S. S. & A. B. S. S 23 E.  
 20 or distant. also a B. S.  
 9 & A. B. S. S 41 30' E. 30 or  
 Thence  
 South

1676 G. S. No 2614 S. & A. S. S.  
 3693 " Red. O. 40 S. & A. S. S.  
 3997 " Brook G. S. & C. S. E.  
 4900 " " " " C " "  
 5000 " to a Sweet Gum

from which a Sweet Gum  
30 E S. Dis N 77° E 6<sup>1/2</sup> m  
distant, also a Hickory 8  
S. S. Dis S 44 W 2<sup>1/2</sup> m  
distant.

Thence

East

7<sup>2/10</sup> v Brook N E S E  
537 " Creek 5 " " " "  
1060 " Brook 1<sup>1/10</sup> " " " "  
2529 " R. O. 20 E S S E  
3500<sup>1/10</sup> " Hickory 7 E S S E  
4000 " Brook 1 S S W  
4092<sup>1/10</sup> Red O. 36 E S S E  
5000 " Set Post in mound  
from which a Hickory 6 S. S.  
Dis N 42 W 4<sup>1/10</sup> v s dist

also a Red Oak 7 I.D.  
Dis N 32 1/2 m 5 1/10 vs

dist ant-

Thence

North

1030 Red. O 16 I D S F

401 " Hickory 10 " " " "

5000 " to Larens N. E. Corner

from which a P. O. 26 I.D.

Dis S 50 E. 26 vs dist. also

a Hickory 12 I.D. Dis S 47 W.

26 2/10 vs dist.

Thence

West-

1220 v Brook 2 1/10 v South.

1978 " R.O. 30 I D S F

3141 " Brook 1 2/10 v South

5000 vs To Beginning  
Corner. Also a Labor  
Commencing at the S. E  
Corner of ~~M Harlets~~  
~~Sabor~~ M J Cordovans  
Labor. Thence South 1000 vs  
with J Gonzales East Line  
Thence East 1000 vs  
Thence North 1000 vs  
Thence West 1000 vs with  
M J Cordovans Line to  
Beginning Corner. Timber  
White, Blk. Red, Post  
Sack Oak Hickory  
Walnut & undergrowth  
the same. <sup>Emm</sup> I Shively  
Six Labor. <sup>Emm</sup> Surveys  
Sana



6 2 in

6  
5  

---

30

2.40  
20

---

48.00  
30

---

88.00

~~15.00~~

---

---

101.00

48  

---

30

78

15

---

---

93

~~Library of Little & Labor~~

~~For John E. Rose~~

Mr John E. Rose

In

Comps All my the Limits

File issued Nov 27/35

No 3 vol 25. p. 513

(?)

ans

October 1835



Commencing at the S E Cor-  
of No 1

Survey North of the Cado  
Trape leading from the  
Cado Village on Red River  
to the Prairie and thirty  
or thirty five Miles north of  
the Sabine, from which a  
B Sack 4 I D Rs S E C 7 2 7 0  
N. also a B Sack 8 I D  
Rs N 7 0 E 12 0 dest-

Thence

East-

- 140 0 Leave Survey
- 825 0 " Cut a D
- 1700 0 " Curve
- 1722 1/10 " Mulling 10 I D Sur
- 1770 0 " Leave Curve

30740 @ 80 @ S E

4085 - Hickory 12 S E S

4863 - @ 70 @ S E

5099 - to a post oak 12

S D, B N 5700 10500

Also a P.O. 14 S D S N

5700 9<sup>50</sup>00 dist.

Thence

North

15600 @ East @ Cane

1610 " @ 20 @ East

1650 " @ 20 @ N E

2157 " @ 60 " @ S E

2500 " Leave Cane

3600 " Do Timber

5099 " Set Post in Ground

In the title, it is a square on 5099 <sup>or</sup> See next  
page

No 3

I Truly Agamensis  
" "

Comg at the S.E. Corner  
of No. 1. from w a  
B.C. 4 E D Per S E E  
1/2<sup>10</sup> also a Bel. 8 D  
Per No. 70. E 12 1/2

Thence

East

100	v	leave	Timber
820	"	cut	Sw
1700	"	"	Cane
1722 <sup>4</sup> / <sub>10</sub>	"	Mulberry	10 D
1770	"	C 4 r C	S E
1930	"	Leave	Cane
3074	"	C 8 v C	S E
4857	"	S 12 L	7
4883	"	C 7 C	S E
5099	"	to	a P O

from N. a P. 0 12 2  
Ls N 5 7 10 10 5 10 also  
a P. O. M. L. D. Ls N  
5 10 9 2/10

Thence

North

1560 v Ent. Case  
1610 " @ 22 c East  
1650 " @ 24 c NE  
2157 " @ 6 c SE  
2500 " Leave Case  
3600 " Leave Timber  
5099 Set Post in Mound  
Thence Nitrog Trees  
118 est- Do no 1 NCC  
2110 Leave Prairie  
3000 Ent Prairie  
4120 Ent Case

4590 C C 61 C 1 E  
5099 to No 1 - N E  
Corner -

Thence

South with No 1 to Beg -

323  $\frac{2}{10}$  v P. O. 10 L L T

450 Leave Limber

1725 Cut 100

2550 C 61 C N E

3600 Leave Limber

5099 to Beginning.

No. 4 L S. from w a B. O  
20 S. Bus 142 to 7  $\frac{6}{10}$  also  
a No. 8 L S. Bus 142 C  $\frac{56}{10}$

V

Thence

West-

2110 v Leave Prairie

3000 " Ent ~~to~~

4120 " Ent Lintler

5090 " C W C S E

5099 " Point in to

Huckey 10 I. D. from which

a B.O. 20 I. D. Dis \$4200

7990 v. Also a Huckey 8 I.

D. Dis \$4200. 5690 v. dest

Thence

South

3236/10 v R. O. 10 I. D. S

450 " Leave Lintler

1725 " Enta Do

2550 " C W C N E

3600 v Leave Timber

5099 To Beginning Corner

Timber, White Oak, Post  
Oak B. Suck. Mulberry  
Ash Walnut H. Underwood  
the same. There are  
6 Saters Crates Sand  
Contained in the above  
Survey.

I Truly  
Yours  
J. B.



*[Faint, illegible handwriting, possibly bleed-through from the reverse side of the page]*

$\frac{2 \frac{1}{2}}{12}$   
 $\frac{3}{15}$

$\frac{20}{140}$   
 $\frac{2400}{15}$   
 $39.00$

Examined

$\$ 39.00$   
 $42.90$   
 $\hline 81.90$   
 $30.00$   
 $\hline \$ 111.90$

$15.00$   
 $19.00$   
 $\hline 34.00$   
 $30.00$   
 $\hline \$ 64.00$

~~Survey of Our~~  
~~Peague & Labour~~  
No 409

To Mr Sweet's

Fifth issued ? ? 1835

Price, vol 25. p. 471

Hopkins Co

MSZ.

1835

Survey of Our League  
and a Labour for  
Mr Soney P Dicks

on the waters of Red River  
13 miles North of the Main  
Cadau Trace leading from  
the Cadau Land to the  
Big Prairie

Area of the for  
1st Cor from which a  
Cherry 14 is amt of 25  
16 of 9 rows and also  
a Red Oak 15 is amt  
of 25 249 of 10 rows and

Yhence

South 778 T Drock 100 6 E  
892 Ent Poan  
#766 Set a Stake  
Mound for in  
for 2<sup>o</sup> C

Yunce

West 530, T Drock 100 6 A  
3280 do 100  
4800 Ent Limb  
5200 Set a Stake  
for 3<sup>o</sup> C or from  
where a Post  
Oak 21 in Post  
25<sup>o</sup> E 7/10 as dist  
also Post Oak 20  
in diam Post 11<sup>o</sup>  
E 12 as dist

Yunce

North 1230 T Brook 1000 E  
 2703 1/2 P Oak 1500 S  
 11712 T Brook 500 E  
 5000 Sera (Starke  
 for 4 a from which  
 a Ra Oak 1300 am  
 Dis 10<sup>th</sup> E 10<sup>th</sup> is am  
 also a 1st Oak 21  
 am Dis 153<sup>rd</sup> E 11<sup>th</sup>  
 as cast

Yunce

East 642 Brook 400 SE  
 5200 for 5th Cor from  
 which a Herey 12 am  
 Dis 154 E 6<sup>th</sup> is cast  
 also a Herey 12 am  
 Dis 126<sup>th</sup> 1<sup>st</sup> is cast

Whence  
South 238 as to the  
Regency Co

Land Raising timber  
Hack Oak Walnut  
Birch Hack & s under  
Same there is sever  
labours of art all  
Land art, Suny

John M. Henry  
  
Sergeant





$$\begin{array}{r} 19 \\ 120 \\ \hline 2280 \\ 17.50 \\ \hline \end{array}$$
$$40.80$$
$$15.00$$
$$85.30$$
$$4.00$$
$$59.80$$
$$\begin{array}{r} 7.60 \\ 2.80 \\ \hline \end{array}$$
$$14$$
$$3.50$$
$$17.50$$
$$60$$
$$51.30$$
$$8.70$$

5100.. Set post, from which  
a S. Gum 12 In. Di. Brs.  $S\frac{1}{4}E$   
Dist 8 vrs. also a P. O. 16 In.

Diam. Brs.  $S 81 W$ . Dist. 6  $\frac{1}{10}$  vrs.

Thence

West

508 vrs. Brook 1 vr. C. South

1240.. P. O. 36 In Diam. L. S.

1880.. Brook 1 vr C. South

2205.. .. .. S. E.

3822.. P. O. 18 In. Diam. L. S.

4295.. Brook 2 vrs. C. N. W.

5024.. .. 1 vr. C. S. E.

5100.. Set post from which

a Pine tree 30 In. Diam. Brs.

$S 14\frac{1}{2} W$ . Dist. 10 vrs. also

a Pine 40 In Diam. Brs.

S 47° E Dist. 15 1/10 varas

Thence

South

1460 vs. P.C. 24 In. Di. L. J.

3158 .. Hick. 12 In. Di. L. J.

4506 .. Brook 2 vs. C. West.

4780 .. Hick 16 In. Di. L. J.

5100 .. Set Post from which

a Hick 10 In Di. Brs. S.

8° E Dist. 28 1/10 vs. also a

Hick 12 In Di. Brs. S 12 1/2 E

Dist 35 vs.

Thence

East

114 vs Hick 14 In. Di. L. J.

784 .. Brook 1 vs. C. S. 2 1/2

2757 .. .. .. S. E

Survey of a Site & Labor

For

M. Reed & Thompson

and

Comps: G. W. Smyth, Secy

October 10<sup>th</sup> 1835

Title issued Dec 5/35

after the closing of Land Office

Vol 25. p. 703.

Wpshur Co 55  
1800

Commencing about Thirty  
five or forty miles from the  
River Sabine on the north  
side and about Eight miles  
East of the Road leading  
from Sanguoches to Jone-  
boro on Red River, at a set  
post, from which a Hick.  
6 In Diam. Brs. S<sup>60</sup>° E Dist.  
12<sup>5</sup>/<sub>10</sub> vs. also a Red C. 6 In.  
Diam. Brs. S<sup>77</sup>° W Dist. 6<sup>6</sup>/<sub>10</sub> vs.  
Thence

North

946<sup>6</sup>/<sub>10</sub> vs. to a B. C. 16 In Di. L. C.  
2547.. Hick. 16 In. Di. L. C.  
4670.. B. Walnut 18 In Di. L. C.  
4700.. Brook 3 vs. C East.

3184.. P. O. 18 Lr. Di. L. J.  
3746.. Brook 100. C. S. W.  
5100.. To the beginning cor-  
ner.

Timber White, Blk, Post,  
Red, & Jack Oak, S. Gum,  
B. Walnut, Hickory, Pine,  
Mulberry Birch, Dogwood,  
Sassafras H. H. undergrowth  
the same. Containing  
5 Labors Arable Land

Edward Davis

3 Agrimenors

Handwritten numbers and lines, possibly a calculation or list of figures.

Handwritten numbers, possibly a date or specific figures.

Large, stylized cursive signature or name, possibly "Lorraine".

Vertical handwritten text, possibly a date or list of items.

5-  
5-  

---

25-

21  
240  

---

840  
42  

---

5-040  
25.00  

---

\$75.40

Linsche

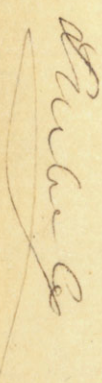

  
Linsche  
Bucke & Co



Survey of a Sitio & Labas  
 For

Mr John Laramos

Law  
 Comps: G. W. Smyth & Co. Limited

October 24<sup>th</sup> 1835

File issued Oct 29/35 - Vol 24, p 253

Superior Co. and

commencing at the N.E  
corner of Daniels Fuller's  
Survey about Thirty five  
Miles from the Sabine  
River on the North side  
and about 5 miles from  
the road leading from  
Sacochoche to Jonesboro.  
on Red River on the East  
side at a post set in  
mound from which a W. 6  
24 In Di Bro S 29 E Dist  
10 $\frac{9}{10}$  vs also a S. gun 6 In  
Di Bro. S 81 E. Dist. 2 $\frac{9}{10}$  vs.

Thence

South

440. Brook 1 vs C. S. E  
766 vs Brook 1 vs C. South  
992  $\frac{2}{10}$  B. C. 15 In. Di. L. J.  
2230. P. C. 24 In. Di. L. J.  
3872  $\frac{2}{10}$  B. C. 16 In. Di. L. J.  
4156  $\frac{4}{10}$  Brook 1 vs C. S. W.  
5100 Set post in mound  
from which a Wick 14 In  
Di Bro S  $7\frac{1}{2}$  W Dist 22 vs  
also a Wick 12 In Di Bro  
S 19 E Dist 18  $\frac{4}{10}$  vs  
Thence  
West  
656 P. C. 24 In. Di. L. J.  
2403 vs. B. C. 18 In Di L. J.  
2555 Brook 1 vs C. South  
3252 Pine 40 In Di L. J.

4142  $\frac{7}{10}$  P. O. 36 In Di L. I.  
4408.. Brook 2 vs C. S. E  
4580 .. .. C. S. E  
5100 Set post in mound  
from which a Red O 18 In  
Di Bro S 13 W Dist  $7\frac{3}{10}$  vs  
also a Wick 6 In Di Bro.  
S 17 E Dist  $2\frac{7}{10}$  vs.

Thence

South

340 P. O. 36 In Di L. I.  
1016 vs Brook 5 vs C <sup>west</sup> South  
1080 .. .. C. S. E  
1120.. .. C. S. W  
1628) Brook 7 vs C. S. E  
2050 .. .. C. S. W  
2644 .. .. C. S. E  
3502 Brook 3 vs C East

3551 W. O. 48 In Di L. J.

4324 B. O. 12 In. Di. L. J

5100.. To Blk. Walnut 12 In

Di from which a S. gum

15 In Di Bro S 63 1/2 E

Dist 6 vs also a Hick 6 In

Di Bro S 29 E Dist 6 1/2 vs.

Thence

East

5100 vs running with the  
North boundary of  
Daniels Fullers Survey  
To the beginning corner.

Timber White, Blk, Red.

Post & Jack Oak. Hickory

Pine Walnut Mulberry

Sweet gum Dogwood

Sassafras &c undergrowth

The same.

containing 6 Labors of  
arable Land

Edward Davis

H. Agrimensoe

11  
11  
11  
11  
11

7  
7  
7

02 - 1  
10 - 01  
00 - 22  
07 - 70  
18 - 00

2.2

1

$$\frac{5}{25}$$

$$\frac{21}{12} \\ 2 - 50.21 \\ \frac{21}{12} \\ \hline 25 - 20$$

$$\begin{array}{r} 2 - 50. \\ 10 \quad \underline{\quad} \\ 25 + 20 \\ \hline 37 = 70 \\ 75 = 40 \end{array}$$

J.S.

J

B. B. -





J. S. 2

Page 1

Survey of one third Title

For

John Bush

Is

Compr J. W. Smyth's Limits

October 9<sup>th</sup> 1833

Title issued Dec 5/35. after closing of Land Office

Vol 15. p. 697. register co

ans.

2.3.7

Commencing at the S.W.  
corner of Maria Damacia Ramirez  
Survey about thirty five or  
forty miles North of the  
River Sabine and about  
seven or eight miles east  
of the Road leading from  
Sacogdoches to Jonesboro.  
on Red River at a set  
post for the first station  
from which a P. O. 15 In.  
Diam. Bro. S 17° W Dist.  
13 $\frac{3}{10}$  vrs. also a Wick. 5 In.  
Diam. Bro. S 37° W Dist 5 $\frac{4}{10}$  vrs.  
Thence  
South  
581 vrs P. O. 24 In. Di. L. S.

797<sup>2</sup>/<sub>10</sub>.. Brook 2 vs. C. S. W.  
2413.. Pine 30 In. Diam. L. J.  
3070.. P. O. 30 In. Diam. L. J.  
4316.. Brook 2 vs. C. S. W.  
5100.. Set post, from which  
a Hick 12 In Diam. Bro.  
S. 30 W. Dist. 19 vs. also a  
Pine 8 In Diam. Bro. S. 53 W.  
Dist 12<sup>2</sup>/<sub>10</sub> vs.

Thence

West

314 vs. P. O. 24 In. Di. L. J.  
955.. Brook 2 vs. C. S. W.  
985.. .. .. C. S. W.  
1390.. B. O. 36 In. Di. L. J.  
1634. Set post in mound

Thence  
North

2000 vs Brook 5 vs C S W<sup>o</sup>  
5100 Set post in mound

Thence

East

520 S. Gum 14 In. Di. L. T.

735 vs Brook 4 vs C. S. E

1634 To beginning corner

Timber White, Red, Blk,  
Post & Jack Oak, Hickory,  
Walnut, Pine, Sassafras,  
Sage wood ~~As~~ Mulberry, Spruce  
under growth the same.

3 Labor's Arable Land

Edward Davis Surveyor

324	5- <sup>1</sup> / <sub>3</sub>
6	1000
750	600
750	46
	646
	750
	1390

4.  
*Finnish*  



I  
 Survey of  $\frac{1}{3}$  Lillo  
 For

Mr James. Rameres

In

Comps W. Smyth's Comts

No 343

North of Sabine

October 1835



Commencing at the N E  
Corner of Antonio Calderon Survey  
North of the Sabine River  
about thirty miles N W of  
Harris and from 8 to 10 miles  
from the River Cross the  
Cada Trace from which  
a post Oak S I & D Post  
N 18 W 5 1/2 N also a Kirby  
C. I. & D Post North 9 1/2 N  
Thence

North

13 9 2 1/2 N Post Oak S I & D

15 68 5/10 o Post 1 1/2 N East

26 00 " Set Post from W a

P. C. S I & D Post N 32 E 16 N

Also a P. C. S I & D Post N 26 E.

Two distant 69

Hence

West

615 v Book 10 E S E

1130 " Do 10 E " "

1281<sup>1/2</sup> v. Hooky 8 S S E

3265 " to W Guerras N E

Corner, from which a P.O.

8 S S E Dis N 75 E 15<sup>1/2</sup> pds

also a Hooky of S D. Dis

N 54 E 16<sup>1/2</sup> pds. distant

Hence

South

290 v Book 10 E S W

1335 " P.O. 20 S S E

3021<sup>1/2</sup> v B 1 v E S W

3236<sup>1/2</sup> v 1 " " " "

2675 v with T Guerras

Eastern Boundary to T  
Calders N W Corner. From  
Which a B. O. 10 S 60 E  
N 36 E 14 <sup>1</sup>/<sub>10</sub> V. also a B. O.  
18 S 2 E N 25 E 12 <sup>4</sup>/<sub>10</sub> V. is  
Thence . . .

East

2819 V. Post 2 V. @ S E

2827 <sup>1</sup>/<sub>10</sub> V. B. O. 10 S E

3205 " To Beginning Corner

Timber. White Oak

Red. post. and Oak Oaks,

Walnut - Gum. Elm Sycamore

Hickory. Ash. Hackberry W

under with the same -

There is One  
Lumber Mable Sand -

In the above Survey

of which

Survey

"

*Faint, illegible handwriting, possibly bleed-through from the reverse side of the page.*

2.50

7.3

~~1.20~~

8.40

40

8.80

2.50

11.30

Finish

Comp on No 13 South  
Line Set Post in Snow  
On Snow

Hence

West

476 v Cut Timber

486 v Buck 12 Cows

2962 " Sw 1 C SW

3764 " White O 16 Lg

4127 " B 2 v I W

4707  $\frac{1}{10}$  " B 2 v I W

4800 " Leave Timber

5099 Set Post in Snow

Hence

South

No 1

South

5092 B 210 SW

800 " East Lumber

2210 " White O 8 L D

3315 " C. 3. N C I W

3597 <sup>1</sup>/<sub>2</sub> " Cotton wa A L D

5095 " Set Post from

W a P. O. 28 I B Riv

N 85 E 13 <sup>7</sup>/<sub>10</sub>

Also a P. O. 18 L D

Riv on 36 E 11 <sup>7</sup>/<sub>10</sub>

Thence

East

374 v P. O. 14 L D



Survey of <sup>J</sup> Selio Kato 3

~~To~~

Mr. John Stange.

In

Compr. G. W. Singsht's Letters.

No 532-

Title moved from 26/35, after closing of Sd. office  
Vol 25. p. 493. (2) and

October 1835

Commencing at the N.W. ~~100~~  
Corner of ~~1~~ ~~111~~

Survey On the waters of  
Red River and Saline  
Near the Cade Trace leading  
from Lake Sodo to the  
Prairie, from which a  
White Oak 16 I. D. B. S.  
N.W. 4<sup>th</sup> 10 V also a  
P. S. 6 I. D. B. S. N. 12<sup>th</sup> W.  
6<sup>th</sup> 10 V. is distant

Thence

West

11 10 V. C. 4<sup>th</sup> C. South  
11 27<sup>th</sup> 10<sup>th</sup> Hackberry 14 I. D. S.  
15 00 " East Prairie  
31 30 " Lake Do  
36 77 10<sup>th</sup> B. V. C. South

4287 v Quok 1 v C South  
5099 " Set Post, from  
which a White Oak 20  
I D Brs A 73 E, 5 9/10 v.  
Also a White Oak 10 I  
D Brs 188 E. Ev. dist  
Thence  
North

2000 v C B. v C Mul  
2010 " Walnut 18 I L Spr  
3200 " Cut a pine  
4700 " Leave Do.  
5099 " Set Post, from  
which a post Oak 12 I  
Br 113 W 8 9/10 v. also  
a Post Oak 4 I D Br  
159 E. 7 9/10 v dist

Hence

East

- 1015 v Oak C S W  
1594<sup>0</sup> Post Oak 18. L. Tree  
1620<sup>0</sup> Scarce Timber  
2255<sup>0</sup> Elm & S. L. Tree  
3908<sup>0</sup> " Brook 10 C S W  
5099<sup>0</sup> Set Post in ground

Hence

South

- 509 v Brook 20 C S W  
800 " Scarce Timber  
2210<sup>0</sup> Post Oak 8 S L. Tree  
3315<sup>0</sup> " Creek 3 v C S W  
3597<sup>0</sup> " Cotton Wood 45 S L. Tree  
5099<sup>0</sup> " To Beginning Corner

Lumber, Walnut Cotton  
Wood. Ash Elm -  
White Blk Red & Post Oak  
Hickory & Undergrowth  
The same.

There are eight Tons  
Arable Contained in the  
above Survey.

J. Shively  
Surveyor  
" 3 "

2500 W B - 6 v C S W

2610 v Leave Limbs

5199 " Set Post on N

Hence

North

2110 Out Limbs

2209 B - 2 v C S W

3800' E

2400 Leave Limbs

5099 v to Beginning

John Stange

Nov -

220	
126	
<u>2400</u>	
2571	
<u>36,975</u>	
157	
<u>25,151</u>	
25	

Smith

25	
21	
<u>102</u>	
25	
<u>22,50</u>	

18	
120	
<u>350</u>	
8	
<u>2150</u>	
2010	
<u>41.60</u>	

22	
164	
<u>190</u>	

~~Survey of State & Labor~~

~~No 3~~

Mr Crawford Jones

In

Charge of the Survey the Senate

No 1

title issued Nov 26/35, after change of Ed office  
vol 25 p. 405. (?)

October 1835



Survey of ~~the~~ Labor

For

Mr Crowfoot Jones

In

Companys G. M. Comy the Limits

No 1

Settled Nov 26/35, after change of Ed office  
vol 25 p. 405. (?)

October 1835

Hence

South

509 v Dick 20 C & M

800 . Ent Lumber

2210 . " White O. 8. I & S See

3315 . C 3 v C & M

3597<sup>4</sup>/<sub>10</sub> . Cotton Wood 48 I & S See

5099 " Set Post from w a

Post Oak 25 I & S See 285

E 13<sup>2</sup>/<sub>10</sub> v distant Blue

a post Oak 18 I & S See 2

366<sup>4</sup>/<sub>10</sub> v distant

Hence

East

374 v P. O. 12 I & S See

2500 Creek 60 C & M

2610 " Leave Lumber

5999 Set Post in Ground

Commencing Near the  
Cade Trace On the Waters  
of Red River and Saline  
About Thirty Miles North  
of the Saline In the  
Prairie Set Post on Mound  
Thence

West-

- 4760 " East Timber  
4860 " Quak 12 C M  
2962 " Do 10 C M  
3764 " White Oak 16 C M  
4127 " Quak 21 C M  
4707 " Do 20 C M  
4800 " Leaf Timber  
4999 " Set Post on Mound

Hence  
North  
3110 v Cut a Lumber  
3207. " Buck 20 C M  
3460 " Leave Lumber  
3599 " To Beginning Corner

Lumber. Cotton Wood  
White Oak Walnut  
Hackberry Gum. Ash  
He sundry with the same  
There are nine Labels  
Crude Sand Contained  
In the above Survey.

I Humbly  
Surveyor

9  
22  
18  
4.50  
22.50

17  
170  
340  
17  
20.40  
22.50  
42.90

~~42.90~~



D

~~#~~ #5.

Survey of Title & Labor

For

Mr Josiah Thomas

In

Conn. See Survey the Limits

No  
Red River

Title issued Nov 26/35, after closing of Ld Office

Vol 25. p. 524. (2) and

October 1835

2157 v Buck 2 v C & E.  
2970 " Creek 6 v C & E  
3110 " Leave Cane  
3570 " post oak 40 S L Tree  
3720 " Enta Prairie  
5099 " Set Post in Mound

hence

North

800 v Leave Prairie,  
1520 " C 5 v C & E  
2794 " D 2 " " N U.  
2810 " Enta Prairie,  
4600 " Buck 10 C N U.  
5099 " Set Post in Mound

hence

East

3000 v Ent Timber



#  
Commencing at a Black  
Oak on the Waters of  
Red River four miles North  
of the Cade Trace, and  
twenty five miles N.W. of the  
Sakite River from which  
a White Oak 20 S. S. S.  
S 51° W. 8 V. also a White  
Oak 25 S. S. S. S. 23 W. 6 4/10

Vis. dist.

Thence

West-

60 v Brook 2 v C South E  
350 v Ent Prairie —  
1700 " Leave do  
1890 " Brook 2 v C S E  
1943 " R. O. 20 S S S  
2100 " Ent a Cane —

There are nine Salers  
Wattle Sand Contained  
in the Above Survey

I Sincerely  
Surveyor  
" 3

5099 to a Hickory 4 I.D.  
Jun which a P.O. 26 I.D.  
P.S. 142 W. 7 1/2% has dest.  
Also a Hickory 8 I.D. P.S.  
142 E. 5 1/2% has dest.

Thence

South

323 3/4 Post Oak 10 I.D.  
450 " Scarc Timber.  
1735 " Cut Timber  
2530 " C. G. V. C. N. E.  
3600 " Scarc Timber.  
5099 " to Beginning Corner,  
Timber White, Blk, Red  
Post Oak, Ash Walnut,  
Muskeat, Gum Ho.  
Undergrowth the same

18.	9.	9.12
4-50.		17
20 40		<hr/>
		84 0
		12.
<hr/>		<hr/>
42 = 90		20 40

9	26
2 <del>3</del>	<hr/>
	17
	120
<hr/>	<hr/>
18	20.40
4 50	22.50
<hr/>	<hr/>
22.50	\$ 42.90
	15.00
	<hr/>

divided	57.90
	4
	<hr/>
\$	53.90
	<hr/>

60
53.90
<hr/>
.6, 10
<hr/>

445  
1871  
84  
15  
10.00

1871  
10  
10

5  
1  
1  
5.00  
5.00  
10.00  
10.00  
20.00  
20.00  
10.00  
10.00

10  
10  
10  
10  
10

Survey of 13 Sites

For

Mr Augustus Davis

In

Commiss<sup>o</sup> G. M. Singsht's Lands

No 441

Title issued Nov 26/35, after being of Land Office  
Vol 25, p. 487. (2.)

ADD

October 1835

Thence

East

94 v. Buck 20 @ NW  
1035 " P. O. 20 S L Line

1417 " Buck 10 @ NW

2858 " Buck 11 @ NW

3268 " Set Post from w. of

post Oak 20 S. Brs S 45 W

135/10 v. distant also a post

Oak 10 S S Brs S 46 W. 9/10

v. distant

Thence

South

300 v. Cut a Prairie

2550 " Set Post in mound

Commencing at ~~the~~ Post  
In Mound  
Near the South Sulpher on  
the South side about Seventy  
five Miles N W of the Saline  
and on the North side of the  
Saline. Set Post in Mound  
Thence  
North

820 v Ent Timber  
2117. P. O. 14 S S S  
2558 " Set Post from wa  
Hickory 7 S S S N 45 E  
5 v also a P. O. 4 S S  
S S N 89 E 8 1/2 v is dist



Hence

West.

3268 V through Prairie to  
Beginning Corner

Enter White & Black  
Oak. Ask Hector H  
undergoth the name  
There is one Lator  
Arable Land in the above  
Survey  
I Shively  
Surveyor

$$\begin{array}{r}
 2-50 \\
 8-40 \\
 \hline
 10-90
 \end{array}
 \qquad
 \begin{array}{r}
 12 \\
 7 \\
 \hline
 840
 \end{array}$$

$$\begin{array}{r}
 250 \\
 880 \\
 \hline
 \underline{\underline{1130}}
 \end{array}$$

$$\begin{array}{r}
 7333.333 \\
 \hline
 879999960
 \end{array}$$

J.C.2.

10-10  
8-10  
10-10

10-10  
10-10  
10-10

10-10  
10-10  
10-10

2.2.2

This Bill page was recently introduced  
here

J. S. Z

Contains Survey

by  
J. S. Z

County

Declar

County

T. S. 3.

Contains Surveys  
by

J. Sively

mostly

of  
Pekkins Colony



see first page in this book.

Commencing near the River  
Traches lat a Blk Oak  
30 In Diam. From which a  
Pine 30 In Diam. Bcs  $S 15^{\circ} E$   
38  $\frac{1}{10}$  vrs dist - also a Hickory  
2 In Diam. Bcs  $S 70^{\circ} E$  3  $\frac{1}{10}$  vrs  
Thence

$S 30^{\circ} W$

788 vrs @ Brook to S. E.

4583 " To a blk Sack. from

which a Blk Sack 16 In Diam.

Bcs  $S 64^{\circ} E$  12  $\frac{1}{10}$  vrs. Also a

Blk Sack 6 In. Diam. vrs.

$S 17^{\circ} E$  6  $\frac{2}{10}$  vrs.

Thence

$S 40^{\circ} E$

3295 " to a Red. O. 10 S. L. T.

3890 " @ west Fork of White O. Boying  
course  $S 70^{\circ}$ .

4146 " To a Red Oak 6 In.

Survey of <sup>1.</sup> Site  
For

Mr Parks Williams

In

Vehtins Grant

No 379

June 1835

Title issued July 24/35

vol 21. p. 779.

Cherokee co.

*[Signature]*

Hence

N 30 E

450 rs c B C S W

500 " Set Post in mound

from which a Spruce &  
Eu. Fir N 87 E 4 1/2 rs.

Also a Hickory 6 Eu.

Rs S 65 W 4 rs.

Hence

N 60 W

1290 rs c White O. Bayonet.

1384 " pine 6 Eu S 1/2.

1940 " to a pine 20 Eu.

from which a pine 25 Eu

Rs S 35 E 9 rs dist.

Also a just O. 4 Eu

Rs S 52 E. 12 1/2 rs.



From which a Post Oak 18 In.  
Dio N 23 W 20 vrs. also a  
Post Oak 4 In. Diam. 10  
N 28 E 48 1/10 vrs.

Hence -

N 30 E.

6030 vrs. Set Post in mound  
From which a pine 8 In Diam  
Dio N 80 W 4 vrs dist  
also a Blk S. E. C. 10 In.  
65 W. 4 3/10 vrs dist -

Hence

N 60 W

1513 vrs to a Blk Cuck  
From which a post C. 30  
In. Dio S 70 W 2 1/10 vrs  
also a Blk C 18 In. S  
N 49 W 12 1/10 vrs dist

There are ten Acres of  
Arable Land contained  
In the above Survey

I am Sir  
Your Obedient  
Servant  
J

Hence

S 30 W

1947 vs To a Section  
from which a Section 4  
in Range has S 37<sup>00</sup> W 1 7/10  
vs. also a BLK Suck  
6 in Dist S 68 E. 10 4/10  
various dist.

Hence

N 60 W 700 vs to begin  
ning Corner. Timber.

White O. BLK Red Post-  
Oak Holly. Sassafras.  
Chokeberry Walnut cherry.  
Lynn Hickory Crowwood  
Birch Pine Dog Wood  
underneath the same

Commencing at the S. W.  
corner of M B March's  
Survey & the S. W. Corner  
of M Marrison's Survey  
from which a Pine 10  
In. Diam. Dist S 47 W  
11 6/10 vrs distant

Thence S

S 45 W.

1202 2/10 N Pine 20 S. S. E.

4465 5/10 " " 30 " " "

4843 1/2 " C Maple Pine  
" or Little Stakes 44 C S. S. E.

5000 " to a Red Oak 1000

from which a Gum 8 In. S  
Dist S 34 W 6 vrs dist.

Thence

S 45 W.

A Survey of Sites  
For

Mr John C B George  
In

Yehlin's Grant  
Order

No 344

July 1835

Title issued July 29/35

Vol 20. p. 707

Trinity            Co.

~~and~~

Timber. White. Blk Red  
Post. Oak Pine Walnut  
McKoy Sweet Gum Lynn  
Holly Sassafras Dog Wood  
Elm ash &c Undergrowth  
The same

There are 8 Labors  
of Arable Land Contains  
In the above Survey

J. Shurely  
Surveyor

2430 V to a Hick 7 10 S. E. S.  
5000 " dit Post In Ground

from which a Pine 10 In. S.  
Dit A 56. 7 1/2 vs. dit  
also a Sweet Gum 5 In.

Dit A 42 C. 8 1/2 vs.

Thence

A 45 C.

240 2/10 V to a Pine 30 In. S. E. S.

5000 " to M B Mauchis.

N. W. Corner. from which a  
Dog wood 4 In S. Dit

A 89 1/2 W. 3 2/10 vs. dit

Thence

A 45 C.

2713 2/10 V. C. Harper. Penna. N. W.

5000 " to Repriming

Corner.

148  
3  
444 | 25  
194 | 17.75  
190  
150

2  
47.50  
1.25  
50.75  
17.60  
14.80  
83.15

75  
50  
5  
50  
650  
6.  
10.  
250





Com. 7 at C. B. Millers  
6 miles west of the Angeles  
S. E. corner. from. Which  
a pine 6 In Diam. Brs  
S 55° W 7 varas dist. also  
a pine 3 In Diam Brs  
At 77° E 5 varas dist. -

Thence West -

17588 Co. Book C. U. L.  
1860 " C. Br. C. S. W.  
2060 Pine Tree Do. S. E.  
2593 To a pine for corner

20 In diam. from which a  
Blk. Oak 6 In Diam Brs  
S 70° E 5 1/2 varas dist. also  
a pine 20 In Diam Brs  
S 3/4 E. 20 varas

Survey of 74 Lots  
For

224

Mr Daniel Rowland

In

Whelins Grant-

No 290

May 1835

Title issued May 11/35

Vol 20 p. 435

Angelina Co

MS

To a pine 6 In diam.  
from which a pine 5 In  
diam br N 18. E 5  $\frac{3}{10}$  var  
also a pine 20 In diam  
br N 42 W. 14  $\frac{4}{10}$  var disc

Thence  
North

2400 Varus to begin  
ning corner on Porters  
and Polletts Line.

Timber White Oak Blk  
Oak Hickory, Red O.  
Blk Suck, Sugar, H.  
Chin Keping Iron Wood  
Swat Gum Elm H

Thence  
South

800 vars Cr Brook C. S. E  
1066 " C Brook C East  
2225 " C Brook C S E  
2410 " To a chertepun for C  
-ner-

From which a pine 8 In.  
diam. Brs N 56° E - 4 6/10  
also a pine 7 In. diam  
Brs at 16° W 8 brs diam

Thence East-

285 vars Cr Brook C. S. E  
825 " C Brook C South  
1464 " C Brook 2 1/2 wide  
C South }

2593

There are 3 Lots of  
Arable Land Contained  
in the Above Survey

Spurth  
Surveyor

Com<sup>y</sup> at the S E.  
Corner of Paul Soulaus  
Survey 7 Miles west  
of Angelina River. from  
Which ~~from which~~ a pine  
26 In Diam. Brs. S. 38° E  
7 2/10 vrs dist. Also a  
pine 6 In Diam Brs S.  
87° W. 5 vrs dist.

Thence  
South 374 vrs to Porter & Pollets  
Corner  
634 Cr Brook C N 6

Survey of  $\frac{1}{4}$  Section <sup>11.</sup>  
~~of~~

Mr Jacob Duncan  
In ~~the~~

Whelan Grant

Section No 345

May 1835

Jacob Dunkin

Title issued May 16/35

vol 20. p. 403

Angelina Co.

1835



Thence  
North

400 vrs C Poluxy Creek  
C S.W. -

1476 " C B C N E.

2500 " to a Hickory on

Gene Noidland's Line

From which a Blk Oak  
10 In diam. Brs S. 47 $\frac{1}{2}$ °

2 vrs dest - also a

pine 15 In diam. Brs

S 5° E. 10  $\frac{1}{10}$  vrs dest -

Thence

East

1371 Cr Poluxy Creek  
C South

South

2500 vs to a blk Suck  
from which a Blk Suck  
6 In Diam. Brs at 73 W  
16  $\frac{4}{10}$  vars dist. Also a  
pine 7 In Diam. Brs  
at 30° W. 11  $\frac{9}{10}$  Varas dist

Hence

West-

142 vs C. B. C. S. W

1948 " C. B. C. at W

2500 " To a pine 4 In

Diam. from which a Suck  
= apras 8 In diam. Brs. N 35 E  
8  $\frac{2}{10}$  Varas dist. also a  
Hickory 4 In diam. Brs  
at 20° E 5 vs dist

2500 Varas to beginning  
Criner. - on below  
Line —

Chamber White Oak Pine  
Blk Oak. Red Oak.  
Chenopines, Sassafras,  
Sugar Gum. Hickory Blk  
Oak, Walnut - H  
also Cane - under growth  
the same. There are  
three Labors of Arable  
Land

I Sincerely  
Surgeon

One of a white Oak 10 In  
diam. from which a white Oak  
8 In diam. brs S 40° E 8/10  
Also a post Oak 6 In diam.  
brs N 2° W. 4/10 brs dist  
on Col Beans South line,  
about 24 Miles South of  
Nancydiches & West of  
Chas B Mollers Survey  
on the waters of the Natches

Thence  
East

7/10 brs To a post Oak  
6 In diam from which a  
Post Oak 6 In diam brs N  
44° E. 1/10 Also a post  
Oak 6 In diam brs S 3° E  
8/10 brs dist.

Survey of 1/4 Section

For

Mr John Bush

In

Vehtins Grant

No 348

May 1835

Title issued May 13/35

Vol 20. p. 483

Angelina Co.

and

From which a pine 4 Indian  
bs at  $42^{\circ}$  E. 2 vs. also a  
Cum. of Indian, bs at  $8^{\circ}$  W  
 $3 \frac{8}{10}$  vs dist.

Thence

West

860 vs Cr Brook C. N. W.

1330 " C. B. C. S. W.

1767 6 To a post Oak

8 Indian, from which a black

Oak 36 Indian bs at  $48^{\circ}$

E. 10 vs. Also a white

Oak 4 Indian bs at  $39^{\circ}$

E. 6 vs.

Thence

North

3170 vs with Col Bears

line to beginning corner.

Hence  
North

650 lbs to a post O. 3 In  
from which a Post oak 6 I. D.  
diam lbs S 54° E 11 1/2 lbs  
Also a blk Oak 16 In diam  
lbs S 20° E 19 lbs -

Hence

East

997 lbs To a pine  
8 In diam from which a P. O.  
15 In diam lbs S 58° E 11 1/2 lbs  
Also a black Jack 6 In  
diam lbs S 4. E 9 lbs dest

Hence

South

3715 Cr Buck C. S. W.  
3809 to a Dog wood

Trout White, Oak,  
Black, Oak, Hickory,  
Pine, Sugar Gum, dog,  
wood, Black Jack Post  
Oak. &c.

These are the Salts of  
Gravel Sand Contained  
in the above Survey

I Truly  
Surveyor

Prepared &  
Sent



Commencing at Mr Pross  
Williams S.W. Corner  
near the Mashes at a  
Water Oak 6 In. Diam.  
from which a Water Oak  
10 In. Diam. Bts N 38 W.  
10<sup>1</sup>/<sub>10</sub> vs distant, also a  
Water Oak. 12 In. Diam.  
Bts N. 5 E. 12<sup>2</sup>/<sub>10</sub> vs dist.

Thence

At 66 W.

1478 vs P.O. 16 In. Line Tree

2500 " C. Oak. C. S.W.

3746 " tall Water Oak 16 In. D.

from which a Gum 20 In. Diam.  
Bts S. 87 E. 14<sup>2</sup>/<sub>10</sub> vs distant.  
also a Red Oak 25 In. diam.  
Bts S 75 E. 14 vs distant

Survey of Site  
for

Mr Maria Josefa Bondy

In 1835

Veblins Grant

No 229

June 1835

To be used July 3/35

Vol 21 p. 771

Cherokee Co.

Copy furnished by [unclear] [unclear] [unclear]

Thence

S 30 W. 66 84 Varied to  
Beginning Corner on Brook.  
Williams Line. Timber.  
White. Blk. Red. Water.  
Post. Oak. Pine. Gum.  
Section. Blk. Suck. 16.  
underneath the same.

There are Six Labors of  
Arable Land in the above  
Survey.

J. Smith  
Surveyor

Hence

N 30 E. 2645 v. C. B. C. S. C.

5640 " C. B. C. N. E.

6684 " To a post D. C.

In Diam. from which a post

16 In. diam. brs S 27 1/2 E. 7.

varas distant. Also a Red

Oak 5 In. diam. brs S 10 W.

15 1/2 v. varas distant

Hence

S 60 E. 2464 v. S. P. J. S. C. L.

3730 " to B Williams

Line. Set Post in Mound

from which a Red Oak

36 In. diam brs N 52 1/2 E.

13 1/2 v. varas distant. Also

a pine 10 In. diam. brs

N 80 1/2 W. 11 varas dist.

Commencing at the N.W.  
Corner of Mr Pedro Garcia  
Survey on the waters of  
Trinity & Naches, from  
which a pine 8 In Diam.

Is S 45° E. 11 5/10 vs dist  
also a pine 7 In Diam. Is  
S 67 1/2° E. 14 2/10 vs distant.

Thence

S 30° W

1663 6/10 vs Sweet Gum 8 In  
5000 " to a Blk Suck 14 1/2

from which a Red. O. 8 In  
& In Diam. Is S 44° E. 15  
vs distant.

Thence

W. 728.  
Survey of Sales  
For

Mr José Luis López

In

Yehú's Grant

No 245

July 1835

date issued August 7/35

vol 21 p. 989

Trinity Co  
A. H. S.

from which a pine 20 In. diam.

Bes. S  $88^{\circ}30'$  W. 16 P. vs. dest.

Thence

A 60 M

246 vs P. O. 16 S. Fair  
5000 " with P & Carus

Line to Beginning Corner

Timber, white Blk. Red

Post. Oak Pine Holly,

Log Wood. No undergrowth

the same. There are three

Labels of Arable Land,

Contained in the above

Survey

J. Smuckey

Survey

160 E.

1172 4/10 ms Blk Suck & E. S.

1635 " Red. O. 32 E. " "

2380 " C C 2 V e S W C

5000 " To Juan Flores St

W. Corner, from which a Blk  
Suck 6 In. diam. Brs 38

W. 31 vs distant. also a

Blk Suck 7 In. diam B

Brs 45 E 17 fms. dist.

Thence

N 30° E.

5000 vs with S Flores

Northern Boundary to S.

Chapas N W corner. &

S Flores N. W. corner & P. S.

Caras S. W. corner.



Commencing at the ~~SW~~  
Corner of S. C. B. Georges Survey  
and SW Corner of S. L.  
Bodans Survey near the  
Little Mashes. From which  
an ash 8 In diam Res  
West:  $7\frac{4}{10}$  Ws distant -  
Thence

S 45 W.

2900 N to a Post. O. 15 S. S. L.  
5000 " " Pine 30 In diam

From which a Pine 20 In diam

Res N 50 E.  $15\frac{2}{10}$  Ws distant

Thence

S 45 E.

200 N white. O. 24 S. S. L. J.  
4466  $\frac{4}{10}$  " Red. O. 6. " " " "  
4601  $\frac{2}{10}$  " C 73 18 E N E.

No 10  
Survey of Tithe

For

Mr Juan José Villa

1856

In

Yehú's Grant

No 213

July 1855

Tithe issued Aug 4/35

Vol 21. p. 855

Trinity Co.

Timber, white, Blk. Red.  
Post & Water Oak. Sweet  
Gum. Ash. water Birch,  
Hickory, Pine, Elm, Sycamore  
Holly, walnut. Mulberry  
Sassafras. Syc wood,  
under both the same.

There are six Satons of  
Arable Land contained  
in the above Survey.

I Am truly  
Your  
Surveyor

5000 vis To a pine 12 In. Diam. from  
which a pine 14 In. Diam. Dist  
75 C.  $4\frac{4}{10}$  yrs. dist. 0

Thence

A 45 C.

2139  $4\frac{1}{10}$  v to Red. O. 30 In. L. 5

2774 " C. C. 2 v C South

3502 " C Martin Pennie 8 v C South

5000 " to L. B. Georges A. C.

Come from which a pine 24 In.  
Diam. Dist 17. C.  $5\frac{1}{10}$  yrs.

Thence

A 45 W.

2218 v C. B. C 1 v C South

4504 " white. O. 21. L. 5.

4545 " C Martin Pennie 4 v C South

5000 " with L. B. Georges

Line to Benjamin Corner

Commencing at the S.W.  
Corner of M. P. Manchas & the  
N.W. corner of M. Mearns  
and the S.E. of John C. B.  
George Survey 5. from which  
a Pine 12 In. Dia S 41/2 E 6 7/8  
Thence

S 45 W.

3108 V Post. O. 4 L. T.

4843 " C Harper Penni 4 C South

5000 " on Sect 13 Georges Line to

the S.W. corner, from which

a Red. O. 10 In Dia S 4 E

9 rods distant

Thence

S 45 E.

455 V C Harper Penni C 4 VC S

496 " White O. 24 L. T.

27 52 1/2 " C B. 17 C South

Survey of Siles  
For

Mr Juan Lorenzo Boden  
In Trust

Thomas Grant

No 341

July 1835

Juan Lorenzo Boden

File in vol July 30/35

vol 20 p 699

Trinity Co

and

Timber, White. Blk. Red. Post.  
Water Oak. Ash Walnut  
Lynn Dog Wood. Elm Holly.  
Pine. Hickory Hackberry  
Iron Wood. Sweet Gum &c

undergrowth the same,  
There are six Labors of  
Arable Land, in the above  
Survey,      Jacob Lurvey  
Surveyor

4155  $\frac{11}{10}$  N Red O. 2 1/2 L. 1/2  
5000 to a pin 10 In. from W  
a Blk. O. 8 In. G. Dis. A. 1/2  
C. 16  $\frac{2}{10}$  Vrs distant

Hence

At 415 E

168  $\frac{4}{10}$  V Blk. I. 3 L. 1/2  
5000 " to M. Marm.

S. W. comes from which a  
Gum 8 In Diam. Dis. 1 1/2

4 Vrs. distant - also a Sweet  
Gum 10 In Diam. Dis. 1 1/2

5 Vrs distant

Hence

At 415 W

1605  $\frac{1}{10}$  V Post. O. 10 L. 1/2  
5000 " To Begunney



Survey of Siles

For

Mrs Guadalupe Ricardi

In

Volume Grant

No

231 -

July 1835

Guadalupe Ricardi

Title issued Oct 14/35

Vol 21. p. 1371

Trinity Co

A 303

Thence South

1025 m a pine 20 L L F.

2265 " C C 2 C East

3604 " C C 4 " East

4020 " Pine 24 L L Tree

5100 " Pine 10 In. Diam. from

which a pine 12 In. Diam

Dis N 88 E. 8 2/10 m. dist.

Thence East

1150 C B. 1 V C N E

1310 " a pine 20 In L F.

5000 " a pine from which a

Pine 12 In Diam. Dis N 74

W. 8 8/10 m. dist.

Thence North

1256 V to a pine 12 In. Diam

Gomez Pine

Commencing on C Sanchez  
South Line. Between the two  
ranches at Mr Gomez's

NW Corner from which a  
Sweet Gum 3 In. D. Di.  
S 66 E. 5  $\frac{1}{10}$  W. also a Sweet  
Gum. 4 In. diam. Br. S 20  
E. 6  $\frac{1}{10}$  W. dist--

Thence

West

1300 W. on Sanchez Line to his & W. W.  
1456 " P. O. & I Line S.  
5000 " Set Post In mound. from  
which a Hickory 6 In. D. S  
26  $\frac{1}{2}$  W. 2  $\frac{1}{10}$  W. also a pine  
12 In. diam. Br. S 69 E. 4  $\frac{3}{10}$   
W. distant--

Faint, illegible handwriting, possibly bleed-through from the reverse side of the page.

Handwritten signature or initials, appearing to be 'A. J. [unclear]'.

2332. V @ B 2 V @ South  
2495 " @ B 3 " " N E.  
5020 " To beginning Cones

Timber, White Blk. Red  
Post Oak: Gum. Walnut,  
Sassafras Pine Ash &c

There are 8 Labors  
usable Land in the above  
Survey of Quincy  
Surveyor

Commencing at Cummings  
Road, between Little Rock  
and Trinity at a Pine  
30 In. Diam. from which a  
pine 15 In. Diam. Bcs S 11 E.  
7 8/10 vs distant -  
thence

160 E.

2180 vs C C 3 V C South

2778 " Red. O. 12 S. D. S. T.

3440 " Cut a Prairie

4600 " Leave S

5000 " Set Post in Mound

From which a pine 6 In diam  
Bcs at 31 1/2 E. 2 7/10 vs dist

also a pine 10 In diam. bcs

at 35 W 8 4/10 vs dist

Survey of Titio

For No 138

Mr Ignacio Chapa

In

Yehins Grant

No 242

July 1835  
 title issued Aug 7/35  
 vol 21 p. 1009  
 116 Trinity Co.

Also a pine 30 In diam. D.  
155 W. 14<sup>2</sup>/<sub>10</sub> N. distant

Thence

S 30 W.

662 N Red. O. 30 In. D. L. T.  
1459<sup>2</sup>/<sub>10</sub> " " C. C. 3 V. C. S. E.  
1466 " Red. O. 12 In. diam. L. T.  
5002 " To beginning corner

Timber. White, Blk. Red.  
Post. water. Oak, Pine,  
Holly. Gum, Dog wood.  
Sycam. Maple. Sassafras.  
Whitney Hackberry H  
underneath the same.

There are five Cubits of small  
Sand in the above Survey.

of Survey  
Inches



Thence

N 30 E.

330 Vrs Cut a Prairie

840 " Square Do

1181 <sup>10</sup>/<sub>10</sub> " C. W. 1. V. C. S. E.

1455 <sup>20</sup>/<sub>10</sub> " Sweet Gum 20 I. D. T.

3879 " C. W. 1. V. C. S. E.

5000 " to a Hickory 6 In. Do

from which a Red Oak 14 In  
Diam. Vrs N 77 W 5 <sup>20</sup>/<sub>10</sub> Vrs  
distant.

Thence

N 60 W

1030 V Red Oak 20 In. L. Tree

4662 " pine ? 20 " " "

5000 "

Set post in ground, from which  
a blk Jack 3 In. Diam. to  
466 1/2 E 5 Vrs distant 117

Commencing at a Black  
Sack 6 In diam for Corner  
a N & S Line from which  
Blk Sack 20 In diam. Brs.  
S 35° W. 10 varas. dist also a  
White Oak 25 In diam. Brs.  
N. 86½ W. 13 varas. dist.

Thence

West

4600 varas. To a Hickory  
16 In diam. from which a Blk  
Sack 6 In diam. Brs. S 61½ W.  
10 varas. also a Hickory 10 In  
diam. Brs. S 8° W. 11 varas. dist.

Survey of Site

Juan V. For

N. 215

Bautista Palbador

In

Vehtus Grant

No 225-

April 1835

Filed in vol June 2/35

Vol 20. p. 499

Angelina Co  
Miss



Also a White Oak 7 In  
diam Bes N 14 E.  $9 \frac{4}{10}$  Vrs  
dist.

Thence

North

5420 varas to beginning

Corner

Lumber, White Oak,  
Blk Oak, Hickory, pine  
Holly, Magnolia, Blk  
Jack & Post Oak,

Undergrowth the same -

There are five Labors as well  
of Land -

J. Sweeney  
Surveyor

Hence

South

- vs  
651 Cr Br. C S E-  
2292 C B C S W  
3030 C B C West-  
4900 C B C West-  
5434 Set Post in mound from

Which a pine 16 In diam. Dis

N  $14^{\circ}$  E 10  $\frac{3}{10}$  vs. also a Blk  
Sack 10 In diam. Dis at  $73^{\circ}$  E  
30  $\frac{8}{10}$  vs. dist.

Hence

East-

- vs  
340 C Br C S W  
1616  $\frac{3}{10}$  C Br C S E  
4400 To a Hickory from  
Which a Blk Oak 8 In diam  
Dis S  $79^{\circ}$  E. 9 vs

Let Post In mound for  
beginning Come Below in the  
two reaches. from which a  
Cedar 6 In. D. Dis S. 64 p E  
2<sup>3</sup>/<sub>4</sub> p no also a Cedar 8 In.  
Dis S 53 p E 6 vs distant

Thence

North  
100 vs East a prairie  
1084 " bare 50

16.25 <sup>1</sup>/<sub>10</sub> " C. S. I. W. C. S W

4145.. to a Post. O. 10 In. D.

from which a Post. O. 15 In. D.

Dis. N 51 W. 6 vs distant

Thence West

4090 to a pine. 6 In. D. S. J.

5903 v. c. B 5/10 v. c. South

6030 to a pine 10 In. D. W.

from which a Post Oak

Wm. Murray of Selma  
For  
Mr. Candido Sanchez

In

Vehlers Grant

No 234

July 1835

Title issued July 30/35  
vol 21. p. 767

Trinity Co

ms

6 In diam Dist 260.687<sup>10</sup>

Wrs distant-

Thence South

1900 Wrs C P 2 V C S. E.

2035 " C B 5 " " " "

2300 " C " 4 " " " "

3700 " Pine 24 In D. S. E.

4145 V to a pine 10 In S.

from which a Pine 20 In D.

Dist. S 55 E. 10 Wrs. dist.

Thence East

3000 V C C. 2 V C S. E.

5930 " C B 7 " C. S. W.

6020 " to Beginning Corner

Timber, white, Blk. Red Pine

Oak Pine Gum. Dog Wood

Cedar  
Lynn Mulberry H. Under

with the same there are Elm

Sabers of small Sand



Commencing at the N. W.  
Corner of Ignacio Chapas  
Survey near Cummings  
Road on the waters of Trinity  
from which a pine 18 In. Diam.  
Brs at  $78^{\circ} 10' 11 \frac{8}{10}$  Vrs dist-  
3 frence

S 30 W.

2381 N Cherry 5 In. Diam. L. T.  
5000 " Set Post In mound  
From which a blk Jack  
6 In. Diam. Brs S 38 W  
31 Vrs distant also a blk  
Jack 7 In. Diam Brs S 45° 30' E  
17  $\frac{6}{10}$  Vrs distant.

Assy  
Jurvey of Lilio

No 124  
No 124

Mr Ivan Flores

In

Thomas Grant

Op 248

MS B in vol Aug 7/35

vol 21 p 923

Trinity Co

Assy

July 1830

5000 Vrs L<sup>o</sup>

J.W. Corner, from which a <sup>Pine</sup>  
6 In. Scam. Dis N 31 30' E

2 7/10 Vrs distant - also a  
10 In. Scam. Dis N 35 W.

8 4/10 Vrs distant

France

N 60 W

4000 Vrs. Cut<sup>a</sup> Louise

1560 " Leave Do

2222 " Red. O. 12 In. Scam. S. F.

2820 " C C 3 Vrs. C South

5000 " With Ignacia Chapas

Line L<sup>o</sup> Beginning Corner

Timber, Blk Red. Post, Water,

Spannish Oak, Sweet and

Blk Gum, Pine, Blk

Jack Holly

Thence

1600 E.

1620 W. Cut & Prairie

1800 " Leave Do

2060 " Cut " Do

2430 " Leave Do

4406 <sup>10"</sup> Pine 5 In Diam L.F.

4474 " C.W. <sup>10"</sup> C. S. W.

5000 " Set Post in Ground

from which a Blk Suck 11 In  
Diam. Put 47 E. 12 <sup>10"</sup> W. dist.

Also a pine 8 In Diam. Put  
South, 11 <sup>10"</sup> W. dist ant

Thence

At 30 E

1700 W. Meet Gun 10 In D. L.

5072 <sup>10"</sup> C. C. 41 C. S. E.

4783 " Pine 11 In. Diam. L.F.

5000

Over

Agrotis. Clemm. Cherry,  
Mullein dog wood. Huckle-  
berry, underguth the same.  
There are three Tans of  
Arable Land contained in  
the above Survey,

J Smith  
Surveyor

Comg at the North E. Cor  
of John Bush's Survey bet  
on the waters of the matches  
8 Miles West of the Angelin  
from which a Post Oak 8 In  
diam. 15 In diam bet  
- 58° E 11 1/20 bet Also a blk  
Jack 6 In diam bet S 4 E  
9 1/2 bet -

Hence

East.

265. bet C B O. A. E.  
1767 " To a post Oak  
18 In diam. from which a  
post Oak 5 In diam bet  
A 35° E 1 1/2 -

Survey of 1/4 Sec  
For

Mr. Melton Garrett

In  
Vehlers Grant

No 355

May 15 35

File issued May 15/35

Vol 20. p. 399.

Angelina Co  
Texas

1767 vs To a white Oak  
Sapling, from which a Hickory  
6 In Diam. has at 50' W.  
4 vs. Also a just Oak  
3 In Diam. has at 39' E.  
7 varas -

Thence

South

3537 varas to leg-  
ging corner on Bushs  
line

7  
Timber. White Oak, Bla  
Jack pine Hickory Gum  
Blk Oak H. under grow  
the same



Also a Post Oak & In  
dian tree at C W P 2<sup>nd</sup> furs  
dist - 1

Thence  
South

1837 vs to a pine 24  
Indian line tree -

3537 vs To a pine 23 In  
Claim from which a pine to  
Indian tree S  $43^{\circ}$  W  $30^{\circ}$   
vs dist. Also a blk Jack  
3 In Claim tree S  $85^{\circ}$  E 4  
varas -

Thence

West

1220 C P C West -

These are three Labels of  
Arable Land Continued  
in the above Survey

Spurich  
Surveyor

Ans

16.

Survey of Sili

No 4

For Mrs Arthur Nemie

In

Vehtins Grant

May 1835

Title issued May 16/33

Vol 20. p. 451

Trinity Co

Ans

A 75° E. 15 vs dist. also a  
Red Oak 20 In diam brs A  
80° 30' W. 15 vs dist

Hence

A 10° 45' E On I Stand line

500 vs Cut Prairie  
2500 " Leave do  
3675 <sup>7</sup>/<sub>10</sub> Red Oak 36 S. L. S.  
3835 " Buck 5 vs West  
4100 " Cut a Prairie  
5000 " Set a Post in mud

for 3rd Corner

Hence

S 79° 15' E 1100 vs Scarce Prairie

797 <sup>6</sup>/<sub>10</sub> " Buck 5 vs to Post  
1270 <sup>6</sup>/<sub>10</sub> " Post O 20 S. L. S.  
3425 <sup>7</sup>/<sub>10</sub> " Buck 5 vs C  
4800 " Cut a Prairie  
5000 " Set Post in

Mud for 4th Corner

J 16

Set a Post in Mound for  
beginning Corner of Mr  
Arthur Henne's Site at  
On the Waters of Trinity  
Supposed to be White Rock  
Creek from which a pine  
19 In diam. 1/2 S 45° W  
7 1/2 m dist. also a Red Oak  
2) In diam. 1/2 S 67° 30' E  
4 1/2 m dist.

Thence

S 79° 15' W 3000 m on said

Line To a post in Mound  
at the S. E. Corner of S.  
Ward's Site, from which a  
Black Sack 1/2 In diam. on

Hence

S 10° 45' E. On Random

4500 <sup>ms</sup> lead p<sup>r</sup>airie

4999 <sup>ms</sup> feet 30 <sup>ms</sup>

of beginning corner

Hence

N 11° 5' E 4999 <sup>ms</sup> On

True line. Land generally  
rolling Arable Timber  
is. Post, Red, white Oaks Hick  
ory Maples Gum Spruce,

There is Eighteen Sabers of  
Arable Land in this <sup>part</sup> of

J. Smully

Surveyor

Commencing at a Post in  
the Swamp of Cow Bayou,  
for beginning Corner, from  
which a Water Oak 14  
In. Diameter, Dis. S 73° E.  
8/10. vs. dist. Also, a Gum  
20 In. Diameter Dis. S 14° W  
5000 vs. Dist.

Thence

N 15° E on Platillas line

3000 Book 3000 vs. Course East

3360 Entered Prairie or Marsh,

3745 to a Stake in the Marsh,

Thence East

100 Entered Timber,

900 Do Prairie.

I  
1839  
Survey of 40000  
for  
Mr. John M. Henric  
in Zavala's Grant

1835

Title used Arch 30/35

vol 22. p. 375

Orange Co

and



Course	075	Continued
N 31° W	90	
N 70° W	100	
N 70° W	800	
N 38° W	220	
S 81° W	310	
S 52° W	390	
N 61° W	180	
N 25° W	1145	

To beginning corner  
 Spruce, Hickory Oak,  
 Walnut, Ash & Undergrowth  
 Sassafras, Sweet Bay &c.  
 There are 4 Acres of Gravel  
 Sand contained in the above  
 Survey.

J. Smith  
 Surveyor

Continued

2100 Entered Timber.

27 1/2 to Stake in the Swamp.

At the N. E. Corner of James  
Oysons ~~Survey~~ Section Simpson's

Run 11 in Diameter Dist.

57° W 30 rods dist. Also a

Run 15 in Diameter, Dist.

30° W 10 rods dist.

Thence up the Bayou

On the Meanders.

Course	rods	Course	rods
S 50° W	430	S 30° W	220
S 40° W	260	West	100
North	1000	S 62° W	220
S 25° W	240	S 50° W	370
North	130	North	270
West	230	S 50° W	310
S 40° W	150	S 16° W	50
S 68° W	140	S 30° E	730

Commencing at Mr. P. Williams  
N. E. Corner. From which a  
pine 8 In Diam. Cir 1800  
4 ws. also a Blk Suck 30  
Cir 165° W. 47/10 ws dest.

Thence

N 60 W. 15 13 ws to a Blk  
Suck. from which a post  
O. 20 In. Cir 170° W. 27/10  
Faras distant - also a Blk  
Oak 18 In. Diam. Cir  
49° W. 12 9/10 ws dest.

Thence

N 30° E 450 ws C B C S. W.  
500 " on Williams  
Line to his Corner. from  
which a Chumkerik 6 In  
Cir 13 1/2 E. 45/10 ws dest

18  
Survey of Sites  
for

Mr Juan Nicholas Pedraza

In  
Vehlers Grant

No 342

June 1835

Title issued June 29/35  
vol 20. p. 647

Cherokee  
Co  
among

Thence

N 60 W. 700 vs to a  
Blk Oak 30 In diam. from  
which a pine 30 In diam  
Brs S 15° E. 38 1/10 vs. dist.  
also a Hickory 2 In diam  
Brs S 70° E 2 7/10 vs. dist.  
Thence

N 30 E.

1447 v to a pine 18 L. L. T.  
3077" Dog wood 10 L " "  
3090" C. P. C. S. E.  
3320" to a pine 30 L " "  
4547" " " white. O. 20 In diam  
from which a Red O. 30 In diam  
S 49° E. 18 vs also a Dog wood  
4 In. Brs. S 77° E. 15 vs

Also a Cheekpin 4 Cu. Diam  
Dist S 13 1/2 E. 4 1/2 m. dist.  
Thence

N 60 W.

1290 vs. C. Creek. C. S. W.

1384 " Pine 6 Cu. Diam tree

1940 " To a pine 20 Cu. Diam

from which a pine 6 Cu.

Dist N 28 1/2 E. 4 1/2 m.

Also a post O. 8 Cu. Dist  
S 80 W 10 1/2 m. dist.

Thence

S 30 W. 1944 vs. To a

Hickory, from which a Net  
ing 4 Cu. Diam Dist S 37 W.

18 1/2 m. also a Elk Sack

6 Cu. Dist S 68 E. 10 1/2 m. dist.

dist.

Hence

N 60 W. 3227 rods to Williams  
Line Set post on mound. From  
which a Blk Sack & En. Bes  
S 50 E. 9 3/4 rods dist. also a  
Blk. S. 41 En. diam. Bes S 35 E  
7 3/4 rods. 2

Hence

N 30 E 638 rods to beginning  
Corner. Timber. White Blk  
Red. water. & Post Oak Blk  
Sack. Hickory. pine. Dog  
Wood. Sassafras. Gum.  
W. alnut. Holly. Lynn  
nutberry. All underneath  
the same. There are Eight  
of Malle Sand in the above survey  
Spunch

Thence

S 60 E

60 v @ B. C. J. W.

192" @ " " " "

2520 " " " " " "

2550 " pine 16 @ Pine Tree

7380 " Set post in mound from

which a striking 10 In. diam

tree S 46 p W. 14 1/2 vs. also

a post. @. 10 In. diam. tree

N 75 W. 10 vs distant.

Thence

S 31 W.

1120 vs to a Red. @ 36 In.

3738 " Set post in mound

from which a water oak 10 In.

tree N 19 E 11 vs. also a

pine 8 In. tree N 61 W. 6 1/2

vars distant—



Survey of Lots  
for

Mrs Sarah Ann Duncan

In W. 330

Yehlied Grant

No 380

June 1835  
5th in vol 20 p 571  
Chester Co  
MS

Surveying to be  
Paid for

N 18° E 39 <sup>4</sup>/<sub>10</sub> vs dest.

Thence

N 58° W

2055 v pine 12 In. Line Tree  
5000 v. a Hickory 8 In Diam  
from which a Hick 6 In. Dia.  
bs S 86 <sup>1</sup>/<sub>2</sub> E. 9 vs. also a Oak  
4 In. Diam. Bs S 71 E. 18 vs.

Thence

N 32° E.

3654 v. pine 20 In. Line Tree  
4990 v 30 Cuba Quarts Line  
a pine - from which a Hickory  
12 In. Diam bs S 12° W.  
9 <sup>6</sup>/<sub>10</sub> v dest also a Red  
Oak 18 In. Diam Bs S 14 E  
26 <sup>8</sup>/<sub>10</sub> vs distant -

Commencing at a Sweet Gum  
On John Pursts Western  
Boundary near the Alazan  
Creek, between Naches &  
Angelina Rivers. Eight  
Miles S. E. of San Antonio  
Road. from which a pine  
12 In. Diam. hs 85° W. 8 to  
also a pine 13 In. Diam. hs  
N. 8 1/2 E 15 hrs dist.

Thence

S 32 W.

2330 v. C. P. C. S. W.

3441 v. C. P. C. S. W.

5000 v. Set Post in mound

from which a Hickory 3 In. Dia  
hs N 17 E. 31 1/10 hrs dist., also a  
Oak 4 In. Diam. hs

Hence

S 58° E.

750 v a Hickory Line Tree 8. S. S.  
1538 v C. Alazan Creek C. S. W  
4400 v C. B. C. S. W.  
5000 v to beginning corner on

John Turlet's Line. Under  
White. Blk. Red Post. Oak  
Blk. Oak. Walnut. Ash  
Sweet Gum Pine Hickory  
& Dogwood, undergrowth the  
same - There are three Acres  
of arable Land contained  
in the above Survey.

J. Turlet  
Surveyor

Commencing on Mr  
Pooches Wellman's East  
Line about Six Miles  
East of the Waches. Set  
Post in mound from which  
a Red Jack 8 In. Diam. is  
S. 50 E. 9 2/10 hrs. dist. also  
a Red Jack 4. In. Diam.  
Dist. S. 35 E. 7 2/10 hrs.

Thence

S 60 E. 5000 hrs to a Mark  
6 In. Diam. from which a P.  
O. 10 In. Diam. is N 87 E.  
13 hrs. dist. also a post O.  
8 In. Diam. is S 67 W.  
11 4/10 hrs. distant

Survey of Site  
For

Mrs Maria del Carmen Selgo

In

Veblint Grant

No 241

June 1835

Thence

On 30 E 5000 ars on Mr

Williams Line to beg-  
-inning Corner. Timber

White. Blk. Red. Water. Post-

Oak. Blk Suck. Hickory.

Elm. Gum. Sugar. Dog.

Wood. Cherry. Sassafras

Mulleberry Walnut &c  
Cane &c.

Under with the same.

There are Eight Acres  
of Arable Land in the  
above Survey.

J. Quinch  
Surveyor

Thence

S 30° W.

2634 ms. Hickory

4680 " C. Creek. C. S. W.

5000 " Set post in mound

from which a post. O. 8 In.

Post N 55 W 10 <sup>8</sup>/<sub>10</sub> ms dist.

Also a Hickory 4 In. diam

Post N 37 <sup>1</sup>/<sub>2</sub> W. 9 fms -

Thence

N 60 W 5000 ms to a

Post Oak on Mr B-

Williams Line from

which a post. O. 6 In. diam

Post No 61 E 2 <sup>7</sup>/<sub>10</sub> ms -

also a post - O. 10 In.

Post No 62 E. 6 fms



Commencing at a Blk  
Sack 5 In. diam. on the  
East side of Trinity. on  
Its Waters, from which  
a Blk Sack 5 In. diam  
Is N. 66° E 7 2/10 Vrs  
a Blk Sack 6 In. diam  
Is S. 5 E. 14 4/10 Vrs dist.

Thence

S 15 E

3432 N. E. 2 Vrs wide, C. S. W.  
4000 1/10 " Blk S. 7 I. Line there  
4055 " To a Blk Sack 10 In  
diam from which a Blk Sack  
8 In diam Is at 21 E. 8 V.  
also a Red Oak 12 In.  
Is N. 52° E. 15 Vrs dist

MS  
Survey of Lilio  
By

Mr Joseph Gordon  
In

Burnetts Grant

No 231

May 1835

title issued June 10/35.

Vol 18. p. 429

Anderson Co.

Thence

N 75° E

3226 vrs to a Hickory &  
Diam. Line Pole

4144 vrs. To a post Oak  
30 In diam. from which  
a Blk Jack 6 In diam.

brs N 5° E 28 1/2 vrs.

Also a Hickory 4 In  
brs N 64° W 9 1/2 vrs.  
distant

Thence

N 15° W

1046 vrs to a Sweet-Gum

4 In diam. from which a

Hickory 16 In. brs S 83° E

7 4/10 vrs. Also a Hickory

5 In. brs N 16° E 10 4/10 vrs.  
dist-

Thence

N 75° E.

880 vs To a Blk Sack  
8 In diam. from which a  
post Oak 10 In diam.

By N 36° E 10  $\frac{4}{10}$  vs. also  
a post Oak 6 In diam.

By N 77° W 5  $\frac{2}{10}$  vs dist

Thence

S 15° E

380 vs To a post Oak 8

In diam. from which a  
Blk Sack 9 In. By S-

29° W 4  $\frac{4}{10}$  vs dist also

a Hickory 4 In diam.

by N. 38° E 22  $\frac{4}{10}$  vs.

distant-

Over

Hence

S 75° W 5920 To  
Beginning Corner

Center White Blk Red

Post Oak Gum Ash

Hickory Walnut &c

undergrowth the same

There are 8 Labors

of Arable Land Contain

In the above survey

Spinch  
Surveyor

Thence

N 75 E 900 var Low

Blk Sack 4 In diam  
from which a Blk Sack  
10 In Dia at 65° W. 5 6/10

var. also a Blk Sack 12 In  
Diam. Dia N. 59° W. 7 4/10  
var distant

Thence

N 15. W

632 v c B. L. S. W

987 v a Blk O. S. 3 ft

3389 v Lo a Blk Sack from

which a Blk Sack 8 In Dia

S. 31 W. 11 6/10 var. also a

Blk Sack 6 In diam. var

S 15 W. 9 var dist

MS  
Survey of 1/4 Sec 22

In 13.57

Mr. Caleb Hitch

In

Burnetts Grant

No 331

June 1835

Settled in and July 14/35.

Vol 19 - p. 601

Anderson Co

MS

Hence

East

1104  $\frac{9}{10}$  ns to a Blk I. 10 In.

1530 " " " B. I. 6. I. In.

from which a Blk Sack 12 In.

Dis S 83 W. 15  $\frac{5}{10}$  ns. also

a Wicky 10 In. diam. Dis

N 9 W. 16 ns. distant

Hence

North

180 ns E. Brook. C. A. E.

371 " Pine 10 I. Line tree.

1231 " to a Blk Sack 100

from which a Wicky 6 In.

Dis N 81 W. 5  $\frac{4}{10}$  ns. also

a pine 7 In. Dis S 22 W.

6  $\frac{9}{10}$  ns distant

Hence:



Commencing at a post Oak  
10 In. Diam. South of the  
Trace leading from the River  
Washes to the Con. I. Village  
from which a post Oak 8 In  
Diam. lies N 35 W. 11 1/10 Ws.  
also a Blk Oak 30 In. D.  
lies N 5° E 16 8/10 Ws distant

Thence

North

103 Ws. C. Brook, C. S. E.  
2500 " Set post Oak mound  
from which a Blk Oak  
lies S 52 E. 5 4/10 Ws. dist.  
also a Hickory 16 In. Diam.  
lies N 9 E 5 2/10 Ws. dist.

Thence

East 1180 vs to beginning  
Corner Hunter.

White. Blk. Red. Post.

Oak. Blk. Larch. Pine.

Dog Wood. Cedar. Gum.

Maple. Walnut. Hickory

Elm. & Undergrowth

the same. There are

three Lots of Arable

Land in the above Survey

I Sincerely

Surveyor

Nest

780 vs C. Brook. C.N.W.

1498  $\frac{3}{10}$  " Post O. 4 In. L.S.

2706 " to a Dog Wood

from which a Blk Cat

7 In. diam. Dis S 68 E.  $84\frac{1}{10}$

vs. dist. also a Maple

7 In. diam. Dis S 11 E 10

vs.

Thence

South

3341 v to a Hick. 6 In. L.S.

3731 " " " By Suck. from

a Hick. 6 In. diam. Dis

N 11 $\frac{1}{2}$  E. 4  $\frac{1}{10}$  vs. also a

Blk Suck. 6 In. Dis N 17 $\frac{1}{2}$

E 12  $\frac{1}{10}$  vs. dist.

Commencing on P Martins  
Line near the Common  
chee Trace on the waters  
of Trinity East Side -  
Near Parkers Creek -

From which a Hickory  
16 In diam. Brs  $74\frac{1}{2}$   
-  $13\frac{1}{10}$  vs dist -

also a Blk Jack 8  
In diam. Brs  $70^{\circ}$   $14\frac{1}{10}$   
vs dist -

Thence

At 19  $14$  3130 vs up  
Said Line To P. Martins  
At  $14$  corner, from which  
a Post Oak 30 In diam

Survey of Site

23

For

B-105

Mr William Frost

In

Purnetts Grant

No 221

May 1833

Title issued June 8/35

Vol 18-p 433

Anderson Co

WAB

3800 vs to a Blk Sack 5 In  
from which a blk Sack 6 In  
Brs S 4<sup>0</sup> W 14 <sup>8</sup>/<sub>10</sub> vs. also  
a blk Sack 7 In. diam.  
Brs S 12<sup>0</sup> W. 23 vs.

Thence

S 7<sup>0</sup> W.

380 vs @ B. C. S. E.

509 <sup>4</sup>/<sub>10</sub> " Hickory S. T. 6 In.

311 <sup>4</sup>/<sub>10</sub> " Blk Sack 4 In S. T.

3250 " Hickory 6 In S. T.

For corner from which a  
blk Sack 5 In diam. Brs

S. 64<sup>0</sup> E. 14 vs - also a

blk Sack 8 In diam

Brs S 83<sup>0</sup> E. 16 vs

Thence

Res. A 30° C 13 1/10 vs, also  
a Post Oak 10 In diam

Res A 11° C 15 2/10 vs dist-

Hence

A 70° C - 1000 vs to a

Black Jack 5 In diam

from which a Hickory 10 In

diam. vs. C. 37° C. 2 3/10 vs.

also a Black Jack 5 In

diam. vs. A 75° W 16 8/10

vs.  
Hence

A 19° W

664 2/10 vs Hickory L.S.

1325 8/10 " White Jack L.S.

2895 " C.D.C.S.W

3216 " C.D.C.S.E.

also a Blk Suck 12 In  
lrs at  $75^{\circ} W$   $17\frac{4}{10}$  hrs -  
Thence

at  $19^{\circ} W$  - 535 lrs  
To a Blk Suck on  
John Parkers' Mine  
from which a Blk Suck  
8 In. diam. lrs  $S 65^{\circ} W$   
18 hrs - also a just Out  
7 In. lrs  $S 40^{\circ} E$   $6\frac{4}{10}$   
hrs -

Thence

$S 71^{\circ} W$  - 2648 to  
a white Out 3 In.  
from which a just O.  
5 In lrs  $S 73^{\circ} E$  11 hrs



S 19° E

6930

1690 vs C Jordanus creek  
C S E

2535 <sup>4</sup>/<sub>10</sub>. Red. O. 36 In. S. S.

4075 " C P. C. S. W.

6040 " P. C. S. In. diam. S. S.

To a blk Jack of  
In. diam. from which a  
P Oak 20 In diam vs

N 72° W 19 <sup>3</sup>/<sub>10</sub> vs dist.

Also a post Oak of In  
diam vs S 21° E 17 vs.

Thence

S 71° W 2000 vs to a  
P Oak 20 In diam from  
which a Hickory 6 In  
diam vs N 65° W 4 <sup>1</sup>/<sub>2</sub>

Timber White Red. Blk.  
Oaks. Hickory Blk Suck,  
Ash. Birch Sassafras. Post  
Oak Ho.

There are four Labors of  
Arable land contained  
in the above Survey.

J. Church  
Surveyor

Also a post Oak 5 In  
hs S 56° E 21  $\frac{9}{10}$  vs

Thence

S 19° E - 1445 vs to

To a post Oak 20 In

diam from which a

P Oak 36 In diam

hs N 2° E 36  $\frac{4}{10}$  vs

also a blk Sack 12

In diam. hs N 36° E

30 vs

Thence

N 70° E 6898 to

beginning corner on a  
line not known whose

Curry at J Kerby's S-E-  
corner on the Colonial line  
from which a blk Sack  
8 In diam brs S 39° W.

12 vs- also also a Hickory

10 In diam brs S 5° E 37 1/2° W.

Thence

S 12 1/2° E.

632 vs c B C D E  
1180 " c B C D E  
2100 " to a black

Sack 9 In diam brs A

44° E 21 vs also a blk

Sack 11 In diam brs S 55° W.

13 vs-

Thence

Survey of 1/4 Secs

for

Mr Eli Garrett

In

Purnetts Grant

A 137

May 1835

File used June 3/35 -  
vol. 18. p. 437

Waco, Texas Co.

Waco

hs South 8 fms, also  
also a blk Oak 15 In  
near hs S 46° E. 40 fms

Thence

S 77½° E. 2968 fms  
to beginning corner on  
Kerby's line -

Timber white Oak, blk  
Oak, Hickory, Sassafras,  
Post Oak, blk Jack &

There are four labors of  
wabble Sand contained  
in the above survey  
Sincerely  
Surveyor

S 77 1/2 ul

1521 ms c B C S E

2150 " c B. C. S. ul

2976 " to a Hickory

4 In diam from which a  
black Jack 6 In diam is  
at 62° E 14 1/10 ms also  
a blk Jack 5 In diam  
is at 4 ul. 16 1/10 ms.

Hence

A 12 1/2 ul

1070 ms c B. C. S. E

1968 " c B C S ul

2120 " to a white

Oak 6 In diam. from  
which a P Oak 10 I D

10 Inches from Which a Blk  
Oak 8 Inches Brs  $28^{\circ} E$  10  
varras Also a Blk Jack 4  
Inches Diameter Brs  $85^{\circ} E$   
11<sup>3</sup>/<sub>4</sub> varras distant

Thence

East. 2606 varras to post  
in Marsh  
Thence

South

2668 varras to a Blk Oak  
8 Inches from Which a Post  
Oak 13 Inches Brs  $52^{\circ} W$   
23 Brs. Also a Post Oak 10  
Inches Brs  $36^{\circ} W$  19<sup>3</sup>/<sub>4</sub> Brs

Thence

West. 306 Brs to John  
Bryants Corner



25  
Buss  
June 14<sup>th</sup> 1835

AEV. 141

My  
Hon<sup>ble</sup>  
Mr John Padon

In  
Barnett Grant

No 257

June 1835

Desiring to be  
paid for

Title issued June 22/35

vol 18. p. 481

Anderson & Co.

inf.  
Timber Blk Jack Red Oak  
White Oak Post Oak Hickory  
Chestnut Walnut & Undergrowth  
the Same. There are Two Labors  
of Arable Land

J. Quincy  
Surveyor

Commencing at the <sup>W</sup> Home  
of Mrs Ignacia Chapin  
Survey on the waters of  
Trinity. from which a pine  
18 In Diam. B S 65 W.  
15 W dist. also a Blk S  
2 In Diam. B S 75 E 1/2

Hence

A 60 W.

1913 1/2 Red. O. 8 L. S. L. 5  
5000 Set Post in ground

---

from which a pine 12 L. S. B  
171° W 11 W. also a pine  
10 In. D. B S 46 W 12 1/2  
W dist

1833  
Survey of Site of

In

Mr. Pedro Jose Carr

In

John Grant

No 230 Pedro Jose Carr

T. & C. issued May 7/35

vol. 21 p. 969

July 1833

Trinity Co  
msz

Thence

N 30 E

3534 N Red. Or. 12 S. S. S.

3527 " C. C. 3. V. C. S. E.

4338 " Red. O. 30 S. S. S.

5002 " To Beginning Corner

Timber Pine, Post. Blk. Red

White, Sweet Gum Blk

Gum. Maple Hickory

Underneath the same

There are three Labor

able Land in the above

Survey I Truly

Survey

Hence

\$3000

2911 fms P. O. 24 C. I. S

3620 " C. C. 20 C. I. E

5000 " At Post in Ground

---

From which a pine 14 In D. Per

\$1500 6 fms dest. also

a pine 5 In Diam. Per \$90

8 fms dest.

Hence

\$6000

4754 Va P. O. 18 In C. I. S

5000 " To Frances Chapas

---

~~S. W. Comer~~ & S. H. M. W. W.

Comer, from which pine 30 In

Diam Per at 4200 14 fms

dest.

Survey of Titio

For

Mr Jose M<sup>o</sup> Gomez

In

Vehtio Grant

(No 221)

July

1835

Title issued Aug 4/35

Vol 21 p 961

Trinity Co  
Assy

Thence North

1056 v to a pine 12 I. I. T.  
2132 " C B C South 2 v  
2295 " C B 3 v C A E  
5270 " Set Post in mound

from which a Sweet Gum  
& In. D. Res 166 E 5  $\frac{4}{5}$  v  
also a Sweet Gum 4 In  
Res 121 E.  $\frac{6}{10}$  vs dist

Thence East-

1734 v C D 2 v C A E  
4734 " on E Sanchez  
South Line to be gum  
Corner. Timber, white. Elm  
Red. Post. Oak. Sassafras  
Walnut- ash. Gum pine  
Myrtle. Dog wood Elm  
Hickory. Pine



terminating at the corner  
S. E. Corner. from which  
S. O. 12 In. D. Prs S 36  
15  $\frac{4}{10}$  W distant also a  
S. In diam. Prs S 21  $\frac{1}{2}$  E 2  $\frac{1}{4}$   
1 W distant

Thence

South

82 Ws C C 2 V C S E  
4087  $\frac{7}{10}$  " Red O. 6 In L. S.  
5280 " to a stick, from  
which a Post O. 4 In. S  
N 25 W 11  $\frac{6}{10}$  Ws distant

Thence West

3322  $\frac{7}{10}$  Ws P. O. 8 L. S. S  
3807 " " C O  $\frac{8}{10}$  V C  
4734 to a pine, from  
10 In. Prs N 19

Undergoth the same  
There are Seven Gators in  
the above survey

J. Smith  
Surveyor

Commencing at Mrs  
M B Mancha's S. W

Corner. Between these two  
Stakes. From which a pine  
12 In. Dia S 34 W. 3<sup>1</sup>/<sub>2</sub> fms.  
distant-

Thence

S 45 E.

3395<sup>1</sup>/<sub>10</sub> fms Post Oak 10 In. Dia.

5000 " Set Post In Ground

from which a Sweet Gum 8<sup>1</sup>/<sub>2</sub> In. Dia

S 5<sup>1</sup>/<sub>2</sub> W. 4<sup>1</sup>/<sub>2</sub> fms distant.

also a Sweet Gum 10 In. Dia

Dia S 7<sup>1</sup>/<sub>2</sub> W. 5<sup>1</sup>/<sub>2</sub> fms distant.

27  
A Survey of Sili

For

Mrs Manilla Marnon

In

Volunt Grant

No 219

July

1835

First issued Aug 5/35

Vol 21. p. 911

Trinity Co

Aug

Hence

S 45 W.

978 Vis O Brook 20. C. S. W.

1153. " " " 20 " "

139-1 1/10 " a pine 12 In Line Tree

2300 " C. B. 14 C. S. E.

5010 " To Beginning corner

on M B Manchild - Line

Timber, white Red. Post-

Blk. Oak Betk Lark. Pine,

Alum. Gum Dog Wood,

Walnut, Hickory, Sassafras

Lynn H. undergrows the

same. There are six colors

of Arable Land in the

above Survey Sprucey

Surveyor

Thence

A 45 E.

38.5<sup>11</sup> W. C. P. 21 C South  
 24<sup>14</sup> 4<sup>10</sup> Pine 20 In Diam. Dist.  
 33.98 " " C. P. C. A. E. 4<sup>10</sup> W.  
 5000 " " Set Post In Mound

from which a Pine 4 In. Diam.  
 Dist North 6 Ws distant  
 also a pine 5 In. Diam.

Dist S 81<sup>12</sup> E. 9<sup>4</sup> 10 Ws distant

Thence

A 45 W

623<sup>4</sup> 10 W. C. P. 21 C S  
 655<sup>3</sup> 10 " a Lynn 8 In. Diam.  
 656<sup>3</sup> 10 " C. P. 4 W. C. S E.  
 5002 " To N. P. Moanias

S. E. Corner from which a  
 3 In Diam. Dist A 1<sup>12</sup> E. 10 8<sup>10</sup>  
 also a Hick 4 In Diam. Dist.  
 64 10 15 Ws distant

Commencing at the N.W.  
Corner of Sam<sup>l</sup> G Wells  
Survey. on the waters of  
Trinity & Natches near  
the upper Commanche  
Trace. From which a blk  
Sack 4 In. brs N 70° E 2  
vs. also a blk Sack 5  
Inches brs N 16° W. 13 <sup>4</sup>/<sub>10</sub>  
varas. distant - 2

Thence

North

- 2 4800 c P. C. S. C.  
2500 " To a blk Sack  
3 In. from which a blk Sack  
5 In. brs S 54° E. 5 vs. also  
a blk Sack 2 In brs S 18° E  
7 <sup>4</sup>/<sub>10</sub> vs. dist.

MSB  
Survey of  $\frac{1}{4}$  Sec 24  
For

Mr Taylor S Barnes  
Esq

Burnetts Grant

No 182

May 1835

Title used June 29/35

Vol 18 p. 453

Anderson Co.

MSB



Hence

West-2500 rods on well's  
Line to beginning corner  
Timber White Blk. Red.  
Post- Oak. Hickory.  
Sassafras Blk. Oak.  
Undergrowth the same.  
There are three Labors  
Arable Land in the  
above Survey.

Spurich  
Surveyor

Hence

East-

957 vrs. blk Sack 6 I. I. 7  
2500 " So a blk Sack 10.

6 In. from which a post  
cut 10 In. Br S.  $61^{\circ}$  W. 15  
vrs. also a blk Sack 6  
In. Br S  $11^{\circ}$  E.  $12 \frac{8}{10}$  vrs.

Hence  
South

2500 vrs. Set post on main  
On walls north line from  
which a Hickory 6 In. dia  
Br N  $54^{\circ}$  W. 5 vrs also  
a Red Oak 10 In. dia  
Br N  $30^{\circ}$  E.  $7 \frac{2}{10}$  vrs -  
one

Commencing at a Hickory  
8 In. diam. on the dividing  
Ridge between Maches &  
Trinity. From which a Blk  
Jack 10 In diam. Dis 139 E  
10  $\frac{1}{10}$  varas. also a Blk Jack  
10 In. diam. Dis 129° W. 15  $\frac{1}{10}$   
varas.

Thence  
South

1990 varas to Hickory 8 In. diam.

2470 " to a blk Jack

10 In. diam. from which a blk  
Jack 10 In. diam. Dis 159 E.

9  $\frac{3}{10}$  varas also a Blk  
Jack 12 In. diam. Dis

N 80 E. 114  $\frac{9}{10}$  var. dist - -

Thence

East 610 var to a Blk  
Jack 5 In diam. from which  
a Hickory 12 In. diam. Dis  
118° W. 16  $\frac{8}{10}$  var dist -

WAS  
Survey of Litch 30  
For

Mr Mechem Main

B 23  
In

Pursetts Grant

No 222

May 1835

file in vol July 6/35  
vol 19 - p. 701

Anderson Co.



Thence

North

4500 Varas to a Lym

6 In. Diam. Gum which a  
Sweet Gum. 30 In Diam. br.

N 15° E 8 br. also a Red  
Oak 5 In. Diam. br N 70° W.

8 or 10 Varas distant

Thence

East

5270 Varas to beginning

Corner. Timber. White. Blk

Post-Red. Oak Blk

Sack. Hickory. Sassafras.

Gum. Lym. Walnut &c

Underneath the same -

Also a Blk Oak 4 In.  
diam. Dis N 35 W. 5 11/10 var.

Thence  
South

1460 var C. B. C. A. E.  
2040 " to a blk Oak  
16 In. diam. from which a  
Hickory 8 In diam Dis N  
67 W 11 var distant also  
a Blk Oak 18 In. diam  
Dis N 56 W 26 var.

Thence

West  
449 var C. B. C. A. E  
3310 " " " " " "  
5889 " to a Red Oak 30 In.  
diam. from which a Red O.  
8 In diam. Dis N 59 E. 16 7/10  
var. also a P. O. 4 In. dia  
Dis N 74 E. 17 3/10 var dist.

There are seven Labors  
of Arable Land in  
the above Survey

J. Smith  
Surveyor

Commencing at William-  
Brook's N.W. Corner between  
Naches & Trinity. From which  
a Blk Sack 4 In. diam. Dis.  
N 61 W. 6  $\frac{6}{10}$  vs distant.  
also a Hickory 5 In. diam.  
Dis S 75 W. 8 vs distant.  
Thence

N 19<sup>o</sup> W  
1110 vs C S S E  
575 . Blk Oak 15 In. S. S.  
2460 " C. B. C. S. E.  
2500 " To a Gum. from which  
a Red Oak 18 In diam. Dis S  
10 W. 7  $\frac{4}{10}$  vs distant - also  
a Gum 6 In. diam. Dis S 4 W  
3  $\frac{3}{10}$  vs distant.

Thence

S 71 W...



W. Purvey of 1/4 Tithe  
For

Mr Alfred D Davis  
110 In

Burnetts Grant

No 327

June 1835

File issued July 24/35

Vol 18 . p 517.

Anderson Co

msz

2500 & To beginning corner

Juniper. White. Blk. Red.

Post. Oak. Blk. Suck.

Gum. Sassafras. Walnut &c

undergrowth the same

There are three Labors

of arable Land in the above

Survey. *Spencer*  
Surveyor

S 71 W

1272 V C P C South

2136 " P. O. C. In. S. T.

2500 " Set post in mound

from which a Post Oak 12 In.

Diameter. Pos S 65 E 12 Ws.

distant. Also a post O. 4 In.

Pos S 85 E. 65 Ws. distant.

Thence

S 19 E.

2500 V to a ~~Storking~~ <sup>Storking</sup> from

~~my~~ <sup>my</sup> ~~front~~ <sup>front</sup> ~~line~~ <sup>line</sup>.

which a pine 95 In diam.

Pos N 86 E. 10 Ws also a

pine 10 In. diam. but 22 Ws

9 Ws dist.

Thence

N 71 E 2300 V on front line to

a Post R. C. S. E.

Commencing at a Pine  
12 In Diameter Between  
The two Naches about four  
Miles from the Little Naches  
from which a pine 8 In. Dia at 21  
ms. distant  
Thence

A 45° E

2700 V C C 1 V C S E  
3605 8/10 V. a pine 12. I. L. S.  
3847 " C C 2 V C S W  
4022 " " " 2 " " " "  
5000 " Set Post In mound  
5000 from which a Niche  
3 In. diam. Dia at 1 1/2 E 10 3/10  
ms. distant. also a Niche  
4 In. diam. Dia at 64 W 15  
ms distant.

Survey of Site  
No 32  
No 591

Mrs Miriam Bonita March

In

Rehins Grant

No 222

July 1835

Entered July 26/35

Vol 20 p 723

Trinity Co

MA 13

Thence

S 45 E.

2713 <sup>2</sup>/<sub>10</sub> N E O W corner  
31000 " To Beginning

Corner.

Timber. White Oak  
Red. Post. Oak Blk  
Oak. Elm Sugar Wood  
Lyn Walnut Ash. Pine  
Holly. Sassafras &c.

There Seven Lots of  
Arable Land contained  
in the above survey.

J. Spruce  
to H of H Surveyor

Hence

N 45 W.

3820 V pine 11 In. L.S.

5000 " to a pine 8 In. Diam

from which a pine 3 In. Diam

Res N 44 W. 3 2/10 vs. dist.

Hence

N 45 W

2292 vs C. P. 14 C. S.

3499 " P. O. 14 In. L.S.

5000 " to a pine 18 In.

from which a Dog Wood

4 In Diam. Res S 89 1/2

W. 3 2/10 vs. distant-

Commencing at the S E  
Corner of Mrs J Jordans  
Linn at a Blk Sack 15 In.  
diam. from which a B.S. 15 S.D.  
ls at  $57\frac{1}{2}$  E.  $48\frac{1}{2}$  W. also  
a blk Sack 11 S.D. 11 In D.  
ls on  $52\frac{1}{2}$  E. 3 W dist-

Thence

At  $75^{\circ}$  E. 35 W to a  
Blk Sack 30 In diam.  
from which a Blk Sack  
14 In. ls at  $59^{\circ}$  W  $28\frac{1}{2}$   
also a Hickory 10 In D  
ls on  $33\frac{1}{2}$  W 6 W dist-

Thence

At 15 W. 25 W to a  
Hickory 10 In. D. from  
which a Hickory 12 In. D.  
ls at  $79^{\circ}$  W  $12\frac{1}{2}$  W dist



~~1835~~ I  
Survey of 1/4 Section  
No. 148.

Mr John Arthur

In

Burnetts Grant

No

May 1835

Title issued June 18/35.

Vol 18. p. 389

Anderson Co.

~~H. S. G.~~

Also a 6 I. 14 In Diam. br  
118° W. 14 8/10 acs

Thence S 75° W 1664 1/10 v B.S. 1835  
2510 v Co a W.K.

Black 3 In. diam on S Jordan  
Line. from which a Hickory 6 In  
Diam. br S 43° E. 10 br also a  
Blk Cuck 8 In. diam. br S 76° E  
17 4/10 v w dist

Thence S 15° E. 2500 br on  
Jordan Line To beginning  
Corner.

Timber White. Blk. O. Red  
Oak Post Oak Elm. Walnut  
Gum Hickory Sassafras  
Blk Cuck &c undergrowth  
the same. There are three  
Labels of Arable Land in  
the above Survey

J. Shively  
Surveyor

Commencing on Myers's  
East Line on the waters  
of Trinity East Side, at  
a blk Jack, from which  
a willow Oak 18 In. diam.  
brs S 3 E. 69 yrs. also a  
Blk Jack 14 In. diam brs  
S 60 W. 39 <sup>6</sup>/<sub>10</sub> yrs -

Thence

S 29 W 3300 rs with  
Myers's Line, to a Post  
Oak 20 In. diam. from  
which a P Oak 6 In. diam  
brs N 58 E. 11 <sup>4</sup>/<sub>10</sub> yrs. also  
a Post Oak 10 In. diam.  
brs N 1 E 19 yrs dist

2087 / I  
Receipt of 1/4 Tithe 34a  
For

Mr Dickenson Parker

11 Du

Burnell Grant

No 223

May 1835

Atk issued June 9/35  
vol 18 p. 489

Anderson Co.

*[Signature]*

On Joseph Jordans Line  
To beginning corner.

Timber. white Blk Red  
willow, Oak Post Oak,  
Blk Suckr, Gum Elm.  
underneath the same.

There are two Labors of  
Arable Land contained  
in the above Survey

Spencer  
Surveyor

Thence

S 15° E 590 vs c B. C. S. W

1630 " to ~~the~~ P Oak

20 In. diam. from which a 1<sup>st</sup>  
Oak 6 In. diam. br S 44° E.  
9 fms, also a Post Oak  
20 In. diam. br S 12° E  
25 vs distant.

Thence

S 45° E 2250 vs 1<sup>st</sup>

Post in marsh, from  
which a Gum 10 In. diam  
br S 6° E. 15 <sup>2</sup>/<sub>10</sub> vs, also a  
Red Oak 20 In. diam.

Dis. 150 ul 17 <sup>4</sup>/<sub>10</sub> vs -

Thence

S 15° W 4000 vs on

line, 175

Hence

S 15 E 1630





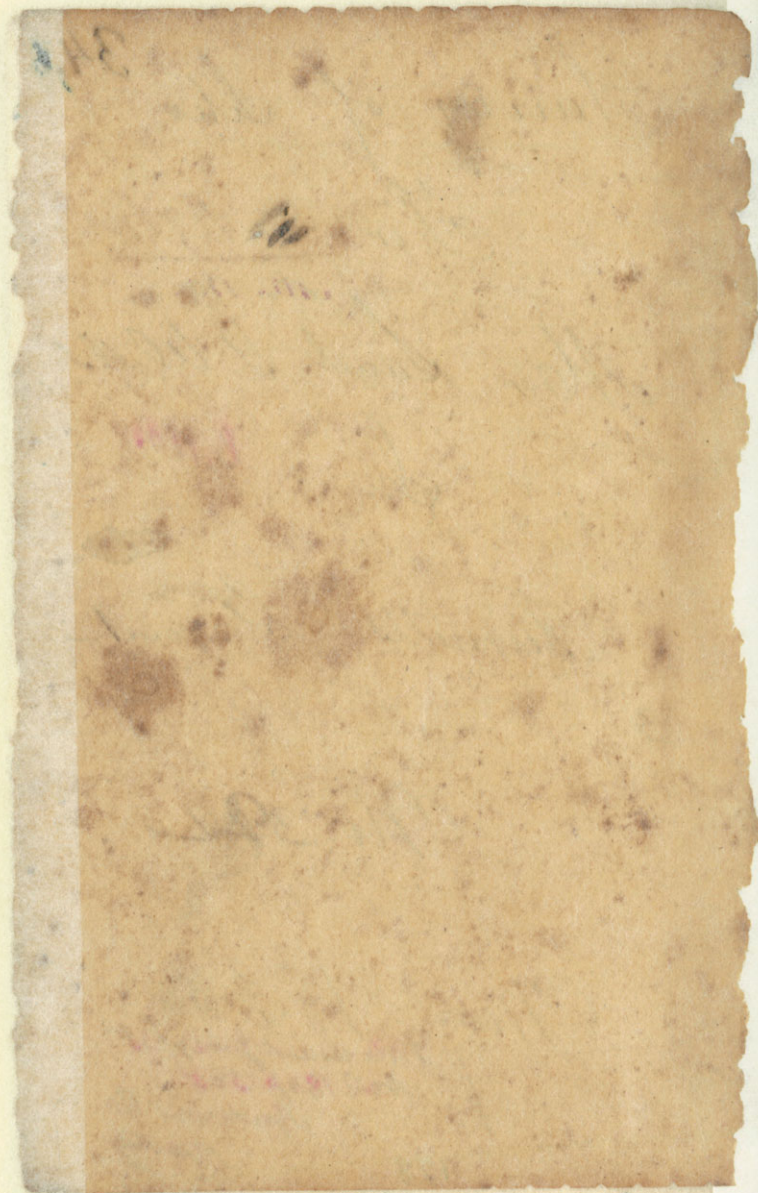

Survey of Ohio 34,6

For 

ATL. 110

Mr. Saml. G. Wells

3500  
1700  
2500  
In

B. 110.

Burnetts Grant

3

No 392

May 18. 35  
Title issued June 7/35  
Vol 18. p. 505  
Anderson Co

Commencing at <sup>my</sup>  
S McDonald's corner  
on the waters of the  
patches and Trinity  
Near the upper Comman-  
-chee Trace - from  
which a Red Oak 16 In  
Dio At 54. E. 29 <sup>3</sup>/<sub>1000</sub> Vrs.  
Also a Red Oak 8 In  
Dio N 28° E 32 Vrs.

Thence

A 15° W 19900 ft. C. N. E.  
4400 ft. To a Stick.

8 In diam. from which a  
Red Oak 16 In Dio S. 57° E  
21 Vrsat. D



~~Also a Marking at the top~~  
To a Stake in Marsh,

Hence  
South

2825 vs Set just in Marsh

From which a post Oak  
18 Cu. bis N 70 E. 5 40 vs.

also a post Oak 7 Bis N  
330 N 16 40 vs dist.

Hence

West

6705 vs To beginning  
corner on McDonald's  
Line -

Summer. White Blk. Red  
Post. Oak Hickory

(3)

also a Hickory 5 In. Bus  
S 34° E. 16<sup>2</sup>/<sub>10</sub> vs. dest-

Hence

East

2130 vs. C B C. S W

3696 1 to a Oak Sack 8 In.

from which a Oak Sack 4  
In bus S 30 W. 7<sup>2</sup>/<sub>10</sub> vs. also a  
Oak Sack 8 In bus S 33<sup>1</sup>/<sub>2</sub> E 29<sup>4</sup>/<sub>10</sub>

vs. Hence

South

1425 vs. to a Hickory 12 Inches

from which a Oak Sack 8 bus S  
25° E. 8<sup>1</sup>/<sub>10</sub> vs. also a post Oak  
20 Inches bus S 70° E. 26<sup>4</sup>/<sub>10</sub> vs.

Hence

East

41. 71 vs. ~~C B C. S W~~ from

2 3 57  
 4250  
 12750  
 5102  
 10206  
 10841750  
 2 220371  
 15 202125  
 2 5 00 00 0  
 10 7 7 7 5

A  
 47  
 675  
 17  
 784

4250  
 1425

(11797875)

11797875  
 2825  
 15587  
 10225  
 11797875

2825  
 15587  
 10225  
 11797875

Sum. Sassafras Holly Co.  
Plat. Book. underneath  
the same.

There are Six Labors of  
Arable Land Contained  
in the above Survey

Spurlock  
Surveyor

Notes Sent

(4)



I 35.  
Survey of 1/4 Section

No B. 28-

Mr John McGregor

In

Purnetts Grant

No 330

June 1833

First issued July 22/35  
vol 19. p. 685

Thence

South

185 vs Blk. O. 16 In. Dist.

1850 " to a pine 36 In. from

which a pine 12 In. Dis N 82 E.

11 vs. also a pine 10 In. Dis

N 33 E 48/10 vs.

Thence East

450 vs to a pine 12 In. Dist.

620 " to a Blk Lact 6 In

from which a pine 8 In. Dis

N 20 E. 68/10 vs also a

Blk Oak 8 In. Dis 189 E.

88/10 vs. (

Thence

South

390 vs to a pine 10

In. from which a pine

Commencing on the Naches  
near the Commanchee  
Crossing East Side at a  
Pine 16 In Diam. from  
which a Blk Gum 16 In  
Diam. Br N 19 E. 4  $\frac{4}{10}$  vs  
Also a Pine 10 In Diam.  
Br East 3  $\frac{3}{10}$  vs.

Thence  
East 1050 vs to a post  
Oak 4 In. from which a  
Pine 6 In. Br N 47 E.  
3  $\frac{3}{10}$  vs. Also a post O.  
5 In. Br 167 E. 5 vs

Use a Pine 30 In.

Dis. South 8 fms. also  
Thence

Nest

2095 ns to a post  
Oak 12 In. from which  
a pine 10 In. Dis. S 20 E  
8 fms. distant.

also a post Oak 6 In. diam.  
Dis. S 35 W. 15 fms.

Thence

S 35 W. 280 ns.

S 58 W. 180 "

S 5 W. 410 "

S 38 W. 460 "

South. 129 - 1250 ns

16 In. Bus S 73 E. 318/1024

Also a pine 16 In. Bus  
S 14 E. 2 sp. us.

Thence

East

995 us to a Gum  
6 In from which a  
White O. 8 In. Bus N  
83 W. 4 sp. us. Also  
a Sweet Gum 10 In. Bus  
N 10 W 8 sp. us.

Thence

North

1545 us to a Blk E 7 sp  
3430 " to a Blk E. 4  
In from which a pine  
20 In. Bus N 75 W. 6 us

To beginning Corner.

Timber White. Blk. Red  
Post. Oak. Gum. Sassa-  
parilla. Cedar. Blk. Locust.  
Hickory. Pine Walnut &c  
Undergrowth the same.

There are two Tracts  
of Arable Land in the  
above Survey

J. Sprinch  
Surveyor

Commencing at the  
 S. E. Corner of J G Parkers  
 Survey on the West Bank  
 of Payou Tenand

Hence down the  
 Payou in the Meanders

Cause	varas	Cause	varas
S 45 <sup>o</sup> W	68	S 27 <sup>o</sup> W	240 9
S 50 E	200	S 71 <sup>o</sup> W	90 10
S 19 <sup>o</sup> W	90	S 18 <sup>o</sup> W	310 11
S 57 E	20	S 50 <sup>o</sup> W	140 12
S 37 E	95	S 25 <sup>o</sup> W	50 13
S 23 <sup>o</sup> W	330		
S 62 <sup>o</sup> W	1307		
S 15 E	440		





Hence

North 250 Varas  
To a pine 20 In diam for  
4th Corner, from which a  
pine 8 Inches Diameter is  
N 70 E. 20 varas - also  
a pine 7 In Diam is  
S 5 E 7 varas dist

Hence

N 66 W To an  
Elm 12 In diam. 190 varas  
fr. 5th Corner, from which  
an Elm 8 In diam is  
S 89 1/2 E. 13 3/10 varas  
distant

To a Black Oak 20  
Inches Diameter for 3<sup>rd</sup> Corner  
from which a Suet Gum  
13 Inch Diameter is  
at 80 W.  $13 \frac{3}{10}$  varas -

Also a Water Oak 4  
In Diameter is at 65 W  
 $6 \frac{3}{10}$  varas dist

Thence North 60 W  
155 varas to a pine 30 In Dia  
for Suet Gum

730 varas To a pine 20 In  
for 3<sup>rd</sup> Corner, from which  
a pine 15 In Diameter  
is N  $17^{\circ}$  E 15 varas  
distant

Also a Plum tree at  
3<sup>3</sup>/<sub>10</sub> Varas dist. 4<sup>1</sup>/<sub>2</sub> dia.

Hence West-268 bars  
to a water Peach 5<sup>1</sup>/<sub>2</sub>  
diameters for 8th Corner.

From which a Water Oak  
4<sup>1</sup>/<sub>2</sub> In diam tree at 15<sup>0</sup>/<sub>6</sub>

5<sup>1</sup>/<sub>10</sub> Varas Also a  
Water Oak 3<sup>1</sup>/<sub>2</sub> In diam.  
tree N 50 E 9 varas  
dist

Hence up  
Bayou Paineto

Thence

A 9 E up the  
Road leading from the  
Church in Macer decks to  
a Blk Lark 490 <sup>at corner</sup> brs  
5 Inches Diam. from which  
a Blk Lark Brs N  
10 W 4 varas dist-

Thence

A 70 <sup>215</sup> W <sup>W. 15</sup> Cisto a place  
4 In Diameter for the Corner  
from which a Blk Lark  
6 In Diameter brs N 26 W  
6 <sup>2</sup>/<sub>10</sub> varas dist-

Thence East on said  
Line 1600 rods to beginning  
Corner including

1.836.391. 97055.00 rods

Timber White Oak, Blk  
Oak, Hickory, Sweet  
Gum, Blk Cack, Pine

Water Beach &c under  
with the same, there is  
one Salter of Arable Land  
contained in the above survey

J. S. Surrency  
Surveyor

N 3 E 70 bars

N 15 W 360

N 3 W 170

To a Lost Oak 10

In Diameter in I. G. Park

Two fms which are

Iron Wood 4 In Diameter

As S 3° E. 3  $\frac{6}{10}$  Varas

dist. Also a Sassafras

6 In Diameter to S 1° E

3  $\frac{4}{10}$  Varas dist.

Commencing at the N. E.  
Corner of Pollett & Smiths  
Survey about 7 miles  
from the River Angeles,  
from which a Hickory  
20 In. Diam. Brs at  $44^{\circ} E$   
 $18 \frac{1}{10}$  vrs dist. also a  
Hickory 22 In. Diam. Brs  
at  $88^{\circ} W$  26 varas dist.

Thence

East 1000 vrs on Pollett  
& Smiths Line. To a Blk  
Jack 6 In. Diam. from  
which a Blk Jack 8 In  
Diam. Brs N  $57^{\circ} W$   $7 \frac{1}{10}$  vrs  
dist.

Survey of J. A. Letic  
For

Mr Charles B. Miller  
John A Wagner.  
In

Vehlers Grant

No 317

May 1835

File issued Nov 20/35  
After closing of Land Office  
Vol 21. p. 1409

Angelina Co.  
Ross



From which a pine 9 In Diam  
Bis S 3° W 7 vrs, also a willow  
Oak, 6 In Diam Bis S 45° E  
11 vrs dist.

Thence

South

3200 Cr Branch C S W  
3281 To a Wk Oak 6 In  
Diam from which a pine 6  
In Diam Bis N 61° E  
9 3/10 vrs dist, Also a pine  
5 In Diam Bis N 12° E  
6 1/10 vrs dist.

Thence

East

1600 varas To a pine 7 In  
Diam, from which a pine 6 In  
Diam Bis S 55° W 7 vrs dist-

Also a White Oak 12 In  
Diam. Br N 32 E 4 000 dist

Thence

North

695 ors C Branch C West-  
1000 To a Blk Jack 4

In Diam. from which a  
Hickory 14 In Diam. Br

S 52 W 11 000 dist also.

a Blk Jack 15 In Diam.

Br S 73 1/2 W 18 7/10 000 dist.

Thence

West-

10 11 Cr Branch C N. W. C.

1499 To Post Oak 2 1/2 In Diam.

2325 C Branch C N. W. C.

2600 To a pine 12 In Diam.

Also a pine 3 In Diam  
Brs N 77° E 5 Vrs dist.

Hence

North

2280 To beginning

Corner on Smith & Polletts

Line

Timber, white Oak, Hickory,

Blk Jack, Maple, Sassafras

Pine, Post Oak Willow

Oak, Red Oak, Undergrowth

the same. Three are three

Sections Arable Land contained

in the above survey

I Privity

Surveyor

Commencing) at Sand H.  
Wells N E. Corner on Christ  
Line from which a Blk Lark  
6 In. diam. bis it  $65^{\circ}$  E.  
10 vs also a YBK Lark.  
4 In. diam Bis at  $67^{\circ}$  E.  $13\frac{4}{10}$   
vars dist

Thence

East

300 vs to Christ's Corner  
2500 " To a Blk Lark  
8 Inches diam. from which  
a Blk Lark 5 Inches diam.  
bis at  $49^{\circ}$  W.  $13\frac{9}{10}$  was also  
a Blk Lark 4 In. diam.  
bis N  $62^{\circ}$  W.  $13\frac{4}{10}$  was

Thence

North

790 vs c d e A e

38.  
Survey of  $\frac{1}{4}$  Sec  
For

ATL. - B. 42.

Mr John Bryan

In 261

Burnetts Grant -

No

June 1835

John W. Bryan

Title issued July 17/35

Vol 19. p. 649

Anderson &

as is

Limes White Blk  
Red Post. Oak Hickory  
Cedar Gum Walnut  
H

There are three Labors  
of arable Land con-  
tained in the above  
Survey  
Spruce  
Surveyor.

2.500 varas To a Blk Jack  
6 In. diam. from which a Blk  
Jack 10 In. bis at  $65^{\circ}$  W. 6  
varas. also a Blk Jack  
7 In. bis  $S 81^{\circ}$  W.  $5 \frac{2}{10}$  varas

Thence

West

2.500 varas To a Blk Jack  
from which a Blk Jack  
5 In. bis  $N 89^{\circ}$  E.  $6 \frac{4}{10}$   
varas. also a Blk Jack  
3 In. bis  $S 43^{\circ}$  E.  $10 \frac{8}{10}$   
varas Thence

South 2500 varas  
To beginning corner on  
Saml G Wells Line

Corn at No Mains N.W.  
Corner from which a Hickory  
4 In. diam. brs  $S 54^{\circ} E. 6 \frac{8}{10}$  brs  
also a Hickory 8 In. brs  $S$   
 $88 \frac{1}{2} E. 8 \frac{4}{10}$  brs dest.

Thence East 2150 v to S Bryans Cove  
3500 v to a B. I.

from which a Blk Cuck 10  
In. brs  $S 25 W. 14 \frac{8}{10}$  brs. also  
a blk Cuck 3 In. brs  $S 11 E.$   
4 brs dest.

Thence South 2730 brs to a B. I.  
8 I. S. brs  $S 81 \frac{1}{2} E 9$  brs. also a  
B. I. 20 I. brs  $S 49^{\circ} W. 9 \frac{1}{10}$  brs.

Thence East- 1910 v to a B. I.  
12 I. from which a blk I. C. I.  
brs  $S 33 W. 10$  brs. also a blk  
I. 3 I. d brs  $S 18 W. 6 \frac{3}{10}$  brs.

Thence South 3250 v Set Pin  
mound. from which a Blk I.  
8 I. d. brs  $N 52^{\circ} W 17 \frac{5}{10}$  brs  
also a Hickory 10 I. brs  $N 11 W$   
1500



Survey of Sites  
For

39

Mr Eli A Bowen

B 4 4.

Burnetts Grant

No 214

June 18.35

Surveys to be

paid for

filed June 20/35

Vol 18. p. 457

Anderson Co.

Ans

Thence west 4800 To a P.O. 10.  
S. from which a P.O. 12 S. is  
N 56 10 W. also a P.O. 20 S.  
is N 64 E. by 4/10 S. dist.

Thence North 1470 V to main  
Corner.  
3540 V To a

Blk J. 16 S. from which W  
Meets 8 S. W. N 67 40 4 W  
also a Blk J. 18 S. is N 56 W  
26 W

Thence West-  
East-610 W to a 6 S.  
from W. a 6 S. 12 S. is S 18 W  
16 5/10 W also a Blk East's  
4 S. is S. 25 W. 5 4/10 W.

Thence North 2470 V to  
beginning corner, on Main  
Line. Timber, white Blk  
Red. P.O. Hickory &c

There are 7 Labors of arable  
Land in the above Spencey  
J. Smith  
Supervisor

Camp at an Elm near  
Trinity on the East side  
about 40 miles from Robin  
from which a S. Berry 4 L.  
brs  $139^{\circ} E.$  vs. also a  
P.O. 8 L. brs  $150 W 7$  vs

Thence south  $220^{\circ} E$  Point  
518" Ext Line  
518 to a P.O. 30

S. Tree

807" C.B.C. N.W.  
1210" to a P.O.

from which a P.O. 20 L.S.  
brs  $566^{\circ} W.$  vs. also a  
P.O. 30 L.S. brs  $126^{\circ} W. 6/10$   
vs dist

Thence  
West 700 to a Gum tree  
which an ash 10 L.S.  
brs  $15 W 11 4/10$  vs. also  
an Elm 3 L. brs  $175 E 3/4$

~~1835~~  
Survey of Titles

40

For

Mr Edward C Harris

In

Burnetts Grant

No 250

Done the 18<sup>th</sup> 1835

Surveying to be paid

for

Title issued June 26/35

Vol 18. p. 397

Anderson Co.

~~1835~~

Thence

East 40546 N. 4 L. J.  
4364 " to a millow

Oak from which an Elm  
4 In. W. N. 31 W. 38 1/10 W.  
also a millow. D. 4 In.  
W. N. 25 W. 4 1/10 W. -

Thence

North 14700. C. B. C. S. C.  
1846 1/10 " N. 3 L. J.

2300 " C. B. C. S. W.  
5000 " B. S. 4 L. S.

from which a B. S. S. S.  
D. S. 12 W. 28 1/10 W. also  
a B. C. 4 L. S. W. S. 13 1/2 W.  
30 W.

Thence

Nest

Thence

South 975 v to an Elm  
from which a p.o. 10 S. S. v  
N 47° E 5. also a P.O. 30  
S. S. v S 59 E 7 vrs.

Thence

East 680 Set post in Marsh

Thence

South 500 v to a wh. O.  
30 S. D. from which a Picau  
v S 69. W. 7 8/10 vrs also  
an Elm 10 S. v S 89° E.  
15 vrs. Thence

East - 10 20 v Set post in  
Marsh -

Thence

South 3315 Set Post in  
Marsh.

3320 us c B. 4 v. w. c. s. u.  
5360 " To beginning of

Winter White Blk

Red Post Willow Oak

Elm. Pecan Ash

Walnut Gum Hc

There are few Saturs  
arable Land in the  
above Survey

Spicer  
Surveyor

Commencing on Kerby's  
South Line, at a Post  
Oak 7 In Diam. from  
which a Blk Sact  
5 In Diam. Brs S 21°  
E. 4 8/10 varas dist.

Also a white Oak 36  
Diam. Brs S 65° E 22 7/10  
varas.

Thence

South

933 vrs C. Post. C. S. E  
2093 " C " " S. E  
2290 " To a white Oak



~~1100~~

41.

Survey of 1/4 Sec

For

Mr. William Ladd

In

Burnetts Grant

No 186.

May 1835.

William J. Ladd

title used May 22/35

vol 18. p. 263.

Nacogdoches Co.

200

Nov 2

Hence  
North  
900 rs Cut<sup>d</sup> Graine  
1080 " " Timber.  
2821 " To a blk Jack  
from which a white O.  
25 In diam. brs at  
61° E. 14 rs. dist. also  
a white Oak. 30 In diam  
brs S 37° W. 34 fms  
distant

Hence  
S 77½ W 3500 rs on  
Kerby's Line, To beginning  
Corner

4 In. Diam. from which a  
blk Sack <sup>In diam</sup> 5 lbs at  $45^{\circ}$  E.  $9\frac{4}{10}$   
vrs. Also a White Oak 8  
In Diam. Dose 1  $77^{\circ}$  E.  $11\frac{7}{10}$   
vrs.

Thence  
East

588 vrs Cr Brook Co S. E.  
598 " " Brook Co S. W.  
1232 " Co Brook Co S. W.  
2441 " To a Stake in woods  
from which a blk Sack  
18 In diam. Dose A  $1^{\circ}$  E.  
9 vrs. also a Sack 10  
In Diam. vrs A  $61^{\circ}$   
W.  $14\frac{7}{10}$  vrs.

<sup>2</sup>  
Timber

White Oak.. black Oak

Blk Jack. Hickory

Gum Sassafras Ho.

Undergrowth the Same.

There are two Talons of  
Arable Land Contained  
in the Above Survey

Spencer  
Surveyor

Commencing at the S.E.  
Corner of Joseph Jordans Survey  
Between Waches & Trinity at a  
Post. O. 30 P. S. from which a  
P. S. 8 P. S. B. S. South 59/100 V.  
Also a Blk Jack 6 P. S. B. S.  
S 57 E. 95/100 V.

Thence

N 15° W. 1046 V on Jordans  
Line to his Corner, from which  
a Hick 16 P. S. B. S. S 82 E 7/10  
V also a Hick 5 P. S. B. S.  
N 16 E. 104/10 V distant

Thence

N 75 E.

900 V. to Jordans Corner  
3400 " to S. Arthurs S.E.  
Corner from which a Blk  
Jack 15 P. S. B. S. N 56 E. 44/10  
V

42.  
Survey of Site  
For

Mr William S. McDonald

In  
Burnetts Grant

No 318

June 1835

Title issued June-20/35

Vol 18. p. 405

Anderson Co.

W.S.M.

also a Hickory 6 In S. Dis  
N 56 W. 15<sup>1</sup>/<sub>10</sub> vs distant.

Thence

West. 3846 vs on Christ's  
Line to hit N. W. Corner.  
from which a Black 30 In.  
Dis N 48 W. 16<sup>8</sup>/<sub>10</sub> vs. dist.  
also a Black Lark 8 In. S.  
as S 23 W. 11<sup>6</sup>/<sub>10</sub> vs.

Thence

South

4978 vs. on Christ's Line  
to a Black Lark. from which  
a Hickory 8 In S. as N 62 W  
5<sup>2</sup>/<sub>10</sub> vs. also a Hickory 4<sup>1</sup>/<sub>2</sub>  
as N 77 W. 5<sup>4</sup>/<sub>10</sub> vs dist

Thence

West-

380 v to a Black I. & I. E. J.  
422 " C. P. C. I. E.  
2437 " Set. post in mound  
from which a Black Lark 8 In.  
as N 31 E. 3 vs

Also a Blk Larch 4 In.  
Diam. Bes N 52 E. 3 Vrs dist  
Thence

N 15 W.

2500 V on S Arthur's Line to his S. E. C.  
2632 " to S W Wells S. W. Corner.  
from which a Red Oak 20 S. S. Bes.  
East 20 Vrs.

Thence

East

2194 V e. B. e. S. E.

2254 " e B e N. E.

2484 " to M. Main N. W.

Corner. from which an ash C  
In. Bes S 29 W. 16 Vrs. also  
a Willow Oak 6 In. Bes  
S 20 W 12 1/2 Vrs dist

Thence

South 41100 Vrs on S Crest  
Line to his S. E. Corner. from  
which a Red O. 20 In. S. Bes  
N 36 W. 16 1/10 Vrs distant



There are ten Labors of  
Arable Land contained in  
the above Survey

J. H. Smith  
Surveyor

1295

Also a Blk Lark 4 Cu. S.  
Bes N 63 E. 6  $\frac{3}{10}$  vs distant.

Thence

North  
45 90 vs. Let post on  
Mound on J. Jordons  
Line from which a Lassa-  
pas 14 Cu. S. Bes N 14 E  
11  $\frac{3}{10}$  vs. Also a Blk Lark  
12 Cu. S. diam. bes N 8  $\frac{1}{2}$  17  $\frac{3}{10}$   
vs dist.

Thence

N 75 E. 1500 vs on Jordans  
Line to Beginning Corner.  
Timber. White. Blk. Red.  
Willow + Post Oak. Blk  
Lark Tassapas. Gum. Walnut  
Hickory. Dog Wood. Sycamore.  
Ash. Cedar. Elm. &  
undergrowth the same.

Coming at Ho Daley's S. E.  
Corner from which a blk Jack  
6 In Dian Br N 22° E 12 1/2  
vs also a Hickory 5 In  
br S 20° W 20 1/2  
dist.

Thence

S 12° W

640 br C. B. C. West-  
2500 " to a Hickory

5 In dian from which a pine  
30 In br N 12° W - Cor.  
also a blk Oak 20 In  
Dian br S 53° W 3000

~~MS~~ 1311  
 Survey of Silió  
 For  
 M<sup>o</sup> Srnante Caro  
 In  
 Purnell's Grant  
 No 181-

May 15.35-

Jose Antonio Caro

File issued June 29/35

Vol 18. p 461

Neacogdoche Co

and

Skip E-

338000 C. P. C. S. C  
4927 " to an Elm S. J.  
4933 " C. P. C. S. C  
5150 " to an ash. from  
which an ash S. J. S.  
his S. J. S. E. S. J. S. S. J. S.  
Also a walnut S. J.  
his N. C. S. J. S. J. S.  
There

A 777 E-

175000 C. P. C. S. C  
2425 " to a post C. C.  
In diam. from which all  
Jack & S. J. S. S. J. S.  
" " "

Thence

South  $77\frac{1}{2}$  W -

500 vrs to a blk Lark

3 In dean Pine Tree

990 vrs C. B. C. S. W

1652 n Swamp C. D. I. S. W

4970 " To a pine C. S. S. W

6240 " C. B. C. South

7425 Set post in mound

from which a pine 25 ft

Dean has  $S 53^{\circ} E 4\frac{1}{2}$

Also a pine D. I. S.

has  $N 80^{\circ} E 5$  vrs

Thence

There are Six Lots of  
Arable Land contained  
in the above Survey

J. Church  
Surveyor

Also a blk Oak & I. S.  
to S 59° W 14 1/2 -

Thence

at 12 1/2° W

2650 to Paleys

NE. corner -

Thence

at 77 1/2° E 5000 to

To beginning corner -

Timber White Oak blk  
Oak, Hickory, Walnut

Elm ash Mulberry

blk Jack Post Oak

Pine, under both the same



Commencing on the West  
Bank of Bayou Senard  
Set Post in Mind  
for beginning Cornispon  
Which an Elm 10 In  
Diam, has S.  $29^{\circ}$  or  $9^{\frac{3}{10}}$   
Nrs dest., also a Mulberry  
& In Diameter has S 23 W.  
 $5^{\frac{8}{10}}$  Nrs dest  
Thence down the Bayou  
on the Meander,

2003

~~Survey of 1/4 Sec~~

to 143

For

Isaac S. Parker

to

Summitts Grant

April 1835

Title issued May 2/35  
vol 18. p. 329.

Wacogdoches Co.  
2003

Thence

West-

Varas

1260

Pin Oak Tree 1 1/2 in. d.  
Baunton

1710 9/10

to a Bayon C 5 E  
7 Varas wide

2556

To a Maple 7 in d  
for 3rd Corner

From which an Elm  
8 in. diam. bears 189° E

4 8/10 Varas distant

also a White Oak

5 in Diameter B. S. E.

53 E 8 6/10 Varas dist-

Course	yards	Course	yards
S 2 E	50	S 4 E	500 9
S 12 E	110	S 25 W	260 11
S 48 E	170 3	South	200 11
S 33 E	240 4	S 30 E	340 12
S 50 W	320 5		
S 17 E	240 6		
S 19 W	370 7		
S 35 E	68 8		

2500 -

Set Post in Mound 20  
 from which a Red Oak  
 30 In Diameter Bears N  
 53 E  $\frac{1}{2}$  W was dest. Also  
 a Red Oak 24 In Diam  
 Post at S  $2\frac{1}{2}$  W. 5 2 poles  
 distant

Thence East to

beginning Corner

746 rs. Cross Bayou Pointe 6000

2448 to Corner - - -

Timber White Oak, Blk  
Oak, Hickory, Mulberry,  
Maple, Pine, Walnut,  
Pin Oak, & Sweet Gum.

Undergrowth the same -

Sand Rolling, There are

three Labors Arable Land

Contained in the above survey

and the balance pasture Land

J. S. Sweeney  
Surveyor

Thence North

910 { Blk Lark 6 In W }  
Sine Tree }

1560 Hickory 8 In diam Sine Tree

2500 To a Hickory 10 In  
diam for 4<sup>th</sup> Corner

June Which a Post Oak  
12 In diam Bears S 59 E

4 Varas dist - also a

Hickory 8 In diam br

S 18° E. 10 varas dist.

W. 200 Vrs

E 505 Vrs

200 "

Set in Mound from W a

Post 20 S. O. P. 4

to Vrs Also a Water. O.

P. P. 57 E. 12<sup>8/10</sup> Vrs

Post 10 S. E.

Set Post in Mound

P. Lines Western Boundary

which a White. O. S. O.

16 E. 3 Vrs. also a fine

P. P. 57 E. 12<sup>8/10</sup> Vrs

Survey of  
The Pa  
41- Issue

N 40  
N 5  
North

~~On~~  
14th 18

Set just  
White

Commence  
of Mr  
the left

E 134  
14

Angelini  
L. S. B.

Hence  
East-  
595 N  
780 "

on Mr  
From  
Jus S.

18



100

6

1  
2

10

10

7

P

hu

16

10

Thence  
South  
29880

Line to

Above

By

Land

and

Word.

*[Faint, mostly illegible handwriting on aged paper]*

200  
280  
960  
2760

*[Additional faint handwriting and a signature on the right edge]*

Commenced a survey of for John A. Treat 46  
at S. Jacksons, N.E. Corner  
Thence  $88^{\circ}40' W$  on Jacksons N. line

2002- Post in Mound, Prairie  
2002

L 353

Thence North

900. Limbu

1835. Post in Mound for which a P. Oak 12 i d  
40. N.  $20^{\circ} W$  <sup>400 yds</sup> - Pin 18 i d. N.  $18^{\circ} W$   
810 dist.

Thence East

1157- Prairie

2002- To B. Eaves W. boundary, Prairie  
3002

Thence on his said boundary  
with

825- To place of lying, this survey has  
an area of 5,518,200 Square  
various, comprising John A. Treat's  
titles of land & etc. contains 2 Labors  
of wild prairie, residue pasture land

Notes Sent

J. Smully  
Surveyor

Survey of <sup>21</sup> Illinois  
J. S. J.  
For

Mr John W. Haney

Wm. Wood

~~not~~ titled by  
Rasford Berry

Tell meued Oct 24/35.

Nol 38. p. 695

Hopkinsworth Co.

October 10th 1835

Also a Blk Sack 50.  
O. Br Post E 13 hrs dest.

Hence

East

5000 hrs Creek 60. C South

700 " Ent<sup>a</sup> Prairie

3000 " Do Timber

3250 " Post. O Do I S Tree

3610 " Leave Timber

4520 " Brook 10 C South

5099 " Set Post in Mound.

Hence

North

1570 v Brook 10 C S, W

3270 " Do 10 C West-

4099 " Set Post in Mound

Hence

West

Commencing at the S.W.  
corner of No 1. Near the  
South Sulpher. North  
of the main Cado Trace  
Leading from the Cado  
Village to the Big Peaches  
on the Sabine from w a  
Post Oak 6 I S. P. S  
S 68° E 6<sup>1</sup>/<sub>10</sub> vs also a Post  
Oak 6 I S. P. S 15 E.  
8<sup>5</sup>/<sub>10</sub> vs dest.

Thence  
South

2686 V P. O. 10 I S. P. S  
5079 Set Post from w a  
Post Oak 4 I S. P. S W  
54 E 8<sup>4</sup>/<sub>10</sub> vs dest

There are Six Labels As follows  
Sand Contained in the  
above Survey.

I Sincerely

Surveyor

11. 6. 3



3

West  
400 ✓ Buck 2 v C. I. W  
1000 " Set post in mound

Thence

North  
1000 v. Set Post via mound

Thence

West  
1940 ✓ Leave Prairie  
3550 " C. 6 v I. W  
3725 " P. O. 20 I. I. Tree  
4099 " To Beginning Corner

Enter Walnut white  
Blk & Post Oak Blk Sact  
H. Undergrowth the same.

7

2 16

Survey of Sites & Rates

Shor

Mr Erasmo Seguin.  
Su

Commissaire des Indes  
Paris

No 8

Titre issued Oct 5/35

vol 40 p. 1697 (2)

MS 12

Octob. 1835

Hence  
North

115110 3 C N W  
3018 " 1 " " "  
3230 " " 1 " " "  
3320 " " Ent a Timber  
3883 1/2 " P Oak 12 I L I  
3981 " Buck 21 C N E  
5099 " Set Post from which  
" P. C. 10 I L I 13.5 E  
17810 V distant also a  
just oak 10 I L I  
11 E 13 1/2 V distant

Hence

East

1140 V C 50 C N E  
1950 " C 3 " " "  
2455 " P. C. 6 V C N W

Commencing at the N<sup>W</sup>  
Corner of  
Survey North of the Cade  
Traces, Leading from their  
Villages on Red River to  
the Big Prairie on the  
Subine, Set Post in mound  
Thence  
West-

3359 v Buck 10 C N W  
3504 " Do 1 " C North  
5099 " Set post; from which  
a muskeat 6 S S W  
N 70 E 51 v also a  
muskeat - 90 S S W  
N 72 E 54 v distant

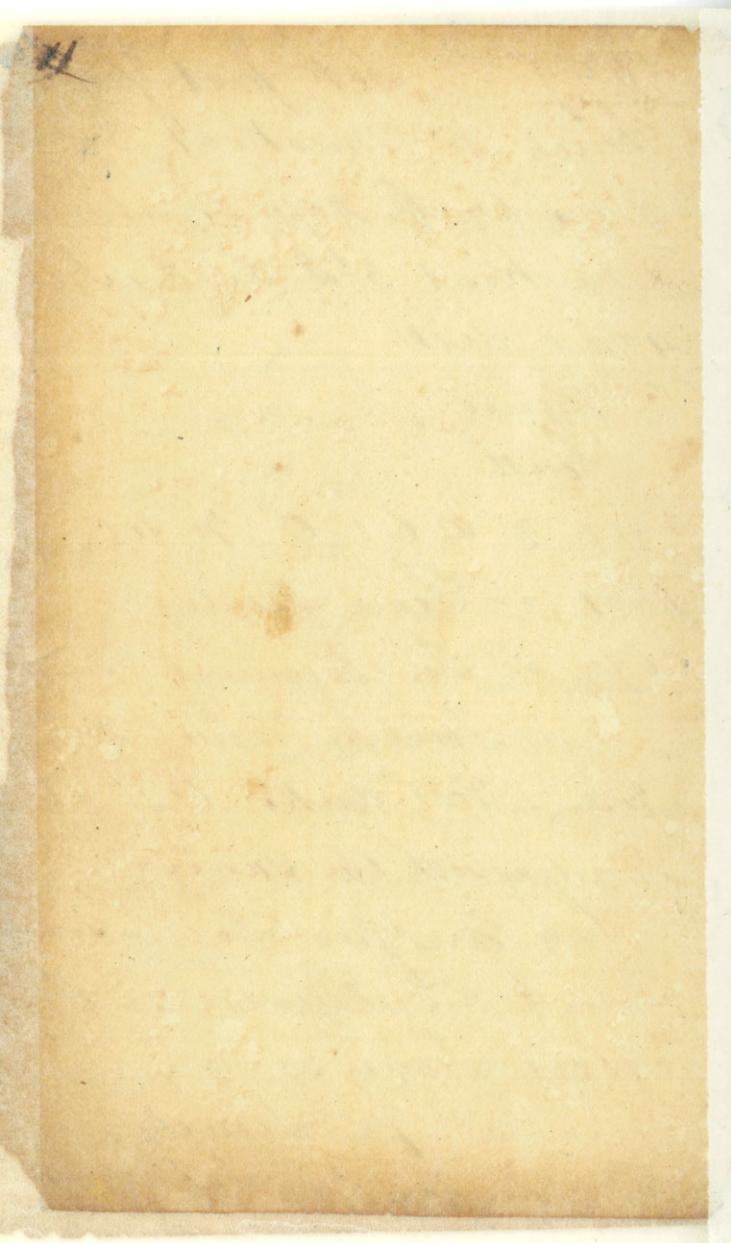

5199 v. Set post-poned  
Which a Muskeat, 3 I. S.  
Lis 167 C. 49/11 v. also a  
Muskeat-3 I. S. Lis 170  
49/11 v. dist-

Thence

South

800 v @ 60 v @ 3000

1601 " Leave Timber

5099 " To Beginning Corner  
Timber. Wheel Set

Red Post oak, Ash &c

Under with the same

There are fine Talons arata  
Sand contained in the  
Above Lumber

Sincerely

Sincerely

Handwritten initials or mark in the top left corner.

Faint, illegible handwriting or bleed-through from the reverse side of the page, covering most of the central area.



B. #

Survey of Sites & Labor  
For

Mr Joaquin Monchaca

In

Company of the Survey the Limited

Title issued Oct 5/35

No 5 vol 40 . p. 1647

(?)

ABZ

October 1835

~~Whence~~

West-

779 v. Leave Prairie  
1208 " Quok W C N W  
1749  $\frac{4}{10}$  " White O. 20 I L S.  
2015 " Quok W C N W  
2753  $\frac{4}{10}$  " P. O. 20 I L S  
5099 " Set Post from W  
White Oak 20 I L S. P. N  
30 E. 14  $\frac{9}{10}$  v. dest- also a  
White Oak 22 I L S  
N 56. W 14  $\frac{9}{10}$  v. dest-

Whence

South

400 v. Leave Timber  
2632 " Cut a Timber  
3202 " Leave Timber  
5099 " Set Post on Ground

Commencing at the N E <sup>Point</sup>  
of Cro 4

76

Survey. North of the Cado  
Trage Leadcut from Lake  
Soda to the Big Prairie  
and on the Waters of  
Red River In jumps.  
Thence.

North

- 747 1/2 C H V C N E
- 747 " Cut Timber
- 747 " Cut a Canal
- 900 " Leave Do
- 1196 " Post Oak 20 S. L. See
- 1470 " Leave Timber
- 2110 " P W C East
- 5099 " Set Post on Mound

79

House

East-

326<sup>40</sup> V Book 28 C 6

2500 v Ent Lumber

42100 Leave Do

5099 " To Beginning Corner

Lumber, White, Blk, Red  
and post Oak Ash-  
Walnut Gum Elm Hickory  
&c. Underneath the Saw  
There are six Saws  
Crabbe Land Contained  
in the above Survey.

I am truly  
Yours  
J. B.

23

~~92~~  
4  
Survey of Lillo & Labor  
For

Mr Jose Francisco de Zosa

In

Campo del Sur y del Norte

No 9

Filed inued Oct 10/35

vol 40. p. 1796

(?)

and

October 1835

~~85~~

Thence

South

1699 v Book 10 S

2152 v B.C. 16 S S E

3079 v C 4 C East

3100 " Leaf 10 S

3225 v Book 10 C N E

5099 v Set Post in Mound

Thence

West

300 v Book 2 v C N E

2104 Cent a S

2200 v Book 2 v C N W

3098 " Leaf 10 S

3099 v Set Post in Mound



Commencing at the N.W.  
 Corner of  
 Survey on the Waters of the  
 Sabine South of the Caddo  
 Trace, Leading from Lake  
 Soda to the Big Prairie  
 from which a Musteat  
 4 L D Bis N 37 E 60 v. dist.  
 Also a Musteat 3 L D  
 Bis N 35 E. 5 1/2 v.

Thence

East-

- 1452 v. Buck 1 v C north  
 1403 v. Seave Simles  
 3020 v. Buck 11 v C N.W.  
 5099 v. Sepist in Mound

~~85~~

Thence

South

- 1699 v Book 10 S
- 2152 " B. C. 16 S S
- 3079 " C 4 C East
- 3100 " Leaf 10 S
- 3225 " Book 10 C N E
- 5099 " Set Post in Ground

Thence

West

- 500 v Book 2 v C N E
- 2104 Cent a 10 S
- 3200 " Book 2 v C N E
- 3098 " Leaf 10 S
- 5099 " Set Post in Ground

20

Hence  
 North  
 34980 " Large Prairie  
 4299 . C C V C M M  
 5099 etc Beginning. Come  
 Timber

White Oak Blk Oak  
 Todark Walnut Muskrat  
 No There are 6 Satons  
 Arable Land Contained  
 in the above Survey.

J. S. Siney  
 Surveyor  

1845

*[Faint, illegible handwriting throughout the page]*

Survey of Site & Labor

To

Mr Fernando Cabrera

In

Compania G. M. Lynch & Co

No 6

Total issued 5/35

Vol 40 p. 1849

October 1835

(2)

A. W. J.

12

Commencing at the ~~SW~~<sup>SE</sup>  
Corner of No 1

Survey North of the Cado  
Trappe leading from Lake  
Soda to the Big Prairie.

and North of the Sabine

and on the Waters of  
Red River Set Post in

Mound  
Thence

West-

650 v Cut a Timber

1550 . Buck Q v C South

1700 . P. O. 30 S S Lakes

1900 . Cut a prairie .

3200 " Leave So .

3461 1/2 . C 40 C S C

5099 " Set Post in Mound

Thence

North

1849 v Leave prairie

3270 " Cut a Do

3450 " Brook 10 @ S. E.

5099 " Set post in Mound.

Thence

East

2899 v Brook 20 @ N. W.

2995 " Cut a Timber

4110 " Leave Do

5099 " Set Post in Mound.

Thence

South

499 v Brook 10 @ N. W.

2289 " Leave prairie

2305 " C 3 v @ N. W.

3579 " C 5 " @ S. E.



4299 & Cut a prairie, ~~3.4~~  
5099 & to Begunung-Come.

Timber. Walnut, Mulberry  
ash. Hackberry & Muskeat  
Oak & White Oak. Ho  
undergrowth the same. There  
are seven Lakes Arable  
Sand contained in the above  
Survey, I Survey.  
Survey

