

ENGLISH  
FIELD  
NOTES



BOOK

R. - Me.



SPANISH  
ARCHIVES



G. L. O.





1056119  
EFN 000026



W. M. Rankin

San Jacinto  
Walker  
Montgomery  
Polk  
Washington

Thos. H. McFarland

Angelina  
Leen  
Sabine  
Anderson  
Henderson  
Freestone  
Newton  
Nacogdoches  
Madison  
San Augustine

William McFarland

Jefferson  
San Augustine  
Newton  
Angelina  
Hays

ROYAL

Contains the copy

of

Rankin & McFarlane's

Map

of the Province of Carolina

Colonies

and

the adjacent

Barren Lands

Title 25 vol  
San Jacinto Co

9

1852

1

Made a beginning on North West corner of Samuel McCombs half league on main East San Jacinto for Quarter league for J. J. Godeblub, witness trees Grande MN  
Thence North

1202 6/10 White Oak 20 in D. Linetree Land rolling sandy soil  
Timber Oak ash and Gum

2000 S.W. Corner of said Quarter from which a W. 22 1/2 in  
D bars S 19 E 6 3/10 75 and another Elm 14 in D bars S 9 E  
4 1/2 Land rolling Timber Oak ash and Gum undergro  
the Ironwood dogwood with scattering cane Thence East

240 Creek 30 wide Course S E. Land Good Timber same cane

1989 Main San Jacinto Land level Rich Ranch cane

2550 High Land Soil sandy Timber Good - small cane

31-25 N.E. corner from which a B Oak 18 in bars S 42 W 3 1/10  
and a S. Gum 20 in D. Bars S 80 20/E. 7 W Land and tim  
ber same - Open Thence South

608 Dry creek 80 wide Course S W. Land level Rich stiff cane

1140 W Oak 24 in D Linetree Land level soil good Open

2000 North Line of McCombs Survey. <sup>of Quarter</sup> S E Corner ~~Corner~~ from which  
an ash 20 m D bars S 71 W 3 7 7 and another ash 15 m D  
bars N 89 E 9 <sup>5/10</sup> 401 Land Level soil good Cane small  
5/25 West with McCombs & line to beginning  
Has one Labone arable land.  
Sept 6 1835 -

Wm Rankin  
Swor<sup>d</sup>

D. J. Gallegos

Beginning at the N. E. corner  
of Benjamin W. Robinson's Survey  
Maras 10<sup>th</sup> Thence S 34° 15' E  
996.1 To Crabbe line.

Set a post & made  
a mound from which a No. post  
15 inches diam<sup>r</sup> bears S 89° 20' W  
75 7/10 Maras distant and a post  
out 30 inches diameter - bears  
at 10° W. 81 3/10 Maras distant  
Thence South.

553.1 - Along Crabbe Line to  
Post in mound

Thence East along S. line  
234.6. Set a post and made a  
mound from which a pine  
16 inches diam<sup>r</sup> - bears -  
S. 86° W. 7 Maras distant & a  
pine 16 inches diam<sup>r</sup>, bears  
S. 5° 20' W. 18 Maras distant.



Chances Along the Oregonal  
Line to the Ocean.

No. 518875. Mr. D. B. ...

These notes are not complete.

D

Baras - - - - -

Wachs 20

It is possible to find a mine  
at the beginning William Robinson  
Survey on the West boundary of  
W. McDonalds League 463 Baras 3  
of 1<sup>st</sup> corner of S. McDonalds land  
Which a post 14 inches diameter N 72° W 2 1/2  
Baras distant and a post 13 inches  
diameter S 52° E 5 rods distant

1037 - - - - -

Thence S 1037 Baras to 2<sup>nd</sup> corner  
of said McDonalds

5000 "

Thence S 45. E  
To the 3<sup>rd</sup> corner of S. McDonalds

110 "

Thence S 56 W

275 "

Post 12  
Post 12 drain line tree Timber

274 "

Post 12 drain line tree

914 "

Post 20 drain line tree

1036 "

Post 12 drain line tree

1383 "

Post 15 drain line tree

Survey

1616	"	8	Pine 29 Inches diam live tree
2121	"	4	Pine 33 Inch <sup>s</sup> diam live tree
2532	"	6	Pine 14 Inches diam live tree
2915	"	4	Pine 18 Inches diam live tree
3150	"	6	Pine 19 Inches diam live tree
3190	"	3	Elm 12 Inche diam live tree
3271	"	2	Elm 14 Inche diam live tree
3400	"		Robinsons Creek 50 rods course S W
3580	"		Elm 12 Inche diam live tree
3855	"		Set a post and mark a mound
			4th corner from which a line 12
			diameter bears S 23 W 7/10 N distant and
			a oak 15 Inche diam bears S 66° 30' E 2 1/10
			distant Land being well poor timber
			Oak Pine Hickory gum and Elm under
			great oak Pine & some cedar and persimmon
			Thence N 95 W
22	"		Robinsons Creek 50 rods course S
57	"	6	Elm 12 Inche diam live tree
724	"	1	B Oak 12 Inche diam live tree

Diameter Length

814	6	Pine 15 Inches diam lumber
1013	1	P oak 18 Inches diam lumber
1293	2	P oak 16 Inches diam lumber
1646	6	P oak 12 Inches diam lumber
1749	8	Pine 18 Inches diam lumber
2080	2	P oak 20 Inches diam lumber
2202	"	P oak 18 Inches diam lumber
2283	2	P oak 24 Inches diam lumber
2551	4	P oak 12 Inches diam lumber
2890	1	Pine 14 Inches diam lumber
3098	9	Pine 14 Inches diam lumber
3287	"	P oak 15 Inches diam lumber
3393	6	P oak 12 Inches diam lumber
3700	2	P oak 12 Inches diam lumber
4175	2	P oak 10 Inches diam lumber
4470	2	P oak 15 Inches diam lumber
4671	3	P oak 18 Inches diam lumber
4731	"	Set of post and rail in mound 5th corner from which Post oak 19. a heavy beam 560 W 10 1/2 distant and a post of 20 Inches diameter beam 372 E 25 1/2 distant Layer for timber oak Pine 15 inch Hickory under growth the same

Barrow teeth  
 Thence N 56 E

- 725 " 8 Oak 10 inches diam line tree land poor
- 1032 " 2 Pine 15 inches diam line tree
- 1262 " " Oak 16 inches diam line tree
- 1512 " " Oak 22 inches diam line tree
- 1799 " 3 Hickory 10 inches diam line tree
- 2006 " 8 Oak 22 inches diam line tree
- 2099 " 4 Oak 24 inches diam line tree
- 2281 " 7 Oak 12 inches diam line tree
- 2360 " " Pine
- 3000 " " "

Set a post & made a mound in prairie  
 6th corner from which a post 2 1/2 inches  
 diam bears N 34 E 57, 3 10 varas dist  
 4 a B. oak 10 inches diam bears S 66.30  
 E 72 varas dist

Thence S 35 W

- 259 5/10 B. oak 14 inches diam line tree
  - 350 6/10 oak 13 inches diam line tree
  - 347 " " "
- Set a post & made mound 7th  
 from which B oak 20 inches diam  
 bears S 79 E 12 varas dist 7 a oak 15  
 inches diam bears S 79 W 4, 3/10 varas  
 dist Land 7 miles the same

praise both thence S 56 E on a random line

1120 praise  
1800 timber land

3192 to the beginning fell 5, 6, 10  
S of the post - thence S 55° 53' 26" W

3192 on the same line to the 7th corner

Land Robins & Bassett - Timber good  
B. jack pine & Hickory. undergrowth  
bushes of the same in a abundance

There is no Labors of Tillable  
land in this League January 29  
1835

Wm McDonald Claim

Harison Burkin

Wm Rankin

Surveyor

Not to be made

Deb -

Dear Sir  
 Pardon me for retaining  
 your Loan Stone as my compass  
 is in the woods. I could not use  
 it until my son returns  
 I will take good care of it and  
 send it to you by the first safe  
 conveyance after I can use  
 it. The Enclosed paid notes  
 could not be received on ac-  
 -count of them including part of  
 At Crabb's Debt which was due  
 before you these notes were  
 received

Arthur Hervey

Make a mound and set first beginning corner  
of Peter Tels Survey, situated on  
the branch running into the Eastern fork  
of the Pennsylvania from which a Hickory  
6 inches in diameter bears S. 33° 30' W.  
3 Acres distant and another Hickory 12 -  
inches in diam. bears S. 24° 10' 15 <sup>1</sup>/<sub>10</sub> Acres  
Distant, Thence S. 43° E.

Acres.	10 <sup>ths</sup>	
110		Good Timber Oak Spruce Undergrowth
266	6	Especially Spruce Red Spruce &c
253	8	Good 10' Inches Diameter Spruce trees
1292	6	Post Oak 10 Inches Diam " "
1766		Post Oak - 18 " " " "
2000		Good - 20 " " " "
2510	6	Good - 14 " " " "
3133	6	" - 18 " " " "
3559	4	Post Oak - 12 Inches Diam Spruce
3767		Good Timber Oak Spruce Ash &c
3800		Creek. 3 Acres Wood Spruce &c



Acres	ft	
3876	-	Open Bottom Timber fine Oak & Elm Undergrowth haws Oak P.
4013	6	Pine 20 Inches diameter Linn Tree
4541	4	Pine 18 Inches diameter Linn Tree
5185	2	Post Oak 6 Inches diameter Linn Timber fine and Oak, Undergrowth Dogwood Oak and pine
5700	-	Pine 24 inches diam L. Tree
5850	-	haws Timber White Oak Hickory Elm Linn and Gum, High land.
6080	-	Creek 3 Acres Wild. haws S. G.
6391	-	White Oak 18 Inches diam Timber Linn Oak and Iron Wood Scattering
6743	-	W. Oak 18 Inches diam Linn Tree Timber White Oak Hickory and Linn Undergrowth the same.
7000	-	Made a mound and set post 2 <sup>nd</sup> Corner from which a pine 18 inch diameter bears S. 51.30 W. 25 Acres distant and another pine 20 inches diam = also bears S 70 <sup>o</sup> E. 13. $\frac{6}{10}$ Acres distant, Timber Oak and pine Undergrowth the same.

Trance N. 47 E

Coras 10<sup>th</sup>

- 745 4. Hickory 6 inches diameter Line tree
- 940 - " Spruce 3. Nears Old course S. W.
- 1689 - " Pine 20 inches diam. Line tree. Timber fine Oak Hickory Undergrowth Sand.
- 2256 - 2 - Pine 12 inches diameter Line tree
- 2800 - " Pine 20 inches diam. Line tree
- 3513 - " H. Pine 12 inches diameter "
- 3571 - 4. Made a mound and set post 3<sup>d</sup> corner from which a white oak 9 inches diameter bears N. 38° W. 5 <sup>7</sup>/<sub>10</sub> Nears distant and a H. Oak 12 inches diameter bears S. 24° E. 11 <sup>6</sup>/<sub>10</sub> Nears distant, Timber White Oak Pine Hickory, Undergrowth Hickory and White Oak.

Trance N. 43° W.

- 470 - " White Oak 18 inches diameter S. tree
- 1640 - " H. Oak 20 inches
- 1516 - 6. Timber Oak pine Hickory and Sweet Gum. Saw high Undergrowth Pine and Hickory
- 2231 - " Pine 10 inches diameter Line tree
- 2770 - " White Oak 18 inches diameter Line tree
- 3733 - 2 Pine 24 inches diameter Line tree
- 4412 - 2 Pine 8 inches diameter "
- 4412 - 2 White Oak 10 inches diam "

Naras. 10<sup>th</sup>

4430

Break 3 Naras Wide Course S

4740

Light Course Timber Oak Sum F.

4950

Timber Hickory Oak Sum Lin & Logwood Undergrowth the same.

5344

Pine 26 inches diameter line tree

5910

break 7 Naras Wide Course S

4132

Pine 18 inches diameter S tree

6610

Post Oak 18 " " Line tree

7600

Made a mound and set post at corner from which a Post Oak 18 inches diameter bears N 16° 10' E 1/2 Naras distant and another Post Oak 8 inches diameter bears N 82° 10' E 3/4 Naras distant and last Timber pine Oak & Hickory.

2470

Thence S 47° 10' E. Random line break 3 Naras Wide Course S E

3556

4. fell 26 Naras W of the beginning corner

3556

4. Thence N 16° 35' E. On level line to the 4th corner

This Survey contains 6. Labors of Arable land.

Jonathan Lindsey

Pierre Blanchet.

Wm. Rankin

Surgeon

May

12<sup>th</sup> 1835

Main Naras

9

Set a Stake and Made a mound at the beginning  
 Corner of William Weirs Survey on the high Land  
 E of the Sanjaco from which a Pine 30 Inches in  
 diameter bears E 5<sup>o</sup> distant and a Sweet gum 16  
 Inches in diameter bears S 41 W 9<sup>o</sup> distant from them

N 75<sup>o</sup> W

Acres      Perches

520	2	W oak 18 Inches diameter lim tree
960	4	B oak 20 Inches diameter lim tree
1416	"	To the S E corner of Joseph Lindley's Survey
6638	2	To the S W C <sup>r</sup> of the aforesaid Survey
6906	"	Sweet gum 14 Inches diameter lim tree
7128	"	Dry creek 4 <sup>o</sup> wide course S Scattering Can
7266	"	High Land timber Pine and Oak under growth the Same
8616	"	Pine 18 Inches diameter lim tree
8916	"	Can bottom
8990	"	Beautiful creek 5 <sup>o</sup> wide course S
9066	"	High Land timber Pine oak & Hickory under growth dogwood Ironwood &c
9525	"	W oak 30 Inches in diameter lim tree
10286	"	To the Sanjaco's Set a Stake 2 <sup>d</sup> corner from which a Sweet gum 18 Inches in diameter bears S 13 E 8 <sup>o</sup> dist. and a W oak 8 Inches in diameter bears N 50 W 10 <sup>o</sup> distant

Thence down the 8<sup>d</sup> San Jacinto with its  
Meanders

	Course	Baras
1	S 13 E	140
2	S 15 W	140
3	S 8 E	220
4	S 2 W	145
5	S 45 W	190
6	S 20 W	145
7	S 37 E	260
8	S 17 W	510
9	S 14 W	400
10	S 15 W	100
11	S 20 W	470

-- Creek 5<sup>th</sup> Wide river

To the upper corner of N<sup>o</sup> Martin  
Survey Thence S 75° 30' E and  
following the north line of 8<sup>d</sup> Survey

10289

"

Made a mound and set a  
Stake for the 4<sup>th</sup> Corner from  
which a Hickory 12 Inches in dia  
bears S 58 W 2<sup>nd</sup> distant and ano  
-ther Hickory 14 Inches in diameter  
bears N 49 W 8<sup>th</sup> distant Thence  
N 15 E on random line

2487

2

fell 2 <sup>3</sup>/<sub>10</sub> 1<sup>st</sup> W of the beginning  
Corner

bars

length

2487

"

Thence S. 15 W on true line

10

to the 4th corner witness  
Trees marked W W

This Survey contains 8 Labores  
Able Land May the 24th 1835

Wm Rankin

Surveyor

P H Herndon

Wm Buckhannon

Witness  
Ch. Carriers

*[Faint, illegible handwriting, likely bleed-through from the reverse side of the page.]*

*Albion*  
*For B. B. B. B. B.*



made a bearing from the S. E. corner of Lundy Hill to the S. E. corner of the land of S. Lundy S 75° E

1700 feet

2222	2	To Lundy 5th corner
		Thence N 15° E
500		To Lundy 4th corner
		Thence S 75° E
3000		To the S. E. corner of said Lundy survey
		Thence N 15° E
755	4	Pine 10 inches diameter line tree
		Same
1472	2	Pine 10 inches diameter line tree
1686	1	Pine 14 inches diameter line tree
1750		
2000		Pine 10 inches diameter line tree
2110		Oak 6 1/2 wide corner E
2560		ash 12 diameter line tree
2882	4	Hickory 8 inches diameter line tree high land timber
		Pine oak and Hickory under growth the same
3188	6	Pine 14 inches diameter line tree
3397	6	Pine 12 inches diameter line tree
3608	6	Pine 14 inches diameter line tree Prairie
3900		Made a mound and set a Post 5th corner
		from which a Red oak 14 inches diameter bears
		S 21° E 75 1/10 1/2 distant and a Pine 10 inches diam
		bears N 54° 30' E 65 1/10 1/2 distant



1700

Thence N 75 W

180

Cashall trace

270

Timbered land Pine and oak undergrowth the same

459

Po 18 Inches diameter line tree

500

Low Pine Woods

909

2

Po 18 Inches diameter line tree

1367

ash 10 diameter line tree cane bottom

1562

3

S gum 24 Inches diameter line tree

1760

Creek 600 wide course S E

1880

High land timber Pine and oak undergrowth the same

2110

"

Pine 14 I diam line tree

2367

4

Pine 18 I diam line tree

2800

9

Po 14 I diam line tree land Rolling Timber

Pine & B oak under growth the same

3147

"

Po oak 13 I diam line tree

3603

2

Po 14 I diam line tree

3700

Made a mound and set post 6th corner from which a Po 30 Inches diameter bears N 12 W 12 7/10 W distant and another Po 14 Inches diameter bears S 66° 30' E 4 7/10 W distant land and timber the same

254

"

Thence N 15° E

700

"

Po 10 I diam line tree

Made a mound and set post 7th corner from which a Po 16 I diam bears N 11 W 3 W distant and a Hickory 12 I diam bears S 24° 30' E 6 7/10 W distant land Rolling timber and B oak under growth the same

Days      Length      Thence N 75 W

- 367 2 Po 20 I diam line tree
- 835 " Creek 300 wide course SW
- 957 " Red oak 10 diam line tree
- 1479 4 Pine 15 I diam line tree
- 1816 8 Pine 10 I diam line tree
- 2118

Made a mound and set post 8th corner from which a Pine 14 inches diam bears N 49 E 7 1/10 00 distant and another Pine 10 I diam bears N 46 W 11 00 distant land poor timber Pine under growth same

Thence S 15 W

- 360 " Pine 16 I diam line tree
- 973 2 Pine 10 I diam line tree
- 1947 Pine 3 I diam line tree
- 2433 6 Pine 12 I diam line tree
- 2952 6 Pine 14 I diam line tree
- 3696 3 Pine 14 I diam line tree
- 4380 4 Do 20 I diam line tree land level Timber oak
- 4695 " Pine & Hickory undergrowth the same
- 5000 " Pine 16 I diam line tree

Made a mound and set a post 9th corner from which a Pine 24 I diam bears S 10 W 8 00 distant and a Red oak 12 I diam bears S 20 E 10 1/10 00 distant land and timber the same

Thence S 75 E on Random line

- 150 " same bottom
- 210 " Creek 500 wide course SW

Woods      benches

400

550

560

high land Pine and oak  
1/4 all 15 Bs N of the beginning corner  
Thence N 73° 8' W on bare line  
To the 9th corner

March the 25th 1835

This Survey contains 4 Labors Arable Land

Charles Martin  
Wm Lundy } Chs. Brewer

Wm Rankin  
Surveyor

To be made out immediately  
on next Thursday

This Survey will not close by 136  
or a ————— A Kenic

on examining the original field notes I find  
the Error was made in copying Wm Rankin  
Surv.



5642  
 4778  
 5441 7  
 5373  
 5604 8  
 4854 7  
 7259 8  
 7422 7  
 7992 2  
 8285 4  
 8538 3  
 9560  
 10160  
 11101

Ashe's land  
 Timber Land  
 Post 22h 18 inches diam low tree  
 Pine 14 diam low tree  
 Pine 16 diam low tree  
 Pine 18 diam low tree  
 Pa 10 diam low tree  
 Pine 12 diam low tree  
 Pine 14 diam low tree  
 Pa 11 diam low tree  
 Pine 12 diam low tree  
 Prairie

Partly timbered land poor  
 Set a post and make a mark on  
 5th corner from which a 10 foot square  
 line runs E 107 3/4 50 distant and a fine  
 20 inches in diameter base S 7 W 172 1/2  
 bases distant from post timber  
 3 inch and run under post Post  
 an 12 feet

Thence S 30 E on standard line

780  
 1480

Prairie  
 Timber Present with land poor



*[Faint, mirrored handwriting, likely bleed-through from the reverse side of the page. The text is largely illegible due to fading and bleed-through.]*

Made a Mound and set post at  
 the beginning corner of John D. Doug  
 Quarter League on the East line of  
 Joseph Lindley's Survey. from which a  
 Post Oak 12 Inches Diameter bears N 67° E &  
 3 1/2 Bars distant - another Post Oak 14 Inches Dia  
 bears S. 80 W. 8 Bars distant.  
 Thence S. 15° W.

Bars 10  
 2200  
 1413  
 1000  
 287

To the S.E. corner of said Survey  
 of Lindley. Thence S. 75° E along  
 the N line of Wm. Wiers  
 Survey -  
 To the N.E. corner. Thence  
 S. 15° W  
 Made a Mound & set post at  
 corner from which a Pine 18 inch  
 Diameter bears S. 9 1/10 Bars Dist  
 & a. W. Oak 12 inches Dia  
 bears N 61° 30' E 8 1/10 Bars  
 distant Thence S. 75° E  
 Pine 18 Inches Dia



Mar<sup>o</sup>. 10<sup>th</sup>

- 641 4 Pine 8 Inches Diam
- 979 6 " 8 " Diam 5<sup>th</sup> corner  
 from which a pine 9 inches diam  
 bears S 35° 30' E. 3 Varnas Dist and  
 a Sweet Gum 18 Inches diam bears  
 N 35° 30' W. 4 Varnas Distant -  
 Saw few. Timber Pine & Oak and  
 - as growth the same. Shaves at  
 15° E. -
- 507-6 Pine 12 Inches Diam
- 1061-6 " 20 - "
- 2379-4 " Red. Oak. 6 Inches Diam
- 2553-3 " Pine 14 Inches - "
- 3200 - " Made a mound and set post 6  
 " corner from which a Black  
 Jack 10 Inches diam bears S 2° W  
 1 6/10 Varnas Distant and a Red Oak  
 12 Inches diam bears N 9° W.  
 4 Varnas Distant Saw few Timber  
 the same -

Overs

Thence N 75° W. On Range  
line.

05

2398 -

Fall. 2 Yards N of the beginning  
Corner. Thence S. 75° E.

2398 -

On Range line to the 6<sup>th</sup> Corner

This Survey contains  
One Laborable Acre  
July 13<sup>th</sup> 1835

Wm Rankin  
Surveyor

36

80

Made a beginning corner for N S on a Magnolia 6 Inches in diameter - E Margin of W Sanjacinto from which another Magnolia 16 Inches in diameter bears W 70° distant another Magnolia 18 Inches in diameter bears N 24 W 12 1/2° distant bluff

Came Thence up said Sanjacinto with its Meanders

- N 5 E - 240
- N 16 W - 800 - 300 beautiful creek 6 ft wide
- N 19 E - 260 - 50 handsome bluff from which issues
- N 43 W - 230 } several excellent Springs.
- S 86 W - 500 - 50. bluff cone

July June 235  
Vine 20 p 595  
Montgomery Co

Made a mound and set a stake 2d corner on the E bank of said Sanjacinto from which a Lime 10 Inches in diameter bears S 57 W 5 1/2° distant and a W oak 36 Inches in diameter bears N 12 E 14 1/2° distant bears ash gum on lime bluff came Thence N 15 W

530	"	Pin oak 15 Inches diam Open Bottom
955	6	Sweet gum 10 Inches in diameter for 3d corner from which a S gum 14 Inches in diam bears N 72 E 110° distant and another S gum a Holly 12 Inches in diam bears N 95 E 1 1/2° distant Land and timber same Thence N 75 E
300	"	High land timber Pine oak and gum under growth dogwood and Holly.
340	"	good Spring
446	"	Pine 18 Inches diam lime tree
1773	"	S gum 12 " " "
2365	"	Cross Creek 5 ft wide course S
3119	"	Pin 19 Inches diam lime tree
4325	"	B o 14 " " "
5100	"	Pine 10 " " "
6457	"	B o 20 " " "
7438	"	10 W o 16 " " "

Markers Lengths

- 8490 7 W O 18 Inches diam live tree  
9767 6 Post 16 " " "  
10289 2 Made a Mound and set stake 4th corner  
from which a Post 12 Inches in diameter bears  
N 11 W 4 1/2 distant and a Post oak 6 Inches in diam  
bears S 1 3/4 W 17 1/2 distant Land level Timber Pine  
and Oak undergrowth Sasapara dogwood & Hubs  
Thence S 15 E
- 865 " B o 14 Inches diam live tree  
1510 " Post o 15 " " "  
2260 " B o 12 " " "  
2500 Made a Mound and set a stake 5th corner  
from which a Post oak 15 Inches in diam bears  
S 88 W 3 1/2 distant and another B o 16 Inches in  
diameter bears S 60 E 4 1/2 distant Land and  
Timber same Thence S 75 W on Random line
- 9891 " Fell 2 1/2 W S of beginning corner  
Thence N 75 E on true line
- 9891 " To the 5th corner witness bears N S  
This survey contains 4 Labors Arable Land  
fine Timber and most excellent Water  
August the 3d 1835

Chas<sup>r</sup> Martine J<sup>r</sup>  
Jas<sup>r</sup> Collard } surveyors  
Joseph Lindley Marker

W<sup>m</sup> Rankin  
Surveyor

not sent

J 1/2 3

Made a mound and set a post for the beginning corner of Eliza Collards Survey on the high Land E of the San Jacinto from which a Post Oak 12 Inches in diameter bears N 19° W 1 Bar distant and a pine 14 Inches in diameter bears S 26 W 8/10 distant Land sterile thence N 75 W

Course	Baras	Remarks
227	8	Pine 18 Inches in diameter a lim tree
910	"	Pine 12 Inches diameter lim tree
1040	"	Red Oak 12 Inches diameter lim tree
1640	"	Pine 18 Inches diameter lim tree
1980	"	Pine 15 Inches diameter lim tree land the same
2255	4	limber Pine & black jack under growth the same
2503	"	Pine 14 Inches diameter lim tree
2704	"	White Oak 36 Inches diameter lim tree scattering cane
3009	"	White Oak 36 Inches diameter lim tree
3009	"	Creek 6 <sup>1/2</sup> wide course S Stiff cane
3127	"	High Land timber Pine & oak under growth Pine oak dogwood & Hickory
3146	6	White Oak 20 Inches diameter lim tree
3862	"	Pine 18 Inches diameter lim tree
4557	"	Pine 20 Inches diameter lim tree
4630	"	Pine 30 Inches diameter lim tree
4869	"	White Oak 18 Inches diameter lim tree
5022	"	Pine 20 Inches diameter lim tree
5204	"	White Oak 18 Inches diameter lim tree
5259	"	To the San Jacinto 2 <sup>d</sup> corner from which a ash 4 Inches in diameter bears S 83° W 11 Baras distant and a sweet gum 36 Inches in diameter bears S 45° E 6 Baras distant overflowed Bottom thence up the said San Jacinto with its meanders

Course	Baras	Remarks
N 15° E	500	1
N 26 W	320	2
N 60 W	670	3
N 75 W	60	4
N 30 W	116	5
N 6 W	370	6
N 25 W	300	7
N 44 W	400	8
N 50 W	460	9
N 20 W	350	10
N 46 W	300	11
N 60 W	530	12
N 75 W	500	13
N 18 W	1110	14
N 15 E		15

320 Coshate trace  
40 Creek 5 Baras wide  
3<sup>d</sup> corner from which a wet

45 Inches in diameter Bears S 49 E 4 bars distant and  
 a Red Oak 30 Inches in diameter bears N 56 W 7 bars dist  
 overflowed can bottom Thence S 75 E

260	"	High Land timber oak ash Lymn & under growth wild Peach can and Beres
291	"	White Oak 40 Inches in diameter lim tree
525	4	Past Oak 12 Inches diameter lim tree
656	8	White Oak 18 Inches diameter lim tree land poor, lumber oak and Pine under growth, oak Pine and green Beres
872	2	Pine 14 Inches diameter lim tree
1060	2	Red Oak 30 Inches diameter lim tree
1266	6	Pine 11 Inches diameter lim tree
1506	6	Pine 36 Inches diameter lim tree
1901	2	Pine 36 Inches diameter lim tree
2000	"	wet can bottom
2250	"	Creek 5 Bars Wide Course S. W
2549	6	White Oak 36 Inches diameter lim tree high land
2793	"	Timber Oak ash & Lymn under growth can
2940	"	Cooshate trace
2992	2	Pine 18 Inches diameter lim tree
3253	4	Pine 24 Inches diameter lim tree
3622	4	Pine 18 Inches diameter lim tree
3781	"	White Oak 30 Inches diameter lim tree land rolling timber pine oak and Hickory under growth oak Pine and Holly
3855	"	Creek 4 Bars Wide Course SW
4390	6	Pine 24 Inches diameter lim tree
5140	"	Pine 26 Inches diameter lim tree
5356	4	Pine 12 Inches diameter lim tree
5400	"	Land Rolling timber Pine oak & Hickory
5638	"	Red Oak 24 Inches diameter lim tree
5880	"	can bottom
6101	"	Red Oak 36 Inches diameter lim tree
6245	"	Creek 6 Bars Wide Course S W
6312	6	oak 18 Inches diameter lim tree high land
		Timber oak ash and Lymn under growth the same
6350	"	Land Poor timber Pine & B oak

63  
Inches

- 6672 " Pine 16 Inches diameter live tree
- 7000 " Prairie
- 7750 " Timbered land from 4 Black Jack under growth the same
- 7849 2 Pine 16 Inches diameter live tree
- 8435 2 Pine 24 Inches diameter live tree
- 8548 2 Pine 22 Inches diameter live tree Land Sterile
- 8862 6 Pine 20 Inches diameter live tree
- 9420 4 To the 4th corner from which a Red oak 10 Inches in diameter bears S 30 W 60<sup>0</sup> distant and another Red oak <sup>12 Inches diam</sup> bears S 40 E 2<sup>1</sup>/<sub>10</sub> distant thence S 15 W on Random line
- 3510 " - fill 46<sup>0</sup> W of the beginning corner land the same thence N 44 15' E on true line
- 3510 " To the 4th corner the witness trees marked E.C

February the 20th 1835

Charles Martin }  
Scotch Roberts } Chas. bearers

W. Rankin  
Surveyor

This Survey contains 4 Labores  
Arable Land

Made a mound and set a post for the beginning corner of Joseph Lintley's survey on the high land E of the Sanjunct from which a Pine 12 Inches in diameter bears S 64° E 5 1/10 distant and a Oak 36 Inches in diameter bears N 43 W 12 9/10 bears distant land poor timber Pine & oak under growth the same Thence S 75° E

Barrow	Length	Description
222	2	Pine 16 Inches in diameter live tree
450	6	Pine 18 Inches in diameter live tree
720	"	Pine 19 Inches in diameter live tree
850	"	Oak & Hickory under growth the same
992	"	Creek 5 1/10 wide course S W
1574	"	Pine 18 Inches diameter live tree
2000	"	Pine 16 Inches diameter live tree
2244	"	Pine 10 Inches diameter live tree
2402	"	Cane bottom
2712	"	Creek 10 Barrow wide course S W
3222	"	Prairie
3481	"	Pine 12 Inches in diameter high land lumber pine and oak under growth oak Pine & Hickory
3632	"	Coshale trace
4022	"	Prairie
4492	"	Timbered land ash oak and Lym under growth
4834	6	ash 14 Inches diameter live tree
5052	3	Red oak 16 diameter live tree
5222	2	Made a mound and set a post 2 <sup>d</sup> corner from which a pine 14 Inches in diameter bears N 17 E 4 3/10 distant and another Pine 36 Inches in diameter bears N 52 W 11 3/10 distant land Rolling timber ash oak Pine and Lym under growth oak dogwood Sassafras &c
		Thence N 15° E
388	4	Lym 12 Inches in diameter live tree
400	"	Cane bottom
496	"	Prairie
540	"	Creek 6 1/10 wide course W
700	"	high land timber Pine under growth Pine & oak
735	8	Pine 24 Inches live tree
988	8	Pine 18 Inches diameter poor pine woods
1230	"	Pine 18 Inches diameter live tree
1476	2	Pine 18 Inches diameter live tree
2442	4	Pine 12 Inches diameter live tree



acres      tenths

- 2888    4    - Pine 14 Inches in diameter line tree
- 2997    6    - Pine 16 Inches in diameter line tree
- 3481    6    - Pine 13 Inches diameter line tree
- 3952    8    - Pine 14 Inches diameter line tree
- 4248    6    - Pine 13 Inches diameter line tree
- 4728    2    - ~~Pine~~ Red Oak 18 Inches diameter line tree

5000

Made a mound and set a post 3<sup>d</sup> corner from which a P oak 24 Inches in diameter bears S 48 W 7<sup>0</sup>s distant and another P oak 30 Inches in diameter bears N 56° 30' E 16 1/2<sup>0</sup>s distant land level timber P oak Red oak and Pine under growth Pine and oak

Thence N 75 W

- 309    ..    - Pine 16 Inches in diameter line tree
- 495    ..    - P oak 16 Inches in diameter line tree
- 890    ..    - Cosphate trace
- 1445   5    - P oak 30 Inches in diameter line tree
- 1590   ..    - Rolling Prairie

3000

Made a mound and set a post in Prairie 4<sup>th</sup> corner Thence S 15 W

- 270    ..    - Timbered land P oak Red oak & B jack
- 500    ..    - Made a mound and set a post 5<sup>th</sup> corner from which an oak 10 Inches in diameter bears S 27 E 15<sup>0</sup>s distant and P oak 30 Inches in diameter bears N 28 W 27<sup>0</sup>s distant Land Rolling timber oak & Heckey under growth the same

Thence N 75 W

- 317    8    - P oak 24 Inches diameter line tree
- 817    ..    - Red oak 14 Inches diameter line tree
- 1263   2    - P oak 24 Inches diameter line tree
- 1849   ..    - Pine 15 Inches diameter line tree

2222

Made a mound and set a Post 6<sup>th</sup> corner from <sup>which</sup> a Pine 12 Inches in diameter bears N 87 E 5 3/4<sup>0</sup>s distant and a Red Oak 8 Inches in diameter bears S 40 W 4<sup>0</sup>s distant land Poor timber Pine under growth the same

Thence S 15 W on Random line

- 1940   ..    - Pine Prairie
- 2380   ..    - Timbered land Pine & B jack under growth same
- 3700   ..    - Pine Prairie
- 4020   ..    - Timbered land Pine

Baras      lengths

4525

"

fell 15 baras W of the beginning corner land  
and timber the same

Thence <sup>N</sup> 14° 49' E on true line

4525

"

To the 4th corner

March the 25th 1835

This Survey contains 4 Labors  
Arable Land

W Rankin  
Surveyor

Charles Martin  
John B Tong } Chain barrows

Deeds wanted by State  
called on next Thursday

Made a mound and set a stake Beginning corner of ~~\_\_\_\_\_~~  
 Survey on the South line of a Survey made for James Clarkson 1000  
 No W of the S E corner of said Survey of Clarkson from which a Pine  
 16 Inches in diameter bears S 12 E 5<sup>o</sup> distant and a H oak 25 Inches  
 in diameter bears N 5 30' W 4<sup>o</sup> distant Thence S 45 W and  
 following said line

Bennett Blake

Book Aug 27/35 - vol 21 - p 965

Montgomery Co  
A.S.S.

Notes Sent

Acres	Perches	Description
3641	5	S W corner of Clarkson's Survey
3632	7	H oak 12 Inches in diameter lim tree
4141	5	Made a Mound and set a Stake 2 <sup>d</sup> corner from which a Post oak 10 Inches in diameter bears S 31 30' W 2 <sup>o</sup> distant and a B oak 15 Inches in diameter bears N 13 E 10 <sup>o</sup> distant Land Rolling timber Pine and oak undergrowth dogwood & sassafras Thence S 30 E
565	8	B oak 14 Inches in diameter lim tree
1173	8	Post oak 16 " " "
2885	2	W oak 14 " " "
3270	"	Made a Mound and set a Stake 3 <sup>d</sup> corner from which a Pine 10 Inches in diameter bears S 76 30' E 2 <sup>o</sup> distant and a Post Oak 30 Inches in diam bears S 2 E 9 <sup>o</sup> distant land level timber Pine & oak under growth oak Elm and dogwood Thence N 60 E
500	"	Made a Mound and set a Stake 4 <sup>th</sup> corner from which a W oak 20 Inches in diameter bears N 11 E 5 <sup>o</sup> distant and another W oak 10 Inches in diameter bears S 33 E 7 <sup>o</sup> distant Land and timber same Thence S 30 E
545	3	Pine oak 12 Inches in diameter lim tree
976	"	Pine 14 " " "
1680	"	H oak 15 " " "
2290	"	" 18 " " "
2792	5	Made a Mound and set Stake 5 <sup>th</sup> corner from which a Pine oak 5 Inches in diameter bears N 26 E 2 <sup>o</sup>

beams distant and a w oak 30 Inches in diameter bears S 56 W 1/2  
 distant Land Level Timber Pine oak and hick undergrowth dogwood  
 hick and Iron wood Thence N 60 E

Baron      timber

200	"	Creek bottom
600	"	Allens creek 15 N wide course S E a branch of Wsanja <sup>into</sup>
1100	"	Pine 18 Inches in diameter hick tree
1485	"	" 10 " " " "
1790	"	Magnolia 12 " " " "
2300	"	Pine 18 " " " "
3500	"	Made a mound and set Stake 6th corner from which a Pine 18 Inches in diameter bears N 74 W 3 N distant and another Pine 14 Inches in diameter bears S 83.30' W 3 1/2 N distant same level timber Pine and oak undergrowth dogwood and Sassafras Thence N. 30 W on Random line
7130	"	fell 1 1/2 N E of the beginning corner Thence S 30 E on true line
7130	"	To the 6th corner witness trees W S A This survey contains 6 Labors Able Land Water and Timber good July the 30th 1835

Charles Martin }  
 James Colvard } Surveyors  
 Joseph Landley } witness

W. Pankton  
 Surveyor

Bennett Blake

1153  
San Jacinto Co

J  
1759

Made a mound and set a stake at the beginning corner of Jonathan & Colquhoun's 2<sup>d</sup> League on the N line of a survey made for Mrs Ruth Miller from which a Pine 14 Inches in diameter bears S 81 E 3 1/2<sup>o</sup> distant and a W oak 12 Inches in diameter bears S 25 E 6 1/2<sup>o</sup> distant Thence E

- 1759.2 along said line to the N E corner Thence S and following the E line of said survey
- 300 " Made a mound and set a stake 3<sup>d</sup> corner from which a P oak 16 Inches in diameter bears N 67 E 3 1/2<sup>o</sup> distant and a W oak 18 Inches in diameter bears N 35 W 6 1/2<sup>o</sup> distant land Rolling Timber Pine oak and Hickory undergrowth Sarsaparilla and dogwood Thence E
- 500 " Made a mound and set a stake 4<sup>th</sup> corner from which a Pin oak 18 Inches in diameter bears N 15 E 3 1/2<sup>o</sup> distant and a P oak 24 Inches in diameter bears N 68 E 4 1/2<sup>o</sup> distant land level timber oak Pine and Lynn undergrowth dogwood and wild Cherry Thence N
- 70 " came bottom
- 250 " Pin oak 18 Inches diam lim tree
- 772 " W oak 36 " " "
- 1000 " High Land
- 2250 " came bottom
- 2324 " W oak 18 Inches diam lim tree
- 2400 " creek 12 1/2<sup>o</sup> wide course S E
- 2514 " oak 20 Inches diam lim tree
- 2728 " creek 8 1/2<sup>o</sup> wide course E
- 3500 " Elm 6 Inches diam 5<sup>th</sup> corner from which an Elm 24 Inches in diam bears S 15 W 3 1/2<sup>o</sup> distant a Pin oak 36 Inches in diam bears N 15 E 5 1/2<sup>o</sup> distant creek bottom oak ash and Mulberry Thence W
- 44 " Creek 8 1/2<sup>o</sup> wide course S E
- 460 " creek 12 1/2<sup>o</sup> wide course S E
- 528 " Pine 18 Inches diam lim tree

High Land — — —

- 1145 " W oak 36 Inches lim tree  
1730 " scattering cane  
1950 " decaying  
2259.2 Made a Mound and set Stake 6th corner from  
which a W oak 24 Inches in diameter bears S 35 W  
80° distant and another W oak 10 Inches in diam  
bears N 33 W 6 2/10 V distant Land Rolling timber  
Pin oak and ash undergrowth dogwood and  
Ironwood Thence S on Random line  
2680.2 fell 70° E of the beginning corner  
Thence N 8° E on true line  
2680.2 To the 6th corner Witness trees mark J.S.C  
This Survey contains 2 Acres Arable Land  
August the 10th 1835

Notes Sent

Wm Rankin  
Surveyor

Jonathan S Collins

Made a mound and set stake at the beginning corner of Edward Ruffs Survey on the most South westerly line of A. B. B. Survey from which a Pine 20 Inches in diameter bears S 82 E 8 1/2 distant and a Post Oak 10 Inches in diameter bears N 2 E 5 1/2 distant Land level Timber Pine and Oak, undergrowth oak dogwood and Holly Thence N 89 30' W along said line

Meters	Lengths	Description
2000	"	Scattering cane and wild Peach
2200	"	Stiff cane
2540	"	Beautiful creek 12 W wide course S E called Pearl Spring
3000	"	Rising ground Timber W oak R oak and ash undergrowth dogwood Sassafras and Red bud
4575	"	Bristol's S W corner Thence S 60 W
120	"	Spring Branch good water course S E
472	5	W Oak 30 Inches diameter lim tree
1000	"	Made a mound and set a stake 3' corner from which a Pine 12 Inches in diameter bears S 24 E 4 1/2 distant and a white oak 18 Inches dia bears N 31 W 6 1/2 distant Land level light sandy soil Timber Pine and oak undergrowth oak Holly Sweet Bay dogwood Mulberry and Sassafras Thence S 30 E
437	"	W oak 20 Inches diameter lim tree
973	"	Pine 20 " " "
1552	6	W oak 30 " " "
2164	4	" " 24 " " "
2946	"	Pine 16 " " "
3120	"	Beautiful Spring Branch excellent water course S E
3735	"	Spring Branch good water course S E
3729	"	Pine 14 Inches diameter lim tree
4070	"	" 18 " " "
4550	"	" 24 " " "
4963	8	" 18 " " "
5552	"	W oak 36 " " "
5600	"	Scattering cane oak Magnolia wild Peach and Sweet gum

John D. Dyer  
 San Francisco CO

5905 Made a mound and set ~~it~~ a stake 4th corner  
 from which a sweet gum 48 Inches in diameter bears N 27  
 W 6° distant and Magnolia 16 Inches in diameter bears S 13 W 2 1/2  
 1/2 distant land and timber same Thence N 60 E

bars	feet	
617	6	Magnolia 6 Inches in diameter live tree
700	"	Live bottom timber W oak R oak Sweet gum a Magnolia and Live
1020	"	P oak 18 Inches diam live tree Spruce Wood
1645	"	Pearl Stream 15 W wide course S E
1746	5	Pin Oak 14 Inches diam live tree
2000	"	Presing ground tall W oak and Magnolia
2742	3	W oak 18 Inches diameter live tree
3555	"	R oak 17 " " "
4226	6	W " 24 " " "
5000		Pine 6 Inches diameter 5th corner from which P oak 18 Inches in diameter bears N 30 E 7 1/2° distant and a pin 12 Inches diam bears N 55 30 W 12° Land level timber Pine oak and Hickory under growth same Thence N 30 W on the same line fell 3 1/2 N E of Begunary on Thence S 30 E on bar line

3641

3643

to the 5th corner witness trees marked H. P.  
 This survey contains 7 Labors Able land fine  
 timber and excellent water

July the 18th 1835

W. W. Rankin

Charles Martin & J. P. Beavers  
 James Collard & J. P. Beavers  
 Joseph Lindley ax man

Note Pearl Stream is the West fork  
 of East Sanjuntas



Made a beginning for James S Garner at the S E corner of a survey made for William Beasley Thence S 41 W and following the Lower line of said survey of Beasley

2471 2

To the boundary Rear Thence down said Rear with its meanders

- 1 S 85-E - 855 9 - E - 950
- 2 S 70-E - 200 10 S 70-E - 120
- 3 S 49-E - 260 11 N 57-E - 800
- 4 N 65-E - 280 12 N 80-E - 60
- 5 N 41-E 1160 13 N 41-E - 160
- 6 N 20-W 480 14 N 65-E - 70
- 7 N - 150 15 S 49 E - 500
- 8 N 51-E 870

James S. Garner  
30/35  
Tolk Co

Set Stake for 3d corner from which a Cotton Wood 24 Inches in diameter bears S 72 E 9 W distant and another Cotton wood 18 Inches bears N 62 W 7 3/4 W distant overflowed bottom Thence N 41 E

980 4

Pine oak 18 Inches lim tree

1870 "

ash 16 " " "

2900 "

High land Timber Pine and oak

3590 "

Pine 18 Inches lim tree

4506 4

" 17 " " "

5900

Pravon

6300

Timber

7004 2

Pine 20 Inches lim tree

8339 5

Set Stake 4 corner from which a Pine 16 Inches bears N 10 W 4 W dist and Pine 18 Inches bears S 4 E 7 W dist land poor Thence N 49 W

1410

Pine 14 Inches lim tree

2500

Set Stake 5th corner from which Pine 18 bears N 3 W 4 W dist and R oak 16 bears S 20 E 13 W dist land poor Thence S 41 W on Random line

3759 "

fell 19<sup>th</sup> of the beginning corner

thence N 40° 34' E on true line

3759 .

to the 5<sup>th</sup> corner witness J S G

This survey contains 4 Acres Subd. to

September the 14<sup>th</sup> 1835

W Rankin  
Surveyor

Notes List

James S. Garner

Made a beginning for Arthur Garner's Survey at the most South westerly corner of Mathias Huberts Survey Thence E and following Hardins line

Notes South

To the Trinity River Made a corner on a Pin oak 36 Inches in diameter from which another Pin oak <sup>18 3/4 chs</sup> bears N 20 W 8 1/2 distant and a Cotton Wood 36 Inches in diameter bears N 20 E 7 1/2 distant. Stiff cane Thence up Said River with its meanders

Santa Cruz Co

Course	Dist	Course	Distance
N 62 E	390 1	N 80 W	350 15
N 55 E	200 2	N 60 W	250 16
N 78 E	150 3	17 N 30 W	300 17
N 40 E	140 4	18 N 20 W	400
N 25 E	400 5	19 N 8 W	450
N 10 W	380 6	20 N 12 W	500
N 5 W	300 7	21 N 6 W	350
N 19 E	1000 8	22 N 2 W	400
N 8 W	1200 9	23 N 15 W	300
N 70 W	100 10	24 N 30 W	350
S 81 W	100 "	25 N 40 W	200
S 51 W	120 12	26 N 49 W	737 2
S 73 W	500 13		
S 85 W	300 14		

Made a Meridian and set Stake from which a Cotton Wood 30 Inches in diameter bears N 8 W 8 1/2 dist and a Sweet gum 30 Inches in diameter bears S 67 W 12 1/2 dist. Employed bottom timber gum oak and Cotton wood cane and Parmitre Thence S 41 W

145	7	To Huberts 10th corner
987	7	To Huberts 9th corner

Thence S 49 E

Barons      Links

2245      2

To the 8th corner of Hubert's survey  
Thence S 41 W

3299      6

To the Beginning witness trees marked in  
This survey contains 5 Labors Able Land  
June the 14th 1835

Charles Martin  
James Shark & Co Carriers

W Rankin  
Surveyor

J

David Wilson

7

17

July

San Jacinto Co

403

(1886)

Made a beginning for David Wilson at the S E corner of W<sup>m</sup> Busby's Survey Thence E

- 130' " E San Jacinto 16" wide course S E
- 1000 " Made 2<sup>d</sup> corner from which a Boak 30 Inches bears S 50 W 50' dist and a Boak 12 Inches bears S 14 E 11 7/10' dist Land level Pin oak and Hickory Thence S
- 1000 " 3<sup>d</sup> corner from which a Boak 24 Inches bears S 16 W 7' dist and a W oak 20 Inches bears S 72 E 17 1/10' dist good Soil Corn Thence E
- 115 " Cree 2' wide course S W Corn
- 630 " High Land
- 740 " 4<sup>th</sup> corner from which a Pin oak 12 Inches bears S 2 W 7' and Magnolia 30 Inches bears S 55 E 4 3/10' oak & Magnolia Thence S
- 400 " Creek 5' wide course S W
- 1226 " W oak 18 Inches lim tree
- 2250 " Boak 30 " " " level scattering Corn
- 2400 " Pin and oak under growth Level & bay
- 3000 " 5<sup>th</sup> corner W oak 30 Inches bears S 84 W 6 7/10' and a Boak 36 Inches bears S 3 W 4' level scattering Corn Thence E
- 600 " Pin Woods
- 1600 " 6<sup>th</sup> corner from which Boak 12 Inches S 42 E 6' and W oak 24 Inches bears S 72 W 10' level same Thence S
- 950 " Corn
- 1000 " 7<sup>th</sup> corner from which a S gum 14 bears S 11 W 4' and a Pin oak 18 Inches bears N 75 W 8 7/10' level Pin & oak scattering Corn Thence E
- 500 " 8<sup>th</sup> corner from which a Pin oak 20 Inches bears S 3 W 18' and W oak 20 Inches bears N 56 W 9 7/10' Land and timber same Thence S
- 1000 " 8<sup>th</sup> corner from which a W oak 10 Inches bears N 68 W 5' and another W oak 14 Inches bears N 23 E 4 7/10' Land Rolling Scattering Corn

17/2/1

17 1/2  
28

Thence W

- 1606 " E Sanjamento 18<sup>th</sup> wide course S E stiff cane
- 2450 " High land Timber oak
- 2510 " W oak 24 Inches lim tree
- 3375 " Pine 40 Inches for 9<sup>th</sup> corner from which a B oak  
16 Inches bears S 11 E 4<sup>th</sup> ~~and~~ land bear sandy  
Pine oak ash and gum Thence N
- 904 " Pine 18 Inches lim tree
- 2000 " 10<sup>th</sup> corner from which W oak 12 Inches bears  
S 32 E 9<sup>th</sup> and another W oak 13 Inches bears  
S 62 W 7<sup>th</sup> land & same Thence W
- 1230 " Hickory 30 Inches lim tree
- 2035 " 11<sup>th</sup> corner from which a W oak 24 Inches bear  
S 11 W 8<sup>th</sup> and another W oak 20 Inches bear  
S 72 3 7 1/2<sup>th</sup> land & same Thence N
- 1342 " B oak 30 Inches lim tree cane
- 2165 9 S gum 20 Inches lim tree
- 3200 " To W<sup>m</sup> Busby's 5<sup>th</sup> corner
- 3800 " To Busby's 4<sup>th</sup> corner  
Thence E with Busby's line
- 1570 " To the Beginning this Survey contains 3  
Leagues Arable Land

Oct<sup>r</sup> 12<sup>th</sup> 1835

W Ranken  
Surveyor

Title June 1835 - vol 21, p 403  
Land office (del)

Sanjamento

- 553 5 Made a beginning for Lavinia Wilson 4<sup>th</sup> 2<sup>nd</sup> on  
the W line of James Ranken jun<sup>r</sup>'s Survey 1000<sup>th</sup>  
N of the S W corner of said Survey Thence W and  
following the N line of W<sup>m</sup> Winters' 1/2 League
- 1910 ~~1857~~ 1 To N W corner of said 1/2 League and N E corner  
of Jane Duncans 2<sup>nd</sup> League following the N line  
To Jane Duncans N W corner Thence N
- 1500 " Made 3 corner on W oak 40 Inches diam from which  
another W oak 30 Inches diam bears S 17 E 3<sup>rd</sup> dis  
Land tick Peck and cane Thence W
- 345 5 4<sup>th</sup> corner from which a Pine oak 15 Inches diam

bears S 89 E 70° and Magnolia 15 Inches bears N 53 E 80°  
Land and timber same thence N

1500

Made 5th corner on the S line of Humphreys  
Survey from which a W oak 30 Inches diam bears  
S 74 W 30° and a Magnolia 10 Inches bears S 26 E  
40° Land and timber same thence E following  
said line

2256

1

To the N W corner of Rankin Survey  
thence S with W line of S Survey

3000

"

To the Beginning this Survey contains 2 Acres  
Arable Land (Cut 13th 1835)

W Rankin  
Said



*J*

Make a beginning for B B Goodridge's Survey at the  
 N W corner of a Survey made for Peter Teel and from  
 Thence S 46° 54' W

various	feet	
3571	"	To the S W corner of 8 <sup>d</sup> Survey of Teel Thence S 43° E along the S line of 8 <sup>d</sup> Survey
7000		to the S E corner Thence S 47° W
160	"	Cane bottom
660	"	Creek 4 1/2 rods wide course S E
730	"	High land Timber White Oak Elm and Black walnut undergrowth Elm and Red bud
880	"	Creek 4 1/2 rods wide course N
1270	"	Sami creek
1411	"	White Oak 18 Inches diam lim tree High land Timber Pine and oak undergrowth Elm and dogwood
1655	"	White oak 18 Inches diam lim tree
2260	"	Set oak 16 Inches diam lim tree
2500	"	Set a stake and made a mound 4 ft from which a Pine 18 inches diam bears S 47° E 5 1/2 distant and a scrub Junco 12 Inches diam bears N 10 W 4 1/2 distant Thence N 43° W
140	"	Creek 4 1/2 rods wide course N
606	"	Pine 20 Inches diam lim tree High land timber Pine and Oak undergrowth Sassafras Venus Beech
1111	"	Pine 24 Inches diameter lim tree
2281	"	Pine 18 Inches diam lim tree
3180	"	Red oak 12 Inches diam lim tree
4004	2	Hickory 6 Inches diam lim tree
4580		Cane bottom
4630		Dry Creek 6 1/2 rods wide course N E
4700	6	Pine 18 Inches diam lim tree High land timber Pine oak and Hickory undergrowth same

Perch	Lengths	
5432	4	Pin 14 Inches diam lim tree
6532	"	Pin 15 Inches diam lim tree
7248	"	Pin 12 Inches diam lim tree
7957	"	Pin 14 Inches diam lim tree
8240	"	To a Pin 10 Inches diameter 5th corner from which a Post oak 10 Inches diameter bears N 73 E 4 W distant and another Pin 6 Inches diameter bears N 50 W 8 W distant Land enclosing and Box timber same Thence N 47 E
848	2	Pin 16 Inches diameter lim tree
1763	8	Pin 20 Inches diam lim tree
2000	"	Corner
2860	"	Creek 5 W wide Course E
2422	8	Pin 18 Inches diam lim tree High land <sup>in</sup> lim tree Pin and oak undergrowth same
3752	6	Pin 16 Inches diameter lim tree land level limber W oak P oak and B Walnut <sup>with</sup> undergro Sassafras dogwood and Lim
3850	"	Creek 5 W wide Course E Corn Bottom
4200	"	High Land limber Pin and Oak under growth same
4371	6	Post oak 18 Inches diam lim tree
5009	"	B o 10 Inches diam lim tree
6071	"	Made a mound and set Post 6th corner from which a Red oak 10 Inches diam bears S 73 E 2 W distant and a Pin 20 Inches diam bears N 77 W 11 W distant Land and timber same Thence S 43 E on random line
400	"	Dry Creek 4 W wide Course S
1270	"	Hill 5 W S of the Beginning corner Land same Thence N 43 W on true line
1270	"	To the 5th corner

This Survey contains 4 Labors Arches Lane  
admission BBG June the 4th 1835  
Charles Martin }  
Per Blanchet } Ch. Carver  
W. M. Rankin  
Sund

5512 Survey of a <sup>1/2</sup> Acre of Land for John Wang on the Main Eastrea  
 in Sec 14. Made in beginning of ~~the~~ ~~land~~ at the S E corner of  
 R. Miller's Survey Thence E with Henry Bearley's N line.

- 383 2 Red oak 20 inches diam line tree Stuff came
- 530 " High land oak & ash under growth Hawth & Iron Wood
- 7220 9 Red oak 40 inches diameter came
- 2345 4 B gum 40 " " Stuff came
- 3070 " E sawpinto 10 ft course S E
- 3620 6 Pine 20 inches line tree High land
- 4000 " Made 2<sup>d</sup> corner from which a Pine 12 inches bears  
 N 32° 30' W 50' dist and a Hickory 14 1/2 diam bears  
 S 29° 30' W 8 1/2 ft dist land level timber Pine &  
 oak undergrowth Bay & Magnolia Thence N
- 500 " came
- 800 " High land Pine & oak
- 3000 " One creek 6 ft wide course S W
- 4000 " Elm 14 inches line tree
- 5200 5 Oak 14 " " "
- 6638 5 Made 3<sup>d</sup> corner from which a Post Oak 14 inch  
 bears N 20° W 50' dist and a Red Oak 18 inch  
 S 16° W 8 1/2 ft dist land level timber oak  
 Thence W
- 1500 " W oak 30 inches line tree
- 3500 " Made 4<sup>th</sup> corner from which a Red oak 18 1/2  
 bears N 20° E 40' dist and a W oak 19 inches  
 bears S 40° W 8 3/4 ft dist land same  
 Thence S
- 108 5 To the N E corner of John Colbards 2<sup>d</sup> League
- 3108 5 To the S E corner of 3<sup>d</sup> 2<sup>d</sup> League  
 Thence W
- 500 " To the E line of R Miller's Survey and latter  
 corner thence S along 3<sup>d</sup> line
- 3530 " To the beginning of the survey contains of Labors Creek  
 Oct the 4<sup>th</sup> 1835

M. P. Vanhook  
 Surveyor

John Forbs

Made a beginning for Jonathan  
Lindley Quarter of a League at the N.E.  
Corner of a Survey made for James Lee  
Thence N 70° 30' W. —

18<sup>th</sup>  
407  
Jonathan Lindley  
Survey for James Lee  
1760

Made a Mound and set post from  
Which a Post Oak 14 Inches Diameter  
bears S. 49° E. 4 Yards distant, and  
another Post Oak 12 Inches Diameter  
bears N 22° E. 5 Yards distant  
Thence S. 62° 30' E. —

1150  
3100  
5300  
4275  
2503

Bottom Peared —

Timbered land Overflowed.

John Thomas' Office. Corner on Trinity  
Thence S. 82° 30' W. —

along the N Line of said Survey of  
Thence.

To the S.E. Corner of James Lee's  
Quarter League. Thence N 70° 30'

W along the East line of said  
Survey to the place of Beginning.

This Survey contains one  
Acre of Arable land. Done 21<sup>st</sup> 1850

Wm Rankin  
Surveyor

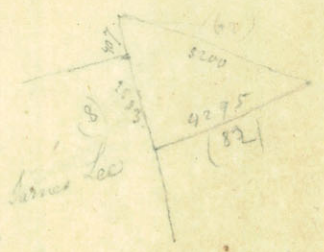

Field Notes of  
Jonathan Lindley  
Sweep

1871  
June 1st

*[Faint, illegible handwritten notes, likely bleed-through from the reverse side of the page.]*



Set a Stake at the beginning corner of Samuel Lindley's survey on the N line of a survey made for John Sadler from which a R. B 18 Inches in diam bears S 85 W 3 W distant and a Pine 15 Inches in diam bears N 81 E 6 W distant  
 Thence S 75 E with 8<sup>d</sup> line

Samuel Lindley  
 20th Aug 21/52  
 Montgomery Co

No	Lengths	
1653	"	Sadlers N E Corner
3800	"	Thence S 15 W with the E line of S <sup>d</sup> survey Sadlers S E Corner
4400	"	Stake in mound 3 <sup>d</sup> corner on Joseph Lindley's E line from which a Pine 14 Inches diam bears N 10 W 8 W distant and a R. B 16 " diam bears S 18 E 10 1/10 W distant Thence S 26 E
580	4	Pine 16 Inches diam lim tree
1120	"	" 18 " " "
2040	6	" 16 " " "
2860	"	R. B 24 " " "
3496	2	Pine 16 " " "
4500	"	Stake 4 <sup>th</sup> corner from which a R. B 12 Inches diam bears S 22 E 8 1/10 W distant and a Post 10 Inches dia bears N 73 W 10 W distant land level lumber Pine and Oak undergrowth digwood sasapas and Hickory Thence N 64 E
940	"	Pine 18 Inches diam lim tree
1780	"	" 16 " " "
2740	3	" 12 " " "
3365	"	Stake for 5 <sup>th</sup> corner from which a Pine 16 Inches diam bears N 27 W 4 W distant and another Pine 14 Inches diam bears S 72 E 3 W distant land and lim Same This corner is on the W line of Comrens bar <sup>2</sup> Thence N 26 W with land line
7930	"	to the N W corner Thence N 64 E with the N line
1000	"	to the 5 <sup>th</sup> corner

from which ~~is~~ an ash 10 Inches diam bears S 32 W 2 1/2 dis  
and a Pine 14 Inches bears N 46 E 15 1/2 distant land level timber  
Pine oak ash and Linn under growth Linn Iron wood and Sassafras

0 - tenths

Thence N 15 E

500

Stake 8th corner from which a Pine 12 Inches bears  
N 77 W 2 3/4 dis and another Pine 16 Inches bears S 65 W  
4 1/2 dis. Land and timber same

Thence N 75 W

1225

3 Jack 12 Inches lim tree

1700

Stake for the 9th corner from which a Pine 12 1/2  
diameter bears N 88 W 5 1/2 distant and ~~and~~ another  
Pine 11 Inches bears N 89 E 5 1/2 distant Land same

Thence S 15 W on Random line

1551

fell 3 3/10 W of the beginning corner

Thence N 15 E on true line

1551

to the 9th corner Walnut trees S.L.

This survey contains 3 1/2 labors Arable Land

August the 13th 1835

W. M. Rankin

Surveyor

Set a stake on the W line of Joseph Lindley's Survey for a beginning corner of the balance of Samuel <sup>Lindley's</sup> League of Land from which a Hickory 10 Inches diam bears S 10 W 30<sup>o</sup> distant and another Hickory 12 Inches bears N 41 W 30<sup>o</sup> distant Land being Timber Oak and Hickory undergrowth same Thence N 15 E with said line

Varas      feet

- 1640      To Lindley's N W corner  
Thence N 73<sup>o</sup> 8' W with John Sadlers line
- 560      "      To the S W corner  
Thence S 25 W
- 485      2      Pine 14 Inches lim tree
- 1060      "      "      "      "      "
- 1100      "      Stake 4th corner from which an Elm 8 Inches diam bears N 87 30' E 50<sup>o</sup> distant and a Pine 36 Inches diam bears S 79 W 10<sup>o</sup> distant land level timber Pine oak lim and ash undergrowth Lim dogwood and cane  
Thence N 75 W
- 300      "      Stake 5th corner from which a Pine 14 Inches bears N 42 W 9<sup>o</sup> 10<sup>o</sup> distant and Oak 12 Inches bears S 26 E 12<sup>o</sup> distant land and timber same  
Thence S 15 W
- 335      "      Creek 50 wide course SW cane
- 400      "      up land W o R o and Pine
- 582      "      Stake 6th corner from which a P. oak 16 Inches bears S 74 W 10<sup>o</sup> distant and a Pine 18 Inches bears S 85 E 16<sup>o</sup> distant land and timber same  
Thence S 75 E on Random line
- 1055      2      Well 14<sup>o</sup> 10<sup>o</sup> S of beginning corner wd neptrees SL  
This Survey contains 1/2 Laborable Land  
August the 15th 1835      W M Rankin

Samuel Lindley  
 filed Aug 29/35 coc. 404  
 Washington Co

Surveyor

This Survey was made in consequence of a defect in Mr Lindley's League of Land occasioned by former surveys and over-claims.

Arthur Kerwin Esq.  
Comptroller of the  
Nacogdoches

Notes Sent — 8/6/9

Mitchell's Moral.  
772. 00330 1st ed. 21 p. 1842  
S. J. G. C.

Made a begining for Mitchell's Wood & Quarter League at the Corner of Mat Hubert's Survey on South line of Robert Rankins League Thence E and following.

The line of said Hubert.

7050 2<sup>d</sup> corner from which a pine 18 in D bares 529 E. 77<sup>1/2</sup> and another pine 12 in D bares 5249-11-6<sup>3/4</sup>  
Land wet and poor Timber pine, Thence S 41<sup>1/2</sup> W  
182 Pine 20 in D line tree.

1044 A W Oak 18 in, Du line tree Land. Colong in

3124 5 3<sup>d</sup> corner from which a B Oak 20 in D bares 8<sup>1/2</sup> 62 E. 4<sup>1/2</sup> of line a gum 24 in D bares 579 11-6<sup>3/4</sup>  
Land level sandy soil Timber pine and oak  
Thence S 44<sup>1/2</sup> W.

1190 Cane land broken timber good

1814 Creek 375 wide course S 78<sup>1/2</sup> E.

2000 4<sup>d</sup> corner on S line of Robert Rankins from which a B Oak 24 in, D 544 E. 6<sup>3/4</sup> W and a W Oak 20 in D bares 5269 E. 7<sup>1/2</sup> W Thence S 41<sup>1/2</sup> E and following said line.

2250 = 5. To beginning corner fell short 5<sup>1/2</sup>  
This survey contains two labores  
= 2000 Acres Land Oct 23. 1835

M. Rankin  
Surd.

Mitchel Woods

Sept 16 1835

N. 63

36

Commenced a survey for Miles G. Stephens  
 beginning on a corner of a survey made by Mr  
 Blanch witness Treas at said corner marked ST  
 From which a pine 20 in diameter bares S 14 W. Branched  
 MC S... Thence N 41 E And following said line  
 N 41 E land broken and pore -

312.4 Sweet Gum 18 inches diameter line tree and cane

116.4 Red Oak line tree thick cane

1550 Overflowed Peomets bottom

2090 Peiria level and overflowed

3190 Flat pore pine woods and overflowed

3710 Set stake and laid a mound for second and  
 N. E corner from which a pine 30 inches diam-  
 eter bares S 48 E. 12 Vares distance and another  
 pine 14 inches diameter bares S 18 W 12 Vares dist.  
 Land level and pore Timber pine and som Oak  
 Undergroth Peomets and briars

N 49 E Thence S 49 E

794 pine a line tree 20 inches diameter

700 Open Overflowed bottom

1258 Willow Oak 14 inches diameter line tree

1500 Raised a mound set stake for third corner  
 From which a Willow Oak 18 in diameter bares  
 N 58, 30 W 6 Vares distance and another Willow  
 Oak 20 in diameter bares N 81 E 8 Vares distance  
 Land level and overflowed - Open bottom  
 Timber Willow Oak and Gum

S 41 W Thence S 41 W

990 pine 18 in diameter line tree

2201.6 B Oak 20 in diameter land wet pore level and overflowed

2820 Creek 14 Vares wide corner N 41 E

3710 Raised mound set stake fourth corner from which  
 a pine 30 in diameter bares S 42 W 7 Vares dist  
 and a B Oak 14 in diameter bares N 39 E 18 Vares  
 dist land level and pore undergroth briars

Thence S 42 E

849 E 604 B Oak line tree

1500 - Raised a mound set stake from which a pine  
30 in diameter bears N 41 E 1-8 Vares dist and  
a B Oak 12 in diameter bears N 58 W 9 Vares  
dist land level and poor timber pine and Oak  
Undergrowth pine dogwood sassafras and briars

N 41 W Thence S 41 W - the same

848-5 Sweet gum 20 in Diameter Land and timber

2030-9 pine 16 in D line tree Land broken and poor

3250 - Runing Spring branch Corse E

3635-1 White Oak 20 in D Land and timber Same

4620-7 B Oak 14 in D line tree

5392 Stephens Wagon Road

5726 pine 20 in D - line tree

5976 Deep branch - Corse N E -

6478-9 raised mound set stake for S. W corner from  
which a Red Oak 10 in D bears N 19-30 W 8, 6 Vares  
distance and another Red oak 8 in D bears N 19-30 W 8, 6 Vares

7-6 Vares dist Land Open broken and poor

N 47 W - timber pine Thence N 49 W and Oak

961 Pine 18 in D - line tree

2002 White oak 24 in D line tree

2749 Red branch of Spring Creek Corse E

2000 Raised mound set stake for 7 corner

from which a White Oak 20 in D - bears N 47  
E 9 Vares dist and a pine 30 in D bears N 47  
E 11 Vares dist Land broken - poor and brushy  
timber pine and Oak Thence N 41 E

N 41 E This survey contains three Laborable Land  
6478 to Blonchies Corner

M. P. Ken

Surv.



J

Made a beginning corner for James Winters Survey  
waters of E San Jacinto on a W oak 18 inches in diameter from  
which a oak 9 inches diam bears S 15 W 4 1/2 dist and another oak  
16 inches in diam bears N 28 W 7 1/2 dist land level timber oak  
and Pine under growth dogwood Iron wood Hickory and scaling cane  
Thence W

- 300 Stiff cane
- 717.2 Red oak 14 inches lim tree
- 1375 White Hickory 20 "
- 1630 oak 5 1/2 wide course N E
- 2054 O oak 14 inches lim tree High land Pine oak and  
Linn undergrowth Linn Iron wood dogwood and swiftn
- 3320 Pine 10 inches diam lim tree
- 3745 " 14 " " "
- 4770 cane bottom
- 5010 dry oak 5 1/2 wide course N E
- 5120 High land timber Pine & oak under growth same
- 5140 Set a Stake 20 corner from which a O oak 16 in  
diam bears N 18 E 10 1/2 dist and another O oak  
18 inches in diameter bears S 27 W 3 1/2 distant land level  
timber Pine oak and Hickory under growth same Thence  
S 64 W
- 500 Prairie
- 2050 Set Stake in Prairie 33 corner from which a Pine  
16 inches bears S 32 1/2 W 11 1/2 dist and another Pine  
14 inches bears S 85 E 7 1/2 dist  
Thence S
- 400 timbered land
- 200 O jack 8 inches diam lim tree
- 1197.2 Pine 18 " " "
- 2720 Set a Stake with corner from which a Pine  
15 inches diam bears S 75 W 10 1/2 distant and another Pine 18 bears  
N 40 E 7 1/2 distant Land level timber Pine and oak under growth  
the same Thence E
- 255 Hare Thicket
- 550 Prairie

James Winters  
Sale Aug  
1813

- 2000 Timbered land Pine and oak  
 2000 Prairie  
 2800 Hay thicket  
 2977 Pine 18 inch tree  
 3400 Cane bottom  
 510 Creek 5 W Course N E  
 3991 Set Stake 5th corner from which a Oak  
 18 Inches bears S 65 W 1 1/2 W dist and a Red  
 30 Inches bears N 17 W 10 W dist Land Rolling  
 and Poor Thence N  
~~1000~~ 3001 Set Stake 6th corner from which a Pine 12  
 Inches bears S 67 E 2 W dist and a Linn 5 Inches  
 bears N 50 E 4 W dist Land Same Thence E  
 1072 Black gum 15 Inches lumber tree  
 1758 Pine 18 " " "  
 3000 Cane bottom  
 3991 Set Stake 7th corner from which a Pine  
 8 Inches diam bears S 3 E 4 W dist and Honey  
 Locust 14 Inches bears N 85 E 5 W dist Land Soil  
 lumber oak ash Locust and Hack berry  
 Thence N on Random line  
 2930 full 3/4 W at the beginning  
 Thence S on true line  
 2880 to the 7th corner witness J W  
 This survey contains 4 Acres Subl Land  
 August the 18th 1835

W. W. Rankin  
 Surveyor

Notes Sent

I Notes Sent

Made a beginning for W<sup>m</sup> Winters & Leagues  
at the S W corner of W<sup>m</sup> Busby's Survey Thence W along  
the S line of James Rankins William Winters

- |      |   |  |
|------|---|--|
| 1490 | " | To the S W corner of said Survey Thence N<br>with the W line   |
| 1000 | " | Made S <sup>r</sup> corner from which a Pin oak 40 Inches<br>bears N 75 W 12 <sup>o</sup> and Magnolia 12 Inches bears N 40 <sup>o</sup><br>8 <sup>o</sup> dis Land Level timber oak Magnolia & Pine<br>Thence W |
| 553  | 5 | S <sup>r</sup> the corner from which a Pin oak 22 Inches<br>bears S 62 E 7 <sup>o</sup> and a W oak 20 Inches bears<br>S 70 W 9 <sup>o</sup> dis Land & timber same Thence S                                     |
| 654  | " | Running Branch Course S W  |
| 1322 | " | S gum 50 Inches lim tree   |
| 1820 | " | Creek 8 <sup>o</sup> wide course S E Stiff cane  |
| 2395 | " | Pin oak 44 Inches lim tree   |
| 3495 | " | Running Branch 3 <sup>o</sup> wide course S E  |
| 4440 | " | Creek 6 <sup>o</sup> wide course S E   |
| 4685 | " | " 4 <sup>o</sup> " " " E   |
| 5000 | " | High Land oak &c   |
| 6246 | 5 | Made S W corner from which a Pin 40 I bears<br>S 88 E 7 <sup>o</sup> and another Pin 20 Inc bears S 65 <sup>o</sup><br>W 9 <sup>o</sup> level Pool & Bushy Thence E  |
| 400  | " | Cane   |
| 8200 | " | Creek 10 <sup>o</sup> course S E Stiff cane  |
| 2043 | 5 | Made S E corner from which a Pin 20 In<br>bears S 10 W 6 <sup>o</sup> and a B oak 13 I bears S 18 E<br>12 <sup>o</sup> land poor Pine and oak Thence <sup>North</sup>  |
| 1046 | 5 | Busb. S W corner   |
| 5846 | 5 | To the Beginning containing 4 labours Auble<br>Land <span style="float: right;">Oct<sup>r</sup> 16<sup>th</sup> 1835</span>  |

J Rankin  
Surveyor



*[Faint, illegible handwriting, likely bleed-through from the reverse side of the page.]*

*Mr. Meales*

*[Faint, illegible handwriting, likely bleed-through from the reverse side of the page.]*

J) Notes Sent

starts a beginning for W<sup>m</sup> Winters 1/2 League on the N  
 Line of Camrons 1/2 League grant and corner of A Bruce  
 Thence N 26 W

William Winters  
 Title Oct 30 35. vol 20 p 1047  
 San Jacinto Co

- 1250 " 2d corner on Bruce's line from which a W. o 89  
 bears S 43 30' W 30 and a Pine 159 bears S 19.30 E 7 1/2  
 Thence S 64 W.
- 2000 " 3d corner from which a Pine 24 Inches bears  
 9 30 W 8 1/4 and a P. o 309 N 47 30' E 6 1/2  
 Level Pine & oak Thence N 26 W
- 750 " 4th corner from which a Pine 129 S 2 30' E 1 1/2  
 and another Pine 149 N 26 W 10' level & floor  
 Thence S 64 W
- 2150 " 5th corner from which a Pine 12 Inches N 54 W  
 9 1/2 and another Pine 89 N 37 30 W 5 1/2 land  
 same Thence N 26 W
- 1000 " 6th corner from which a W oak 249 S 3 E  
 10 1/2 and a Dogwood 8 In N 7 E 5 1/2  
 land and lumber same Thence S 64 W
- 1075 " R oak 209 Lim tree
- ✓ 2392 " 7th corner from which a B oak 209  
 S 13 W 7 1/2 and a Pine 309 S 45 W 11 1/2 land  
 same Thence S 26 E
- ✓ 1008 " 8th corner from which a Pine 149  
 N 10 W 16 1/2 and B o 129 N 12 E 5 1/2 same  
 Thence N 64 E
- ✓ 158 3 9th corner from which a P 189 bears  
 S 12 E 7 1/2 land same Thence S 26 E
- ✓ 1140 " To Lemull Collard's line made 10 1/2  
 from which a W oak 239 N 16 E 10 1/2  
 Land same Thence S 61 E with said line
- ✓ 1050 " To Camrons line Thence N 64 E with  
 Camrons line
- 5481  
~~7421~~ " To the Beginning containing 2 Labours arable Land  
 Oct 12th 1835 Wm Winters

William Winters

Made a beginning for William Morris Survey at the S.E. Corner of a Survey Made for Ralph Magee on the waters of the Trinity River. Thence S 70° W

Book Oct 14/35 Vol 21 p San Jacinto Co

Maras 10th

6298 To the S.W. Corner of said Magee Survey. Thence N 20° W

4000 To the N.W. Corner of 5<sup>th</sup> Survey Thence N 70° E

6250 To the N.E. Corner of 5<sup>th</sup> Survey Thence N 20° W

1800 Made a mound and set post 5<sup>th</sup> Corner from which a pine tree diameter bears S 10° E 13 Maras Dist & another pine 14 Inches diameter bears N 84° E 6 Maras Dist

305 Pine 12 Inches diam S Tree

1211 Pine 20 "

1705 Sand

1810 Creek 6 Maras Dist course S E

1900 High Sand

2004 Pine 16 Inches diam S Tree

3290 Pine 2 1/2 "

3800 Sand

3950 High Sand

4400 Made a mound and set post 6<sup>th</sup> Corner from which a pine 12 Inches diameter bears S 10° W

Distant and another pine 12 Inches diam  
 bears N 22° E. 6 Varas distant

Thence N 20° W

500		Made a mound and set post from which a Red Oak 12 Inches diam bears N 31° E. 7 1/10 Varas distant and a Black Gum 10 Inches diam bears S. 40° W. 8 6/10 Varas distant Thence S. 70° W.
589		Pine 24 Inches diam L. I.
1475	6	Pine 8
1500		Placed
1720		Numbered Land
2004	8	Sweet Gum 12 Inches diam L. I.
2700	5	Pine 20 Inches
2940		Placed
3077		Numbered Land
3550		Made a mound and set post 8th corner from which a pine 16 Inches diam bears S. 42° W. 2 4/10 Varas distant and another Pine 14 Inches diam bears E. 5 6/10 Varas distant. Thence S. 20° E.
600		Placed
700		Numbered Land
889	6	Post Oak 12 Inches diam L. I.
2700	4	White Oak 18 Inches
2878	4	Post. Oak 11
3362	6	Red Oak 24
4004	3	White Oak 14
5011		Pine 9 Inches



- 5700 - Red Oak 12 Inches Diameter
- 6267 b - Red Oak 14 - " - "
- 6751 - Made a. Mound and set post 9<sup>th</sup> Corner from which a Post Oak 13 Inches Diameter bears S. 63° W 7 1/2 Paces distant & a Pine 12 Inches Diameter bears N 13° W. 4 1/2 Paces distant. N 70° E
- 300 - Pines
- 400 - Timber Land
- 574 - Red Oak 10 Inches Diam L.I.
- 780 - Same
- 900 - High Land.
- 1440 - Pines
- 1568 - Pine 10 Inches Diameter L.I.
- 1772 h - Pine 12 - " - "
- 2000 - Made a. Mound and set a post 10<sup>th</sup> Corner from which a pine 12 Inches Diam. bears N 36° E 1 1/2 Paces distant & another Pine 19 Inches Diameter bears N 45° W 4 1/2 Paces distant thence N 20° W.
- 250 - Made a. Mound and set post 11<sup>th</sup> corner from which a Pine 10 Inches Diam bears N 38° E 6 1/2 Paces distant & another Pine 10 Inches Diameter bears N 45° E. 16 Paces distant

Acres 10<sup>ths</sup>

Thence N 70° E.

(Reads North in title)

2000 - Line 12 Inches Diam<sup>d</sup> L. Tree

2800 - Sand

2850 - Creek 6 Yards Wide Course N.E.

3000 - High Land Timber Pine & Oak

4000 - W. Oak 20 Inches Diam<sup>d</sup> L. I.

5050 - White Oak 12 Inches

5998 - Made a mound and set Post at  
Corner from which a Survey Line  
14 Inches Diameter bears S 56° E  
5 Yards Distant & another Survey  
Line 8 Inches Diameter bears  
N 56° W - 5 1/2 Yards Dist

Thence N 20° W. on Survey  
Line

996 - " - Full 10 Yards W. of the beginning  
of corner. - Thence S 19° 26' E  
True Line

996 " - to the 12<sup>th</sup> corner.

This Survey Contains  
Four Acres of Stable Land.  
August 1st 1835

Notes Sent

W. Rankin  
Surveyor

OK

Set a Post and Made a Mound  
 at the beginning corner of Mrs  
 Ruth Miller's Survey on the waters  
 of the E. San Jacinto from which a  
 White Oak 24 Inches Diameter  
 bears N. 15° E. 8 Yards distant and  
 the White Oak 30 Inches Diameter  
 bears S. 10° W. - 10 Yards Dist Land low  
 Timber Oak Undergrowth Cane. Thence

- 460.0 - Red Oak 18 In. diam & 7.
- 2193.2 - Pine - 8 "
- 2566 - Post Oak 12 .
- 3238. - P. Oak 12 .
- 3662 - Made a mound & set post  
 2<sup>d</sup> corner from which a white  
 oak 10 In diam bears at 46° 30' W  
 4 1/10 Y<sup>d</sup> distant & a 7<sup>d</sup> Oak 14 In  
 diam bears at 34° 30' E, 7 1/10 Dist  
 Land level, timber - pine ash &  
 Oak Undergrowth Iron wood syc  
 & scattering cane Thence W.
- 396 - P. Oak 12
- 1133 - W Oak 20
- 1788.5 - Hickory 12 High land timber pine  
 Oak sand Hickory Undergrowth  
 Sassafras & Log wood.
- 2388 - W. Oak 10
- 2900 - Cane Bottom
- 3281 - W. Oak. 30
- 3530 - Creek 6 1/2 Wide Course S.E
- 3888 - High land Timber Oak Magn  
 - Sha & Sand

Wundergevoeth Logwood Squares  
= a few.

4250 - P. Oak 30 In -

5452 = 2 Pine - 12 .

6053 = 2 Post Oak. 12 .

6896 - 2 Pine - 14

7000 - Made a Mound & set a post  
3<sup>d</sup> Corner from which a pine  
10 In. diam bears S. 2° E 2 1/2<sup>0</sup> Dist  
& another Pine 12 In. diameter  
bears S. 76° W. 3 1/10 10<sup>0</sup> Dist land  
level. timber Pine Oak & Hickory  
Thence S

730 - 4 Pine 18

759.4 - Pine - 10

2536.6 - Pine - 24

2650 - Made a Mound and set post  
4<sup>th</sup> Cor. On the E. line of A. Musco's Survey  
from which a pine 12 In diam  
bears N. 10° W. 10 Varas Dist  
& a Red Oak 14 diam bears  
S. 88° E. 12 Varas Dist ant  
land and timber same  
Thence S. 50° E - along  
said line -

1608 Made a Mound & set post  
5<sup>th</sup> Corner from which a post  
Oak 14 In. diam bears S. 10° W  
10 Varas Dist ant & a Pine 14  
inches diam bears S. 75° E. 15  
Varas Dist ant Land level  
Timber - pine & Oak  
Thence E

On. Random line

4550-

base

5000

- Crab 8 Vars <sup>2000</sup> base  
South

5759

fell 15 Vars S of the begin-  
-ing corner. Thence 5.89.52.0

On. True line

5759

- To the 4th corner - witness R M

This survey contains  
6 Acres Acker Land

June 26. 1835.

Charles Martin  
Miles, Stevens }

W. P. Rankin  
Surveyor

The Mountain View

June

June 1st 1850

June 2nd 1850

June 3rd 1850

June 4th 1850

June 5th 1850

June 6th 1850

June 7th 1850

June 8th 1850

June 9th 1850

June 10th 1850

June 11th 1850

June 12th 1850

June 13th 1850

June 14th 1850

June 15th 1850

June 16th 1850

June 17th 1850

1.00

1.00

1.00

1.00

1.00

1.00

1.00

1.00

1.00

1.00

1.00

1.00

1.00

1.00

1.00

1.00

1.00

1.00

Charles H. ...  
...

...

1203  
6522  
2482

- 2472 4. Made a mound and set a post, beginning corner James  
 " " H. Hollard's survey from which a gum 12 inches in diam  
 " " ter bears N. 10° W. 2 varas dist. and a pine 8 inches in diam  
 " " ter bears S. 20° W. 3 $\frac{1}{2}$  varas dist. - Timber Oak pine and  
 " " maple undergrowth dogwood ironwood and Mulberry -  
 " " Thence East " " Vol 21 p 28/35  
 455 2 " To a Black Oak 24 in. diameter line tree - San Jacinto Co  
 1215 " " To the north west corner of Jonathan S. Hollard's survey  
 " " Continuing East with the east and west line and northern  
 " " boundary of said survey cornering with the north  
 3472 2 east corner of the same second corner "  
 " " Thence North " " "  
 417 " " To an elm 14 inches diam. line tree " "  
 800 " " high land " "  
 852 " " To a maple 12 inches diam line tree " "  
 1630 " " To Hubbard's road " "  
 1800 " " To 3<sup>rd</sup> Corner made mound and set a post from which a  
 " " pine 18 inches in diam. bears N. 50° W. 5 $\frac{1}{2}$  varas dist. and a black  
 " " Oak 12 inches in diam. bears S. 55° E. 14 $\frac{1}{2}$  varas dist. Land  
 " " soil Timber pine and Oak undergrowth dogwood & sassafras  
 " " Thence West " " "  
 500 6 " To a pine 14 inches diam line tree " "  
 700 " " Creek 10 varas wide bears South-East " "  
 890 " " high land " "  
 1310 " " To a pine 24 inches in diam. line tree " "  
 2584 " " To a pine 20 inches in diam line tree (near bottom  
 3180 " " To a creek 10 varas wide <sup>pass</sup> South east timber Oak & gum  
 " " undergrowths cane and beach " "  
 3472 2 " To 4<sup>th</sup> Corner made a mound and set a post from which  
 " " a pine Oak 24 inches diam bears N. 23° E. 3 varas dist. and a  
 " " gum 20 inches diam bears N. 21° W. 9 varas dist. - timber Oak  
 " " ash and elm undergrowth cane - " "  
 " " Thence South on a random line " "  
 515 " " To Hubbard's road high land " "  
 1789 " " To the place of beginning missed the start 13 varas to

East full sheet of the post-11 bars  
Thence N - 24° E on true line

1789 To the 4th corner West of trees mark J H G  
This survey contains 2 Labourers Aulele Land  
August 26th 1835

Notes Sent

W M Rankin  
Surveyor

James W. Collier



Made a mound and set a post at the beginning of Mr. Ralph W. Sarvey on the low lands of a creek running into Trinity River west side from which a white oak 12 Inches in diameter bears N 25° E 3 1/2 1/2 distant and another white oak 10 Inches in diameter bears S 82° W 6 1/2 1/2 distant land low and wet Timber ash gum and Hackberry undergrowth vines and parmetre

Thence N 20° W

copy 151  
San Jacinto Co

Varas	Perches	Description
150	"	ash 30 Inches diameter line tree into wet prairie
790	"	Timber land Swamp Pine oak and as undergrowth green briars and Parmetre
1012	4	Cotton Wood 20 Inches diameter line tree
1070	"	Creek 5 1/2 wide course S.E. wet prairie
1244	4	Pin oak 10 Inches diameter line tree land wet timber ash oak and gum under growth parmetre and vines
1770	"	Sweet gum 10 Inches diameter line tree
2344	6	Pine 12 Inches diameter line tree
2430	"	Wet Prairie
3180	"	Creek 6 1/2 wide course S.E.
3230	"	Timberland as oak and Elm under growth Satering
3580	"	Creek 6 1/2 wide course S.E. Steff cane land tick
3810	2	Pin oak 20 Inches in diameter line tree land tick
3860	"	Creek 4 1/2 wide course S
4050	"	Made a mound and set post 20 corner in Steff from which a Pine 48 Inches in diameter bears N 48° 1/2 distant and a Black Gum 14 Inches in diameter bears N 48° W 2 1/2 distant land tick
Thence S 70° W		
140	"	high land timber pine and oak under growth
321	2	Pine 16 Inches diameter line tree
4030	8	Post oak 16 Inches diameter line tree
1137	"	Post oak 13 Inches diameter line tree
1330	"	Cane bottom land tick
1550	"	Creek 4 1/2 wide course S Steff cane
1600	"	high Land timber pine and oak undergrowth pine oak dywood and Sasapras
1717	"	Red oak 14 Inches diameter line tree
2037	"	Red oak 16 Inches diameter line tree
2433	2	Post oak 14 Inches diameter line tree
2826	6	Pine 15 Inches diameter line tree
	0	Post oak 12 Inches diameter

Areas      lengths

- 3349.      "      Pine 14 Inches diameter line tree
- 3670.      "      Pine 11 Inches in diameter line tree
- 3800.      "      Creek 3 1/2 wide course E. Still came timber oak & ash
- 4100.      "      high land timber pine & oak under growth pine oak & dogwood
- 4189.      "      Pine 30 Inches diameter line tree
- 4360.      "      Rolling Prairie
- 4700.      "      Timbered Land pine oak and 13 oak undergrowth the same
- 4825.      "      Post Oak 12 Inches diameter line tree
- 4943.      "      Red Oak 40 Inches diameter line tree
- 5913.      "      White oak 30 Inches diameter line tree
- 6116.      "      Pine 24 Inches diameter line tree
- 6250.      "      Made a mound and set a post 3d corner on the high land  
between the E San Jacinto and Trinity from which a pine  
14 Inches in diameter bears S 51 E 11 1/2 distant and a  
Sweet Gum 12 Inches in diameter bears S 77 W 6 1/2 distant  
Land Rolling timber Pine & oak undergrowth same  
Thence S 20 E
- 341      4      Pine 14 Inches diameter line tree
- 360      "      high Rolling Prairie
- 460      "      Timbered land oak and pine
- 4700.      "      thinly timbered Hard Buckets rich Black Soil
- 4800      "      Rolling Prairie
- 5370.      "      Timbered land Pine and oak
- 5977.      "      White oak 24 Inches diameter line tree
- 2410.      "      Red oak 30 Inches diameter line tree
- 2700      "      Came bottom
- 3100      "      Creek 4 1/2 wide course E
- 3140.      "      high Land timber pine & oak under growth same
- 3224.      "      Red oak 12 Inches diameter line tree
- 3413.      "      Pine 14 Inches diameter line tree
- 3754.      "      Pine 10 Inches diameter line tree
- 4000      "      Made a mound and set a post 4th corner  
from which a Pine 14 Inches bears N 23 W 11 1/2 distant  
and another Pine 8 Inches in diameter bears S 43 E  
12 distant Land Rolling timber pine & oak  
Thence N 70 E on random line  
Came bottom Land rich

52

Chain Lengths

3375

Creek 40 wide course N. E. Staff can  
high land Run and oak

3550

6290

Fill 60 N of the beginning corner land the same  
Thence 570° 3' W on the line to  
to the 4th corner

6290

The witness trees at every angle marked RM  
February the 26th 1835

William Morris  
James Martin

Chain carriers

W. Rankin  
Surveyor

This survey contains Eight Acres  
Arable Land The remainder  
good grazing Land

Pedro Medina's

Made a beginning for ~~the~~ Survey at the S E corner of Ralph McGees Survey Thence N 20° W following the line of said Survey

Distance in feet

1000

"

To the N E corner of mentioned Survey of McGees

4574

"

Made a mound and set Stake 3<sup>rd</sup> corner from which a mulberry 8 Inches in diameter bears S 46 30' W 4<sup>th</sup> distant and a Pin oak 18 Inches in diameter bears N 75 W 5<sup>th</sup> distant

Thence N 82° 30' E

1500

"

Pin 14 Inches diam lim tree

1800

"

Prairie

2900

"

Overgrown Bottom Prairie

3249

6

Pin oak 16 Inches diam lim tree wet bottom

Timber oak gum and Elm under growth Parmitra

3949

4

gum 16 Inches lim tree

4729

"

gum 13 " " "

6800

"

To the Trinity River set Stake 4<sup>th</sup> corner from which a Boxelder 6 Inches diameter bears N 87 W 6<sup>th</sup> distant and a Cotton Wood 24 Inch in diam bears S 13 W 26<sup>th</sup> distant

Thence down said River

S 20 E - 300

S 20 E - 400

S 16 W - 250

N 75 W - 50 ✓

S 5 W - 100 ✓

S 60 W - 200 ✓

S 10 E - 300 ✓

S 16 W - 150 ✓

S 79 W - 330 ✓

S 16 W - 390 ✓

S 74 N - 140

N 74 W - 670

S 16 W - 400

To the upper corner of Prantlers Survey Thence

3

N 3 41° W following the upper line of said  
Survey

5550

Set a Stake and made mound 6th  
Corner from which a Pin 10 Inches diamet.  
bears N 10 30' W 9<sup>00</sup> distant and a Pin 8 Inches  
in diameter bears N 64 W 4<sup>00</sup> distant

Thence N 20 W on Random line

1360

Thence 2 7/10 10<sup>00</sup> W of the beginning corner

Thence S 20 E on true line

1360

To the 6th corner This Survey contains 5 labor  
Able Land June the 17<sup>th</sup> 1835

W. Rankin

Surv.

Made a beginning for Nathaniel Amory, 2<sup>d</sup> League  
at the s w corner of a survey made for James Garner jun<sup>r</sup>  
about 8 miles from this place  
Thence N 41 E and following the lower line of said survey

4074 4

To the Trinity River Thence up said River  
N 53 W 200  
N 56 W 250  
N 59 W 300  
N 53 W 330  
N 50 W 300  
N 21 W 212 7/8 Made corner on a Cotton

Nathaniel Amory  
File Oct 5/35 vol 24  
San Jacinto Co

Wood 40 Inches in diameter from which another  
Cotton wood 30 Inches bears N 65 W 6 1/2 dis and  
a Pin oak 20 Inches bears S 24 E 9 1/2 dis in  
stiff cane Thence S 41 W

1010 2

Sweet gum 24 Inches lim tree

1700 "

Elm 18 Inches lim tree Open Bottom

2900 "

Ash 18 Inches lim tree

4049 3

4th corner on Huberts Lim from which  
a Pin oak 16 Inches bears N 10 1/2 W and a Red  
14 Inches bears S 16 E 12 dis Open Bottom oak ash  
and Elm Thence S 49 E with bad lime

1559 8

To the beginning containing 2 Labors arable  
Land Oct the 24th 1835

M. Pankun

sub

2057 I C. H. R. 49

Made a mound and set a post at the beginning  
 corner of William Brady's survey on the high lands E of the  
 Trinity River from which a Pin 14 Inches in diameter  
 bears  $N 10 W 5^{\circ}$  distant and another Pin 12 Inches in di-  
 ameter bears  $S 41 W 8 \frac{7}{10} N^{\circ}$  distant land Poor timber  
 Pin and oak undergrowth same Thence  $S 41 W$

Various Tenches

1650		Prairie
2050		Timber
2500		Bottom Prairie overflowed
3300		Timbered Land overflowed
4500		Sweet gum 18 Inches in dia
5020	6	Pin oak 16 " " "
6400		" " 18 " " "
7249	5	Ash 16 " " "
8300		black gum 14 " " "
10035	7	To Trinity River Made <sup>2d</sup> Corner on Cotton Wood 30 Inches in diameter from which a Sweet gum 14 Inches bears $S 75 E 4^{\circ}$ distant and a Pin oak 16 Inches bears $N 60 30'$ $E 7 \frac{3}{10}$ distant Thence down said River with its meanders
		S 29 - E - 253 1
		S 85 - E - 1200 6
		S 58 - E 170 2
		S 69 - E - 150 7
		S 20 - E 80 3
		S 49 E 140 8
		S — — 360 4
		S 78 E 254 Made
		S 15 E 360 <sup>5</sup> - 3d Corner on a Pin oak 12 Inches in diameter from which a Sweet gum 14 Inches bears $S 82 E 6^{\circ}$ distant and a Pin oak 16 Inches bears $N 60 E 8^{\circ}$ dis- Land subject to inundation Thence $N 41 E$
1200		B. gum 16 Inches in dia
2521	6	Sweet gum 14 " " "
3490		Ash 14 " " "
4276	3	" 18 " " "

William Brady  
 9th Sept / 35 vol 24 p 149  
 Poth CO

2007

5200		high land timber Pine and oak
6002	4	Pine 18 Inches lim tree
6800	"	Prairie
9000		Timbered Land
9771	8	Set Stake 4th corner from which a Pine 18 Inches in diameter bears S 75 E 6 1/2 distant and another Pine 14 Inches bears N 6 W 10 3/4 distant Land Poor Thence N 49 W on Random line
2496	4	fell 2 1/4 distant E of the begining corner Thence S 49 E on bear line
2496	4	To the 4th corner witness trees W B This survey contains 4 Labores Arable Land September the 12th 1835

W Rankin  
Surveyor

William Beasley



Commenced at the S. E. corner of a survey on the waters  
of the Sajovento ~~to the~~ corner of a section of land  
of ~~the~~ ~~same~~ ~~survey~~ ~~thence~~ South

Notes Sent

Very Best  
File Oct 29 35.

- 540 " Bluff corn
- 1200 " up land
- 1686. 6 Pine 30 diam
- 2100 Made 2<sup>d</sup> corner from which a Pine oak 40 1 diam  
bears S 60 W 9 1/2 D<sup>s</sup> dis<sup>t</sup> and another Pine oak  
20 Inches bears S 41.30' E 4 D<sup>s</sup> dis<sup>t</sup> level with Pech & corn  
thence E
- 300 " 3<sup>d</sup> corner from which a Pine 20 Inches bears S 88 W  
4 D<sup>s</sup> dis<sup>t</sup> and another Pine 24 Inches diam bears  
S 14 W 4 1/2 D<sup>s</sup> dis<sup>t</sup> level Soil good  
thence S
- 230 " Corn
- 300 " Pech bottom Pheasant
- 1100 " Bluff corn
- 1200 4<sup>th</sup> corner from which a B oak 20 Inches in  
diam bears S 6 E 4 1/2 D<sup>s</sup> dis<sup>t</sup> and Red oak 19 1/2 in  
bears N 18 E 9 D<sup>s</sup> dis<sup>t</sup> Land same thence W  
E Sajovento 12 D<sup>s</sup> wide course S E
- 85 " E Sajovento 12 D<sup>s</sup> wide course S E
- 1292 " S gum 36 inches diam lime tree Bluff corn
- 2440 " " " 40 " " " " " "
- 3448 " Running branch course S E Bluff corn
- 4000 " Red oak 32 Inches lime tree
- 8084 8 Made 5<sup>th</sup> corner from which a B gum 40 Inches  
bears N 46 E 2 D<sup>s</sup> dis<sup>t</sup> and a W oak 50 Inches diam  
bears S 13 E 9 D<sup>s</sup> dis<sup>t</sup> land and timber same  
thence N
- 1250 " Pine and oak level
- 2020 " W oak 18 Inches lime tree
- 3300 Made 6<sup>th</sup> corner on S line of R Mellers survey  
from which a Pine 12 1/2 diam bears S 67 W 4 D<sup>s</sup> dis<sup>t</sup>  
and S gum 18 Inches diam bears S 80 30' E  
land and timber same

TE  
Thence E with said line

3284 8

7284 8

To S E corner of said survey of B Miller  
to the Beginning. This survey contains 4  
Labores Aible Land

August the 7th 1835

W M Rankin  
Surveyor

Benny J. Foster

Made a mound and set a stake  
 at the beginning corner of ~~the~~  
 Blanchet Quarter League on the waters of  
 the East. Sapacinto from which a Black  
 Oak 14 inches diameter bears S. 29. E. 9 Var-  
 distant and a Post Oak 24 inches diam  
 bears N. 28. E. 5 1/10 Varas distant.  
 Sand Rolling Timber Oak and Hickory  
 Mudger with the same.

Thence N. 30. E.

530  
 1100  
 1640  
 2160  
 2560  
 3125

Pine 14 inches diam Live Tree  
 Pine 10 " " " "  
 Black Oak 24 inches diam & Live  
 Pine 8 inches diam  
 Red Oak 12. " " "

Made a Mound & set post  
 2<sup>nd</sup> corner from which a post oak  
 14 inches diameter bears S. 7 1/2 W.  
 10 Varas distant & another Post  
 Oak 24 inches diameter bears N  
 4 1/2 E. 10 Varas distant Sand &  
 Timber the same. Thence N. 60 W

480  
 1905  
 2600

Red Oak 14 inches diam L.O.  
 Pines  
 Made a Mound in the second  
 corner from which a Red Oak  
 14 inches in diameter bears S. 30 E  
 61 Varas distant & another Red  
 Oak 12 inches diameter bears  
 S. 88 W. 81 Varas distant.

Burne Blanchet  
 date July 7 135 1782  
 Washington  
 Va.

Thence S. 9° W.

640	Pine 20 Inches Diam L. P.
1180	" 14 " " "
1680	Red Oak 24 Inches Diam
2100	Pine 8 Inches " "
2500	Red Oak 12 Inches " "

3347 - 8 Made a mound and set post at corner from which a post oak 8 inches in diameter bears N. 83° E. 20 paces distant and a Red Oak 10 inches diameter bears N. 17° E. 8 paces distant. Timber Oak, Sugar ash & Sweet Gum Undergrowth Dogwood Sassafras &c.

Thence S. 60° E. On random line.

250	base
550	Creek 8 paces wide course E.
640	same Creek

1402	Set 1 1/2 paces W. of the beginning corner. Thence at 60° W. on random line
------	---

1402	To the 4th corner.
------	--------------------

This survey contains One Acre of Arable land.

June 20th 1835.

W. W. Rantier  
Surveyor.

Wm. Miller  
James W. Co. (C)

James W. Co.  
James W. Co.

10  
Cécile Blanchet  
fields notes

John Winters  
D. Loring,  
Janne W. Carter  
Sonnapentage

Beginning for William Busby at the S.E. corner of James Ranken Jun<sup>r</sup>. Survey Thence E

- |      |   |   |
|------|---|---|
| 500  | " | Made 2 <sup>d</sup> corner from which a W oak 14 Inches bears S 84 W 9 <sup>th</sup> dis <sup>t</sup> and another W oak 20 Inches bears S 24 W 10 <sup>th</sup> dis <sup>t</sup> distant land Rolling and poor. Brushy Thence S |
| 963  | 6 | Pine 20 Inches lim tree   |
| 1720 | " | Creek 5 <sup>th</sup> wide Course S W   |
| 2491 | 2 | W oak 40 Inches lim tree  |
| 3099 | " | Creek 2 <sup>nd</sup> Course S.W Wild Peach and cane  |
| 3850 | " | E. San Jacinto 15 <sup>th</sup> wide Course S E   |
| 4000 | " | 3 <sup>d</sup> corner from which a Wild Peach 12 Inches diam bears N 32 W 2 <sup>nd</sup> dis <sup>t</sup> and a Pine oak 15 Inches bears S 49 E 4 <sup>th</sup> dis <sup>t</sup> distant Land good Peach and cane Thence W     |
| 890  | " | S gum 14 Inches lim tree  |
| 1570 | " | 4 <sup>th</sup> corner from which a B oak 24 Inches bears S 78 W 10 <sup>th</sup> dis <sup>t</sup> and a Pine 20 Inches bears S 29 E 9 <sup>th</sup> dis <sup>t</sup> land level & rich Pine & oak Thence S                     |
| 800  | " | 5 <sup>th</sup> corner from which a B oak 20 Inches bears S 68 W 10 <sup>th</sup> dis <sup>t</sup> and a W oak 20 Inches bears S 26 E 4 <sup>th</sup> dis <sup>t</sup> Land and timber same Thence W                            |
| 1008 | 6 | W oak 14 diam lim tree  |
| 2202 | 2 | Hickory 16 Inches lim tree  |
| 3900 | " | 6 <sup>th</sup> corner from which W oak 24 Inches bears N 57 E 12 <sup>th</sup> dis <sup>t</sup> and another W oak 12 Inches bears S 10 E 16 <sup>th</sup> dis <sup>t</sup> land and timber same Thence N                       |
| 797  | " | Pine 30 Inches lim tree   |
| 2475 | 3 | W oak 30 " " " cane   |
| 3078 | " | oak 30 " " " cane and Peach   |
| 3530 | " | Creek 3 <sup>rd</sup> wide Course S E   |
| 4067 | 7 | W oak 60 Inches lim tree  |
| 4300 | " | 7 <sup>th</sup> corner from which a lim tree of James Ranken Jun <sup>r</sup> survey  |

Taken Oct 20/55  
 Vol 21 p 150  
 San Jacinto Co



39 1/2

S 3 E 4 v distant and a W Oak 30 Inches bears N 15 W  
8 W dis<sup>t</sup> land level & high Peak and cone Thence E and  
following Sand line

4970 - To the beginning containing 4 Labours Arable Land  
October 11<sup>th</sup> 1835

Wm Rankin

Surveyor

Wm Rankin

□



Made a mound and set a Stake I Rankin's lower line  
 Beginning corner for Matthew Huberts survey from which a Pin  
 oak 12 Inches in diameter bears N 10 E 30<sup>o</sup> distant and a sweet  
 gum 18 Inches in diameter bears S 6 W 47<sup>o</sup> distant wet Bottom  
 Timber oak gum and ash undergrowth Parrotree Cat tan and  
 green Biers Thence S 41 W and following said line

Baras tenths

5482	2	To the Most N Eastwardly corner of Robert Rankin's Survey Thence S 49 E along the line of 3 <sup>d</sup> survey
1250	"	To 2 <sup>d</sup> corner Thence N 41 E
2297	"	To 3 <sup>d</sup> corner of 3 <sup>d</sup> survey of Rankin
(2277)	"	Thence S 49 E
1470	"	To the 4 <sup>th</sup> corner of 3 <sup>d</sup> survey of Rankin
(1770)	"	Thence S 41 W along the S E line of 3 <sup>d</sup> survey
3403	2	To a line said to be upper line of Hardens Survey Made a mound and set Stake for 6 <sup>th</sup> corner from which a W oak 18 Inches in diam bears S 10 W 6 <sup>o</sup> distant and a O oak 14 Inches in diameter bears N 40 W 8 <sup>o</sup> distant Land Rich timber oak ash and Mulberry under growth cane Thence E along said line
100	"	Creek 6 <sup>o</sup> Wide Course N E
500	"	Prarie
1000	"	Timbered Land
3609	"	Made a Mound and set a Stake 7 <sup>th</sup> corner from which a W Oak 12 Inches in diam bears N 51 E 30 <sup>o</sup> distant and a Pin 20 Inches in diam bears N 63 W 8 <sup>o</sup> distant Land level Timber Pin and oak undergrowth Same Thence N 41 E
604	5	O oak 14 Inches diam lim tree
1050	"	W oak 18 " " "
1800	"	Cane
2000	"	Prarie
2400	"	Wet Bottom

Matthew Hubert  
 Title Oct 29/35  
 Vol 1 p 1391  
 San Francisco Co

1850

3299 6

Made a Mound and set Stake 8th corner  
from which a Sweet gum 18 Inches diam bears  
N 60 E 80° distant and another S gum  
16 Inches diam bears S 25 W 90° distant over  
flowed Bottom Thence N 49 W

851 4

Cotton Wood 18 Inches diam true tree

1904 2

S gum 16 " " "

2445 2

Made a mound and set a Stake 9th  
corner from which a S gum 19 Inches diam  
bears N 30 W 40° distant and a Pin oak  
14 Inches diam bears S 2 E 80° distant  
land and timber same  
Thence N 41 E

241

Made a mound and set Stake 10th  
corner from which a Cotton wood 30  
Inches in diam bears N 10 W 30° dist and  
a S gum 14 Inches in diameter bears S 4 E  
80° distant Overflowed Bottom

Thence N 49 W on Random line

fell 2 3/10 10° E of the beginning corner

Thence S 49 E on true line

3290 5

3290 5

To the 10th corner witness trees M H

This survey contains 5 Labores Public

Land June 18th 1835

M Rankin

Charles Martin }  
John Dofsey } Surveyors

Surveyor

James W Robinson

Wade a mound and set Stake Beginning corner of W H S Survey on the South line of Thomas Chiles Survey 1000<sup>0</sup> E of the S W corner of said Survey from which a Pine 6 Inches in diameter bears S 10° E 30<sup>0</sup> distant and another Pine 8 Inches in diameter bears N 75° W 4<sup>0</sup> distant Thence N 60° E along said line

Notes Sent

James W Robinson  
July 21st 1869  
Savannah Ga

Stakes	Inches	Notes
4000		To the S E corner of said Survey
4431		Pine 30 Inches in diameter line tree
4748	8	" 16 " " " "
5000		Made a mound and set a Stake 2 <sup>d</sup> corner from which a Red Oak 15 Inches in diameter bears S 59° W 12 <sup>0</sup> 40 <sup>0</sup> distant and a Pine 6 Inches in diameter bears N 43° 30' E 3 <sup>0</sup> distant Land level Timber Pine and Oak undergrowth dogwood Holly and Mulberry Thence S 40° E
635	4	Pine 20 Inches in diameter line tree
7034		" 24 " " " "
1782	9	W Oak 16 " " " "
2726	5	" 40 " " " "
3576	4	Magnolia 14 " " " "
3600		Cane bottom
4343		Pearl Stream 15 <sup>0</sup> wide Course S E
4643	1	Made a Mound and set Stake 3 <sup>d</sup> corner from which an Elm 12 Inches in diameter bears S 77° E 3 <sup>0</sup> 40 <sup>0</sup> distant and a Pin Oak 4 Inches in diameter bears S 80° W 5 <sup>0</sup> distant Cane Bottom Timber Oak Elm and Pecan undergrowth stuff Cane Thence S 50° W
612	4	Burr Oak 18 Inches in diameter line tree
870		High Land Timber Pine Oak and gum undergrowth dogwood Iron wood and Magnolia
1605	2	W Oak 16 Inches in diameter line tree
2140		Pine 18 " " " " "
3670		" 15 " " " "
3900	4	" 14 " " " "

4848 1

Pine 18 Inches in diameter to the corner from which  
a Red Oak 18 Inches in diameter bears S 22 W 6 1/2  
distant and a Pine 14 Inches in diameter bears N 7 1/2  
E 9 1/2 W distant land level timber Pine and oak  
under growth the same Thence N 40 W on  
Random Line

5521

fell 19 1/2 W of the Beginning corner

Thence S 39 49' E on true line

5521

To the 4th corner witness trees mark W H S

This Survey contains 5 Labors Aible Land  
and excellent Timber

July the 25th 1835

Charles Martin }  
James Callard } & carriers  
Joseph Lindley Marker

W. Rankin  
Surveyor

James M. Robinson

Beginning for James Rankin Jun<sup>r</sup> at the S E corner of  
Ben Beasley's Thence E

bars  
width

180	"	Running branch 24 <sup>th</sup> wide course S W
820	"	Made 2 <sup>d</sup> corner from which a W oak 24 Inches bears
(820)	"	N 46 W 6 <sup>th</sup> dis <sup>t</sup> and a Holly 16 inches bears S 12 W 14 <sup>th</sup> 9 <sup>th</sup> 10 <sup>th</sup> dis <sup>t</sup> level poor timber Pine and oak under growth Holly dogwood & Iron wood Thence S
900	"	Creek 4 <sup>th</sup> wide S W
1687	"	Pine 20 Inches in diameter lim tree
2000	"	Made 3 <sup>d</sup> corner from which a Pine 17 Inches bears S 85 W 1 <sup>3</sup> / <sub>10</sub> 10 <sup>th</sup> dis <sup>t</sup> and a S gum 16 Inches bears N 18 W 7 <sup>th</sup> distant Land Level Sandy Timber Pine oak & Hickory undergrowth wild Peach and cane Thence E
270	"	Creek 4 <sup>th</sup> Course S W
420	"	4 <sup>th</sup> corner from which a W oak 8 Inches bears N 18 W 8 <sup>th</sup> dis <sup>t</sup> and another W 18 Inches bears S 58 W 3 <sup>1</sup> / <sub>10</sub> 10 <sup>th</sup> dis <sup>t</sup> Land and timber same Thence S
715	"	W oak 24 Inches lim tree
2000	"	5 <sup>th</sup> corner from which an oak 20 Inches bears N 46 W 9 <sup>7</sup> / <sub>10</sub> 10 <sup>th</sup> dis <sup>t</sup> and a W oak 30 Inches bears S 20 W 18 <sup>th</sup> dis <sup>t</sup> Land and timber same Thence W
100	"	Cane bottom
350	"	E Sanjacinto 14 <sup>th</sup> wide S E stiff cane
870	"	Creek 4 <sup>th</sup> wide course S E
2002	9	Magnolia 30 Inches lim tree stiff cane
4957	9	Elm 14 Inches lim tree
5904	3	S gum 20 Inches lim tree
6460	"	6 <sup>th</sup> corner from which a Magnolia 30 Inches bears S 30 E 9 <sup>7</sup> / <sub>10</sub> 10 <sup>th</sup> dis <sup>t</sup> and a Pine oak 22 Inches bears S 81 W 4 <sup>th</sup> dis <sup>t</sup> Land level wild Peach and cane Thence N
4000	"	To the S line of Survey from which a Magnolia 18 Inches bears N 10 W 6 <sup>th</sup> dis <sup>t</sup> and a W oak 30 Inches bears S 18 E 11 <sup>th</sup> dis <sup>t</sup> Land

James Rankin Jr.  
Died Oct. 30 1861  
Vol 21 p 1161  
San Jacinto Co

and timber same thence E and following said line

5220 "

to the beginning this survey contains 6 Palcos Arbo  
Land 9<sup>th</sup> Oct<sup>r</sup> 1835

W. Rankin

Surveyor

James Rankin Jr

Asst

1835

Made a Mound and set Stake at the beginning corner of Alexander Smith's League on the S line of Howard's Survey from which a Pine 20 Inches in diameter bears S 12 W 20<sup>o</sup> distant and a Pin oak 6 Inches in diameter bears W 60<sup>o</sup> distant Thence E following said line

Falls Aug  
vol 21 p 551  
P. K. G.

Cross  
tenths

2514

Made a mound and set a Stake 2<sup>d</sup> corner from which a Pin oak 8 Inches in diameter bears N 20 W 50<sup>o</sup> distant and a white oak 30 Inches in diameter bears S 30 W 120<sup>o</sup> distant come timber oak linn and ash  
Thence S 22 W

3210

"

To the N line of a Survey said to be made for a Mr Sims Made a mound and set a Stake 3<sup>d</sup> corner from which a Pin oak 24 Inches in diameter bears N 2 E 7 1/2<sup>o</sup> distant and Magnolia 6 Inches in diam bears N 31 E 8 1/2<sup>o</sup> distant Thence W with S<sup>d</sup> line

1678

"

Made a mound and set Stake 4<sup>th</sup> corner from which a Magnolia 18 Inches in diameter bears N 12 E 90<sup>o</sup> distant and white oak 16 Inches in diameter bears S 22 W 140<sup>o</sup> distant land level Timber Magnolia oak and Maple scattering cane  
Thence N 7 E on Random line

3035

fell 2 1/2<sup>o</sup> N of the beginning corner  
Thence S 7 W on true line

3035

"

To the 4<sup>th</sup> corner with trees AS  
This survey contains 1 Labor Able land  
June the 7<sup>th</sup> 1835

M. Rankin  
Surveyor

James Sharp  
James Greener } ch<sup>o</sup> corners

Set a Stake at the beginning corner of James Rankin Dent's Survey on the North west line of a Survey made for Robert Rankin from which a P oak 10 Inches in diameter bears N 59 W 5 8/10 distant and a P oak 8 Inches diam bears S 35 W 6 10 dist  
Thence N 41 E with 3<sup>d</sup> line.

1840-23/35  
vol 25 p 1187  
San Jacinto Co

3448	"	Robt Rankin's beginning 1 <sup>st</sup>	
8930	2	Huberts. N E corner	
12328	6	W bank of Trinity River Set Stake 2 <sup>d</sup> corner from which a cotton wood tree 19 1/2 bears N 10 W 6 10 dist and a sweet gum 14 diam bears S 70 W 5 10 dist overflow & Bottom Thence up said River with its Meanders	
1	N 49 W .500	1	S S 51 W . 870
2	S 65 W . 70	9	S . . . 150
3	S 41 W .160	10	S 20 E .480
4	S 80. W . 60	11	S 41 W .1160
5	S 57 W . 800	12	S 65 W . 230
6	N 70 W . 120	13	N 49 W .260
7	" W - 950.	14	N 70 W " 200 (each 6 1/2 inches)
			N 85 W 855

Set a Stake 3<sup>d</sup> corner from which a sweet gum 36 diam bears N 49 E 2 3/10 10<sup>th</sup> dist and a oak 8 Inches in diameter bears S 48 36 W 10 10<sup>th</sup> dist overflow & bottom  
Thence S 41 W

Bound	North	
1009	2	S gum Plum tree
2090	"	Creek 8 10 <sup>th</sup> Wide Course E
2900	"	P oak 14 Lim tree High land
3900	"	Rolling poor Pin and oak
4290	"	Prairie
4900	"	Timbered land
5607	2	Pin 18 line tree
6400	"	Prairie
7000	"	Timber



7442

2

Set Stake 4th corner from which a  
Pine 76 diam bears N 20 W 40 dist and  
a Red Oak 18 diam bears S 12 E 7 3/4 dist  
lance rolling timber Pine and oak wood  
growth same Thence S 49 E on random line

2493

5

fell 20 W of the beginning corner

Thence N 49 W on true line

2493

5

to the 4th corner. Witness trees J R

This Survey contains 4 Acres Aible

August the 29th 1835

Wm Rankin

Sword

James Rankin Sr

WSD / I  
Made a ~~beginning~~ for James Garner Jun<sup>r</sup> & League  
at the most easterly corner of Mathew Huberts Survey  
Thence N 41 E along Arthur Garner's upper line

3987 7

To the Trinity River 2<sup>d</sup> corner thence up 3<sup>d</sup>  
River with its meanders



- N 40 W 300
- N 46 W 350
- N 48 W 250
- N 50 W 220
- N 45 W 300
- N 49 W 130

James A. Garner  
with June 30/35  
Oct 21. p 106  
See page 6

Made 3<sup>d</sup> corner on a Pin oak 20 inches diam  
from which a S gum 12 inches bears N 10 W 30<sup>d</sup>  
dist and an oak 15 inches bears S 12 E 60<sup>d</sup> dist  
overflowed thence S 41 W

1200

oak 14 inches line tree corner

1941 2

" 16. " " " "

2726 1

swell gum 19 inches line tree

3000

open bottom

4027 4

Made 4<sup>th</sup> corner from which a S gum 16 inches  
bears N 16 E 60<sup>d</sup> dist and an Ely 14 bears N 40 W  
80<sup>d</sup> dist overflow

thence S 49 E with Huberts line

1556

To the beginning this survey contains 1 Labor  
Able Land September the 16<sup>th</sup> 1835

W. Rankin

Vote Ser.

Surv<sup>r</sup>

James Garnu Jan?

B 26 60

MS  
The poles of a survey made  
Mr Robert C. Daniel on the  
waters of the Trinity, in Penn  
grant about 9 miles East of the  
and 8 miles S. of it from a survey  
made for Mr Simpson on  
the waters of the same creek

Beginning at a post & mound  
the Point above described, come  
a P. oak 24 In. diam. bears  
S 20° E 6 1/2 Varas, & a Pine  
of Indian bears N 47 1/2  
Varas - Thence run South  
5.000. Post & mound for 2<sup>nd</sup> corner  
from which a P. oak 16 In.  
diam. bears S 44 W 8 1/2 Varas  
& a P. oak 11 In. diam. bears  
- bears N 65 W 20 Varas, some  
nearly all good, Timber, oak  
Hickory & Birch - Thence  
West

Robert C. Daniel  
July 4<sup>th</sup> 60  
vol. 1 p. 119

Harrison & Henderson

200

Post & Mount for 3<sup>rd</sup> corner  
whence a Hickory 16 Indian  
Bears S 16 N 8 varas & a  
Hickory 15 Indian bears  
N 65 E 3<sup>6</sup>/<sub>10</sub> varas, Land  
good, Timber the same  
Thence North

200  
000

Crop a bayou 14 varas wide, S E  
Post & Mount for 4<sup>th</sup> corner  
whence a p. oak 12 Indian  
bears S 43 N 2<sup>8</sup>/<sub>10</sub> varas &  
a P. oak 12 Indian bears  
N 79 E 9<sup>2</sup>/<sub>10</sub> varas - Land  
in part good, Timber,  
Hickory, & Blk. jack, Thence  
East on random line

507  
5.002  
002

Crop a bayou 15 varas wide C. S.  
12 varas to the left of the  
Beginning - Thence on the  
true line S 89.52' W  
To the 4<sup>th</sup> corner - Land in  
part good, Timber

604

as on the last line - on the  
afore named & described sit-  
ing supposed to be 11 Labor  
of arable, and the residue  
in State Land. Surveyed  
on the of June 1835

W. S. McFarland  
Surveyor

H. Colwell }  
A. Albright } Chain Carriers

The <sup>North</sup> ~~North~~ <sup>West</sup> ~~West~~ <sup>End</sup> ~~End~~ of a Survey made for  
 Mr. Bernard Pantalon on the  
 Waters of the Trinity 8000 miles  
 from from River Falls adjoining  
 a Survey made for Mr. R. H. Mc  
 Daniel on the South Boundary  
 in Burwell's grant by order of  
 Comm<sup>r</sup> J. A. Nixon dated  
 1835 &c

Beginning at the S.W. corner  
 of Mr. M. Daniels sur  
 vey, where a Hickory 16 in  
 diam bears S 16 N 8 varas  
 & a Hickory 15 in diam bears  
 N 65 E 13 <sup>6</sup>/<sub>10</sub> varas Thence  
 South

2470 - A B. Jack 4 in diam. lime tree  
 5,000 - Post 4 in diam. for the corner  
 where a Hickory 22 in diam  
 bears S 2 N 26 varas & a  
 Hickory 20 in diam

Bernard's Pantalon  
 See July 135. vol 19 p 788

1180 - 20 varas bears N 42 W 20 varas.  
 Land rich, Timber oak &  
 Hickory generally - Thence  
 East  
 2.490 - small branch, Course South  
 the water brackish  
 3.360 - a B. Jack 12 in diam. live tree  
 a creek course S.W. 10 varas wide  
 (growth on this creek principally  
 walnut, some 4 feet in diam)  
 5.000 - Post & mound for 3<sup>rd</sup> corner  
 whence a Red oak 24 in diam  
 bears S 30 W. 10 varas & a  
 Hickory 18 in diam bears  
 N 6 W 14 varas Thence  
 North  
 5.000 - Post & mound for 4<sup>th</sup> corner  
 (being the S.E. corner of Mr  
 H. Daniel's Survey, 2<sup>nd</sup>  
 2<sup>nd</sup> 10 varas to the right,) whence  
 a B. Jack 16 in diam bears  
 S 44 W 60 varas and a

47  
 oak  
 Post, 11 in diam bears N 65 W  
 20 varas. Land mostly good  
 Timber oak, Hickory &  
 B. Jack - Land on the  
 South Boundary line, is very good  
 & Timber, oak & Hickory with  
 Linn & Sassafras undergrowth  
 Thence West  
 5.000 - To the beginning corner, Land  
 mostly good Timber oak &  
 Hickory &c - One half  
 of the above described  
 Survey, is arable, & the  
 balance grazing land  
 Surveyed, the 14<sup>th</sup> of June  
 1835.

Thos. S. McFarland  
 Surveyor  
 W. Caldwell  
 Albright Chain carrier



Field notes of a Survey  
made on the Waters of the  
Trinity, 3 miles North of the San  
Antonio road in Burnetts, Co.  
Texas, for Mr. John Schritchfield  
by order of Comdr. J. A. Nixon &  
dated the May 21<sup>st</sup> 1835

No 241

Beginning at the S.W.  
Corner of Mr. Poppe  
Gurneys Survey, where  
a 3/4 act 13 In diam<sup>r</sup>  
bears S 39 E 5 1/10 varas to  
a Hickory 20 In diameter  
bears N 35 W. 13 varas  
and running Thence S 52 W  
20 to a branch 8 varas wide  
Course South  
42.70 to a Branch 4 varas wide  
Course South

John Schritchfield  
1835  
1835  
1835  
1835

24620

over

Varas 10<sup>th</sup>

5.000 - Post & mound for the 2<sup>nd</sup> corner  
whence a P. oak 18 In diam  
bears N 15 1/2 W 11 2/5 Varas & a  
P. oak 14 In diam bears  
N 10 1/2 W 5 Varas, Land 2<sup>nd</sup>  
rate. Timber oak Hick-  
ory &c - Thence N 28 W.

900 - Black oak 9 In diam. lino tree

5.000 - Post & mound for 3<sup>rd</sup> corner  
whence a P. oak 24 In diam  
bears N 11 W 2 2/10 Varas & a  
P. oak 24 In diam. bears  
N 26 W 1 6/10 Varas. Land  
2<sup>nd</sup> rate, Timber Hickory  
oak &c - Thence  
N 52 E.

49832 - To post & mound at the N. W.  
corner of Mr. Tho<sup>s</sup> St.  
Garnes Survey whence a  
P. oak 8 In diam. bears N 68 W  
5 4/10 Varas, & P. oak 8 In diam.

Varas 10<sup>th</sup> bears S 88 E 3 Varas, Land  
partly good, Timber oak  
Hickory &c undergrove with  
Hickory & Lym - Thence  
with the line of Mr. D. St.  
Garnes Survey, S 28 E

5.000 - Post & mound at Beginning, corner  
Land 2<sup>nd</sup> rate, Timber, oak  
Hickory &c - Contain-  
ing 25,000,000 Square Varas,  
Seven Labors of which  
considered tillable, and the  
balance grazing land  
Surveyed, the 1835

Tho<sup>s</sup> S. McFarland  
Surveyor

W. Colwell } chain  
- Albright } beavers

The following notes are a survey made  
 for Mr George Anding on  
 the Waters of the Trinity on the  
 East Side, about Six miles west  
 of New Groce, - Survey  
 in Burnetts grant, by order of the  
 Commr J. A. Nixon dated the  
 21<sup>st</sup> of May 1835 No 2100

Varas, 10 - Beginning at a post & mound  
 from which a sweet gum 18 In  
 diam bears N  $75^{\circ}$  E 4 varas  
 and a sweet gum (in a branch)  
 12 In diam bears N  $51^{\circ}$  E  
 4  $\frac{2}{10}$  varas. Thence South

5.000 - Post & mound from which a  
 B. jack 12 In diam bears  
 N  $75^{\circ}$  E 1  $\frac{6}{10}$  varas & a B. jack  
 8 In diam bears S  $84^{\circ}$  W  $2^{\frac{2}{10}}$   
 varas, land good & well  
 watered, Timber oak and  
 Hickory, & B. jack,

Fall July 1835  
 Vol 18 / p 54

Anderson Co

Varas <sup>to</sup> Thence East

5.000 - Post & mound for 3<sup>rd</sup> corner  
whence a Hickory 14 Indian  
bears N 53° E 9  $\frac{1}{4}$  varas and  
a Black 12 Indian bears  
S 40° E 7  $\frac{1}{2}$  varas - Land  
good, some prairie, Timber  
oak, Hickory - Thence  
North

5.000 - Post & mound for 4<sup>th</sup> corner  
whence a Black 16 Indian  
bears S 8° E 7  $\frac{1}{10}$  varas & a  
Hickory 8 Indian bears  
S 85° W 8 varas - Land roll-  
ing & partly good. Timber, oak  
Hickory, black jack & some  
pine - Thence West on  
random line

4.986 4 fell 11 varas to right of post  
then on true line N 89.52° E

4.986 4 To the 4<sup>th</sup> corner - Land

63 1/2  
Pretty level, and good Timber  
the same, excepting the pine  
The Survey contains as is sup-  
posed about 8 labors of Tem-  
poral land <sup>ballena grazing</sup> Surveyed the  
of June 1835.

" J. S. McFarland  
" Surveyor

A. Caldwell Chain  
Albright Carriers  
Maths Tent & Plates

49 1/2

G. N. 110

64

Set first in mound for the Beginning corner  
 of Amstead Chumneys Setie of Land on the water  
 of the Ayish Bayde from which a Black Oak  $\frac{1}{2}$  500  
 cost 3.7/10 & another Black Oak  $\frac{10}{10}$  N 25 E ~~5~~ 5.3/10

S 31 E 5000 - 2 - Sweet Gum 18 N 33 W 2.7/10

N 9 E 5000 - 2 - W. Oak 16 N 23 E 10.7/10

3 - W. Oak 14 S 30 E 22.7/10

Pine 4 N 18 E 10.7/10

N 31 W 5000 - 4 - Set first in mound

S 9 W 5000 - 4 - To the Beginning corner

& Labors arable Land

W. M. Harbant

Surveyor

Richard Olmsted  
2110

188

1600  
452 74  
2682 74

2685 72  
452 74  
1662 98

452 74  
1752 74  
89 8 76

129 62  
17 14  
15 16

17 14  
29 52 14

9 14 11

Field Notes  
of

Surveys made

for

Mr. George Anding

Mrs. Polly Benichfield

Also

Mr. Simpson



Field notes of a survey made for Mrs Polly Seritch fields on the waters of the Trinity in Burnett's Grant adjoining a survey made for Mr G. Harding by order of the Comm<sup>r</sup> of A. Wisconsin dated the 21 of May 1835

No 242 - Beginning at the S<sup>th</sup> corner of Mr G. Harding's Survey and run North 400 - Past & mound for 1<sup>st</sup> corner whence a B. Jack 16 Indian bears N 30° E 5<sup>2</sup> 10 varas & a B. Jack 12 Indian bears S 11<sup>0</sup> W 6 varas. Thence N 5.000 - Past & mound for 2<sup>nd</sup> corner whence a B. Jack 8 Indian bears N 77° E 4<sup>4</sup> 10 varas B. Jack 6 Indian bears S 78<sup>0</sup> W 4<sup>4</sup> 10 varas.

File June 1935  
vol 4 p 561  
W. B. Brown

tolerably good, Timber, oak  
and Hickory & Black, some prairie  
- Thence South  
100 - Post & mound for 3<sup>rd</sup> corner  
whence a Hickory 05 Indian  
bears ~~S 12 E 2 1/2~~ <sup>S 12 E 2 1/2</sup> varas & a  
Red oak 24 Indian Beards at  
S 3 E 0 <sup>40 3/4</sup> varas - Land gen-  
erally poor, Timber same  
Thence East

5006.2  
5006.2 Post & mound, on the West Bound-  
ary line of Geo Anding's  
Survey, from which a Hick-  
ory 13 Indian diam bears N.  
49 W 9 <sup>1/10</sup> varas, & a Black  
Lack 8 Indian diam bears  
S 15 W 5 <sup>1/10</sup> varas - Land 2<sup>nd</sup>  
rate - Timber oak & Hick-  
ory - Thence North -  
To the N. W. corner of Mr.  
Geo Anding's Survey  
at the 1<sup>st</sup> or beginning corner

Land good, well watered  
Timber the same - Sur-  
veyed the 10<sup>th</sup> day of June  
1835 - 6 labors arable, & the rest  
pasture land  
Thos. S. M. Farland  
Surveyor  
W. Colwell  
- Albright Chin carriers

N.B.  
Having made a blunder  
in transcribing the bearings  
of the 3<sup>rd</sup> corner, and they be-  
ing somewhat defaced, I place  
them here - Viz - a Hickory  
5 In. diam. bears S 12 E. 2 1/2  
varas, & a Red oak 24  
diam bears S 65 E 40  
distant  
S. S. M.

Field notes of a survey made for Mr. Adolph D. Latta on the waters of the Neches, about 7 or 8 miles West of the Wickapoo village, in Burnett's grant, by order of Commr. J. A. Nixon dated May 24<sup>th</sup> 1835 & No 244

- varas <sup>14</sup> Made mound & set post for Beginning
- 30 lines a B. oak 20 In diam. brs.
- 5.20 N. 10<sup>7</sup>/<sub>10</sub> varas & a B. oak 18 In diam bears N 80 E 5<sup>6</sup>/<sub>10</sub> varas dist. Thence from S corner, West
- 2500 - cross a branch c. South 4 varas wide
- 5.070 - Post & mound for 3<sup>rd</sup> corner, where a Hickory 10 In diam bears S 17 E. 7<sup>10</sup>/<sub>10</sub> varas, and a Hickory 12 In diam bears N 63<sup>1</sup>/<sub>2</sub> E 3<sup>8</sup>/<sub>10</sub> varas dist. Land mostly good timber oak & Hickory Thence North
- 3500 - a Hickory 25 Indian line tree
- 5.000 - Post & mound for 3<sup>rd</sup> corner, from which a Scot. gum & Indian bears

1839 P. 533  
Harrison

varas 10<sup>th</sup> N 15 W 25 varas & other bearings in each being in Prairie Land most poor. Timber oak & Hickory - Thence East.

70 - Timber  
80 - cross a branch 3 varas Course South  
1600 - cross small branch Course South  
4100 - a creek 4 varas wide to South  
5000 - Post & mound for 4<sup>th</sup> corner, whence

a Hickory 6 In diam beard S 74 W 6  $\frac{8}{10}$  varas, & a Hickory 14 In diam. beard N 57 E 6 varas - Thence South,

500 - cross small branch Course S.E.  
2.200 - cross a creek 8 varas wide, Course South East - thick cane on it

5.004 3 - fell 7 varas to the right of post on true line N 00.05 E W

5.004 3 To 4<sup>th</sup> corner - Land good - Timber oak, & Hickory

The above described Survey of one League, contains 5 Labors of arable and 17 Labors of grazing

land, mostly gray & sandy. Surveyed of June 1835

Thos. S. McFarland  
Surveyor

M. Colwell } chain bearer  
W. Albright }

B. 7

~~copy~~  
 Field notes of a Survey made for  
 Mr Augustus G. Monroe on the  
 waters of the River Trinity, and  
 adjoining, on the South of a Survey  
 made for ~~114~~ & on  
 the East of a Survey made for Mr  
~~114~~ By order of  
 the Commr. J. A. Nixon, dated  
 1835 & No

of  
 varas <sup>South</sup> Beginning at the S.E. corner  
 of ~~Mr. 114~~ Survey  
 whence a Hickory 22 In diam  
 Bears N 13 W 10 varas &  
 a Hickory 24 In diam  
 Bears S 9 E 12 <sup>5</sup>/<sub>10</sub> varas  
 thence run South  
 2570 Small Branch Course S.E.  
 5000 Set post & mound for 2<sup>nd</sup> corner  
 whence a Hickory 20 Inches  
 diam. Bears S 18 E 2 <sup>5</sup>/<sub>10</sub> varas

File Sept 18  
 vol 4 p 211

Anderson & Johnston

Varas to the and a Black gun 27 Inchs  
diam bears N 33 W 3 varas  
Land mostly good Timber  
principly oak & Hickory.  
Thence West.

14 - Crop a branch towards S.W.

5.007.3 13 Varas to the left or south  
of the 13 Survey  
W. E. corner, where ~~there is a~~  
Post & mound, <sup>for 3<sup>d</sup> corner</sup> and, on true  
line to the 2<sup>nd</sup> corner of the  
survey.  $\angle 89^{\circ} 51'$   $\angle$  5.007.3.

5.000 - to the S. W. corner of Mr

13 Survey, or  
S.W. corner of Mr. 14

Survey - from which  
a B. Jack 16 In diam. diam.  
bears S 44 W  $\frac{8 \frac{1}{2}}{10}$  varas, and  
a B. Oak 11 In diam. N 65 W  
20 Varas Land mostly good  
Timber, oak, Hickory & B. Jack  
Thence with the S. boundary  
line of Mr. 14

Varas. 100

Survey West

69

4994.6

The Beginning, and S.E. corner  
of Mr. 141 Survey

Land. Tolerable good - Full  
for the same as last time.

Survey contains about  
Eight labors of arable

and, Seventeen of pasture  
Land - Surveyed on the

of 1835

of the S. M. Fairland

S. Colwell

All bright chain bearers  
Surveyor

N.B. - Having thro' error, neglected  
to note the bearings of the 3<sup>rd</sup>  
or S.W. corner. I have inserted  
them here viz: a Red oak 24  
In. diam. bears S. 30 W. 10 Varas, &  
a Hickory 18 In diam bears N.  
5 W. 14 Varas dist. J. T. M. F.

Notes of a survey made for  
Mr. Thomas A. Carnes - on  
the waters of Trinity, 3 miles North of  
the S. Antonio road, in Bannetts con-  
sery. by order of Commr J. A. Nixon  
dated May 21<sup>st</sup> 1835 & N<sup>o</sup> 238

Beginning at the S. W. corner  
of Mr. Gilliland's survey  
whence a B. Jack 4 Indian  
Bears N 47<sup>th</sup> 15 varas & a  
B. Jack 2 Indian bears  
S 28<sup>o</sup> E 1<sup>1</sup>/<sub>2</sub> varas - Thence  
Varas from said corner 8<sup>th</sup> 11<sup>th</sup>  
5,000<sup>0</sup> Post & mound for 2<sup>nd</sup> corner  
whence a B. Jack 13 Indi-  
ant bears S 39<sup>o</sup> E 5<sup>4</sup>/<sub>10</sub> varas  
and a - He Pickory 20  
Indian bears N 35<sup>o</sup> W 1<sup>2</sup>/<sub>10</sub>  
varas, land partly good  
timber oak, Hickory, and  
B. Jack - Thence S 28<sup>th</sup>



varas 10<sup>th</sup>

500 - to a post oak 24 In diam  
lime tree

5000 - Post & mound for 3<sup>rd</sup> corner  
whence a B. jack 8 $\frac{1}{2}$  In  
diam bears N 66 $\frac{1}{2}$  W 5 $\frac{1}{10}$   
varas, & a B. jack 8 In diam  
bears S 88 $\frac{1}{2}$  E 3 varas  
Land 2<sup>nd</sup> rate, timber  
oak, & Hickory. Thence  
N 65 $\frac{1}{2}$  E -

5000g. To Post and mound, at the 3<sup>rd</sup>  
or N. W. corner of Mr Gilli-  
lands Survey, whence a  
Black jack 18 In diam  
bears N 81 $\frac{1}{2}$  W 9 $\frac{5}{10}$  varas  
& a B. jack 10 In diam  
bears S 68 $\frac{1}{2}$  E 7 $\frac{2}{10}$  varas  
Land partly good, timber  
oak & Hickory. Thence  
with the N. Boundary line  
of 1 Survey

Varas 10<sup>th</sup> 70<sup>1</sup>/<sub>2</sub>  
4991 - S 28 E. To the Begin-  
ing corner. Land poor,  
timber, oak & Hickory.  
Survey containing 25,000.  
000. Square varas. Six se-  
bor of which is arable  
and the residue pasture  
surround 1835

Wm. S. McFarland  
Surveyor

Wm. Colwell } chain  
Albright } bearers

X

T. July 8/30  
Vol. 19-P-621.  
Leon Co.

70

Notes of a survey made for  
 Mr. Wm<sup>th</sup> Milton on the  
 Waters of the Trinity, adjoining a sur-  
 vey made for Mr. M<sup>o</sup> David on the  
 East side of the same, & in Burnett's grant  
 by order of the Comm<sup>rs</sup> J. A. Wesson  
 dated of 1835 & No

William H. Milton

Beginning at the N. E. corner of  
 a survey made for Mr. P.  
 M<sup>o</sup> David from which a  
 Oak 24 in diam bears  
 26 E  $6\frac{4}{10}$  Varas & a Hickory  
 7 in diam bears N  $47\frac{1}{2}$  W 10 Varas  
 & ran East —

5000 - Post & mound for 2<sup>nd</sup> corner, where  
 a Hickory  
 a 12 in diam bears S  $57\frac{1}{2}$  E 5  
 Varas & a Oak 17 in diam  
 bears N  $8\frac{1}{2}$  E  $2\frac{8}{10}$  Varas. Land  
 partly good, Timber oak, hickory  
 & maple. Thence South

5000 - Post & mound for 3<sup>rd</sup> corner, from  
 which a Hickory 22 in diam

Ac 13<sup>th</sup> of June 1835. 10 Varas, & a Hickory  
24 in diam. bears S 9° E. 12  
Varas, Thence West ~~to~~ <sup>to</sup> ~~the~~ <sup>the</sup> ~~same~~ <sup>same</sup>

A 1946 To the S.E. corner of said Survey of  
Mr McDaniel, there a  
P. Jack 16 in diam. bears N 44° W  
8 <sup>5</sup>/<sub>10</sub> Varas & a P. Oak 11 in diam  
bears, N 65° W 20 Varas Land  
mostly good, Timber Oak, P. Jack,  
& Hickory. Thence with the East  
Boundary of Mr McDaniel  
Subon, North

5.000 Post & frame at Beginning cor-  
ner Land & Timber same  
This title contains, as far as  
I have been able to ascertain  
about 8 Labors arable  
land & 14 of grazing  
Surveyed 15<sup>th</sup> of June 1835.

Wm. S. McFarland

A. Colwell  
Albright, chain carriers

Surveyor

72

Notes of a Survey made  
for Mrs Elizabeth Gooch  
the waters of the Neches 11 or 12  
miles S of W. from the Kickapoo town  
near Neches & about 30 miles N.W. from  
the Ayonay (or Lion) Town, <sup>in Burnett's grants</sup> by order of  
the Comm<sup>r</sup> J. B. Nixon, dated the  
21<sup>st</sup> of May 1835 & No 246

Varas 10<sup>ths</sup>. Beginning at a Post & mound  
(at the N.W. corner of a Survey  
marked T.H. No 54) whence a  
Red oak 14 in diam bears S 4<sup>th</sup>  
6<sup>th</sup> Varas & a P. oak 16 in diam  
bears S 39° E 8<sup>7</sup>/<sub>10</sub> Varas distant  
Thence West  
Post & mound, for 2<sup>nd</sup> corner  
whence a Hickory 13 in diam  
bears N 45 W 6<sup>4</sup>/<sub>10</sub> Varas & a  
Hickory 8 in diam bears  
S 72 W 14 Varas. Land on the  
line generally broken, Timber  
Hickory, oak, & B. jack, in  
crowth, Hickory, & grape vine

Filed July 25<sup>th</sup>  
Vol 9, p 26, 3  
C. H. Garrison

5.000.

5.000 1/2 Thence South

Post & mound for 3<sup>rd</sup> corner, from which a Hickory 8 in diam bears S 62 W  $11 \frac{1}{2}$  varas and a R. oak 24 in diam bears S  $77 \frac{1}{2}$  E 12  $\frac{1}{10}$  varas. Land good but partly broken, Timber, oak Hickory, & B. jack, Thence East

5.000 1/2 - Fell 4 varas to the right of the S.W. corner of J.H. 54, where there is a post & mound, from which a Hickory 12 in dia bears N  $43 \frac{1}{2}$  E 10 varas, & Pin oak, 10 in diam bears N 25 W  $11 \frac{1}{10}$  varas. Land on this line mostly good.

Timber, oak, Hickory & B. jack - Thence with the West. Bdry line of J.H. 54. North

5.007 4 To the beginning corner of the Survey - Land on this line, about one third good. gray and sandy, and

occasionally small prairies, as  
is the case throughout the Survey  
no waters of any size in the Survey  
but several Springs - Timber oak  
Hickory & B. Jack generally -

The aforesaid Survey is sup-  
posed to contain Seven Labors  
of Arable land, the balance  
grazing - Surveyed on the  
1<sup>st</sup> day of June 1835

Thos<sup>d</sup> McFarland  
" Surveyor

W. Colwell  
- Albright & Chas. Carriger



Field notes of a survey made for the  
William Nimbro on the waters of the Neches  
in Burnett's grant, from 18 to 22 miles in  
a N. West direction from the S. boundary  
village on the waters of Neches, by order of the  
Com<sup>o</sup> J. A. Nixon dated the of 1835

Water level  
July

Made mound and set post for the beginning  
corner, from which a Hickory 11 In diam bears S.  
57° E 9 1/2 Varas & a Hickory 11 In diam bears  
N. 17° W. 13 1/2 Varas - Thence run West

Post & mound for 2nd corner, whence a B. Jack  
15 In diam bears N 63° E 9 1/2 Varas & B. Jack  
10 In diam bears N 48° W 9 1/2 Varas - Land partly  
good timber, Hickory, oak, & B. Jack, thence  
run South

Post & mound for 3rd corner, whence a Hickory  
In diam bears N 58° E 3 1/2 Varas, & B. Jack  
23 In diam bears N 61° W 11 1/2 Varas - Land  
partly timber, the same, Thence East

Post & mound on the N. Boundary of J. J. C.  
Survey - whence a B. Jack 16 In diam bears  
N 40° E 4 Varas, & a Hickory 14 In diam bears  
N 51° E 8 1/2 Varas - Land partly good, Sugar  
oak, Hickory & B. Jack. Thence South

To the N. W. corner of J. J. C. Survey

5.660

5.000

4.992  
4 1/2 1/2

4.005 2

Vol 10<sup>th</sup>

567

D. 115

2. To the Beginning corner, Land partly good, and  
 the same as on last lines. This  
 Survey is supposed to contain Seven  
 Labors of arable Land, the balance  
 of Eighteen Labors pasture Land. Survey  
 ed of 1835

Test.

Theo. S. M. Farland

J. Colwell

J. Albright } Chas. Carriers }

MSB

St Augustine 7th Sept<sup>r</sup>

Maj: A. Henric

Sr

I have now forwarded  
the notes of Mr Kimbro's survey, which you  
returned as being incorrect. You will  
observe that I have somewhat altered the  
phraseology of the notes - but have no  
wise interfered with the first intention;  
I failed in expressing clearly & with propriety  
the first thousand varas, in as much as that  
formed no part of the survey - only in-  
trodutory - to designate the beginning  
therefore I have omitted it in the copy,  
at an examination it will be found  
superfluous, Your friend

Wm. Scott

Thos. S. H. Parland

Major Arthur Dennis  
Nacogdoches  
Texas

Wm. Adams  
A. H. H. H. H.

Aug. 18 35

J 75  
57

Surveyed for John C Lawton  
pursuant to an order from  
The Governor James George Axtell  
Nov 171 one sitio of land at  
point of woods about South Six  
degrees East from David Chotes  
in a large prairie on and  
adjoining the Marshes of the  
North Fork of Taylor Bayou in  
the Colony of Canada

Made mound and set post  
at the beginning corner of the  
survey of a sitio of land as  
at 1<sup>st</sup>

from which a black oak  
5 inches in diameter bears S 69 W  
5 varas distant.

also another black oak  
7 inches in diameter bears S 70  
6  $\frac{5}{10}$  var; — thence East

1<sup>st</sup> corner —  
a pine 14 inches diameter pine tree  
on same timber

2<sup>nd</sup> corner made mound and  
set post — thence west — ground  
at 2<sup>nd</sup> corner thence North  
to 3<sup>rd</sup> corner — made mound  
and set post — all open prairie

was further

3<sup>d</sup> corner from thence  
West

- 3,100 — To timber
- 3,280 — a pine 12 inches diameter line tree
- 3,600 — leave timber
- 5,000 — made mound & set post in Prairie  
at 4<sup>th</sup> Corner  
thence south on random line
- 930 — gum 12 inches diameter line tree  
beginning of timber
- 5,009 — fell 18 varas to the right of begin-  
ning corner.

Thence on true line N 12

E — To the 4<sup>th</sup> Corner — con-

taining 25,000,000 sq varas  
Eight laborers of which are ara-  
bles and the balance quarry  
land.

Mr. J. Farland  
Survey

*Faint, illegible handwriting at the top of the page.*

*Faint, illegible handwriting in the lower middle section of the page.*

John C. Lawson  
Wm H. Garland  
Surveyor

Wm H. Garland

Survey of a  
Site of  
Land for  
John C. Lawson

Wm H. Garland



Shubert & Co

L 339 I

58  
77

Field Notes of a Survey made for William Colwell on the waters of the Atoyagué, in Havana grant, By order of the Commission George. Ant. Nixon dated Macogochy Sept. 25<sup>th</sup> 1835 and N. 180

varas - 10<sup>th</sup> Beginning at a Post & mound, whence at point 16 in diam bears S 30 N. 4<sup>1</sup>/<sub>10</sub> varas, also at point 17 in di. S 60 N. 4 varas dist. - Thence S 25 West.

208 - In Blk jack 7 in di. live tree.

2040 - To a Bayou 5 varas wide, towards S. W.

2.500 - Post & mound for second corner, from which a Bl. jack 6 in di. bears S 18 E. 8<sup>2</sup>/<sub>10</sub> varas, also point 8 in di. diam bears N. 33 W. 2 varas dist. - Thence S 65 E.

500 - P & Mound, <sup>3<sup>rd</sup> corner</sup> whence a post oak 18 in di. bears S 49 E. 5<sup>1</sup>/<sub>10</sub> & a pine 10 in di. N 10 E. 5 varas dist. - Thence N. 25 E.

555 - Hickory 15 in di. live tree

2.500 - P & Mound 4<sup>th</sup> corner from which a Bl. jack 7 in di. bears S 39 E. 4<sup>1</sup>/<sub>10</sub> varas, & a post oak 8 in di. bears S 80 E. 3<sup>1</sup>/<sub>10</sub> Thence N. 65 W.

2.507 - Requiring - The timber on this Survey is generally pine, with oak and Bl. jack with some Hickory, &c. &c. containing 0.250,000 square varas or one fourth sitio - of which two thirds of the land is arable and the residue pasture or grazing land. Surveyed Oct 5<sup>th</sup> 1835.

Witness  
W. S. Miller }  
Leroy Miller } Ch. Carrier

Wm. McFarland  
Surveyor

*Faint, illegible handwriting, possibly bleed-through from the reverse side of the page.*

*Faint, illegible handwriting, possibly bleed-through from the reverse side of the page.*

*Faint, illegible handwriting.*

Field notes  
of 4 sites  
of lands  
for  
William Colver

3  
dated and finished

for  
M<sup>o</sup> Farland

Wm Colver

Loss

July 14/35  
Vol 23. P

~~Field notes of a survey made on the West bank of the river Atoyague in Parotas grant for Mr. Joel Walker by order of the Comandante Jorge Luis Nixon, dated the 25<sup>th</sup> of September - 1834 J. N. G.~~

Varas 10<sup>00</sup>

Made mound and set post on the west bank of the atoyague river, being the second corner of R. Tolon survey, and the beginning for J. Walker, whence a post oak 7 In diam. Bears N 60<sup>o</sup> E 9.9 varas and a wh. oak 13 In diam. Bears S 75<sup>o</sup> W 5.8 varas thence with the meanders of said river, as follows  
S 16<sup>o</sup> W 255 varas - S 22<sup>o</sup> E 1300 varas - S 63<sup>o</sup> E 200 varas  
S 23<sup>o</sup> W 710 varas - S 44<sup>o</sup> W 250 varas - S 37<sup>o</sup> W 500 varas west  
240 varas S 11<sup>o</sup> E 140 varas S 27<sup>o</sup> W 210 varas S 40<sup>o</sup> E 230 varas

3.250 0

Made mound & set post at 2<sup>nd</sup> corner - whence a wh. oak 19 In diam. Bears S 58<sup>o</sup> E 25<sup>o</sup>/<sub>10</sub> varas & a Hick. gum 18 In diam. Bears N 58<sup>o</sup> W 3.6 varas - <sup>the</sup> Bottoms mostly rich but mostly subject to inundation from high water. A few oak, Hickory, Holly, birch &c - undergrowth is cane. Thence from said post, N 87<sup>o</sup> W 40<sup>o</sup> W.

620 2

a Hickory 11 In diam. live tree

250 7

Cross the Bayou La Gouille C. S. E. 8 varas wide

7059 7

Made mound and set post at 3<sup>rd</sup> corner, whence a pine 16 In. diam. Bears North 9.6 varas - and

a Blk Jack 5 Indians Bears & 16 $\frac{1}{2}$  N<sup>o</sup> 5.3 varas  
 land rolling, and generally poor, Timber, oak, Hickory  
 and pine & Black - Thence from said corner N 2<sup>o</sup> 20' E  
 3.257 2 to the South Bay line of R. Totins Survey, & made mound  
 and set post on said line, for the 4<sup>th</sup> corner, whence to  
 pine 13 In diam Bears N 26 $\frac{1}{2}$  N<sup>o</sup> 6 varas and a pine  
 16 In diam Bears S 35 $\frac{1}{2}$  N<sup>o</sup> 13.2 varas, land  
 good say one third of the line, Timber, oak, Hickory  
 & pine, undergrowth Hickory and pine - Thence with  
 the said S. Bay line of Totins Survey, S 8 $\frac{1}{2}$  E 40' E.  
 6.355 1 cross the Bayou track, 6 varas wide to South  
 149 0 to the Beginning corner, on the bank of the Atyague  
 River, land generally poor, Timber, oak, Hickory &  
 pine, undergrowth Pin, & Post oak, -

The above described Survey of Land  
 contains 25,000.000 square varas equal to one  
 Sitio - Seven labors, of which, is estimated to  
 be arable land, and the residue, pasture or gra-  
 zing land - Surveyed as per order above me-  
 tioned, on the 10<sup>th</sup> of January 1835 -

Wm. Kuykendall } Chain Bearers  
 J. H. Cleighorn }  
 James Kuykendall - Marker  
 with  
 John S. McFarland  
 Notes prepared

80  
San Augustin,  
January 12<sup>th</sup> 1834

Gov.

Señor Don Antonio Nixon

Dr. Sir;

I have here with enclosing  
the field notes of a survey made for Mr Joel  
Walker, fronting upon the Atoyaque River, Three thou-  
sand, two hundred and fifty varas, being seven hundred  
and fifty varas more than the usual front allowed  
on such streams, but, as there was only a small tract  
of vacant land, lying between R. Polini's survey, and  
a survey of Eleven leagues made, for Juan José Ybarbo,  
(the distance between the said lines being but 44,500 va-  
ras,) there was not room for two leagues, conse-  
quently (not being permitted to leave vacancies) I have di-  
vided the said tract, in such a manner, as to leave  
(after making Walker's survey) one fourth of a league.

Very respectfully

Yr friend, &c. &c. &c.

Thos. S. McFarland

Hon. J. A. Dixson

Commissioner

Sacagochie

Spent chimney  
with fan of br. vol 22 p 611  
Jan 1835

April 1835

Fields west of a ~~run~~ in area  
for A. ~~boundary~~ the water of  
Ay is ~~boundary~~ the Colony of  
Savannah by order of the Commission  
George A. Nixon dated 24th November  
1834 and No 110

Made mound and set post  
at beginning S. 94. var. from  
S. M. house S. S. corner from  
which a. 6. oak. 7. in. diam. bear  
S. 40. E. 3 <sup>4</sup>/<sub>10</sub> var. also a bl oak  
N 85. E. 70 in. diam. 3 <sup>2</sup>/<sub>10</sub> var.

Var  
330  
5000

Thence S. 84. E. ~~and~~  
+ beyond S. 100. wide  
3rd corner; ~~and~~  
and set post

Sw. gum 18. in. diam. N 33. W.  
S. 10 var. also Wh. oak 16. in. diam.  
N 23. E. 10 <sup>3</sup>/<sub>10</sub> var. - timber pine and  
oak land rolling and poor

5000

Thence  
N. 9. E.  
to 3rd corner made mound and set  
post - from which a. 10. oak. 16. in.  
diam. bear S. 30. E. 22 <sup>7</sup>/<sub>10</sub> var. also  
a pine 4. in. diam. bear N 18. E.  
10 <sup>7</sup>/<sub>10</sub> timber pine & oak land poor



10th  
4th corner  
timber fence at the same  
striking back to the  
the ... ..

200  
4050  
Strike beginning corner without  
defecture  
Eight laboring  
the residue posture

Pick Island

Chain carried  
C. Sizing  
C. Mahony

330  
3000

5000

of a survey  
J. A. [unclear]  
of [unclear]  
[unclear] of [unclear]  
[unclear] [unclear]  
[unclear] [unclear]  
[unclear] [unclear]  
[unclear] [unclear]

---

to be on [unclear]  
- case with [unclear]  
begin 1757 [unclear]  
from [unclear]  
[unclear] on [unclear]  
[unclear] [unclear]  
[unclear] [unclear]  
in [unclear]  
= 1750 [unclear]

Field notes  
of a survey  
of  
A. Chamney  
of one  
sitio of land  
in the waters  
of Ayish bayou

---

3

---

note in paper  
- ence with Phary  
begun 1727 years  
from the front of  
Pharis on N. B. y.  
(950 years in  
in breadth & 5,000  
in length  $\nabla$   
= 4,750,000 sq. var.

Field notes of a survey made in the  
 vicinity of Dunn Beam on the water  
 of the Tacher for D. M. Cox pursuant  
 to an order of the Commissioner  
George Anton Nixon dated San Augustin  
25th of Sept. 1834. No. 102.

- 196 3 made mound and set post  
 at the beginning of D. M. Cox survey being  
 the S. E. corner of the survey; from which  
 a oak 28 inches diameter bear S. 30 W  
8 varas - and oak 17 inches diam. bear N 29 W  
3 varas - thence West
- 5000 made mound set post 2<sup>nd</sup> corner  
 from which a pine 18 in. diam. bear  
N 83 E. 8 varas - and pine 15 inches in  
 diam. bear S. 20 E. 12 varas. timber pine  
 land rolling & poor open woods. thence  
 north
- 30 - cane
- 2930 crop bayou 5 varas wide S. W.
- 4300 - cane cane and enter pine woods
- 5000 3<sup>rd</sup> corner made mound and set post  
 from which a pine 18 in. diam. bear  
S. 25 E. 25 varas dist. and pine 9 inches  
 in diam. bear N. 21 W. 18 varas - cane  
 land generally good part wet - land  
 level undergrowth cane - thence East
- 2100 through pine woods
- 2150 - cane
- 2900 - crop bayou 5 varas wide S. S.
- 3114 - leave cane
- 5000 4<sup>th</sup> corner made mound set post  
 from which a pine 12 inches diam.  
 bear N 17 E. 3 varas post oak 22 inches  
 diam. bear S. 47 E. 6 varas - timber  
 oak hickory gum in cane. the bal-  
 lance pine & poor land - thence
- 2100 South on random line through  
 pine woods strike cane
- 2270 crop bayou 4 varas wide S. W.
- 2480 - cane cane & enter pine woods
- 4995 to beginning corner fell 11 varas west of  
 corner
- 4995 - N. 7 33 E. on true line to 4<sup>th</sup> corner

containing 25,000,000 Sq. rods  
Eight laboring arable land and  
the residue pastured land  
finished survey December  
25th 1834

Wm. M. Farland  
Surveyor  
C. Arnold }  
D. Badger } Ch. C.

48

84  
Field notes  
of Survey  
for C. M. Gay  
No. 102

notes prepared

Notes of a Survey made for Mr. Isabelle  
 on the S. Antonio road & waters of Trinity, 10 or 12 miles  
 west of said river in (Vehling Grant,) by order of  
 the Commissioner Jorge Ant. Nixon dated  
 1835 J. A. W.

Varas 10<sup>0</sup> Beginning at a post & mound on the South Side of  
 the S. Antonio road, adjoining a Survey previously  
 made to the North of the road in Burnett's grant  
 whence a B. Jack 8 in diam bears S 85 W 6. 8 varas  
 and a B. Jack 12 in diam bears S 46 E 21 varas  
 dist. Thence from said corner with the course  
 of the road. N 73 W.

Toll Oct 30

5.000 0<sup>0</sup> Mad Mound & set post for 2<sup>nd</sup> corner whence a Hickory,  
 10 in diam bears S 2 E 10 <sup>8</sup>/<sub>10</sub> varas & a B. Jack 14  
 in diam bears S 75 E 9 <sup>2</sup>/<sub>10</sub> varas dist. Land partly  
 good, Timber oak & Hickory. This line crosses  
 at small prairies Thence South

2.210 Cross a Bayou 7 varas wide Course S. East  
 5.195 Post & mound for 3<sup>rd</sup> corner, whence a P. Oak 17 in diam  
 bears N 43 E 2 varas & a P. Oak 21 in diam  
 bears N 88 W 2 varas - Land mostly poor, Tim-  
 ber Hickory & oak - Thence S 73 <sup>10</sup>/<sub>10</sub> E -

4.530 To a creek 10 varas wide Course South

5.000 Post & mound for 4<sup>th</sup> corner, whence on an old  
 line of a survey lying to the East. - whence a P. Oak  
 14 in diam bears S 17 E 14 varas & a Hickory  
 11 in diam bears N 65 W 14 <sup>6</sup>/<sub>10</sub> varas - Land  
 good, Timber same as before named - Thence North

5.204 To post & mound at Beginning course, land  
 partly good timber oak & Hickory, some prai-  
 ries on this line and the timber mostly  
 scattering - the fore described survey



Contains 25,000,000 Square Varas Given  
Labor of which, is supposed to be arable  
the residue, grazing land - Surveyed the. of  
1835

Post  
St. Calagwell }  
A Albright } Chm. Carriers

Thos. S. McParland  
Surveyor

Notes Sent

Isabella L. Landon

I Wild Notes of a survey made on the West bank of the Spanish Bayou, in Lavaca's Grant, for Mr Major (White) by order of the Commissioner Judge Wm. Nixon, dated the 23<sup>rd</sup> Sept 1834. J. N.

Varas units

Beginning M Smith's survey at a post mound, being S. M. Kelly's 2<sup>nd</sup> corner on the West bank of the Spanish Bayou, whence a Hickory 6<sup>th</sup> diam Bears N 15<sup>o</sup> E 1<sup>1</sup>/<sub>2</sub> varas, & a Holly 13<sup>th</sup> diam Bears S 45<sup>o</sup> W 2<sup>1</sup>/<sub>2</sub> varas. Thence running down the Spanish Bayou with its meanders, as follows Viz: N 15<sup>o</sup> W 698 varas. S 59<sup>o</sup> E 1680 var. S 26<sup>o</sup> W 820 varas. S 40<sup>o</sup> E 318 varas -

2,500 0 Made mound & set post at 2<sup>nd</sup> corner of M. Smith's survey, from which a Hickory 9<sup>th</sup> diam Bears N 75<sup>o</sup> W 1<sup>1</sup>/<sub>2</sub> varas, & a Red oak 47<sup>th</sup> diam Bears S 4<sup>o</sup> E 5 varas dist. Land rich but subject to inundation, timber oak Hickory Holly Elm Buckwheat gum &c - thence, from S<sup>o</sup> corner due West -

155 7 To a Cypress 62<sup>nd</sup> diam. line tree

1930 0 Crop sandy creek 18 varas wide course South -

8660 0 crop the road leading from San Augustina to Angelina

10530 5 Made Mound & set post at 3<sup>rd</sup> corner - whence a pine 12<sup>th</sup> diam Bears N 60<sup>o</sup> W 3<sup>1</sup>/<sub>2</sub> varas, & a pine 20<sup>th</sup> diam Bears N 63<sup>o</sup> 45<sup>o</sup> E 15 varas - timber pine Hickory & oak, undergrowth the same &c, 2<sup>nd</sup> rate on part of line - thence North

2,500 0 Made mound & set post at 4<sup>th</sup> corner on S. M. Kelly's South W. line - whence a Red oak 20<sup>th</sup> diam Bears N 61<sup>o</sup> W 1<sup>1</sup>/<sub>2</sub> varas & a beech 16<sup>th</sup> diam Bears S 34<sup>o</sup> E 14<sup>1</sup>/<sub>2</sub> varas. Land the same, timber oak, Hickory & pine, thence, with S line of S. M. Kelly, due East -

1865 0 crop the road leading from San Augustina to Angelina

5,825 0 to the Arinos or sandy creek 12 varas wide course South East

9,425 5 To the Beginning corner, Land generally poor & sandy - timber oak, Hickory, & pine, and growth pine & oak. - the above described survey a tract of land, containing, 25,000,000 square varas, equal to one sitio of land, two labors of which tract may be considered as arable land, and the balance of 23 labors as grazing land, surveyed by order of the Commissioner above named on the 2<sup>nd</sup> of Dec 1834

Test  
J. Howard }  
Geo. Mox } Chm. corners  
Wm. Lakey - Master

Geo. W. McFarland  
Surveyor

Handwritten text, likely bleed-through from the reverse side of the page. The text is mirrored and includes the name "C. J. Smith" and the date "1861".

Field notes  
of a  
Survey made for  
M. Smith



Field Notes of a Survey made for H. D. Moore, in the Sabine River, in Texas grants, by order of the Hon. Genl. S. P. Tilden, dated at Galveston the 1<sup>st</sup> of Decr. 1835

Daniel Moore  
Total Sept 12/35  
Vol. 23

Survey - the Post and Monitor, for the Beginning, being the upper corner of C. H. Pelan's survey, on the West bank of the Sab-  
ine river, from which a Black gum 18 Cu. di. bears  
N 11<sup>o</sup> W 200 yds. dist. and a Holly 8 In. di. bears N 11<sup>o</sup> W  
110 yds. thence up the Sabine river with the me-  
andering as follows - 1<sup>st</sup> 200 yds. N 50<sup>o</sup> W 200 yds. - 2<sup>nd</sup> 200  
E. 301 yds. - 3<sup>rd</sup> 1<sup>st</sup> 1<sup>st</sup> E. 1.025 yards to second corner -  
2<sup>nd</sup> 1<sup>st</sup> 1<sup>st</sup> Monitor for 2<sup>nd</sup> corner on bank of the river, from which  
a willow 4 In. di. bears S 35<sup>o</sup> E 9<sup>o</sup> 100 yds. dist. and a hol-  
ly 6 In. di. bears N 55<sup>o</sup> W 110 yds. - Thence S 35<sup>o</sup> E

9. 722 - 1<sup>st</sup> 1<sup>st</sup> Monitor for 3<sup>rd</sup> corner, being the N. E. corner of R. L. Sim-  
mily's survey, from which a Black 10 In. di. bears N 22<sup>o</sup> W  
270 yds. and a Black 10 In. di. bears N 77<sup>o</sup> E 170 yds.  
Timber, pine, some oak, Hickory and beech. Thence  
South, ~~to the 1<sup>st</sup> corner~~ to the 1<sup>st</sup> corner.

3. 500 - 1<sup>st</sup> 1<sup>st</sup> Monitor for 4<sup>th</sup> corner, being the N. W. corner of C. H. Pelan's  
survey, from which a Holly 6 In. di. bears N 09<sup>o</sup> W  
470 yds. and a black gum 20 In. di. bears N 50<sup>o</sup> E 710  
yds. dist. - Thence N 30<sup>o</sup> E. With Pelan's N. B. line.

9. 609 - To the Beginning corner. Containing one Acre  
or 25,000,000 Square yards. The timber on  
this Survey generally pine, some parts are mixed  
with oak, Hickory, and some other places with  
Holly, beech and ash - Four laborers, a  
sable land, the balance pasture, or gra-  
zing land - Surveyed September 11<sup>th</sup> 1835

Daniel Moore  
Surveyor

Field Notes of a Survey made on the waters of  
 the Anguina River (first Cavalra's grant) for Mr.  
 Abraham Haykendale, by order of the Commissioners  
 Jorge Ant. Nixon, dated Acogiloches, of  
 1737 & No 35

Varas 1<sup>st</sup> Beginning at a Post & mound at the fork of the Durango  
 creek, from which a wh. oak 30 in di. bears N.  
 25° E. 20 varas, and a Hickory 18 in diam. bears  
 S 30° W. 11 varas. Thence up the right hand  
 fork of the Durango <sup>with its mound</sup> S 51° E. 300 varas. N 63 1/2°  
 E. 920 varas. N 34° 30' E. 1,375 varas. North 340  
 varas to 2<sup>nd</sup> corner

Post & mound for 2<sup>nd</sup> corner - from which a Lynx 4  
 in diam. bears N 59° W. 7 1/2 varas, and a Red oak  
 23 in diam. bears N 42° 30' W. 7 varas. Timber oak  
 Lynx, Hickory, Dogwood &c. Land good. Thence leav-  
 ing the creek to the right - N 57° 30' E.

4,590. Post & mound for 3<sup>rd</sup> corner - being on Soil Walker's  
 end line - from which a Post oak 10 in diam. bears  
 S 23° E. 3 1/2 varas, and a post oak, 30 in diam.  
 bears N 28° 30' E. 14 varas. Timber, oak and pine  
 land poor. Thence with walkers end line. N 2° 20' W.

1,620 - P. & Mound, for 4<sup>th</sup> corner, being Walker's N.W. corner  
 on R. Lotins & B. line - whence a pine 13 in diam.  
 bears N 20 1/2° W. 6 varas, and a pine 10 in diam. bears  
 S 35 1/2° W. 13 1/2 varas. Timber, Post oak & pine. Thence  
 with R. Lotins & B. line. N. 87° 40' W.

2,754 - P & mound, 5<sup>th</sup> corner - R. Lotins & N.W. corner - from which  
 a pine 5 in di. bears N 39 1/2° E. 3 1/2 varas, & a pine  
 5 in di. bears S 12° 15' W. 3 1/2 varas. Timber, oak  
 & pine, Thence N 2° 20' E.

500 - P & mound, 6<sup>th</sup> corner - on Lotins' end line, from which  
 a post oak 22 in di. bears N 50° W. 14 1/2 varas, and a  
 post oak 27 in di. bears N 49° E. 9 varas, land 2<sup>nd</sup> rate  
 timber oak. Thence West.

2,280 - P & M<sup>d</sup> for 7<sup>th</sup> corner from which a pine 13 in diam.

10<sup>th</sup> bears <sup>N 35</sup> E. 5 <sup>1</sup>/<sub>10</sub> varas, and a pine 9 In. diam  
 bears N 65 E. 5 varas - Land mostly poor, timber  
 pine, oak, & Blk. jack. - Thence South 28° West  
 3.7/66. Post & Mound for fourth corner - thence a pine  
 9 In. diam. bears S 40° W. 5 <sup>2</sup>/<sub>10</sub> varas, and a pine  
 13 In diam. bears N 03° E 0 <sup>2</sup>/<sub>10</sub> of a vara - Thence  
 from said corner S. 21° E.

3.303. Lot Beginning corner on the Darago creek -  
 timber on this line, and the other preceding is  
 a mixture of oak, Hickory, & pine. Land  
 mostly poor - The Survey contains  
 just 100 Acre or 25,000,000 Sqr.  
 Feet. Four labors of which is  
 arable the residue poor pasture land  
 Surveyed February 17<sup>th</sup> 1835

(Just  
 Seci English }  
 Blighorn } Ch. Carner

J. H. A. Garland  
 Surveyor

Sub May 1835  
vol. 22 p. 45

Field Notes of a Survey made for Charles S. Hunt, on the waters of the Angelina, in Texas grant, by order of the Com<sup>r</sup> J. M. Nixon, dated at Nacogdoches 11<sup>th</sup> of May 1835 & No. 335

Varas - 10<sup>th</sup> Beginning at a Post oak, whence a B. Jack, 10  
In. diam. bears N 44 E. 10 Varas dist. and a B. Jack 12 In  
di. bears N 45 E. 10 Varas dist - Thence S 77° E -

820 - a pine 24 In diam live tree  
2.500 - Post oak for second corner - whence a post oak 18 In di.  
bears N 52 W 5 Varas - and a B. Jack 6 In di. bears  
S 2° E 10 Varas - Thence N 73° E -

370 - Post oak, 18 In di. live tree  
2.330 - Bayou 5 Varas wide C. S. East

2.500 - Post oak for 3<sup>rd</sup> corner - whence a Post oak 15 In  
di. bears N 88 E 6 1/2 Varas & a water oak 21 In di.  
bears N 30 W 10 Varas dist. - Thence N 17° W -

82 - Post oak 21 In di. live tree  
2.500 - Post oak for 4<sup>th</sup> corner - whence a pine 9 In di. bears N.  
25 1/2 W. 7 1/2 Varas - and a pine 18 In di. bears S 87 1/2 W 5 1/2  
Varas dist - Thence S 73° W -

610 - Gum 14 In di. live tree -  
650 - cross a bayou 5 Varas wide Course South -

2.509 - Beginning corner - Containing one fourth of a sitio  
of Sand. or 6,250,000 Square Varas - Two thirds  
arable land the residue pasture land  
Timber, pine, oak, Hickory, B. Jack, Sugar gum  
&c - Surveyed on the 11<sup>th</sup> of July 1835

Wm. M. Tolance  
Surveyor



Part of Mounts

Field notes

Part of

Field Notes of a Survey made for Mr. Corbet Stevens, by order of the Commissioner for the Pat. & Iron for one fourth of a Section, on the waters of Cabines, in La-Valle's grant, as follows

Varas 10<sup>0</sup> Beginning at ~~last~~ <sup>of J. Field's Survey</sup> corner 10000 varas in a due west course from the lower corner, ~~below~~ the mouth of Goro Bayou from which there is no bearing there being <sup>timber</sup> no bearing near. Thence from said Beginning run N. 45° E.

1. 131 P. & M. ~~at~~ where there are no bearings being in the plain Thence W. 31°

B. 750 P. & M. on 3<sup>rd</sup> corner, on Prairie Thence N. 15° W.

1. 131 P. & M. for Court corner in Prairie Thence East

B. 750 To the Beginning. No timber on the land for bearings last part good. This Survey contains three labors or labor of which is arable; the residue pasture land. There not being room here for the ballances of the quarter league, it was necessarily Surveyed in another place on the waters of the La Caves, of which the following are the notes.

Beginning at P. & M. on the North West corner of John Y. Ward's Survey from which a Hickory 3<sup>rd</sup> in. di. bears S. 31° W. 2<sup>nd</sup> corner and a dogwood 3<sup>rd</sup> in. di. bears N. 17° E.

1. 700 P. & M. Thence N. 10° E.

2. 700 P. & M. on 3<sup>rd</sup> corner, on W. Hines' N. B. line, from which a sweet gum 3<sup>rd</sup> in. di. bears S. 11° W. 7<sup>th</sup> varas, and a pine 3<sup>rd</sup> in. di. diam. bears S. 38° E. 4 varas. Thence with Hines' line S. 80° W.

1. 203 P. & M. for 3<sup>rd</sup> corner, from which a red oak 3<sup>rd</sup> in. diam. bears N. 31° W. 6 varas and a pine 3<sup>rd</sup> in. di. bears S. 18° E. 3<sup>rd</sup> varas. Timber oak, and pine &c. Thence N. 10° W.

2. 700 P. & M. on <sup>S. B. line</sup> A. McDaniel's for 4<sup>th</sup> corner from which a oak 3<sup>rd</sup> in. diam. bears S. 27° E. 7 varas and a pine 1<sup>st</sup> in. di. bears N. 37° W. 5 varas. Timber pine, and some oak, with some live oak &c. undergrowth. Thence N. 80° E.

1. 207 To Beginning. Containing three and one fourth labors for 250,000 square varas.

which about one labor is arable, or tillable land  
and the balance grazing, or pasture ground  
Surveyed 15<sup>th</sup> of July 1835.

Wm McFarlane  
Surveyor

2

Field Notes of a Survey made for Mr. John Spears in the colony of Maryland, on the Sabina River, by order from the Honble Secy. of the Int. Nixon, dated Washington June 11<sup>th</sup> 1835  
of No 450

Data Jan 1835  
No 450 - P. 849

Varas - 1<sup>st</sup> Beginning, Post & mound, (being the upper corner of Mr. Hines Survey, on the bank of Sabina) whence a Holly 8<sup>th</sup> in diam bears N 79<sup>th</sup> W 6<sup>th</sup> varas and a red oak 50<sup>th</sup> in diam bears S 45<sup>th</sup> W 8<sup>th</sup> varas - Thence up Sabina with its meanders N 20<sup>th</sup> E, 500 varas - N 23<sup>th</sup> W, 1.370 varas - N 10<sup>th</sup> E 2300 varas - N 75<sup>th</sup> E 1.000, varas and North 480 varas - To second corner

P. & Mound for 2<sup>nd</sup> corner on the river, and the lower corner of C. H. Delang's Survey from which a pine 10<sup>th</sup> in diam. bears N. 11<sup>th</sup> W. 4<sup>th</sup> varas dist. and a dogwood 6<sup>th</sup> in di. bears S 05<sup>th</sup> E, 8<sup>th</sup> varas. Timber pine & oak and dogwood - Thence S 80<sup>th</sup> W.

2.40 - a Post oak 12<sup>th</sup> in diam live tree -

3.054 - P. & M. for 3<sup>rd</sup> corner, on C. H. Delang's S. B. line from which a Hickory 3<sup>rd</sup> in diam bears S 31<sup>th</sup> W 3<sup>rd</sup> varas and a dogwood 3<sup>rd</sup> in diam. bears N 7<sup>th</sup> E 2<sup>nd</sup> varas - This is generally fine land mostly poor. Thence S 80<sup>th</sup> E

2.700 - P. & M. for 4<sup>th</sup> corner (on condition) and on Mr. Hines N. B. line, from which a Sycamore 3<sup>rd</sup> in diam bears S 14<sup>th</sup> W 7<sup>th</sup> varas and a pine 4<sup>th</sup> in diam. bears S 28<sup>th</sup> E 4<sup>th</sup> varas - Thence out Hines line N 80<sup>th</sup> E

1.979 - To the Beginning, containing one fourth of a mile or 6.250.000 square varas - Except on that part which overflow annually, when there is a variety of timber the pine, oak & some Hickory in the growth - Two labors arable and the balance grazing land Surveyed July 9<sup>th</sup> 1835.

Jess. 

Wm. H. Tapland  
Surveyor

Feb. Nov 24/34  
 vol 2, p. 98  
 San Augustine Co

J

9

10

93

Field Notes of a Survey made for Mr. Sa-  
 chaniel Hunt on the West bank of the Ayish Bayou  
 on Lavala's Grant, By order of the Commissioner Jorge  
 Ant. Nixon dated Sept 22<sup>nd</sup> 1834 - P. No. 14.

- Varas & Cents
- Beginning at the 1<sup>st</sup> or Beginning corner ~~corner~~ of the survey made for Augustus Hotchkiss - where there was a post & mound - whence an oak 11 in diam<sup>r</sup> bears N 45 1/4 E 5 Varas dist<sup>d</sup> & a prickly ash 8 in diam. Bears S 4 1/2 W 8 7/10 Varas. Thence running down the West side of the Ayish Bayou with its courses as follows - Viz. - S 64 E. 1.365 Varas. S 59 30 E. 435 Varas. - S 14 30 W. 947 Varas. - corner No 2.
- 2.500 3 Made mound & set post at 2<sup>nd</sup> corner, whence an Elm 7 in diam bears S 72 W 18. 4 varas. & a blk. oak 5 in diam bears S 37 E 4 Varas. - Land rich - but partly subject to inundation Timber - oak, Elm, gum, post & blk. lign, Hickory, & walnut underground cane, oak, & pawpaw - thence due West -
- 5.990 - to Sandy creek 10 varas wide - C. S. E.
- 6.490 - road leading from San Augustin to Angelina river
- 10.053 Made mound & set post at 3<sup>rd</sup> corner from whence a pine 14 in diam bears N 44 1/2 E 20 7/10 Varas, & a pine 19 in diam bears S 36 W 12 Varas - Land generally poor & sandy, Timber - oak Hickory, pine & blk. jack - underground, oak, Hickory & pine - thence North -
- 2.500 Made mound & set post at 4<sup>th</sup> corner on A. Hotchkiss' South Boundary line - whence a pine 18 in diam bears S 40 E 10 varas & a pine 13 in diam bears N 25 W 5 5/10 Varas. - Land poor & sandy - Timber, oak & pine, no. underground
- 2.548 - a Branch 4 Varas wide course South
- 3.047 - small branch course S. E. -
- 9.820 - To the Beginning corner of the above described survey, land 2<sup>nd</sup> & 3<sup>rd</sup> lots - - Containing 25,000,000 square varas equal to one lito of land - about two labors of which may be adapted as arable land & the residuo, of 23 labors may be considered as pasture or grazing lands - Surveyed on the 27<sup>th</sup> day of Oct<sup>r</sup> 1834 - By order of the Commissioner afove named
- Juan Maf<sup>r</sup> Hard John Carreras }  
 A. M. Sal<sup>r</sup> - marker } The S. C. P. Fairland  
 Surveyor

B 22 p 107

Field Notes of a Survey made on the West bank of the Spanish Bayou in Taylor's grant. Surveyed by order of the Commissioners Jorge & N. Nixon dated the 22<sup>nd</sup> of Sept 1834 - G. No. 43

Varas	Tenths	Description
		Made mound and set post at the 2 <sup>nd</sup> corner of A. Hetchkip's survey for the 1 <sup>st</sup> & 2 <sup>d</sup> Beginning corner of Mr. Bachariak's Redmond's Survey, from which an Iron wood 4 In diam bears N 31 <sup>st</sup> W 3 <sup>rd</sup> varas with a white oak 6 In diam bears S 21 <sup>st</sup> 30 <sup>th</sup> W 5 <sup>th</sup> 2 <sup>nd</sup> varas Thence running up the Spanish Bayou on the West bank, with its enclosures as follows - viz - N 81 <sup>st</sup> 1/2 <sup>nd</sup> W 105 varas - N 26 <sup>th</sup> W 138.2 varas - N 38 <sup>th</sup> 15 <sup>th</sup> W 207.2 varas - N 27 <sup>th</sup> E 302.6 varas - N 14 <sup>th</sup> W 227.6 varas - N 22 <sup>th</sup> E 347.8 varas - N 34 <sup>th</sup> E 158 varas - to 2 <sup>nd</sup> corner -
1.250	0	Made Mound & set post at Mr. Redmond's 2 <sup>nd</sup> corner, whence a Sugar tree 5 In diam bears S 62 <sup>nd</sup> E 1 <sup>st</sup> 1/2 <sup>nd</sup> varas & a white oak, 10 In diam bears N 84 <sup>th</sup> E 5 <sup>th</sup> 5 <sup>th</sup> varas - Land subject to inclosure - Timber, oak, Hickory, Walnut, Lym, maple & undergrowth, cane oak, & persimmon - Thence West
2.27	4	Set post 4 In diam line
1.840	0	Cross creek 5 varas wide - Course S. E.
4.400		Made mound & set post at 3 <sup>rd</sup> corner, whence a Hickory 7 In diam bears S 24 <sup>th</sup> E 1 <sup>st</sup> 8 <sup>th</sup> varas, & a Hickory 5 In diam bears N 50 <sup>th</sup> 30 <sup>th</sup> E 5 <sup>th</sup> 2 <sup>nd</sup> varas - Land 2 <sup>nd</sup> rate sandy - timber, oak, Hickory, dogwood & pine, undergrowth, cane, dogwood, Iron wood, &c Thence due north
2.650	0	Made mound & set post at 4 <sup>th</sup> corner, whence a pine 6 In diam bears S 85 <sup>th</sup> W 10 varas - & a pine, 3 In diam bears N 67 <sup>th</sup> 1/2 <sup>nd</sup> E 4 <sup>th</sup> 1/2 <sup>nd</sup> varas - Land poor, timber oak, Hickory, & pine undergrowth, pine & dogwood - Thence due West.
620		Cross Turkey creek course south - 10 varas wide
3.500		Small Branch course S. W.
5.098	5	Made mound & set post at 5 <sup>th</sup> corner, whence a pine 7 In diam bears S 21 <sup>st</sup> E 4 <sup>th</sup> 2 <sup>nd</sup> varas - & a pine 11 In diam bears N 47 <sup>th</sup> 30 <sup>th</sup> E. 3 <sup>rd</sup> 10 <sup>th</sup> varas - Timber pine, oak, & blk. jack - land poor - Thence South -
950		Bayou 10 varas wide to South
2.660		Bayou 4 varas wide to South - (on A. Hetchkip's N. Boundary line)
3.900		Post & mound at 6 <sup>th</sup> corner, whence a pine 8 In diam bears S 14 <sup>th</sup> W 6 <sup>th</sup> 10 <sup>th</sup> varas, & a pine 11 In diam bears N 17 <sup>th</sup> E 2 <sup>nd</sup> 2 <sup>nd</sup> varas - Land poor & sandy - timber, pine & oak, undergrowth, pine & oak - Thence East on said line of A. Hetchkip - viz.
4.28	0	Smith Branch C. N. W.
7.108	0	a Branch 4 varas wide C. N. E.
8.553	0	Cross Turkey creek 15 varas wide C. South East

(continued)

Varas

9490

6. To the place of Beginning — the <sup>(corner)</sup> 2<sup>nd</sup> or North East of Mr. A. Litchfield; — Land second rate, and sandy; timber oak, pine & white oak, undergrowth, Hickory, pine, & dogwood, and some hickory, & cane — Containing 25,000,000 Square Varas, equal to one Sitio of Land, — Surveyed by order of the Commission as aforesaid, on the 23<sup>rd</sup> of October 1834 — Two labors of the above described Sitio of land are fit for cultivation, & 23 labors may be considered as grazing land

Srs  
 James Mox }  
 Ward } Chain carriers  
 W. Howard }  
 J.

Thos. S. McParland  
 Surveyor

I

Field notes of a Survey made for L. McIlwain on the East bank of the Mississippi River in the Territory of Louisiana by order of the Commissioners George A. B. Nixon, dated November 13 1834 Part 2 159

670 Made mound at 1st post for the beginning corner, on the East bank of the river Bayou. The same being the N. corner of the first survey, upon a sugar-cane 14 in. diam bears N 82 W, 2 varas, and a pine 14 in. diam bears S 45 W, 3 1/2 varas, Thence running with the true bearing as follows Viz. 1. N 41 W, 760 varas, 2. E 41 1/2 N 85 varas, 3. S 65 1/2 W, 63 varas 4. S 41 1/2 W, 755 varas - to the 2nd corner, where the 1st 1/2 bearing, whence a 1st gum, 33 in. diam bears S 41 1/2 E 1 1/2 varas, 2 a 2nd gum 7 in. diam. S 7 1/2 E 6 1/2 varas - and with the last post, crossing timber, Pine gum, oak, maple, etc, running to the corner Thence S 31 1/2 E

670 1 Crop of sugar-cane 7 varas wide Course South west  
3. 677 3 Made mound at 1st post for 3rd corner, whence a wh. oak 11 in. diam bears S 13 1/2 E 5 1/2 varas & a wh. oak 17 in. diam bears S 45 1/2 W 10 varas Timber - pine & oak also some peaches and 1/4 gone Thence S 6 1/2 W

1. 956 1 Made mound at 1st post for 4th corner, on the E. Bank of Bayou St. Louis, whence a dogwood 5 in. diam bears S 35 1/2 W 3 1/2 varas, a pine 6 in. diam bears S 6 1/2 E, 6 varas Same mostly poor, timber oak pine, dogwood, Thence S 31 1/2 W

4. 727 2 At the beginning corner, with farthest line - Timber, pine, oak Hickory, on the upland, with maple, gum, Beech &c in the bottom Land, with gum, for one third of the line - The Survey contains one fourth of a Section, or 0. 25 Section of 3600 varas 1000 varas square, which is reserved to be made into a plantation, Grazing Land, Surveyed Nov. 1834

Survey map }  
John Howard } chosen commissioners  
John Hunt - marker }  
Geo. H. McIlwain }  
Surveyor

Notes Sent



J. M. C. Green

Child No. 1

*[Faint scribbled text]*

Atlas 2 p 91

Field notes of a survey made by J. L. ...

Chapin ... first part of ...

2500 ...

2510 ...

2520 ...

2530 ...

2540 ...

2550 ...

2560 ...

2570 ...

2580 ...

2590 ...

2600 ...

2610 ...

2620 ...

2630 ...

2640 ...

2650 ...

Mate Sent

1. A. D. title of a survey made for Mr Robt. Goodwin in the  
corner of the lot in Cavalier's grant, by order of the court  
at W. Va. dated the 28 of May 1835. 4<sup>th</sup> No 336

Beginning at the North West corner of Mr E. Proemeter's Survey which is  
about 22<sup>1</sup>/<sub>2</sub> in diam bears N 80<sup>1</sup>/<sub>2</sub> W 11<sup>1</sup>/<sub>2</sub> varas and a pine 18 in diam bears S 70<sup>1</sup>/<sub>2</sub> W  
10<sup>1</sup>/<sub>2</sub> varas dist - thence S 80<sup>1</sup>/<sub>2</sub> W

to the 2<sup>nd</sup> corner which is a pine 16 in diam bears S 73<sup>1</sup>/<sub>2</sub> W 24<sup>1</sup>/<sub>2</sub> varas  
and a pine 24 in diam bears N 86<sup>1</sup>/<sub>2</sub> W 25<sup>1</sup>/<sub>2</sub> varas - Land partly good, timber oak  
and hickory, pine &c. thence N 10<sup>1</sup>/<sub>2</sub> W

to the 3<sup>rd</sup> corner which is a pine 20 in diam bears N 38<sup>1</sup>/<sub>2</sub> E 1<sup>1</sup>/<sub>2</sub> varas  
and a pine 12 in diam bears S 77<sup>1</sup>/<sub>2</sub> W 25<sup>1</sup>/<sub>2</sub> varas - oak, hickory, pine &c. Land  
partly good, thence S 80<sup>1</sup>/<sub>2</sub> W

to the West corner of Mr. L. D. Ray's Survey -  
the North West corner of Mrs. Pennington's Survey - the 1<sup>st</sup> corner for this title  
which is a pine 28 in diam bears S 51<sup>1</sup>/<sub>2</sub> E 9<sup>1</sup>/<sub>2</sub> varas, and a pine 11 in diam  
bears S 57<sup>1</sup>/<sub>2</sub> E 6<sup>1</sup>/<sub>2</sub> varas, and about one fourth good - timber pine, oak, hickory,  
and chestnut, Beech, Elm, ash, &c. - thence S 110<sup>1</sup>/<sub>2</sub> E to the 2<sup>nd</sup> corner

to the 2<sup>nd</sup> corner of the said Mrs. Pennington's Survey - which  
is a pine 24 in diam bears S 111<sup>1</sup>/<sub>2</sub> E 4<sup>1</sup>/<sub>2</sub> varas and a pine 24 in diam bears S 88<sup>1</sup>/<sub>2</sub> E  
8<sup>1</sup>/<sub>2</sub> varas, land partly good - timber oak, hickory, pine gum &c. thence S 30<sup>1</sup>/<sub>2</sub> E

to the North West corner of Mrs. Decker's Survey, being the 6<sup>th</sup> corner  
which is a pine 32 in diam bears S 105<sup>1</sup>/<sub>2</sub> W 13<sup>1</sup>/<sub>2</sub> varas, and a pine 18 in diam  
bears S 74<sup>1</sup>/<sub>2</sub> E 20<sup>1</sup>/<sub>2</sub> varas. Land mostly poor - timber principally pine - S 110<sup>1</sup>/<sub>2</sub> E

to the 4<sup>th</sup> corner being the 1<sup>st</sup> corner of Mrs. Decker's Survey  
which is a pine 12 in diam bears S 53<sup>1</sup>/<sub>2</sub> E 2<sup>1</sup>/<sub>2</sub> varas and a pine 10 in diam  
bears S 77<sup>1</sup>/<sub>2</sub> E 3<sup>1</sup>/<sub>2</sub> varas - Land generally poor, timber mostly pine  
thence S 80<sup>1</sup>/<sub>2</sub> W

to the beginning corner - and thence, timber oak, pine, hickory,  
&c. - about six labor's worth, and the balance  
being a young pine - Survey 15<sup>th</sup> Sept 1835

Wm. Colwell } Chain carrier  
J. M. M. }  
Richard Mullen } Marker

Wm. C. M. M. }  
Surveyor  
1835

David Tuck

Mr. H. Goodwin

Survey on Lake

*[Decorative flourish]*

W. W. Wood

Field notes of a Survey made by J. Willey  
 Murphy, on the Palo-gacho, in Teawallaig Col-  
 ony - By order of Commissioners of 23<sup>rd</sup> of Feb 1834 - 1864

- Varas - Entes
- 15 00 Made a mound and set a post at the beginning of W. Murphy's Survey, not far from the West bank of a creek called Teabo, a branch running into the Palo-gacho - whence a pine 11 Inches diameter bears N 44° 30' W. 8 <sup>3</sup>/<sub>10</sub> varas distant and a Blk. oak 12 In. diam. Bears S 25° E. 7 <sup>4</sup>/<sub>10</sub> varas. Thence N 26° 30' W. Viz: 7.21
  - 3.630 0 Bayou Teabo 7 <sup>2</sup>/<sub>10</sub> Varas wide Course East
  - 4.320 0 Made mound & set post. 2<sup>nd</sup> corner. Whence, an oak 8 In. diam. bears S 72° W. 6 <sup>2</sup>/<sub>10</sub> varas dist. & a dog-wood 6 In. diam. Bears N 30 <sup>1</sup>/<sub>2</sub>° E - 1 <sup>8</sup>/<sub>10</sub> varas dist. Land 3<sup>rd</sup> rate & broken timber, oak, pine, & dogwood & under growth, Chincopin, Thence N 63° 30' E.
  - 1.280. 2 Made a mound & set post, <sup>3<sup>rd</sup> corner</sup> whence a red oak 20 In. diam. bears N 52° W. 2 <sup>4</sup>/<sub>10</sub> varas dist. & a Hickory - 14 In. diam. bears East 8 varas, dist. the land. 2<sup>nd</sup> rate pine land - Timber oak, pine, & Hickory under growth Chincopin & dogwood Thence N 26 <sup>1</sup>/<sub>2</sub>° W
  - 1417 4 Made a mound set a post <sup>4<sup>th</sup> corner</sup> whence a sugar tree 7 In diam bears N 66° W. 5 <sup>1</sup>/<sub>10</sub> varas dist. & a sugar tree 11 In. diam bears N 32° W. 7 <sup>4</sup>/<sub>10</sub> varas dist. Timber Oak, Hickory & pine, some maple & sugar tree & Dogwood - Land the same. Thence N 63° W
  - 60 0 Bayou Tiger or Tiger
  - 3.60 0 Made a mound & set post, at 5<sup>th</sup> corner, whence a post oak 6 In diam Bears, North 14 <sup>8</sup>/<sub>10</sub> varas dist and a Red oak 15 In diam. Bears S 22° W. 27 <sup>4</sup>/<sub>10</sub> varas dist. Timber, oak, Hickory, Dogwood, ash, Nut pine &c. Land low mek & black bottom - Thence N 63° 40' E
  - 2.870 0 Bayou Palo-gacho 11 Varas wide Course South
  - 4.246 7 Made mound & set post 6<sup>th</sup> corner, whence a Blk. oak 11 <sup>1</sup>/<sub>2</sub> In. diam bears N 31 <sup>1</sup>/<sub>2</sub>° W. 7 varas. & a Blk. oak 6 In. diam. bears S 07° E. 6 <sup>8</sup>/<sub>10</sub> varas distant. Timber

Varas - ~~Ember~~ oak, Hickory, Black jack, dogwood & chin copin  
undergrowth, dogwood & chin copin, part of this line, the  
land is good second rate, & part 3<sup>rd</sup> rate - Red. & Sandy  
Thence S 22° E

2.808. 3 Made mound, set post at 7<sup>th</sup> corner, whence a Hickory  
10 In diam. bears S 57 1/2° E 9 6/10 varas, & a Hickory  
11 In diam. bears N 71 1/2° W 8 7/10 varas dist. Timber is  
scattering, oak, Blk. jack, & Hickory, undergrowth,  
oak & Hickory. Land Red - Thence S 75° 15' W.

527. 2 - made mound and set post at 8<sup>th</sup> corner, whence a  
Syc. gum 12 In. diam. bears S 77 1/2° W 6 4/10 varas, dist &  
an ash 11 In. diam bears S 85 1/4° E 6 varas distant  
thence, with Mackeys E B. S 13° E

190 0 Bayou Palo-gacho 13 varas wide C. S. E.

1830 - Bayou Tiger or Eager 10 varas wide C. East

2455 a Made mound & set post at 9<sup>th</sup> corner, whence a  
Red oak 14 In diam. bears S 89° E, 36 2/10 varas - and  
a Red oak 7 In. diam. bears N 35° W. 10 6/10 varas -  
Timber, oak, Hickory, pine, dogwood, Blk. jack, ash  
&c. undergrowth, swamp dogwood, and oak - Thence  
S 63° 35' W. on random line

4010 0 Bayou Teabow C South 6 varas wide

4110 0 do Teabo course North

4170 a Bayou Teabo C. South East 7 varas wide

4376. 5 Tell 7 varas South of the Beginning - land poor pine  
land. Timber pine & Blk. jack,  
N 63.35° E on true line -  
Ninth

4376. 5 to the ~~South~~ corner

Your labors of the above described  
tract, or title of land are considered as arable  
land; and the residue, ordinary pasture land  
surveyed 7<sup>th</sup> day of October 1834 order 64

Collins }  
James Connell } John Carrius }  
Thos. S. McFarland

1852 Field notes of a survey made on the West  
 Bank of the River Attoyague, for Mr. Ramo, & Co. by  
 order of the Commissions for the State of Louisiana dated  
 Nov. 28<sup>th</sup> 1851 p. 172.

Beginning at a post & mound on the N. Bank of Attoyague, being  
 the 2<sup>nd</sup> corner of a survey made for — Turino's heirs) whence  
 a red oak 40 in diam bears N 89<sup>o</sup> 11' 2<sup>o</sup> 5' varas dist. & an Iron  
 wood 5 in diam bears S 88<sup>o</sup> 3' E 2<sup>o</sup> 10' varas Thence running down  
 the river with its meanders as follows viz: S 10<sup>o</sup> 10' 35<sup>o</sup> varas, S 31<sup>o</sup> 10'  
 28<sup>o</sup> varas - S 20<sup>o</sup> E 330<sup>o</sup> v<sup>l</sup> - S 71<sup>o</sup> 11' 44<sup>o</sup> v<sup>l</sup> - S 24<sup>o</sup> 11' 30<sup>o</sup> v<sup>l</sup> - S 5<sup>o</sup> 11'  
 56<sup>o</sup> v<sup>l</sup> - S 35<sup>o</sup> E 260<sup>o</sup> v<sup>l</sup> - S 89<sup>o</sup> E 160<sup>o</sup> v<sup>l</sup> - S 68<sup>o</sup> E 230<sup>o</sup> v<sup>l</sup> - S 38<sup>o</sup> E 240  
 varas S 5<sup>o</sup> E 180<sup>o</sup> v<sup>l</sup> - S 22<sup>o</sup> E 500 - S 58<sup>o</sup> 1/2 E 120 varas - total 2500

2570  
8  
500  
10.334  
2200  
2511  
650  
3000  
1950  
7081  
850

Made mound & set post at 2<sup>nd</sup> corner (on the river) whence a post  
 oak 7 in diam bears N 60<sup>o</sup> 1/2 W 9<sup>o</sup> 10' varas - & a white oak 13 in  
 diam's bears S 75<sup>o</sup> 1/2 W 5<sup>o</sup> 10' varas - Land good, but subject to  
 annual overflows - or inundations, Timber oak, Hickory, ash, syc.  
 gum, Holly &c. undergrowth cane & holly - Thence N 57<sup>o</sup> 40' W -

White oak 32 in diam live trees  
 crop the Bayou Ferrero 6 varas wide course South  
 Made mound & set post at 3<sup>rd</sup> corner, whence a pine 5 in diam bears  
 N 37<sup>o</sup> 1/2 E 3<sup>o</sup> 10' varas & a pine 5 in diam bears S 12<sup>o</sup> 1/4 W 3<sup>o</sup> 10' varas - Land  
 poor - Timber oak Hickory & pine - undergrowth post oak. Thence  
 N 28<sup>o</sup> 20' E (2.20)

crop a branch 6 - East  
 Made mound & set post (on the South Boundary line of a ford claim  
 of Turino) whence a post oak 18 in diam bears S 18<sup>o</sup> 1/2 E 4<sup>o</sup> 10'  
 varas & a red oak 9 in diam bears N 9<sup>o</sup> E 10 varas Thence S 87<sup>o</sup>  
 40' E with Turino's line

Small Branch course S East  
 Small branch - C. South East  
 Branch 3 varas wide course S. E. by E  
 Made mound & set post at 5<sup>th</sup> corner, whence a Hickory 8  
 in diam bears S 57<sup>o</sup> W 8<sup>o</sup> 10' varas & a pine 3 in diam N 85<sup>o</sup> E 14<sup>o</sup> 10'  
 dist. Land poor, Timber pine with some oak & scattering Hickory  
 Thence S 73<sup>o</sup> 45' E -

Made mound & set post on the North Bank of the Bayou Ferrero  
 being the Beginning corner of Turino's survey of 98<sup>o</sup> sections - whence  
 a Hickory 8 in diam bears N 87<sup>o</sup> 1/2 W 3<sup>o</sup> 10' varas & a Hickory 6 1/2  
 in diam bears N 7<sup>o</sup> 1/2 E 5<sup>o</sup> 10' varas - Thence with the Bayou  
 Ferrero S 73<sup>o</sup> E 130 varas - N 62<sup>o</sup> E 500 varas - N 57<sup>o</sup> E 325

Nancy Tolon's field notes contin<sup>d</sup>

50

N 86 $\frac{1}{2}$ ° E 300 varas bearing the Bayoa, & S 22 $\frac{1}{2}$ ° E 100 varas  
to the begining corner, Land good second rate, & partly swamp  
Timber oak Hickory, ash, dogwood Holly, but gum & c  
undergrowth, some spin oak - containing 25,000,000 ft  
varas equal to one Sitio of Land - One labor and a  
half of which survey may be classed as arable  
land & the residue of 23 & a half labors as ordin  
ary pasturo lands surveyed by order of the Comin<sup>t</sup>  
above named on the 14<sup>th</sup> day of Dec<sup>r</sup> 1834

Est.

Thos. S. McFarland

Juan Ant<sup>o</sup> Turino } Chain carriers  
Juan Ant<sup>o</sup> Ybarbo }  
Balthazar Vasquez - Marker

Surveyor



100

I

Field Notes of a Survey made on the West  
bank of the Spanish Bayou in L'Acadia's Grant, for Mr.  
James Mopp - By order of the Commissioner George  
Ant. Nixon - dated October 24<sup>th</sup> 1834. G. M. J.

- Varas - *beginning* at a post & mound on the West bank of the  
Spanish Bayou being the 2<sup>nd</sup> corner of Lt. Redmond's  
Survey - which is a Sugar tree 5 Indian Bears S 62<sup>o</sup> E 1<sup>1</sup>/<sub>10</sub>  
varas & a wh. oak 10 Indian bears N 84<sup>o</sup> E 5<sup>5</sup>/<sub>10</sub> varas - thence  
with the course of the Bayou, as follows viz - N 18<sup>o</sup> W 590 va-  
ras - N 11<sup>o</sup> E 907 varas -
- 1451 4 Made mound & set post on the N. Bank of the bayou - which  
a Red oak 11 Indian bears N 7<sup>o</sup> W 6 varas, and a Red oak 5 In-  
dian bears N 30<sup>o</sup> W 3 varas; Land rich yellow - Timber, oak  
Sycamore, Gum, loc gum, Elm, &c undergrowth, cane & grass parts  
thence West.
- 210  
4.390 7 5 Made mound & set post at 3<sup>rd</sup> corner, on Lt. Redmond's 2<sup>nd</sup> E B.  
line, which is a pine 15 In. diam. bears S 48<sup>o</sup> E 5 varas - & a Red  
oak 14 In. diam. bears N 28<sup>o</sup> E 3<sup>1</sup>/<sub>10</sub> varas. Land 2<sup>nd</sup> rate Stan-  
dy - Timber pine, oak, Sycamore & dogwood - undergrowth, oak  
& pine - thence with Lt. Redmond's line - South
- 1450 5 Made mound & set post being the 11<sup>th</sup> corner - at Redmond's 3<sup>rd</sup> corner  
from which a Hickory 7 In. diam. bears S 22<sup>o</sup> E 1<sup>1</sup>/<sub>10</sub> varas & a  
Sycamore 10 In. diam. bears N 50<sup>o</sup> E 5<sup>2</sup>/<sub>10</sub> varas - Land 2<sup>nd</sup> rate, timber  
oak, Hickory, & pine, undergrowth, dogwood - thence East  
with Lt. Redmond's 1<sup>st</sup> N B. line -
- 2560  
4000  
4400
- Cross Back creek 500 varas wide  
The road leading from San Augustin to Angolina -  
to the 1<sup>st</sup> or Beginning corner - Land 2<sup>nd</sup> rate - Timber, oak  
Sycamore, pine & dogwood - undergrowth, cane, dogwood, Iron-  
wood &c &c - - containing 6,250,000 square varas equal  
to One quarter of a section, - One sixth of which is arable  
and the residue, grazing land. Land surveyed as per  
order above named - the 2<sup>nd</sup> of Nov. 1834

J. Ward  
& Hunt, John carriers

Thos. S. K. Farland  
Surveyor

Field notes of a survey made for William LaKey on the East bank of the Spanish Bayou in Lavalaz Grant by order of the commissioner George Smith Nixon, dated September 23<sup>rd</sup> 1834 & 1837

21th June 1838  
vol 23 p 63  
San Antonio de Valero Co

Varas 11<sup>th</sup> - Beginning at a post & mound on the East bank of the Spanish Bayou, the same being the 2<sup>nd</sup> or W. corner of J. Ship's survey, whence a red oak 24 in diam. bears N 36 E 1 1/10 varas & a water oak 24 in diam. bears N 32 W 07 varas. Thence down the bayou with its course, it follows viz: 1 S 34 E 872 varas, 2 S 20 E 1.128 1/10 varas 3 S 12 1/2 E 983 varas - 4 S 26 W 876 varas; to the 2<sup>nd</sup> corner, where there is a post & mound, whence a beech 9 in diam. bears North 7 1/10 varas & a oak 27 in diam. bears N 69 E 7 varas. Land rich but nearly all subject to be overflowed, timber oak, Hickory, Elm, beech, Holly &c undergrowth cane Thence S 81 E

1.200 1 To a red oak 24 in diam. live tree, & to the hillsides sides sandy oak & varas wide course South

6.600 0  
6.920 - To a mound & set post for the 3<sup>rd</sup> corner, whence a pine 19 in diam. bears N 10 W 13 1/10 varas & a pine 13 in diam. bears S 2 1/2 E 7 1/10 varas. Land 3/4 good timber, as before in the bottoms, on the upland pine & oak - Thence N 15 E

101 3 to B. Lindsey's N. W. corner  
3.1141 7 To J. Ship's S. E. corner, being LaKey's 4<sup>th</sup> corner, whence a pine 26 in diam. bears N 13 1/2 W 26 1/10 varas & a pine 12 in diam. bears S 59 1/2 W 10 1/10 varas. Land poor, timber pine, Thence with J. Ship's & B. line N 81 W

1.162 8 cross a branch course South

1.745 5 cross a branch course South ~~to~~ East

8.5.110 4 to the Beginning - Land generally poor, timber on the upland oak & pine, in the bottoms oak, Hickory, Elm, beech, ash &c - Contains 25,000,000 square varas - 8,000,000 of which may be cultivated but the residue is grazing land, surveyed in Decr 1834. 7

Signs Map  
John Howard } Chn. carriers  
Sol. Ship - marker }  
By Tho. S. McFarland  
Surveyor

William Latham  
Child notes

1840

109

9255

Field notes of a survey made for Joseph Whipple on the West side of the Noyish bayou, in Louisiana Territory by order of the Commissioners, George and Nixon, dated the 23<sup>rd</sup> of Sept 1804 - 8<sup>th</sup> 06

7th June 1805  
Vol 2 p 125  
J. M. Dugueton Co

Made mound & set post on the East bank of Noyish bayou for the  
beginning of the line, the mound being the W. corner of the Noyish  
meadow. Thence an over-cup oak 7<sup>th</sup> diam<sup>t</sup> bears N 42° E 2<sup>10</sup>  
varas, 1<sup>st</sup> a fir tree 20<sup>th</sup> diam<sup>t</sup> bears S 31<sup>1</sup>/<sub>2</sub>° E 10<sup>10</sup> varas. Thence  
along the bank of bayou at various points 1<sup>st</sup> 235<sup>1</sup>/<sub>2</sub>° E 7<sup>10</sup> varas  
2<sup>nd</sup> 21<sup>1</sup>/<sub>2</sub>° E 129<sup>10</sup> varas. 3<sup>rd</sup> 279<sup>1</sup>/<sub>2</sub>° N 250<sup>10</sup> varas. 4<sup>th</sup> 213° E 47<sup>10</sup> varas  
5<sup>th</sup> 21<sup>1</sup>/<sub>2</sub>° N 600<sup>10</sup> varas. to the N. corner of the meadow where there  
is a mound of earth. Thence a red oak 24<sup>th</sup> Indian bears N 36° E  
1<sup>10</sup> varas & a white oak 24<sup>th</sup> Indian diam<sup>t</sup> bears S 32° N 7<sup>10</sup> varas. Land  
rich, timber oak, Hickory, ash, but gum, Holly, Elm & cypress  
with some live oak - Thence S 51° E with a high 8<sup>10</sup> by line

154 3 to the over-cup oak 23<sup>th</sup> Indian diam<sup>t</sup> line tree

6 541 cross a branch course South East

380 cross a small branch course South

546 11 Made mound & set post on the West boundary line of N. line  
shoring, thence a pine 26<sup>th</sup> diam<sup>t</sup> bears S 13<sup>1</sup>/<sub>2</sub>° N 26<sup>10</sup> varas  
1<sup>st</sup> a pine 19<sup>th</sup> diam<sup>t</sup> bears S 59<sup>1</sup>/<sub>2</sub>° N 10<sup>10</sup> varas. The land on this  
line mostly poor, timber mostly oak & pine. - Thence with a line  
of cypress N 15° E.

1 284 to the W. end of S. N. corner, post & mound, Thence S 09<sup>1</sup>/<sub>2</sub>° N

1 090 3 Made mound & set post for 5<sup>th</sup> corner, thence a pine 8<sup>th</sup>  
Indian diam<sup>t</sup> bears N 12° E 3<sup>8</sup> varas and a pine 7<sup>th</sup> Indian  
diam<sup>t</sup> bears N 31° N 10<sup>10</sup> varas. Land poor, timber principally pine, gum  
trees. S 81° N with a high 4<sup>10</sup> by line

9 255 to the beginning corner. Land generally poor on this line &  
timber mostly pine, but near the <sup>South</sup> end, some oak & Hickory.

The above survey of one league, or 25,000,000 square varas, lies  
west eight labors of ante land and the culture of grain, land  
surveyed December 1834

J. M. Dugueton  
John Howard  
H. M. Dugueton

Thos. W. McPherson  
Survivor

John D. Miller  
York, Pa.  
1844

Notes Sent  
10th of a survey made for Mr. Henry  
Godwin on the Sabine river in Savalas Grant by order  
of the Comm. Surge Geo. Nixon dated the  
of 1855. 7th No.

Caras cents

Table Oct 15/55  
Vol 23. A 1345  
Houston Co

Beginning at the lower or S. E. corner of Mr. Searcy's  
Godwin Survey on the West bank of the Sabine R.  
from which a wh. oak 48 In diam<sup>ts</sup> bears N 10° W 1 1/10 varas  
and a wh. oak 30 In diam bears N 81 1/2° W 2 1/10 varas. Thence  
down the river with its meanders as follows N 48° 15' E 881  
varas. S 07 1/2° W 625 varas. N 88° W 865 varas. S 40 1/2° W 762 varas  
S 30 1/2° E 1.019 varas to second corner p. 6 mounds, whence a bay  
or marmosa 24 In diam<sup>ts</sup> bears S 19° E 2 2/10 varas and a white oak  
26 In diam bears N 41° W 8 4/10 varas dist Sand partly subject  
to overflow - Sugar oak, Hickory, ash, gum, &c - Undergrowth  
can. Red Bay, dogwood, huckleberry &c Thence S 50° W

- 1.700 2 to a sweet gum, 30 In diam live tree
- 8.790 - Cross a bayou 14 varas wide Course South East - this bayou very shallow
- 9.695 - Post 4 mound at 3<sup>rd</sup> corner whence a pine 20 In diam bears S 19° E 8 varas & a live 11 In diam bears N 13° W 8 6/10 varas. Land partly good. Timber, oak, Hickory, pine, gum, ash, beech, &c. Thence N 10° W
- 950 - Cross a Bayou 10 varas wide course S. E. made for Mr. Godwin
- 2.500 - Post 4 mound at 4<sup>th</sup> corner <sup>with S. E. of a survey made for Mr. Godwin</sup> whence a pine 18 In diam bears S 32° E 6 varas & a pine 24 In diam bears S 15° W 12 4/10 varas. Land mostly poor timber pine generally - Thence N 80° E
- 10.317 5 To the beginning corner with Mr. Godwin's lower line - Land partly good. Timber, oak, Hickory, ash, dogwood and pine. Four Six laborers considered arable, and the other winter laborers are grazing land, surveyed the 9<sup>th</sup> Sept<sup>r</sup> 1855

Wm Colwell } Chain carriers  
Vath Mix }  
J. Mullen } Marker

The S. H. Farland  
Surveyor

Third note

Ms Henry Goodwin

Survey on Sabine R

44

Field notes of a survey made on the Ajish Bayou, for Mr. John M. Nealy, by order of the Commissioners, George Burt Nixon dated 22<sup>nd</sup> Sept 1854, No 17. — as follows —

Varas tenths  
John M. Nealy  
San Augustin Co  
2.500 0  
85 3  
3.600  
7560 0  
10269 0  
2500 0  
3460 0  
3960 0  
9950 0

Made a mound and set a post on the West bank of the stream known as Ajish Bayou, at the Beginning corner of J. M. Nealy's Survey, & the S. E. corner of N. Stunts Survey - Bearings, m<sup>ts</sup> & N.H. J.M.N. — from which an Elm 7 In. diam - Bears S 72° 30' W. 18. <sup>4</sup>/<sub>10</sub> Varas and a Blk. oak 5 In. diam, Bears N 37° 10' E. 4. <sup>4</sup>/<sub>10</sub> Varas — Thence with the meanders of the Ajish Bayou N 75° W 990 Varas. S 15° E 1.678.5. Varas  
Made mound & set post, 2<sup>nd</sup> corner from which a Hickory 6 In. diam. Bears N 15° 30' E. 1. <sup>6</sup>/<sub>10</sub> Varas — & a Holly 13 In. diam bears S 45° W. 2. <sup>4</sup>/<sub>10</sub> Varas. Rich land in the bottom, partly subject to inundation, Timber, oak, Hickory, ash, walnut, sweet gum, & Holly, undergrowth large cane 20 feet high — Thence due West.  
Red oak 31 In diam. live trees  
Cross the Arinos or Sandy creek 12 Varas wide C. S. E. road leading from San. Augustine to Rio Angelina  
Made mound & set post, at 3<sup>rd</sup> corner, whence a Blk oak 5 In. diam. Bears S 77° 30' W. 1. <sup>6</sup>/<sub>10</sub> Varas, and a pine 10 In diam bears N 33° E 8. <sup>4</sup>/<sub>10</sub> Varas. Timber, oak, Hickory, Blk. jack, & pine generally, and undergrowth, oak & pine Land 3 <sup>1</sup>/<sub>4</sub> - 3<sup>3</sup>/<sub>4</sub> rate. Thence North —  
Made mound & set post at 4<sup>th</sup> corner, on South Bound of N. Stunts Survey, whence a pine 16 In. diam Bears S 17° E. 15 Varas, & a pine 23 In. diam Bears S 0. 30' W. 19. <sup>5</sup>/<sub>10</sub> Varas. Thence with N. Stunts South Bound ary line East. 9950. Varas to the Beginning —  
Cross the road leading from San. Augustine to Angelina  
Cross sandy creek 10 Varas wide Course S. E.  
To the Beginning corner, land mostly poor & sandy



Timber, oak, Hickory, pine, & Blk jack, undergrowth  
oak, pine, chine pine, & dogwood, - Containing, 25,000,000 square  
varas, or one setio of land, - Two labos of which land  
is arable, and the residue of 23 labors, are considered to be  
grazing lands, - Surveyed according to the commissioners  
order above named - on the 30<sup>th</sup> day of October 1834

James Wolf }  
J. Ward } Chain Carriers  
Thomas Hunt - Marker }

Thos. S. McFarland

Dep. Surveyor

Field Notes of <sup>I note sent.</sup> ~~the~~ ~~Cherry~~  
 Godwin ~~on a line from the~~ ~~Shoemaker~~ ~~grant~~ by order  
 of the Com<sup>rs</sup> ~~of the~~ ~~lot~~ ~~dated~~ ~~of~~ ~~the~~ ~~1835~~

81  
100

Varied - 10<sup>th</sup> Beginning at the head or S. E. corner of Mr Shoemaker's  
 survey on the West bank of the line where a white oak 10 in diam  
 bears N 40° E 10 1/2 varas and a Wh. oak 17 in diam bears  
 S 14° W 12 1/2 varas - Thence down the river with its meanders  
 as follows: S 55° E 980 varas - S 11° W 1070 varas  
 S 48° E 1005 varas - to 2<sup>nd</sup> corner post 4<sup>th</sup> corner  
 from which a wh oak 48 in diam bears S 10° W 110 varas  
 and a wh oak 30 in diam bears N 81° E 11 1/2 varas  
 Land partly subject to be overflowed - Timber, oak, white  
 gum, ash, Holly, maple &c. Course S 80° W

1.280 6 a white oak 60 in diam line tree  
 10.446 - Post 4<sup>th</sup> mound for 3<sup>rd</sup> corner whence a pine 24 in diam bears  
 N 8° W 3 1/4 varas & a pine 20 in diam bears S 35° E  
 8 1/2 varas - Land partly good - Timber, oak, Hickory,  
 yellow pine &c. Thence N 10° W

2.500 7 Post 4<sup>th</sup> mound for 4<sup>th</sup> corner on the Shoemaker S. B. line  
 whence a pine 6 in diam bears S 89° W 1 varas and a pine  
 7 in diam bears N 83° E 1 1/2 varas - Land poor timber pine  
 oak, dogwood &c. Thence N 80° E

9.500 4 With the above named line to the beginning corner - Land  
 partly good, timber out of bottom, oak, Hickory, dog-  
 wood pine &c. - undergrowth, oak, dogwood, Sassa &c. &c. &c.  
 Old Labors arable and the balance of land  
 been Labors grazing land Surveyed 5<sup>th</sup> Sept  
 1835

Asst Colwell } Chain bearer  
 Nathl Mix }  
 Jos Mullin marker  
 Tho. S. M. Farland  
 Surveyor

Shearby Godwin  
 field Oct 18/35 vol 23 p 1302  
 Atlas 2. 74  
 Newton CO

Shelburne

Mr. Secretary Goodwin

Shelburne

A. H.

# Field Notes of a Survey made on the Spanish Bayou in Lavalla's Grant, Surveyed by order of the Comissiones, Jorge Ant. Nixon, dated Sept. 22<sup>nd</sup> 1834 & N. 4

Varas	Venths	Description
	6	Made a mound & set a post on the West bank of the Spanish Bayou, for the Beginning corner of Mr. Augustus Hitchcock's Survey. Whence an Ash 11 In. diam <sup>r</sup> Bears N 45° E. 5 varas dist. and a Prickly ash 8 In. diam <sup>r</sup> Bears S 47° 30' W. 8 1/10 Varas. Thence running up the said Spanish Bayou with its meanders, as follows. Viz: - N 48° 30' W. 84 1/10 Varas - S 38° 30' W. 52.8 Varas - N 45° 15' W. 73.4 Varas - N 41° 30' E. 109.4 Varas - N 19° 30' W. 113.6 Varas - S 67° W. 158.8 Varas - N 32° W. 180 Varas, Cross the mouth of Turkey creek 15 Varas wide. Thence N 48° W. 206 Varas - N 10° E. 710 Varas - N 76° 30' E. 316.2 Varas - N 46° 30' W. 618.4 Varas - North 95 Varas.
2.500	6	Made mound & set post at 2 <sup>nd</sup> corner, whence a white oak 6 In. diam <sup>r</sup> Bears S 21° 30' W. 5.2 Varas dist. & an Iron-wood 4 In. diam <sup>r</sup> Bears N 03° W. 7 Varas. Land rich, but subject to occasional inundations. Timber, oak, Hickory, ash, Sycamore, gum, Elm, &c, undergrowth, oak, cane, & papaw. Fences, WEST
34	6	to an Elm 9 In. Diam <sup>r</sup> line tree.
1090	0	cross Turkey creek 15 Varas wide course South East
2.520	0	a Branch 4 Varas wide course N. East
5.000	-	Small branch C. N. West
9.628	6	Made mound & set post at 3 <sup>rd</sup> corner, Whence a pine 20 Inches diam <sup>r</sup> Bears N 27° E. 5.6 Varas & a pine 2 1/2 In. diam <sup>r</sup> Bears S 00° E. 17.4 Varas - Land 2 <sup>nd</sup> rate on part of the line. Timber, oak, pine & Blk. jack; undergrowth, Hickory, pine & dogwood; thence South,
1.000	0	Small Branch 2 Varas wide, <sup>course,</sup> S. E. East.
2.500	0	Made mound & set post at 4 <sup>th</sup> corner, whence a pine 18 In. diam <sup>r</sup> Bears N 76° E. 7 1/10 of a vara, & a pine 16 In. diam <sup>r</sup> Bears S 11° E. 5.8 Varas - Land suited for grazing, Timber, pine & scattering oak, no undergrowth - Fences East, on Ran-
370	0	Branch 2 Varas wide course S. W. (dem. line)
3.600	-	Branch 4 Varas wide C. South
4.100	-	Small Branch, S. E.
10.872	6	Full 18 Varas south of corner, 1 <sup>st</sup> or Beginning, then Beginning at the corner, S 49° 50' W. on the True line,
10.872	6	to the 4 <sup>th</sup> corner -

Containing 25,000,000 Square varas; equal to one Sitio of land; - Two laborers & a half

Augustin  
 N. 4  
 22 p 189  
 San Augustin Co

labor of the above sites is arable land, and the  
balance of Twenty two & half labores are consid-  
ered to be grazing lands. Surveyed for Messrs  
A. H. H. H. by order of the Commission above named  
on the 19th day of October 1834

James M. H. } Chain carriers  
W. H. H. }

Thos. S. McFarland

Surveyor

H. Howard marker

" " "

Notes sent & stated

B22 p 471

9

Field notes of a survey made for Adriano Duran on the East bank of the Atoyague river, on west of the Guamirion river, under Spain, dated the 1<sup>st</sup> of Decr 1834 N. 47° E

Title Page 2385  
vol 23 p 471  
San Francisco Co

- 1000 0 Made mound & set post, on the East bank of the Atoyague river, whence a oak 13 In. diam. bears N 45° W 9 1/10 varas dist. & a oak diam 20 In. diam bears S 28° E 9 1/10 varas Thence down the said river with its meanders as follows viz: 1<sup>st</sup> S 50° E 500 varas, 2<sup>d</sup> S 32° W 600 varas, 3<sup>d</sup> S 73° W 350 varas, 4<sup>th</sup> S 10 1/2° W 275 varas, 5<sup>th</sup> S 39 1/2° E 525 varas, 6<sup>th</sup> S 18 1/2° W 760 varas — To the 2<sup>nd</sup> corner, on the bank of the Atoyague whence a hole 13 In. diam. N 21 1/2° E 5 1/10 varas, and an oak 9 In. diam. S 13° W 3 varas, Land very much subject to overflow; Timber, oak, Hickory, ash, Dogwood, Holly & e undergrowth Holly & cane — Thence N 73° 30' E
- 5000 0 Made mound and set post, for the 3<sup>rd</sup> corner, whence a pine 9 In. diam. bears S 30° W 50 varas, and a pine 5 In. diam. bears N 55 1/2° W 22 1/10 varas; Land two parts good & one poor, Timber, pine, oak, Hickory dog wood & ash, undergrowth, dogwood &c. Thence N 55° E
- 4848 0 Made mound, and set post, for the 4<sup>th</sup> corner, whence a pine 9 In. diam. bears S 41° E 3 1/10 varas, and a pine 18 In. diam. bears N 19° W 9 1/10 varas, Land poor, timber, pine & oak, jack. Thence N 41° W —
- 1510 0 Cross a branch 8 varas wide Course East —
- 1600 0 Cross a creek 10 varas wide Course East —
- 2820 0 Made mound and set post, for the 5<sup>th</sup> corner, whence a pine 18 In. diam. bears N 75° W 2 1/10 varas, & a pine 14 inches in diam. bears S 81° E 9 1/10 varas, Land, half good, on this line. Timber, oak, Hickory, pine & dogwood, undergrowth principally hickory & grape vines. Thence S 58° 20' W 5
- 490 0 Cross a branch 5 varas wide Course South —
- 4110 0 Made mound & set post, for the 6<sup>th</sup> corner, whence a pine 9 In. diam. bears S 20° E 9 1/10 varas, & a pine 9 In. diam. bears S 05° E 6 1/10 varas, Land poor, timber, pine &c. Thence S 31° 40' E —
- 250 0 Made mound & set post, for the 7<sup>th</sup> corner, with no conditions line.

3.260 m. Whence a pine 10 In. diam. bears  $N 28^{\circ} E$ . 3 $\frac{1}{2}$  varas, and a Red  
 oak 9 In. diam. bears  ~~$N 10^{\circ} E$~~   $S 10^{\circ} W$ . 10 $\frac{1}{2}$  varas. Land  
 poor, timber pine. Thence  $S 58^{\circ} 20' W$  on random line,  
 till 14 varas to the right of the beginning corner, Thence  $N 58^{\circ} 35' E$ .  
 on true line to the 1<sup>st</sup> corner. Land on this line two  
 thirds poor, one third good, Timber pine, oak, ash, &c.  
 The above described tract or survey of land, contains  
 25,000,000 square varas - about eight labor of which  
 may be considered arable, and the residuum, grazing  
 land - Surveyed January 1835.

Isaac Lindsey } chain bearer  
 Tho' Malone }  
 Tho' Lobaz } marker

Tho' S. McFarland  
 Surveyor

Andrew Speer's  
 paid notes

Andrew Speer

Note June 20th 1835 at 2 p.m. by San Augustino of 1832

Field. Notes of a survey made for Sham Parment on the West bank of the Clyish River in Paradise Grant, by order of the Commissaries of the King. Given date Sept. 1834.

Made mound & set post, on the West bank of the Clyish River at the beginning corner of said survey, being the S.E. corner of L. Miller's Survey, whence an oak 18 in diam bears S 36° W 5<sup>2</sup>/<sub>10</sub> varas, a Nickony 14 in diam bears S 56° W 10 varas. Then up the said bayous as follows, viz. 1. N 35° W 280 varas. 2. N 20° W 103. 3. N 60° W 500 varas, <sup>mouth of Indian creek</sup> N 29° E 465 varas, to the South E. corner of Major Smith's Survey. Post & mound whence a Nickony 9 in diam bears N 75° W 1<sup>6</sup>/<sub>10</sub> varas and a red oak 17 in diam bears S 45° E 5 varas dist. land subject to overflow timber, oak, Nickony, oak, holly, elm, &c. Thence West

155 7 to a cypress 12 in diam line tree  
1.930 + cross sandy creek 18 varas at right angles South

6.389 0 Made mound & set post on m. Smith's S.B. line, whence a red oak 9 in diam bears N 35° E 8<sup>8</sup>/<sub>10</sub> varas & a Nickony 9 in diam bears N 38° W 10<sup>10</sup>/<sub>10</sub> varas, land partly 2<sup>d</sup> state, timber pine, Nickony & oak, undergrowth the same, & some cane. Thence South

9.70 0 Made mound & set post for N.E. corner, whence a post oak 10 in diam bears S 15° E 10<sup>10</sup>/<sub>10</sub> varas & a post oak 17 in diam bears N 39° E 11<sup>8</sup>/<sub>10</sub> varas, land poor, timber post oak & pine &c. Thence East

1.782 0 to the N.W. corner, post & mound of L. Miller's Survey.

6.797 0 to the beginning corner, land tolerable good on half of this line. Timber, oak, Nickony, pine, ash, scot gum, and holly. The survey contains 6,250,000 square varas or one quarter of a sitio, two labors of which is available, and the ballana grazing land. Surveyed in April 1835.

Sham Parment  
José Collado  
José La Cruz  
José Sobey, marker

Sho. W. McFarland  
Surveyor



John Adams  
Lyon in

J. Notes sent  
Wild. Notes of a survey made for Mrs Delily

Deark on the Sabine river in Texas granted  
by order of the Com. Genl. for Dixon dated the  
1835 and 10

Vertical text on the left margin:  
Delily Dearks  
Took Oct 23/35  
70 p 1363  
Plan from Co

Beginning at the lower or S E corner of Mrs. Purnell's  
Suburb on the West bank of the Sabine river, from  
which a Red oak 20 in diam bears N 29° W 7 1/10 rods  
& a water oak 18 in diam bears N 24° W 9 2/10 rods dist.  
Thence down the West bank of Sabine with its meanders  
follows viz: N 25° W 3 7/10 rods S 44° E 1 4/10 rods  
S 38° 30' W 1.152 rods S 67° E 4 4/10 rods  
to 2nd corner where a red oak 30 in diam bears S 9° E  
1 5/10 rods & a Red oak 18 in diam bears N 33° 30' E 10 rods  
dist. thence S 80° W. Land partly good

2.660  
2.003  
W. W. S.

a pine 24 in diam live tree  
Post V mound for 3rd corner, from which a pine 12 in diam  
bears S 45° E 2 1/10 rods & a pine 6 in diam bears N 39°  
23' E 3 5/10 rods dist. Land partly good Timber, oak, pine  
dogwood, Hickory, gum on river, is oak, Holly, birch,  
willow, Hickory, Cypress &c, thence N 10° W

2.500

Post V mound for 4th corner where a pine 32 in diam  
bears N 55° W 13 6/10 rods & a pine 18 in diam bears S 47° E 20  
rods dist. Land mostly poor timber principally pine  
thence N 80° E

2.020  
9.882

To Cypress blough  
To the beginning, with Mrs Purnell's South 3rd line  
Land partly good - Timber oak, Hickory, ash & pine &  
Containing six cords of Temporal and Eighteen  
cords of grazing land Surveyed by Sept 1835

At mouth of Chain branch  
Mrs Mullins marker  
Sho. of Mr. Farland  
Wherry

Ms. A. 9. 2. 1. 1. 1.

Mrs. D. Deane

Warren on the line

176.

110  
1 July 1835

William A Davis  
Jr. Mar 26/35 vol 22 p 55  
(7)

Surveyed for William M Davis  
one Site of land in the Colony  
of Savala Situate in the prairie  
between Sacher and Trinity. supposed  
to be about 4 or 5 miles nearly in  
a south west direction from  
D. Chotey in prairie embracing  
a small pine grove within said  
Survey beginning at the N. E. Corner  
of said Survey in prairie and  
made mound and set post thence

See South

- 5000 - <sup>10/11</sup> To 2<sup>nd</sup> corner raise mound and  
set post in prairie —  
thence west
- 5000 - To 3<sup>rd</sup> corner in prairie made  
mound and set post thence north
- 5000 - To 4<sup>th</sup> corner in prairie made mound  
and set post thence East on ran-  
-down line
- 4992 - To the beginning (Strike post)

All this site prairie except  
the small pine grove alluded to  
as above. Eight laborers available  
and the residue pasture lands

Wm M Davis  
Surveyor

Field notes  
of a site  
of lance  
Surveyed for  
Mr. W. Davis  
Aug. 1835



~~field notes of a survey made for Mrs. Evans  
Shoemaker in the settlement in Cavalas land  
by order of the Comm<sup>rs</sup> Jorge, Feb. 2<sup>d</sup> 1835~~

Waras - total

Beginning at the lower or S<sup>W</sup> corner of Mrs. Clark  
burial on the first bank of the Sabina river from  
which a red oak 30 in diam bears S 9° E 1 1/8 varas, and a  
red oak 18 in diam bears N 33.30' E 10 varas dist. Thence  
down the river with its meanders - viz: - S 47° E 4 1/2 varas  
S 35° W 1400 varas - S 28° 30' E 305 varas S 85° E 5 1/2 varas  
S 22° E 350 varas S 36° W 643 varas to 2<sup>d</sup> corner  
C. & mound - whence a wh. oak 10 in diam bears S 40 1/2° W 10 2/10  
varas, & a wh. oak 17 in diam bears S 111° W 12 4/10 varas - land  
partly good, & partly subject to inundations. Timber, oak, Hickory,  
ash, gum, Arley &c. - Thence S 80° W

9<sup>th</sup> Oct 17<sup>th</sup> 30  
Dec 23<sup>rd</sup> 1375  
New Town CO  
enclosed  
2500

- 1.580 - Cross a bay on 8 varas wide course S 70° E
- 2.550 - a Post oak 18 in diam in tree
- 9.762 - Post & mound for 3<sup>rd</sup> corner - whence a pine 10 in diam bears  
N 33 1/2° W. 3 1/10 varas and a pine 8 in diam bears N 88° W  
6 2/10 varas, land on this good - Timber, oak, Hickory,  
dogwood & pine out of the bottom part of line very thickly  
thence N 10° W
- 1.165 - Cross a bay on course S. E. very full of water
- 2.500 - Post & mound for 4<sup>th</sup> corner whence a pine 12 in diam bears  
N 80 1/2° W 11 4/10 varas & a pine 18 in diam bears S 70° W 15 2/10 varas  
land mostly poor - Timber principally pine - Thence N 80° E -
- 241 2 To the S<sup>W</sup> corner of Mrs. Burmills survey - thence with his lower line
- 10.241 To the beginning - land partly good timber, dogwood, oak, pine &c. -  
Eight labors thought <sup>to be</sup> arable the balance pasture land survey  
the 3<sup>rd</sup> of Sept 1835 - by

Wm. C. McFarland

Wm. Colville  
N. H. Mizey Chain carrying  
J. M. Miller marker  
Surveyor

W. H. L. S.

Mr. Evans Sherman Esq

Living in Salem

. 4. 10

10

Field Notes of a survey made for Mr. Jonathan D. Ray on the Sabine River in Lavall's grant, by order of the Com<sup>r</sup> E. B. Nixon dated of 1865

File Oct 18/65  
vol 2  
p

Varas - 10<sup>th</sup> Beginning at a post & mound (the corner or South East corner of Mr. H. H. Giddeth's survey) on the West bank of Sabine river whence a pine oak 20 in diam bears N 15 W 4<sup>6</sup>/<sub>10</sub> Varas, & a Horn beam 6 in diam bears S 75 E, 6<sup>2</sup>/<sub>10</sub> Varas. Thence down the river with its meanders as follows - viz. S 25° 30' W 1.168 Varas S 53° E 1.000 Varas - S 18 W 710 Varas S 75 W 625 Varas S 23° 45' E 308 Varas To Second corner

2500 - Post & mound for 2<sup>nd</sup> corner - whence a sweet gum 48 in diam bears N 37 W 6 Varas and a Holly 8 in diam bears S 01 E 10 of a vara Land mostly subject to overflow - Timber, oak, gum, Holly, Cypress

1485 - 50 - Thence from the river S 80 W  
To cypress 40 in diam line tree  
87653 - To pine 30 in diam line tree

94648 - Post & mound for 3<sup>rd</sup> corner - whence a pine 18 in diam bears S 00 E 2 Varas - and a pine 19 in diam N 32 E 3<sup>6</sup>/<sub>10</sub> Varas - Timber oak Hickory, gum, cypress, and mostly pine - and with cane & hornbeam Hickory &c - Land one fourth good - thence N 10 W

1800 - Crop a Bayou 12 Varas wide Course S West

2300 - Crop the same - Course S East

2300 - Crop the same <sup>at shot point</sup> 22 Varas wide Course N 1/2 E - The common course of this stream is nearly South

2500 - Post & mound for 4<sup>th</sup> corner - whence a pine 30 in diam bears N 84 E 3<sup>10</sup>/<sub>10</sub> Varas, and a pine 24 in diam bears S 82 W 2<sup>11</sup>/<sub>10</sub> Varas - and gum near the Bayou in small parcels - Timber, oak, Bay, Holly, Ironwood about the creek, off from the creek generally pine



March 10<sup>th</sup>

Thence N 80° E

50.5 to N W Suddeths S W corner

10. 504. 8. With Suddeths line to the Beginning corner; having given  
Land, mostly poor - but some good - timber generally pine -  
all we approach the bottom, when it is oak, Hickory, ash  
not gum, cypress &c. & dogwood - four labor  
of the above described land is thought to be arable and  
the residue grazing land Surveyed of 1835

Witnessed by  
Joseph Mullen marker &c  
Am Colwell  
Jat. Mix

Wm. S. Harland

Full page

Wm. S. Harland

Survey on labor

1835

Field notes of a survey made for Mrs Matilda Runnels on the Sabine river in Carroll's grant by order of the Court Jorg. Ant. Nixon dated the 18<sup>th</sup> Dec 1835 B. V.

Table 0 or 23/35  
not  
Almas 2 p 77

- Varad. 10<sup>th</sup> Beginning at the lower <sup>corner</sup> of Mr J D Ray's Survey on the East bank of Sabine river - whence a stake 48 in diam bears N 37 W 6 varas and a pine 5 in diam bears S 01 E 8 di varas distant  
Thence down the river with its meanders as follows viz;  
S 42° 31' E 656 varas, S 07° E 935 varas, S 69° E 500 varas, S 66° E 1215 varas, S 50° E 885 varas  
S 25° N 410 varas, to the 1<sup>st</sup> meander & second corner whence a 3<sup>rd</sup> oak 26 in diam bears N 27 W 7<sup>8</sup>/<sub>10</sub> varas & a water gate 18 in diam bears S 34 W 9<sup>10</sup>/<sub>10</sub> varas - Land partly overflowed, timber oak, ash, maple, sycamore, Hickory, &c. come to here N 80 W
- 4.270 3 to an oak 12 in diam live tree
- 7.800 Cypress - long
- 10.927 3 Past 1<sup>st</sup> meander to 3<sup>rd</sup> corner whence a pine 20 in diam bears S 01 W 4 varas and a pine 24 in diam bears S 8° W 8 varas, Land partly good - timber oak, sycamore, ash &c & pine after leaving the river between thence N 10 W
- 2.800 Past 4<sup>th</sup> meander to 4<sup>th</sup> corner whence a pine 28 in diam bears S 01 E 9<sup>10</sup>/<sub>10</sub> varas, and a pine 10 in diam bears S 01 E 6<sup>10</sup>/<sub>10</sub> varas, timber oak sycamore, pine gum Cypress - Land partly good. Thence N 80 E
- 8.894 2 to the beginning corner with the lower line of Mr J D Ray's Survey, Land partly good, timber oak, sycamore, gum Cypress & pine - measuring

That the Labors of the above described  
tract of land was considered as arable  
and the other nine ten labor was  
thought to be ~~an~~ the grazing land  
Surveyed the of 1835

Witness my hand and seal  
at the ground }  
Nat. Misc }  
Jm Colwell } John Harris }  
Joseph Mullens, Master }  
Geo. S. M. Parland  
Surveyor

Deeds notes

Mrs. M. Bunnell

Survey on Sabino

4 A.

Field notes of a survey made for Mar. Montgomery  
Thomas in Bunnell's grant, on the waters of the Trinity, about  
Twenty miles West of Hobbs Ferry on said river, on the San  
Antonio road, by order of the Commissioners J. A. Nixon  
the of June 1835. G. N. 309

Page 20.

Beginning at the N. E. corner of ~~the~~ ~~land~~ ~~of~~ ~~the~~ ~~land~~ ~~of~~ ~~the~~  
or near the margin of the road, thence a post oak 20 In diam  
diam bears N 55° E 5 1/2 varas, & a Hickory 22 In diam  
bears N 10° W 8 1/2 varas. Thence with the course of the  
road. N 83° E

2.049. 6 To Post 1, run for 2<sup>nd</sup> corner, near the S. W. corner, a Hickory  
survey, whence a P. oak 10 In diam bears S 75° E 8 1/2 varas  
dist. & a P. oak 10 In diam bears S 58° E 9 1/2 varas dist.  
Land 2<sup>nd</sup> rate, timber, oak, Hickory & P. oak. Thence 200

3.003. 7. Made mound & set post for 3<sup>rd</sup> corner, on the West boundary  
line of R. Wiley's survey, whence a P. oak 24 In diam bears  
N 17° E 5 1/2 varas dist. & a P. oak 24 In diam bears N 55° W  
2 1/2 varas dist. Thence N 83° W

2.040. 8 Post and mound for 4<sup>th</sup> corner, from which a Hickory 8 In  
diam bears N 75° E 2 1/2 varas & a post oak 12 In diam  
bears N 10° W 2 1/2 varas. Land good, timber, Hickory &  
oak, undergrowth. Hickory, hysop, & grape vine, Land with  
timber on the East Bdry. has much the same as this, excepting  
there be more prairie on that line, Thence N 28° E

3.003. 9 To the Beginning corner, Land good, timber, oak & Hickory  
This survey is interspersed throughout with small prairie  
and contains 6,250,000 square varas, equal to one  
fourth of a sitio, Three Labors of which is clasped as  
arable, & the residue as pasture land. Surveyed  
on the of June 1835

Thos. H. McFarland  
Surveyor

H. Colwell  
C. Blythe (Chain bearer)

Dodd Mees

(Jr)  
Survey of a quarter Section  
made for

Mr. H. B. Thomas

on the  
Waters of Trinity

DeWitt Grant

Field notes of a survey made for Saml. W. Gilliland on the Waters of the Trinity, about 15 miles West of Robins ferry 3 miles North of the S. Antonio road; in Burnett's grant, by order of the Com<sup>rs</sup> for Mt. Nixon, dated May 21<sup>st</sup> 1835 & N<sup>o</sup> 239

465. 2 <sup>Pileys</sup> Beginning at the N. E. corner of J. R.'s Survey; thence a post oak 18 Indian bears N 5<sup>th</sup> W. 11<sup>to</sup> varas, & a post oak 14 Indian bears N 49<sup>th</sup> W. 25 varas, dist. & running from said corner N 28<sup>th</sup> W.

5000 • To a post oak 15 Indian line tree  
Post & mound for 2<sup>nd</sup> corner, whence a blk. jack 5 Indian bears N 82<sup>1</sup>/<sub>2</sub> W. 8<sup>2</sup>/<sub>10</sub> varas, & a blk. jack 8 Indian bears N 19<sup>1</sup>/<sub>2</sub> W. 8<sup>4</sup>/<sub>10</sub> varas, land mostly good, Timber oak, Hickory, & B. jack. Thence N 62<sup>th</sup> W.

840 To the margin of a lake, deep & transparent water  
11420 To the west bank of said lake, crop at near the center

5000 Post & mound for 3<sup>rd</sup> corner, whence a B. jack 18 Indian bears N 81<sup>1</sup>/<sub>2</sub> W. 9<sup>5</sup>/<sub>10</sub> varas, & a B. jack 10 Indian bears N 68<sup>th</sup> E. 7<sup>2</sup>/<sub>10</sub> varas. Land mostly poor, Timber oak & Hickory & B. jack. Thence S 28<sup>th</sup> E.

4991 Made mound & set post on the N. Boundary of J. R.'s Survey near his corner, whence a B. jack 2 Indian bears S 28<sup>th</sup> E. 1<sup>2</sup>/<sub>10</sub> varas, & a blk. jack 11 Indian bears S 44<sup>th</sup> W. 10 varas. Land partly good. Timber oak & Hickory, & B. jack. Thence with the S. line of J. R.'s survey N 62<sup>th</sup> E.

5007<sup>th</sup> To the beginning corner. Land on this line mostly poor Timber, oak, Hickory, & some B. jack — containing 25,000,000 square varas. Seven labors of which, is arable & the balance pasture land Surveyed

1835  
Wm. Colwell  
P. Albright } Chm. carriers  
Thos. W. Farland  
Surveyor

200

March 20th  
1862

Mr. C. H. Williams

of the  
House of Representatives

Washington