

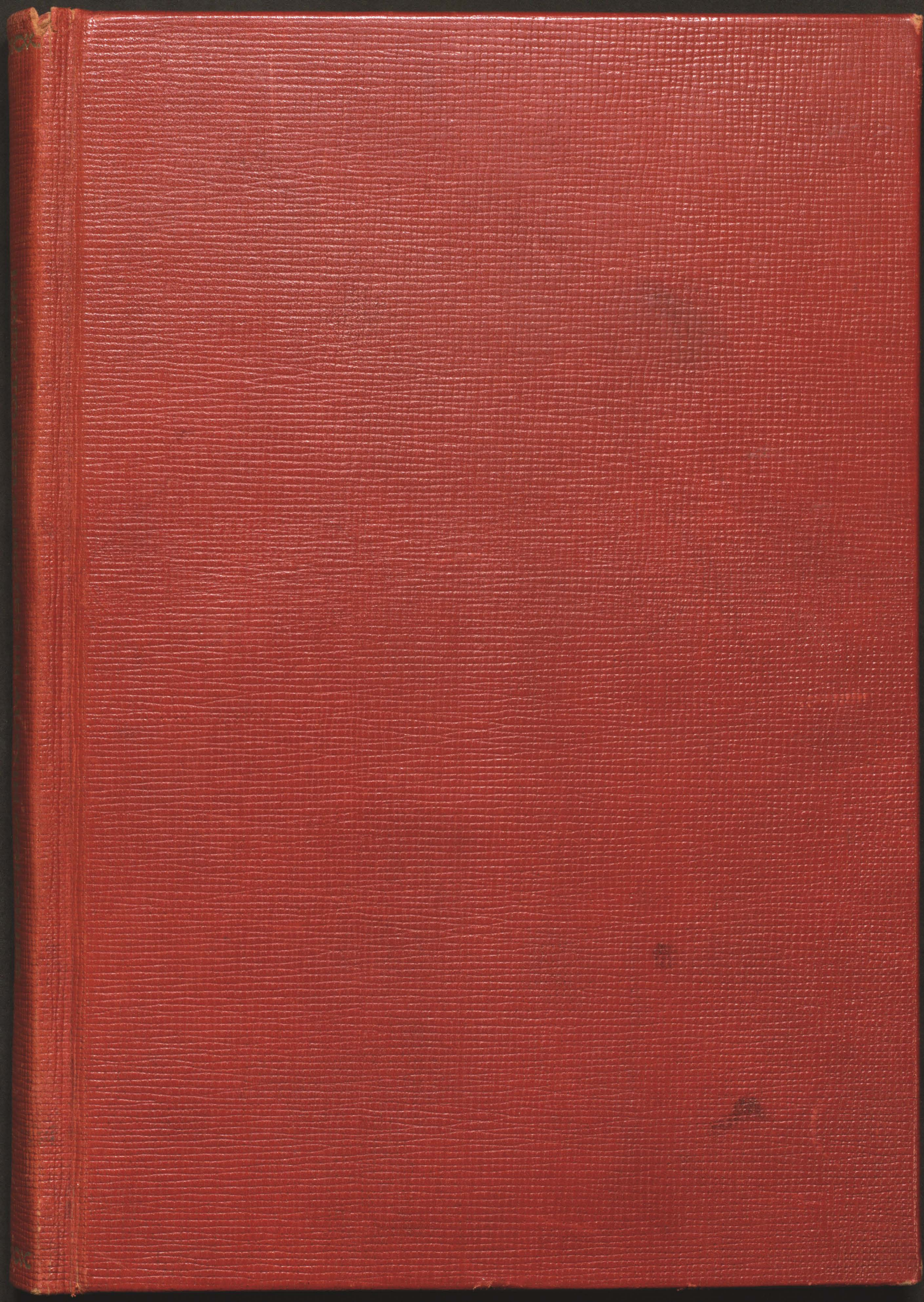

INDEX TO FIELD NOTES IN AUSTIN COLONIES









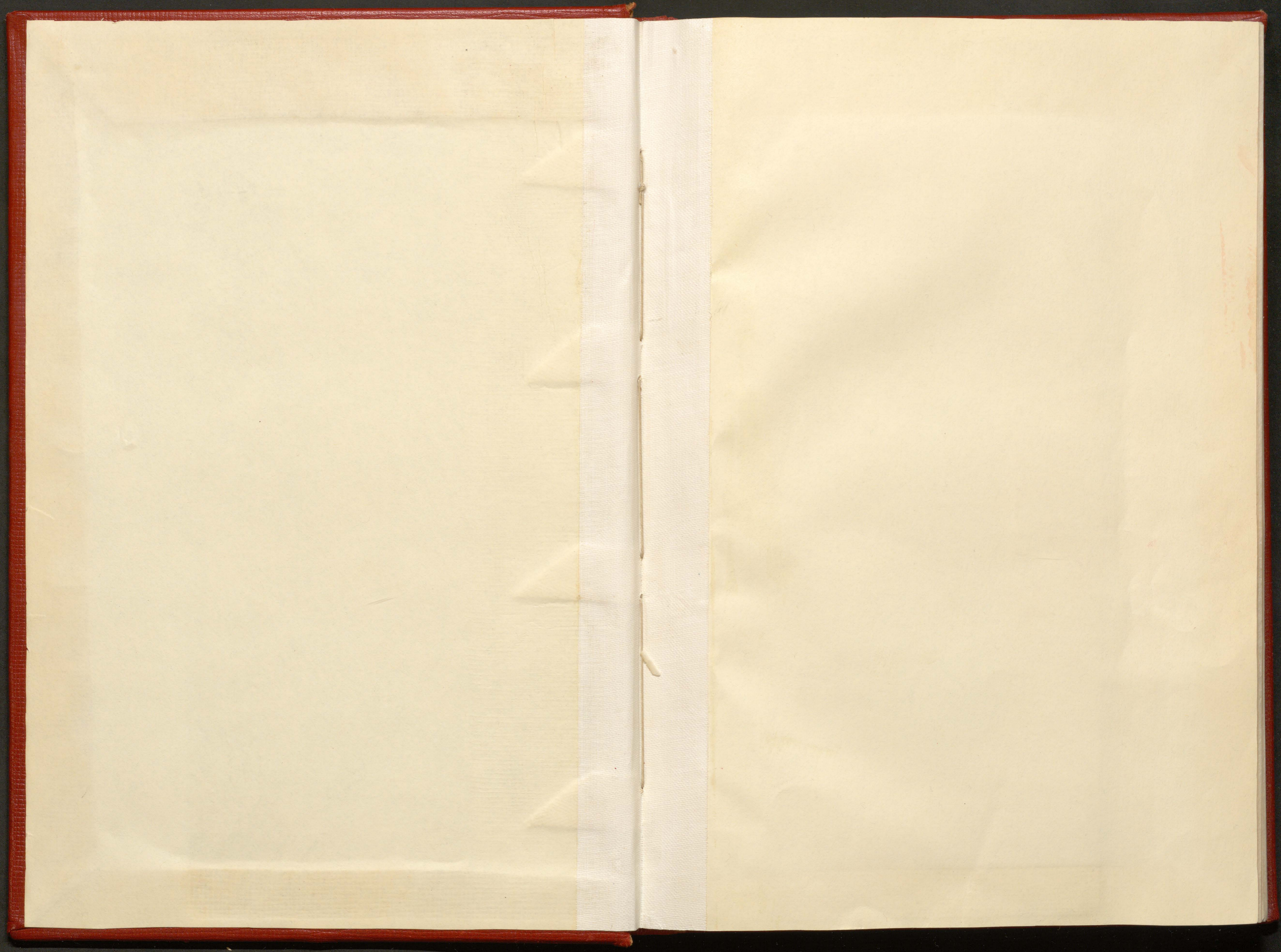



Book 1

A, p. 1  
SFA, p. 113  
A, p. 179

Book 2

G  
M  
□, p. 88

Atlas  
Book 3

Sims + Shackleford

Book 4

X, p. 1  
E  
‡

Book 5

△  
SI, p. 98

Book 6

II  
▽  
Z  
H  
◇ or ◊, p. 179  
SB, p. 505

Book 7

J  
Supplement to J  
K  
L  
λ

Book 8

T, p. 1  
V, p. 60  
W, p. 109  
X, p. 150  
Y, p. 175  
Z, p. 214



Book 9

J  
7.L  
RA  
A  
CR  
S

Book 10

S  
Z  
O  
P  
O  
R

Supplement to B

S

Book 11 (1)

A  
B  
C  
D  
F  
G

(Christmas surveys around Ft. Bend - Dec, 1823 - Feb. '24; labors below San Felipe, Dec. 1823)

Book 11 (2)

H (1) Samuel Dixon's work, 1823  
H (2)  
H (3)  
H (4)  
I (No 1)

Book 12

HC

Note: Book with symbol  $\text{D}$  not found.



No 3.

Back of Pitt A.

Reference to books of old currency in Stephen J.  
Austins Calanico



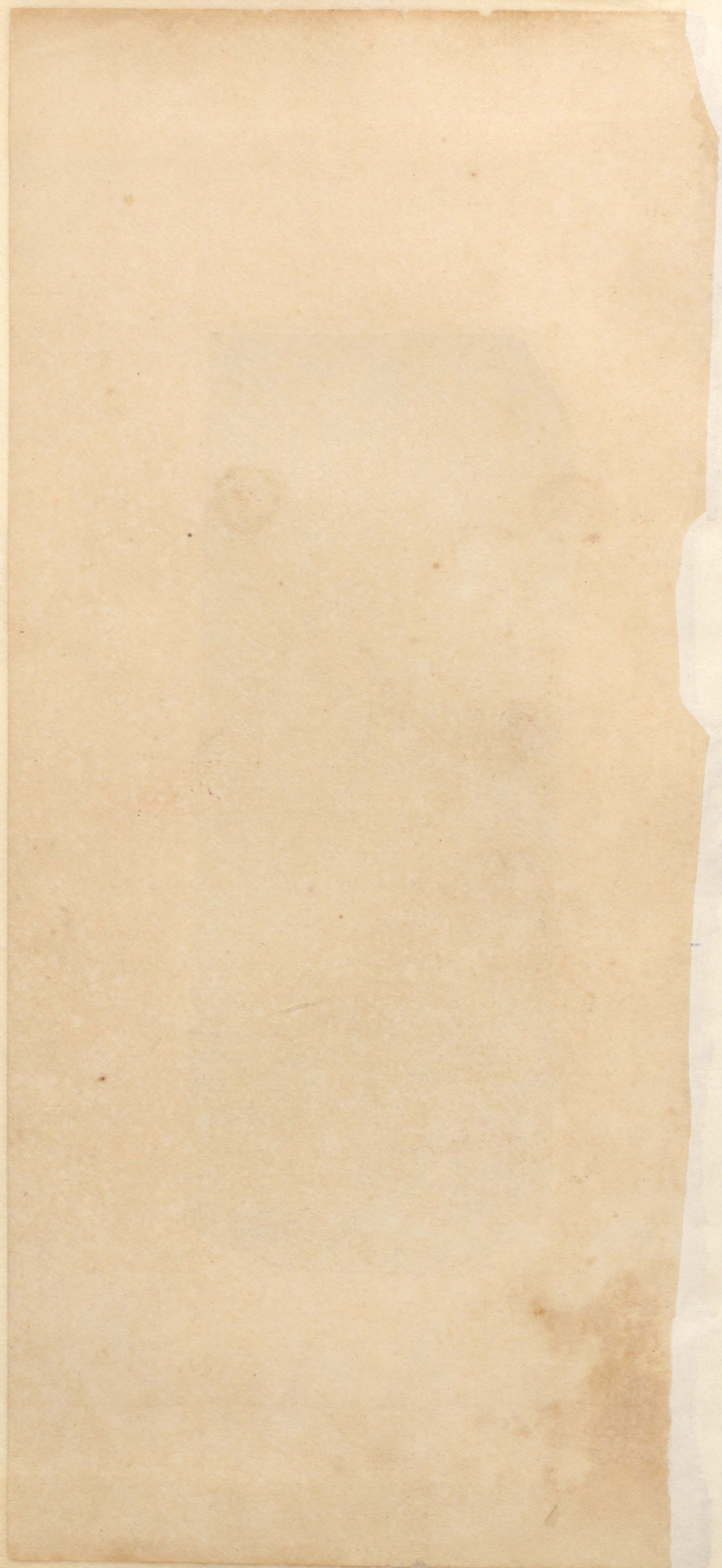

*[Faint, illegible handwritten text, possibly bleed-through from the reverse side of the page. The text is arranged in several lines and appears to be a list or account.]*

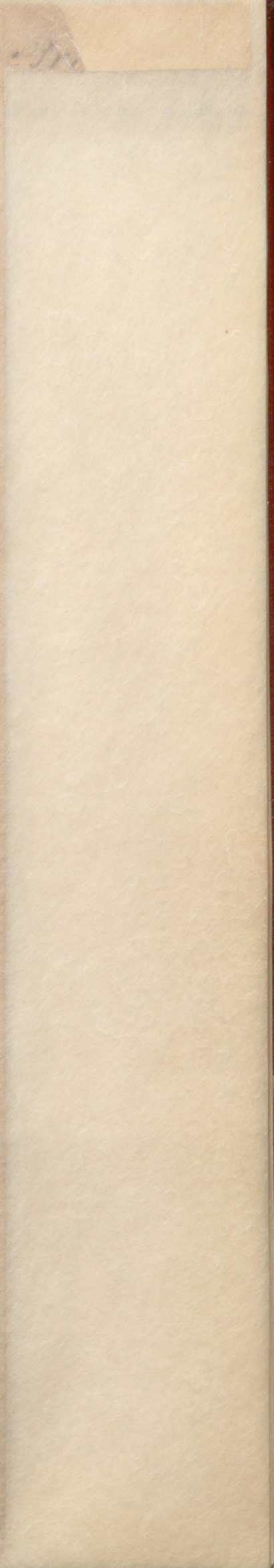



Names of Grantees	Quantity	Number
Jones John	1/4 League	—
Mohr Wm	1/4 "	"
Isaac S	1 Labor	"
Scott Henry	1 League	1
Foster J	2 Labors	
Spencer Nancy	1 Barnett Nancy	1 League 2
Kennedy Sarah	1 "	3
Borden Gail	1 Borden Gail	1 " 4
	1 "	5
	1 "	6
Richardson 1/2 - Antonio Maucha	1 "	7
Williamson Robt	1 "	8
Allen Mides	1/4 "	
Jayre Chs.	1 "	9
Fairchild P.	1 "	1
Legiakanski J.	1/4 "	1
Millborn B.	1/4 "	2
Phar J	1/4 "	3
Sustin W. F.	1 "	3
Young M.	1 "	6
Wicen	1 "	5
Same Name (A)	1/4 "	4
Stewart	1/4 "	5
James J. S.	1/4 "	6
Henry M.	1/4 "	7
Moore J. W.	1/4 "	
Martin W	1 "	"
Richardson S	1/3 "	"
Smethais L	1/4 "	1
Jefferoy	1/4 "	2
Davis	1 "	"
Pickens	1 "	plotted
Mitchel Geo	1/2 "	"
Sustin S. F.	Reserve	
Heady Saml.	1 League	
Robt. S. Pear	Division	
Tom Piers Jupp	1 Labor	

Note. For all surveys on the E side

Where Situated.	Book page
West Side Back of W. Jones	K 9 CR 9
E. side of Bright	" 49
W. side. Above Fort Bend	E 23
do do	" 24
do do	" 26
do do	" 27
do do	" 28
do do	" 26
do do	" 29
do do	" 30
do do	" 32
do do	" 34
do Eight mile point	" 35
do Big Creek	L 13 Plat
do do	" ib.
do do	" ib.
do do	" ib.
do do	" ib.
do do	" 17
do do	" ib.
do do	" ib.
do do	" 21
do do	" ib.
do do	" ib.
do do	" ib.
do Fort Bend	" 23
do Above Big Creek back of Keyhous	" 69
do out of No. 7 Above Fort Bend	" 71
do Below Fort Bend Jones	" 79
do do do	" ib.
do Below Big Creek back of Robt.	" 105
do do do	" 107
do do do	" 117
do E side Below Carter	B 46
do W side do	A 100
do East Side Back of McFarland	I 1
do do do	" 4
do do do	" 5
do from Carter to Cooper. see Brazos Special	



4. Names of Grantees Quantity &c.

183 A	Smethers Mr.	1/4 League	
	Foster Randall	1 "	
		1 Labor	
		2nd do	
see Brazos Special	Carter & Mitchell	1 1/2 League	
	Cole J. P.	1/2 "	
	Bayley Smith	1/4 "	
	Jones John	1/4 "	
	Carter & Mitchell	1 "	Known as
	Smith & Robt.	1 "	Each Division
see	Bradley & Styles	Tracts	
Brazos	Robinson & Nelson	One no 3	
Special	McCormick & Shelby	one no 4	
	Timings	1/3 " Division	
		Line of	
	Davis & Milburn	Division of 7	
	Hall & Robinson	" "	11
	Gorbet Chester	1/2 Labor	
see	Elder Robt.	1/2 League	
Brazos	Prigham & Mitchell	Division of 10	
Special	Bradley	1 League	
	Pettus & Hall	Division of 14	
	Fitzgerald & Stovall		
	Barnett & Baker	do. of 15	
	Shipman M	1 League	
	Roark Eljah	1 "	
Book C		town of 13 miles	
		15 Leagues to 15	
		Labor	

Book H contains as follows  
 no 1 of the river up from about  
 Christmas subsequent work  
 notice  
 no 2 Same as the above  
 Bell & Varner

5. When Situated Book & page. Brazos Below

East Side	Bayou at N.E. cor. N. Salt	2
do	Westall N.E. cor.	3
do	North of San Pam	6
do	do Smethers	7
do	Bayleys neighborhood	8
	and	D2
do	Oyster Bayou Back of Carter	6 & 3 m 48
do	do	9 " 3
do	do	10
Dixon's no 1	East Side & Oyster Bayou	14
East Side	Above Carters	15 " 455
do	do on Oyster Bayou	16 " 6
do	do	17 " 748
do	do	20
do	do	22
do	do	24
do	do	25
do	do	27
do	Above no 11	29
do	Bradley & Lea no 11	30 & 45
do	Oyster bank	33
do	Above Robinsons	31
do	do Oyster Co.	35
do	do	37
do	do	40
do	do Shipman	41
do	do	42

West Side From Varners to  
 Fort Besid  
 do. Above & Below San  
 Felipe All recorded } C

E. Side  
 Some of Dixon's work on the East Side  
 he called League no 11 but latter  
 supersedes a more particular  
 from Lea no 11 down to no 1 and  
 survey for Bell & Varner

III



Book III Continued  
 (No 3) Contains Meandering  
 Bell & Varners Surveys &  
 Corner for  
 Mitchell & Cole (which others

Labors  
 (No 4) " Labors  
 Book III Contains sundry  
 [Some with]

Morton W	1 Labor	Meanders
Cooper Mrs	1 Lea	
Kelly	1 "	
	1 "	
		Sundries
Parrett Wm	1/2 Lea	
Randon D.	1/2 "	
Miller Stephen Burgess	1/4 "	
Brookshire N	1 Lea	
Davis Tho.	1/3 " "	
Anger	Plot	
Davis Kuchan	Plot in R. Book	
Hall N. S. C	2 Lea	
Marsh Shubal	1 "	
Mitchel Eli	1/4 "	
Henry Thornell	1/4 "	
	1 League	
AW. Latham Enck Jr	1/4	
Habland	1 Lea	
Lippincott Elizabeth	1. No 4	
Jusby S. T.	1 League	
Same	1 Labor	
Same	1 League	
	See	Acce

from Carters down &

would not take pains to find & for  
 which I have stated. " a  
 " Post from which a Cotton wood  
 24 In. dia. bears N 15° E 30 links  
 marked  $\frac{SC}{SL}$   
 supposed to be opposite San Felipe  
 surveys W. side from the mouth  
 up to N. S. meathens

West side Fort Bend	A 46
E. side	" 95
E. side Mc Farland	I 0
Back of Labors	L 112
W. side Head waters of Big cr.	T 57
Do Big Creek	m 49
Do Back of Phelps.	L 125
E. side of Randon & Rott.	A 53
Do Back of Labors, Heady	" 63. 77
Quarries Back of Cooper & others	Δ 66 67
Milbourn	A 65
Chocolate	A 83
W. side back of Robinson	Revised book
E. side Head of Bayou Austin	See
Once Mc Cormicks league	See
E. side below A Cabot	See
Do back of Labors mouth of	See
W. side of Big Creek unconnected	T 57
Above joining Frenches in	
Between B. & Bernard surveys above 1/4 mile	
E. side Back of Pennington & R. Isaac	
E. side back of Pennington & R.	Δ 5
Do mouth of Brazos	69
Big creek	
Reach point west of the Brazos	See
Mound west of the mouth of Brazos	See
W. side back of Labors below	Book



Padilla Antonio	2 Leagues	
Williams Saul	1 "	
Kelley	1 "	
Bell Jas.	1/4 "	
Wallace Jas.	1 "	Line
Singleton Philip	1 "	
Clampet Eliz.	1 "	
White Dr. G.	1 "	
Bell Tho.	1 "	
Fall	1 "	
Whitesides Jas	1 "	
McKinney Tho.	2 1/2 "	
Bell Jas.	3/4 "	
Allen Sand. T.	1/4 "	3
	1/4 "	4
Groce J. E.	Meandering	
Brooks Bluff	1 Lea.	
Miller Sand.	1 "	1
Mathas Wm.	1 "	1
Curtis Jas	1 "	2
Porter Pevory	1 "	6
Smethars Wm.	1 "	
Botts John	1/2 "	
Boatwright	1 "	
Bright S.	1 Labor	
Groce J. E.	Tract	
Irons John	1 League	
Labos [see Index]		
Sutherland W	1 League	
Same	1/4 "	
Hope James	1 "	
Same	2 Labors	
White sides Henry	1 League	
Savis Tho.	1/5 "	
Whitesides Jas	2 plots	
Same		
Groce J. E.		
Turn over		

East Side Above Labors	L 110
do. Jones Labors	" 111
do. do.	" 112
W. Side W. Smethars League	I 10
E. Side Groce NW. Cor.	O 30
W. Side Yeagua Cr.	P 52
do. Below Singleton	" 53 & 57
do. " Smethars Wm.	" 62 & 7
do. Boatwright & White	T 58
do. Above Sabahia Crossing	F 5
do. do.	" 7
E. Side Groce & Linnahoe	Z 1
do. Groce's Retreat & Stearns	" 4 & 88
do. Wootton & Kinney	J 61
do. do.	" 62
do. About Groce	M 13
W. Side Curtis & Ranley	□ 1
do. New Years Creek	" 9 CR 12
E. Side	" " 13
W. Side & E. Side Little Brazos	A 93 " 14 & 15
do. South Antonio Road	HC 11
do. Above Mill Creek	△ 2
do. do.	" 7
do. do.	" 10
do. do.	" 10
E. Side Casatatta Crossing	" 11
do. Above Labors	" 12 & 78
Opposite Town San Felipe	" 12
E. Side Above Milicans	A 59
do. do.	" 60
do. Hope's Creek	" 62
do. do.	" 63
do. Above J. Whitesides	" 66
do. D. H. Millburn below	" 65
do. do.	" 67
do. do.	" 69
do. do.	" 68
Turn over	

Brazos. etc.



Names of Grants	Quantity & No.
Milican Wm	1/4 League 1st
Same	1/4 " 3rd
Robinson Au	Survey & Land
Milican Wm	1 Lea.
Same	1/4 " 4
Same	1/4 " 5
Same	1/4 " 6
Same	1 " 1
Same	1 " 2
Huntington & Mary	1 " Superceded
Milican R.	2 1/2 " "
Mallau Galet	1 " "
Johnson Charles	1/4 " "
Wootton Tho J	1 " "
Angier, Hall	Plot
Jones J. H.	1 League
Whitesides Jas.	1 " "
McKinny F.	1 " "
Milican J. D.	1 " "
Davidson	1 " "
McFarland	1 " "
Done with	Sundries
Cole J. P.	1/2 League
McWilliams (Mc)	1 1/2 " "
	1/4 " "
Fisher & Kinion	2 " "
Williams Sid. or Bro	1 " "
Kerr Peter & m.	1 " "
Barnett Tho.	Elam & Co
Gates William	1 " "
Gates Saml.	1/2 " "
Gates Wm & Saml.	Tract
Bird Micajer	1 League
Lynch Jas.	1 " "
Robinson &	Survey
Cole J. P.	1/2 Lea.

Turn over

Brazos Above

East Side	SE Cor. Lea. No. 1	A 69
do	Lower Cor. 1/4 Lea. 2nd	" 70
do	Mouth of Navasota	" 71
do	Some where	" 72-74
do	Lower Cor. of 1/4 Lea. No. 3	" 73
do	NW " " 1/4 " " 4	" 76
do	NE " " 1/4 " " 4	" 74
do	W. Sutherlands lower Cor.	" 75
do	Below the last No 1	" 76
do	Back of Jas. Whitesides	" 77
do		" 80
do	SE Cor. Groves' Retreat	" 79 P 66
do	In Sutherlands League	" 81
do	Above Navasota - Jones	" 82
do	Chocolah Bayou see below	" 83
do	do Above Whites	" 85
do	Mouth of Navasota	" 89
do	Below J. Curtis	" 90
do	Above Robt. Milican	" 91
do	" Navasota	" 92
do	do Above Op-Town	" 94
W. Side	Above Town	m 70 ve.
do	" Sabahia Crossing	" 48
Both Sides	Above Kinion	" 2
East Side	Between Davidson's & latter	" 3 & 4
W. Side	Below Mc Williams	" 5
do	Above Sabahia Crossing	" 6
do	do	" 7
do	Below do	" 8
do	Above New Years Cr.	" 10
do	Back from River	" 11 & 25
do	Saml. Gates	" 12 & 13
do	Below Sabahia Crossing 2 Leas	" 14
do	do A. Robinson	" 15-E, 1
do	Sabahia Crossing	" 16 & 18
do	do do	" 17

Turn over



*[Faint handwritten text, likely bleed-through from the reverse side of the page]*

*[Faint handwritten text, likely bleed-through from the reverse side of the page]*

*[Faint handwritten text at the top of the right margin]*



Bayly Gains 1/4 League ✓  
 Calvert F. J. 1 " ✓  
 Dupan Joseph 1/4 " ✓  
 Mitchell A. 1 " ✓  
 Groce J. E. Corner ✓  
 Calvert A. 1 League ✓  
 Austin S. F. Line ✓  
 White W. C. 1 League

1 League 1  
 1 " 2  
 1 " 3  
 1 " 4  
 1 " 5

Clark & others 13 Tract  
 Jones Ina 1/4 Lea.  
 Smith Cornelius 1 "  
 Carter & McNeil 2 Lvs  
 Waller Edwin 1 Lea.

1 "  
 1/4 "  
 1/2 "

Calvert A. corner  
 Same 1 Lea  
 J. E. Groce vs. plots  
 Shubal J

Russel M. J. 1 Labor  
 Archer B. T. 1 League  
 Abbott Joshua 1 —

Bayly's prairie L. 5  
 West side at Mouth. " 80  
 Bayly's prairie B. 47 D. 12  
 " " " " " 16 1/8  
 Beginning Standard line " 48 1/7  
 W. Side joins Labors on Brazos A. 6 & 22 p. 1  
 Whites S. E. corner " 9  
 Both sides Groce & Calvert " 10 back side

Beginning on Standard line " 12  
 S. W. cor. League No. 1 " 14  
 S. E. " " " 2 " 15  
 S. E. " " " 3 " 16  
 S. E. " " " 4 " 18  
 On Groce North Boundary line " 24  
 Joins League No. 1 D. 10 A. 3  
 Begins S. E. cor. No. 1 " 13  
 On Groce North boundary line " 14

Debastrops creek X. 1  
 Joins Groce " 98  
 Below A. Calvert " 16  
 " " " " " 16  
 Back of Labors m. 20 to 23.

Bayly's pr. joins Carter & C. Smith Dec  
 E. side at Mouth on the Gulf <sup>see also</sup>  
 E side back of Richardsons & Harris (in A. 100)

Oyster Creek



*[Faint handwritten text, likely bleed-through from the reverse side of the page. The text is mostly illegible due to fading and bleed-through.]*

*[Faint handwritten text, likely bleed-through from the reverse side of the page. The text is mostly illegible due to fading and bleed-through.]*

*[Faint handwritten text at the top of the right page.]*

*[Large blank area on the right page, possibly a redaction or a very faint page.]*



Names of Grantees		Quantity	No.
		Meandering	
Austin S. A. (over)	Hall W. D. C. upper	2 Leagues	1
		Line	
		Leagues	5 & 6
Austin H.	2 Leagues	No.	5, 6
A. Austin No 4	Geo. M. Patrick No 3	No.	3, 4
No 2 Ferry	Austin Henry	No.	1 & 2
		No.	3, 4
		No.	1, 2
No 4 & 2 Ferry	Jas F	No.	1, 2
		Meandering	
		No.	
Wm Harris		Leagues	3
Moon Francis No 8	Angier J. Saml	"	7 & 8
Allen J. M. No 9	Logan G. No 10	Pestic	John
No 1 & 2 Ferry	Jas. F.	"	1 & 2
Andrew E. No 3	Reynolds A. D. No 4	Brown	No 5
No 7 Ferry		"	6, 7, 8
		"	1, 2, 3
		"	1, 2, 3
		"	4, 5
		"	6, 7
		"	8, 9
		"	10, 11, 12
A. Farmer No 13	Mary Austin No 14	"	13, 14
Shomedeu (W. Lewis J. P. No 15)	La Harc No 16	"	15, 16, 17
		"	18
		"	19
Harris David No 20		"	20, 21
		"	22
Lindsay J. No 22	Geel Sarah	"	23, 24
		"	25, 26, 27, 28
		"	29, 30, 31
		Something	
		P. 11	
		50	
		Turn over	

Bayou Austin		# 1 & 2
" Floris		" 2
Adjoining Brazos surveys		" 3 & 4
Connecting Brazos & Chocolate		" 5
Inside Bayou Austin		" 6, 7
W. Side " "		" 8, 9
Forks of Floris & Aust		" 10, 11
W. Side " Austin & Floris		" 12 & 13
E. Side " Austin		" 14, 15
" "		" 16, 17
West of " Chocolate		" 18, 19
East side " "		" 20, 21
Chocolate & New Creek		" 22, 23
Halls Creek		" 23, 24
E. Side Chocolate above Austin		" 24 & 25
On Chocolate		" 26, 27
" "		" 28, 29
West side Halls Creek		" 30, 31
" "		" 32, 33
Between Chocolate & Halls Creek		" 34, 35
East side Halls Creek		" 36, 37
South of Highland Creek		" 38, 39
North of " "		" 40, 41
" "		" 42, 43
" "		" 44, 45
" "		" 46, 47
" "		" 48, 49
" "		" 50, 51
" "		" 52, 53
" "		" 54, 55
" "		" 56, 57
" "		" 58, 59
" "		" 60, 61
" "		" 62, 63
" "		" 64, 65
at the first of this Book		" 31
Chocolate Bayou		" 29
" "		" 27
at the first of this Book		" 31
Chocolate Bayou		" 96
" "		" 83
Turn over		

July Chocolate

turn



Names of Grantees	Quantity	No.
Austin	1 League	Plot
Angler	do	do
Hall & Bradley	do	do
	1 League	Meandering
Myricks	1 League	
	1/4 "	3
Wibbiquis J.R.	1 League	
Same	1 Labor	
Lanyworthy led.	1 League	
Ward		
Ray		
Harmon		
Atwell		
Brady		
Muldore & Co	2 Leagues	
Rose	1 "	
Austin S.F.	1 Lea	
Same	1 "	
Same	3 Labor	
Company	1 League	
Hall Edwards	1/4	
Amos Edwards	1 "	
Jos F Perry	1 "	
Robt Wilson	1 "	
Sylvester Murphy	1 "	

Where Situated	Book page	
Chocolate Bayou	A 97	Gulf & Choctaw
do	" "	
do	" "	
E. Side Chocolate	" 99	
do	" 16	
E. Side Bayou Austin	SFA 38	
Forks of Bayou Floris	" 13	
Clear Creek	" 13	
do	" 14	
Galveston Bay	" 53 Δ 69	
Branch of Clear Creek North of Spring		
Same place		
Dickinsons on Clear Creek		
Outlet of Clear Creek	43	
North of Highland Creek	53	
Clear Lake at the Bay	Deed #27	
Side joining Chocolate & East	65	
Peninsula 5 leagues East of Brazos	Deed	
Dickinsons line on Clear Creek	Deed #25	
Galveston Bay Dollar point	Deed	
Galveston Island East end	Δ 69	
Above adjoining the upper gr. on Chocolate	Rem no 12 <sup>th</sup>	
Jack Davis point	# 21	
Dickinsons creek North side	" 23	
Clear Creek joining Deed	" 29	
Middle Bayou back of gr	" 33	



Names of Grantees Quantity in.

Memorandum of

S.M.W.	1 League	16
	1 "	5
Ford James	1 "	4
Hodge W. Hoising	"	3
	1 "	2
Shannon Sr.	1 "	1
Meanders 1		
	do	2
	do	3
	do	4
	do	1
	do	2
	do	3, 4, & 5
Vince Susan	1/4 League	182
	1/4 "	889
	1/4 "	6x25
Pascal B Hamlen	1 League	9
	1 "	25
Crossell Mary	1 "	1
Perr house J	1 "	2
Hodge J	1 "	3
Robt. W. Jr.	1 "	4
Hodge A	1 "	7
Widow of Campbell	1 "	8

Slaves no 3 - 5 of Dennis no 4 3 Quarters 1, 2, & 4  
Catharine 1 & 2 1 League 5

Memorandum of Commencement

	1 League	1
Atkin W.	1 "	30
Rogers Rd.	1 "	26
Sandrum L.	1 "	22
Corner Thos.	1/4 "	38, 40
Rankin Mr.	1 "	17
Jacob Shannon	Hubbert etc.	12
Yeaman's et.	1 "	9
See Intyros ms.	1 "	2

Turn over

Where Situated Book of page

Surveying in Book	7
Above the Forks.	8
" do	9
" do	14
" do	15
" do	16
" do	17
South of Base Line	25
" do	26
" do	26
" do	24
Above the Forks of main west	26
" do	23
" do	21, 22
do Below Lea. no 1	20
South of Base Line	27
do do	26
do on Lake Creek	28 NW
do Jones League no 9 & 26	26
South Base line W. side	29
do Lake creek	31
do do	32
do South of League no 3	33-45
Lake Creek	35
Lake Creek west of no 7	36
See Rev. South of Base line clear Creek	37 & 40
15 do do	39
Mound League	43
Hollands Settlement	44
Mound Creek	45
Head clear Creek Iron mound	46
Red Eye Creek	47
Lake Creek	48
	49
Big Dry Creek	50
do do	51
do do	52

San Jacinto

Turn over



Names of Grants	Quantity	No.
McIntyre W.	1/4 League	
Griffith Noah	1	16
Smith Wm	3/4	"
Sandrum J	1	5
Montgomery	1/4	145
Montgomery	1	549
	1/4	12 & 16
Cornes John	Sea	27
Cornes Thos.	1/4	30 & 40
Springer	1/4	26 & 27
Shannon Owen	1	28
Clark W. G.	1	35
Conkerton	1/4	23
Vince John	1/4	1
Smith J. G.	1/4	2
John Dorey - Goff Henry	1/4	3
Sandrum W.	1	18
White Mrs.	1	13
Gillit S. M.	1	10
Springer	1	6
	1	7
	1	11
Marshall J. L. Stephens	1	14
	1	15
	1	19
Rigby Benj.	1	23
	1	24
	1/4	3 & 2
	1/4	1 & 4
Meandering		
Wright J. G.	1 Sea	1
Kellogg	1	2
Burnett	1	3
Burnett	1	4
Simmons	1/4	99
Burnett	1	100
Hadley	1	1
Grant Ham	1/4	"

Big Dry Creek	252
Lake Creek	" 52
Red Eye Cr. in Sea No. 21	" 54
Big Dry Cr. League No. 149	" 55
do Sandrum & Greenway	" 56
do Below League No. 549	" 57
do Atkinsons Cr. North of Iron mound	" 58
do	" 59
Little Lake Creek	" 48
North of Iron mound La.	" 60
Little Lake Creek	" 62
West side Atkins Cr.	" 62
do Mouth of Little Lake Cr.	" 65
North of Base line	" 66
do do	" 66
do do	" 67
East side Lake Creek	" 68
Both sides do	" 69
Little Red Eye Creek	" 70
Big Dry & Lake Creek	" 71-72
Red Eye Creek	" 72
Little Red Eye Creek	" 72
Lake Creek	" 74
do	" 75
Red Eye Creek	" 76
do	" 77
Head of Sandy Creek	" 78
Johns McIntyres Cr. Cr.	" 79
do west of the above Cr.	" 80
of San Jacinto	" 83 & 81
Cypress Bayou	" 96
do North side	" 98
do South	" 100
do do	" 102
do Head waters 10 ms from above	" 104
Touching the last	" 106
Hollands neighbourhood	" 108
Waters of Lake Creek	" 114

San Jacinto

The water of the river is very shallow and is not navigable for boats.

Vol. 2



Names of Grantees	Quantity	Number
Rogers	1 League	2
Vines A.	1/2 "	15420
Ray Andrew	1/4 "	
Smith W.	1/4 "	
Austin S. Jr.	1 Lea	
Synch N.	1 "	
White Amy	1 "	
Gouldrick	1 Labor	
	1 League	
McCormick	1 "	
Brinson	1 "	
Bloodgood W.	1 "	
Smith C.	1 "	
Hunter J.	1 "	
	1 "	
Harris Jackson & Dickinson		
Rankin F. H.	1 League	
Harris & Carpenter	1 "	
Janus John	1 "	
White Reuben	1 "	
Whitlock W.	1 "	
Harris W.	1 Labor	
Harris Wm. P.	Cook John	1 League
Amos Edwards	Davis Point	
	Springer	1/4 Lea. sect.
	Luber	1 Lea
	Lewis H. K.	Island
Note.	Sundry	Labor
	Miller A. C.	1 Lea
	Joseph	
	Walter	
	Ford W. Wm.	1/4 Lea
	McCurtain Wm.	1/4
	Yaylor	
	Stubbins	
	Alexander A. M.	1/4 Lea
	Stubbins	1 League

Where situated	Book & page
On Base line [altered]	2, 193
Lake Creek	" 125
Head waters of San Jacinto	HC 59
Lake Creek joins Griffith	F 24
W. side Below Cyprus Bayou	SFA 1
Mouth of San Jacinto	" 2428
W. side above Synch	" 3
W. side Galveston Bay below	" 6
E. side below Whitlocks	" 8
W. side Mouth Buffalo bay	" 10, 22, 34
Do Jones Bay	" 11, 32, 33
Cedar Bayou Galveston bay	" 15
Do below Bloodgoods	" 16
Righter's Point Galveston	" 17 & 32
W. side 18 mi. above Buffalo Bayou	18
E & W. side	" 20
E. side E. Fork	" 21
Mouth of Buffalo Bayou	" 22
Mouth Cedar Bayou	" 25 & 33-4, 11
E. side Below Jackson Labor	" 26
Do Sw. cor. F. H. Rankin	" 27
W. side Below McCormick	" 33
Do Galveston Bay Red bluff	" 35
Do Do	" 40
Hollands near barhood	" 33
Do Do	SFA 51
San Jacinto Bay above Rites	" 42
see "Labors"	
Red eye bar Gray bar	E 21
Mouth of Spring Creek	
Between White, the Harris & Co.	41
E. of Griffith & South of Wylly Smith	Deed
E. of W. McCurtain & South of No 6 & 342	Deed - 59, 72 and 52 "
W. side of the mouth of the	
Do joins Austin's upper line	71
Do of Spring Hill	71
Lake Creek South & adjoining some Ford	Deed AN
above Parker at the junction	77
From to Spring Creek	

San Jacinto

Spring

Galveston

Buffalo Bayou

Jones Bay

Cedar Bayou

Righter's Point

Buffalo Bayou

E. side E. Fork

Mouth of Buffalo Bayou

Mouth Cedar Bayou

E. side Below Jackson Labor

Do Sw. cor. F. H. Rankin

W. side Below McCormick

Do Galveston Bay Red bluff

Do Do

Hollands near barhood

Do Do

San Jacinto Bay above Rites

see "Labors"

Red eye bar Gray bar

Mouth of Spring Creek

Between White, the Harris & Co.

The numbers in pencil refer to the entries in Austin's Register of families



Names

Quantity No.

Roberts Abr.	1 League	
Brown J	1 "	
Edwards Int.	1 "	3
House Joseph	1 "	45
	1/4 "	1
Miller Joseph	1 "	6
This lease includes		7 Gal
Smith Elizabeth	1 "	yr B
Seaton Jesse	1 "	8
Galtreath Geo.	1/4 "	687
McCarty	1 "	5
Rankin W	1/4	145
Rob. & Beasley	Plot	
Feb 10. 35 Scott Donist	1 League	
Gilmore		
Hill O.		
Pitman	1/4	
Whitcomb	1	
Wingfield heirs of	1 League	
Callahan	1 League	
Clary Jess	1 League	
Scott	1 "	
	1 League	

When situated

Book & page

On both sides	E 36 SEA 24.
Do	" 37
Do	" 38
Do	" 39
North of league no. one	" 81
Do. - 1/4 - No 5	" 86
Both sides	" 87
within South side one yr.	" 89
Willow Point league	" 91
Both sides	" 92-28
Jones League no. 607	" 94
Both sides west of Robts	" 128-116
North of 1/4 league no. 185	" 119
North of sd. creek	" 117
Both sides	SFA
Above the Road leading from the barrens to Lake Creek about 10 miles from the S.	
North of 1/2 league to Vince Lake Creek	3
Same place west	" 3
Same place west of A. Viner	" 77
Between Austin & Greenwood	7
8 miles north of McCarty	67
To commence 1/2 mile above the crossing	
On Cypress bayou	2106XX
East and adjoining Sam Hardin	85
East side San Jacinto	E.F.A. 54.
" " " "	" 34

Spring Creek  
Buffalo Bay

The numbers in pencil refer to the entries in "Austin's Register of Families" Vol. 2







Fogg John W 1/4 Lea  
 \_\_\_\_\_ Vince Robt 1/2 " "  
 \_\_\_\_\_ H. K. Lewis 1/5 Labors  
 \_\_\_\_\_ Wheaton Lecl 1 League  
 \_\_\_\_\_ Hardin Wm 1 "

de Zavala L 1 "

Patterson Isaac 1 League  
 L. W. C. Harris 1/4

Shipman Dan & J. \_\_\_\_\_

The third tract above Wheaton 73

~~Above~~ below & adjoining John D. Taylor Decd. and S. F. A. 58  
 South side between Patrick & Hardin S.F.A. plat & Decd  
 Both sides at San Felipe crossing " 47 & Decd 1812  
 Both sides below Wheaton " " Decd 1180

South side opposite Carhu & Hon 65 if any vacant

Brays bayou above & adjoining Tarunsted 1/4 81  
 do above Pattersons 59  
 Lands on Sims bayou joins Harris 91



Names of Grantees	Quantity	No.
Spring	1/4 Lea	plot
Luben	1 League	
<del>Augustine</del> Mc Neely J.P.	1 "	
Laughlin Mrs	1/4 "	0
<del>Gregg</del> Garrison	1/4 "	1
<del>Gregg</del> serious	1/4 "	2
Bowman Inc	1 "	
Gibbins Fitz W.	1 "	
Greenwood F.	1 "	
Fulton Land	1 "	
Groce L.W.	1 "	
Sustin S.H.	1 "	
Black John	1 "	
Black M.D.	1/4 "	
Port & Mc Intire Inc	1 Lea. & line, connect.	
Wallace Jas.	1 "	
Walker Jandy	1 "	
Peterson John	1/4 & 1 Lea for 1/4	
J. E. Groce	Retreat Tract	
Wallace Calhoun	1 League	
Mc Intire Inc	1 "	
Grimes J.	1 "	
Benny Wm.	1 "	
Holland heirs of	1 "	
Holland Jas.	1/4 "	
Rabbit Benj	1/4 "	
Tyler	1/4 "	
Moore Inc.	1 "	
Cox Jas.	1 "	
Brown Ab.	1 "	
Greenwood Sol	1 "	
Mc Guffin	1 "	1
R Thomas Isaac	1 "	2
R Mc Mahon	1 "	3
R Fitzgerald	1 "	4

Where Situated	Book & page
Commenced at Rays SW. cor.	33
Ten mile creek	SFA 57. 0 13
Diggins NW cor. F. Holland	" 14
Holland & Callums	" 15
Ten mile creek	" 17
Holland & Callums NE cor. 1st Spur	" 16.
Cany (East of 13 rays)	" 18
Eighth mile creek Sabakin Road	" 20
Headwaters Sanjacinto, Mc Intire	" 22
S.W. corner of Grimes	" 23
East of Hollands	" 24
S.W. cor. of Grimes	" 25
NW cor. L.W. Groce	" 26
NE cor. Johnson 1/4 League	" 27
	" 28
Groce's Retreat tract	" 30 & 31
SE. cor. Jas Wallace	" 32
Holland & Bunney	" 31 & 27 <sup>504 road</sup>
Lower cor. Jackson	P 64
NE cor. Groce's Retreat tract	" 66 & 79
500 W East Cochatta Road	" 67
Mrs Mc Intire	" 68
SW. cor. F. Holland	" 69
do	" 70
South side Ten mile creek	" 71
SE cor. Groce's Retreat tract	" 79 & 84
East of Nevada, Whitesides	Q 3
D. Whitesides & Jackson	" 4 H.C. 14
D. Mr. Holland - Bowmans	" 6
Groce & Black	" 8
South of F Greenwood	" 10
NE cor. of Minard	" 2 8
NE cor. of League No. 1	" 10
NE cor. of " No. 2	" 12
NW cor. " " 102	" 13

Hollands settle

Turn over



Names	Quantity	No.
Kennard Michael Taylor	1/4 League	—
Hadley I	1 "	1
Harris I	1/4 "	2
Taylor Levi	1 "	3
Hays C	1/4 "	4
Hardin Saml	1/4 "	—
Jones L.B.	1/2 "	—
Jumathoe	1 "	—
Roa Andrew	1/4 "	—
Roa Andrew	1/4 "	—
Hall	1 "	—
Holland F.	1 "	—
White S	1 "	—
Whitwashes I	1 "	—
Holland Mrs	1 "	—
Spring	1/4 Plot	—
Kennard A.	1 League	—
Grantham M.	1/4	—
Garret Claiborne	1/4	—
Kelly	20 Acres	—
Land	vacant land	—
Springer W	—	—
Wingfield H.	1/4 League	—
Donoho M	1/4 Lea	—
Granted to Sutton Jesse	1/4	—
26 bolts	—	—
Allen R	1/4	—
McCoy	1/4	—
Thomas Wheat	1	2
Moore A.W.	—	—
Land	1/4	—
Dryan Wm	1/4	—
Robertson S	1/4	—
A.D. Kennard	1/4	—
Wm	1/4	—
Jones Lewis R	1/4 League	—
Whitcomb A.B.	1 "	—
see Spring Creek	—	—

Where Situated.	Book & page
SE Cor. Abner Brown	Z 20
Jones Blacks	Z 108 32
" Hadley	" 100 " 30
" Harris (caulfin with head & no tail)	" 112
" Hadley (with head & no tail)	" 113* Between
Halfway Bayou Groves plantation	HC 39 A 36
Jones Groves	" 40
" Jones	" 42
Head waters Sanjacinto	" 59
Back of Groves & Best	" 35
Tr. Little Creek	A 83 aback
SE Corner Calhoun Mallae	" 87
NE Cor. J.	" 86
SW Cor. Francis Holland	" 31
Springer - Pool &c	" 33
Black & Hadley	" 34
Sanjacinto	" 35
Kennard & Brown	" 37
Navasota - Arnold & Milician	Q 5
7 miles North of ...	—
on Cedar Cr. near ...	TR 24
Between Pool & the Intire	" 34
Jones Best & T. Stevens & Brady	—
do do	—
Jones S.E. Groves & Coats	45
Jones Sulphur Springs	55
Same place above	55
SE. and adjoining Mr. Griffin	—
Adjoining Gayles quarter	65
— — — — —	65
Joining Duber & Gilmore	69
North and adjoining Mr. Bowman	73
South of his father	73
North of Pool	73
North of Jutten	75
West of Pool	77

Hollands Settlement



	Names	Quantity	No.
AV	Thomas Barnet League	1	13
	Lee Abner	1	14
	Singleton Geo. W.	1	15
	Blakely J. W.	1	30
	Cochran B.	1	31
AV	James Thor.	1	32
AV	Hobcomb R. C. Gleason	1/4	6
	Jam. Eli	1	1
	<del>Robert H. S.</del>	1	2
AV	Volaw Isaac	1	3
	King G. B.	1	4
	Woodruff	1	5
	Parker Saul	1	6
	<del>Robert R.</del> Berry R.	1/4	1 Perry
AV	Chiquin	1/4	2
	Lawrence May	1	33
		1/4	3
	Concession	1	25
AV	Fulton M. D.	1/4	5
		1	26
	Boren Th. H.	1	27
	Sparks	1	28
	Baker L.	1	29
	Robert	1	30
	Cochran	1	31

N.W. side Navasota		759
Do		61
Do		63
Do	Joins Sams	41
Do	North Corner of League No. 30	42
Do	Do	43
Do		32 44
East side Navasota		45
Do	NE corner of League No. 1	46
Do	NE	2 47
Do	NE	3 48
Do	NE	4 49
Do	NE	5 50
Do	East boundary	6 51
Do	South of League No. 2	52
West side Blakely & Sams		53
East side SE cor. League No. 6		54
West side joins League No. 26 & 27		63
Do	Between No. 15 & 26	64
Do	Joins No. 25 & 27	65
Do	No. 25 & 26	66
Do	Sams & 27	67
Do	Do	68 &

San Antonio

Then comes a letter & a wet country.

No. 31 on San A. road E side South...







Names	Quantity	No.
Arnold Saw.	1 League	
Tyler	44 "	
Morse John	1 "	
Kelly	9 Sabros	
Milicam E.	1 Lea.	
<del>Milicam Andrew</del>	1 "	
<del>Cornough, Hannah</del>	1 "	
<del>Copland</del>	1 "	3
AV McDaniel Thos.	1 "	4
AV. Armour	1 "	5
Sims	1 "	
TR Bowman Saw.	1 "	
Canthors Thos.	1 "	1
Stevenson Robt.	1 "	2
Berrett G.	1 "	3
Rector Morgan	1 "	4
Carter Richd.	1 "	5
Scott Joseph E.	1 "	6
Philips Tom	1 "	7
Austin Jno.	1 "	8
S. F. A.	1 "	9
S. F. A.	1 "	10
Baird Moses	1 "	11
Colman Green	1 "	12
Martin Jm. S.	1 "	2
Martin John F.	1 "	1
AV Barnett Thos.	1 "	13.
See Abner & 44 Singleton G. W. 15	1 "	14 & 15
Henderson Jno.	1 "	16
Foster Moses	1 "	17
AV <del>Curd Leah</del>	1 "	18
House when forfeited	1 "	19
See Abner saw.	1 "	19
Splanno Thos.	1 "	20
Scott Jas. W.	1 "	21
AV Perry Richardson	1 "	22
Legans Maria	1 "	23
Williams Augustus	1 "	24
Turn over		

Where Situated	Book & page
East Side Milicam on Navasota	Q 1
Do Arnold	" 3
White sides & Jackson	" 4
Both sides Navasota - Milicam	" 5
N.W. side Do Milicam & White	" 16
Do joins E. Milicam & Do	" 18
E. side Ray & Holland	" 6
Do - off Sabatia Road SW. cor. No. 2	" 14
Do W. Do 5th. cor. Laym No. 3	" 15
Do Do SE cor. - No. 4	" 17
Sabatia Road Bed eye cor.	" 21
Do joins Sims	" 23
North Side Saline creek	" 31
N.W. side Navasota joins Do. No. 1	" 33
Do " " No. 2	" 35
Do " " No. 4 & 1	" 37
Do " " No. 1 & 6	" 39
Do " " No. 3 & 5	" 41
Do " " No. 5 & 6	" 43
Do " " No. 5 & 7	" 45
Do " " No. 7 & 10	" 47
Do " " No. 8 & 11	" 49
Do " " No. 10 & 12	" 51
Do " " No. 11 & 16	" 53
Do " " No. 11 & 13	" 57
Do " " No. 12 & 17	" 55
Do " Sam. Salinas Road	" 59
Do " Do	" 61 & 63
Do " Joins Do. No. 17 & 18	" 65
Do " " 10, 16 & 18	" 67
Do " " 16 & 18	" 69
Do " " 17 & 18	" 71-81
Do " " 17 & 21	" 73
Do " " 5, 8 & 20	" 75
Do " " 19, 20 & 21	" 77
Do " " 21 & 4	" 79
Do " " 1 & 23	" 81
Turn over	

Road to Sabatia  
Navasota



Names

Quantity No.

Anderson Mrs.	1 League	1
Cyrus Campbell	1	2
Mathews R.	1/4	

New Surveys

Manhattan	1 Lea	
Stearns J. P.	1 "	
Stewart & King	1 "	
Chambers & Thos	1 "	
Thos Houston	1 "	
Houston Saml	1 "	
Moore Saml	1 "	
Webb Green	1 "	
Burnhill Saml	1 "	
Secorn Thos J	1/4 "	
W Jones Timothy	1 League	No. 6
Reavell Mary	1	
Cranover	1 "	
Fitzgivers Mrs.	1 Lea	
W. D. Gess	1/4 Lea	

Where Situated

Book & Page

E. side Navasota on Labahia Road J 55

J. Jones & Mrs. & Anderson " 56

" Boiling Spring Branch E 61 & M 67

See Memorandum Book p 25

Labahia Road  
Navasota &

Scattering

Near Mrs Andersons survey also site found 69

Bureau Gibbins and Navasota 69

South of <sup>of Anderson</sup> said. The Run on San Antonio River  
and North of I & G mans survey

Eight mile Creek - at Sulphur Springs Dec 824

Thus  eight mile creek.

mouth of Cedar Cr. west of Navasota 15



Names	Quantity	No.
Lagworthy	1 League	
	1 "	30
Bundick M	1 "	
Book R A	Sundry little	
Burman		No 1
		" 2
	Labors	" 3
		" 4
	Something	

Colorado above

Gleason William	1 Lea	
Trasler & Madeline		
Ellis Edmund	1 "	
Rice & Stephens	1 "	
Texas Callet	1/2 League	
R. Mosely	1 "	
Mr. Fry	1/4 "	
Adams J. H. J.		
Woods Montreville	1 League	
Russell Mozell	1 League	
Pugh Spencer	1 "	
Martin Joshua	1/4 "	
Foster James		
J. C. Wright	1 League	No 1

Where Situated	Book & page
Galveston Island	SPA 53
Desert known here, but suppose near San Antonio Road	m 41 Little Colony
Sixteen mile Creek	" 44.
Books as follows	
Colorado above & below	
do do	
do Labors	
do do	
Scumblesons Creek	V 1, 2, 3

Scattering

E side back of Austin & 1/2 mile from  
 do " Bowls, High Smith, & Little  
 do " 1/4 Lea No. 14, 15 & 16 & part of 2, 20  
 W side back of Lea No 12, 11 & Austin 1/4 Lea  
 12 do " Same  
 on West Bernard on road to Mosely  
 E adjoining lagoon on which is white S  
 J. Springs not surveyed  
 Robbs creek adjoining Mill lot 67  
 West side Colorado above  
 do do San Antonio road Sec 648  
 do adjoining Burman " 1420  
 Forks of road to Robinson & Ross " 1628  
 Jones Barton on the do  
 On Cypress Bayou - - - - - 7, 96



*[Faint, mostly illegible handwritten text, possibly bleed-through from the reverse side. The text is arranged in several lines across the page.]*

*[Faint, mostly illegible handwritten text, possibly bleed-through from the reverse side. The text is arranged in several lines across the page.]*

July 31. 1837

Case Creek



Names Quantity & No.

Lakay Joel	1 League	
Stevison Jas.	1 "	
Stevens Jas.	1 "	
Grimes Fred.	1/4 "	
Clark Selas	1/4 "	
Chandler Jas.	1 "	
Woodart S	1 "	
Bell Thos.	1/4 & 1 "	
See J	1 "	
See Miriam	1/4 "	
Chandler Davis	1 "	
Stevison & Grimes	Line	
Standley Willis	1 League	
Joes Amacy	1 "	
Stevison Jas. P	1 "	
Thykendall Gibson	3/4 "	
See Clark	1/4 "	
Lawrence David	1 "	
See about Bell Thos.	1 "	
W. Wendell Lewis	1/4 "	1
Tillman W. Lewis	1/4 "	2
Lakay Joel	1/2 "	
Nichols J	1 "	

Mill Creek tract over  
 slight John 1/4  
 Coe Philip 1 Lea  
 John H. Money  
 Gordon Elizat

Geo E Dwight

Where Situated / Book & Page

SE Cor. Jas. Stevison	J 11 P 60	22 & 24 m 34
Joins Lakay	" 12 "	30
" Stevison	" 13 "	T 2
" Jo	" 14 "	P 59
" Stevens & Grimes	" 15 "	T 1
" Jo. Jo	" 16 "	
" Clark & Lawrence	" 21 "	O 1
Road from Cummings to Lakays	I 9 T 58	X 7
NE Cor. Woodarts	O 3	
NW Cor. Jo	" 5	
SW Cor Stevison	" 7 J	16
Piny Creek	" 10	
Lakay & Stevison	" 33	
On Road to Lakays Piny	" 34	
Piny Cr. Phil. Jones	" 35	
NW Cor. Lakay	P 28	
N. Fork NE Cor. Grimes	T 1 See Clark	
Cedar Cr. NE Cor. of the above	" 3	
Boatwright & White	" 58	X 7
Jo. & Co's mill tract	W 24	
Same place	" 25	
Joins his league	m 34	
Piny Creek	" 75	

Caney Creek

dry creek NW W boundary of section 55  
 Back of Smith Jackson Stevison seed  
 between Mill & New years Cr. SW block 884

W.S.W. Fork below Thykendall 91



Names	Quantity	No.
Lee Isaac	1 League	30
Lee Hiram	1/4	"
Alcorn Jas.	1/4	"
Clark Jas.	1	"
Jackson Isaac	1	"
Cole John	1	"
Bridge William	Saul Tho S.	1
Lillard A.	1/4	"
Davis Joseph	1	"
Walker James	1	"
Alcorn Elijah	1/2	"
John Alcorn	same as the above	"
See Jas. Clark	1	"
Andrews Rich <sup>d</sup>	Lawrence S. 2nd 1/4	" 2nd
Harrington Ara.	1	"
Harbour Joseph	1	"
Skiggins Jas.	1	"
Lawrence Adam	1/4	"
Miller Simon	1/4	"
Munson Wm.	1	"
Miller Edmund	1	"
Lawrence David	1	"
Jackson Isaac	1	"
Lightfoot J.W.	1/4	"
Mrs P & C	1/2	"
see above	Saul Tho. S.	1
Saul Tho.	See above	1
1/4 owned by Taylor R.	Lesassier Luke	1/2
Perry Glover	1/4	" put into a League
see above	Harrington & Co. S.	1
Newman Jonathan	1	"
Early Mrs	1	"
Sever Wm.	1/4	"
Smith	1/4	"
Miller Andrew	1	"
AN M.A. Bayan	1/4	"
Jackson David	1	"
Davis Joseph	1	"
Turn Over		

see below

see above

1/4 owned by Taylor R.

Perry Glover

see above

AN

Where Situated	Book & Page
Walker & Lawrence	J 22-0 <sup>3</sup> P 2
J. Lee	" 23 " 5
Tumblers Fork	" 25 "
Andrews & Little	" 26 " P 36
Walker & Kaykendall	" 27 T 5
North Side	" 28 " 28
Lesassier & Jackson	" 30 " 9
Doc Run	" 31 P 58-W 11
North Side	" 32 W 34
SW Cor. S. R. Miller	P 32
Forks of New years Cr.	" 34
Tumblers Fork E. Alcorn	" 35 see J 25
NW Cor. E. Alcorn	" 36
NE Cor. of the above League	" 37
Tumblers fork above Sabakin Row	" 38 T 38
NE Cor. S. R. Miller	" 42 K 1
SE Cor. Same	" 44
Dutch Miller	" 46
Adam Lawrence	" 47
Upper Cor Lawrence	" 48
Munson	" 50
Camp Creek Grimes	T 3
SW Cor. Newman	" 7 J 19
SW Harbour - Kaykendall	" 8
Walker & Alcorn	K 2 T 36
Jackson & Love	T 9 J 30
East line of Col's Mill tract	P 56
SE Cor. N. Clay	T 13 & 15
NE Cor. of S <sup>d</sup>	" 17
SE Cor. Clark	" 38
South of Clam pot & Ken	" 56 J 18 X 3
NE Cor. J. Harbour	" <del>J 18</del> P 72
Doc Run SE Cor. Lillard	W 13
NW Cor. Mrs. Early	" 15
Doc Run	" 19
Between Gates & S. Miller	" 17 R 16
Newman & Miller	" 22
(See above) Gates & Every body else	Turn over

New Years Cr.

(See above)



*Names*      *Quantity*      *No.*

	Massy Israel	1/2 League	
	Miller Saml.	1	"
See Gates	Bill J. H.	1/2	"
	Kingdall G.	3/4	"
	Kingdall A.	1/2	"
	Westall Jas.	1/4	"
	Gates Saml.	1/2	"
	Morgan John H.	1/4	"
	Gordon Eliza	1	"
	Taylor Robt.	1/4	"

*Where situated*

	Join of Lea. of S. Gates	□ 20
"	Both sides	" 23
"	Gates	" 25
"	Back of Blam & Dutch Mills	P 28.
"	Branch of	□ 19 P 9
"	Joe Run	J 33
"	Jacksons Creek	□ 11 & 25.
	Head of NW of Clark	— Deed 528
	between N. years & Mill Cr. SW of Gen	" 884
	Head of Jacksons Cr. South of Gen	T 13

*New Years Cr.*



Names	Quantity	No.
-------	----------	-----

1	Saul S. T.	1 League	-
	Clay Nester	1 "	-
	Clampet Mrs. Sarah	" "	-
Denton Capt	Strickwell Jesse	1 "	3
	Bell S. W	1 "	4
		1 "	5
		1/4 "	
	Singleton Philip	1 "	
	Kincaid John	1/4 "	
	Free Shul. Sauls	1 "	
	J.F. Perry	1 "	1
	Christman Horatio	1 "	2
	Cronover Arthur	1 "	3
	Austin H	1 "	4
	Austin S. F.	1 "	5
	Cl. Key R.	1 "	6
	McCane Jas.	1 "	7
	Chance	1 "	
John H. Money	Allen Richd	1/4 "	
	Burton	1/4 "	
	Cox James	1 "	
	Miller J.	1 "	8
W.D. Shuff	Shier Saml	1 "	9
	Housten Obadiah	1 "	10
	Bardola Jas.	1 "	11
	Phelps Mary	1 "	12
	Frier Samuel B	1 "	
	Stevens Ashley	1 "	
Harris J. A		1 "	offprint
Neil Jas C.		1 "	
	B. M. Hatfield	1 "	
	Frank's Bird L.	1 "	16
		1 "	15
	Foster James	1 "	5
	Perry James	1 "	6
	Byrd John	1 "	7
	SFA	1 "	8
	SFA	1 "	9

Turn over.

Where Situated	Book & Page
----------------	-------------

J.P. Cole & Clampet	J 20. P 56
Sabakin Road	" 24 P 21
Waters of, Ezekiel Clampet	" 29 T 11
North side on Davidsons creek	" 33 suppl. cont
Do	" 34
Do	" 35
Do joins League No 4	" 36
V Brazos River	P 52
J.P. Coles Mill tract	" 54
Do East boundary of	" 56
South side Yeager NW cor. Glen	T 18
Do SW cor. of Lea. No 1	" 20
Do NW " " 2	" 22
Do NW " " 3	" 23
Do NW " " No 4	" 24
Do NW " " No 5	" 25
Do NW " " No 6	" 26
NW Cor. Mrs. Clampet	" 30
South side - SE Cor. Lea. No 4	" 31
Do joins Lea. No 6	" 33
Do Clokey - NW line No 5	V 4-HC 60
Do NW Cor. Lea. No 7	W 1
Do NW Cor. Lea. No 8	" 3
Do NW Cor. " " 9	" 5
Do NW " " 10	" 7
Do NW " " 11	" 9
Do Holderman & Rany	V 1453
Do NW Cor. Frier	" 2455
Do NE Cor. Do	" 3457
Do NW Cor. Do	" 456
Do Above the last	" 7458
On West cor. Whiteheads	" 13
On waters of both sides - North cor. 16	" 15
Do South boundary No 384	" 17
Do bounded by Lea. No 549	" 19
Davidsons cr.	No 648 " 21 HC 6
Do	No 7410 " 23
Do	" 25

Turn over.



Names Quantity No.

	S. FA 1 League	10
	S. FA 1 "	11
Wm. Swearingin	land 1 "	12
Kuykendall A.	1 "	
Price James	1 "	
Wm. Wintburn	de H. Roney & J. S. Moore	1/4 "
	Cummings M.	1 "
	Hollinsworth Jas.	1/4 "
AV Ho. Bonner	1/4 "	
	Brooks Plyford	1 "
7 <sup>th</sup> 14 <sup>th</sup> Mill	Colvin Aaron	1 " 2
	Lawrence Saul	1 " 3
	Burnett C. H.	1 " 4
	Cox John J.	1 " 5
	Mitchel John W.	1/4 "
	Porter Beverly	1 " 6
	Kuykendall	1 " 7
	Reed	1 " 8
Hall Jas. III	Reed John	1 " 9
Smith Francis	Ball Jas	1 " 10
	Seckman Samuel	1 " 11
	Swearingin Abner	1 " 12
	Clark David	1 " 13
	Greenwood Eliz.	1 " 14
	William S. M.	1 " 15
	Austin S. H.	4 <sup>th</sup> " 16
	Byrd Thomas	1 " 20
	Gates Samuel	1 " 21
	Austin S. H.	1 Tract 33,000 <sup>00</sup> us.
	Jame	4 <sup>th</sup> Leagues
	Mc. Fadden A.	1 League
	Long Jacob	1 " 2
	Meandering	
	Whitehead N.	1/4 League
	Frost D.	1/4 "
	Holderman Jesse	1/4 "
	Barkins J. H.	1/4 "
	Hawkins William	1/4 w "
	Leon	1 " 2
	Scott James	1 " "
	Guild	1/4 "
	Sutton William	1 " "
	Bell James	1 " 4
	Stallson	1/4 "

Where Situated Book & Page

	Davidsons Creek	V 27
	Head of Peague	" 29
	Do	" 30
	San Antonio Road	" 45
	Do Kuykendall	" 47
	South of Fries	" 59
	Fries & Alderman	" 61
	North of SW Cor. of 1/4 1	Q 13
	Do SW Cor. Cummings	" 15
	Do north " Guild	J 37
	Do near San Antonio Crossing	" 1
	Do	HC 1
	Do Jones - SE League 1 & 2	" 3
	Do " No. 3	" 5
	Do SW Cor No. 4	" 7
	Do South of Brooks	" 9
	Do Brazos & San Antonio Road	" 11
	San Antonio Road	" 13
San	Do Jones League No. 7	" 15
	Do " " " No. 8	" 17
	Do " " " " No. 9	" 19
	Do " " " " No. 10	" 21
	Do " " " " No. 11	" 24
	Do " " " " No. 12	" 26
	Do " " " " No. 13	" 28
	Do " " " " No. 14	" 29
	Do " " " " No. 15	" 31
	Do " " " " Austin 4 <sup>th</sup> Sec.	" 33
Do " " " " League No. 20	" 34	
	South of Jones Every body	" 49
	Do North & East of Jones	" 52
	North of Jones Leagues No. 1 & 5	" 53
	Do Davidsons Creek	" 66 m 42
	San Antonio Road	" East End of
	Wolf Creek - St. Chrisman	m 30
	J.P. Cole & Desassier	" 35
	South side Mc. Lane No. 7	" 36
	Do J. H. Perry No. 1	" 39
	Do SE Cor. or East Cor. Jas. Hunt	" 40
	Do Davidsons Creek Ferry	" 42
	Long No. 2 and Sea. No. 4	" 42 43
	NW Cor. Geo. W. Singleton	" 45
	Davidsons Creek	V 17
	Peague Northside - Jones 3 & 4 - map.	

Peague Cr.  
Mill Creek



Names	Quantity	No.
Haykendale Mrs. J. H. League	1/4	
Haykendale Bro. J. H.	1/4	
Robins Early	1/4	
Herrin ash John	1/4	
Martin John	1/4	
Larrison A. Ridge	1/4	
Little John	1/4	
A. J. Cooper (B. J. Gordon) James	1/4	
Smith Nelson	1	
Grimm Geo.	1	1
Belcher Isham	1/4	0
Benton Charles	1/4	
Haykendale Mrs. J. H.	1	3
Haykendale Gibson	1/4	3/4
Grimm John	1/2	
Hitzgibbins John	1/2	
Haykendale	1	1
Austin S. H.	1/3	
Same	1	1
Williams S. M.	1	2
Hodge John	1	4
Williams S. M.	1	5
Stensley Harmon	1	6
Sheves Henry	1	3
Fordm Gail Sen.	1	4
Luster Josh. D.	1	7
Parier William	1	8
Schriess Jas.	1	2
Jamison Isaac	1	3
Hevon Elliot	1	4
Armstrong J. H.	1/4	1
Borden P. P.	1/4	2
McCoy Alex.	1/4	3
Borden Th. H.	1/3	4
Cummings	1	1
see - V. Robins x slope Prosper	1/4	League
" Herrin ash Bailey & Alexander	1/4	
" Haykendale Logan	1/4	

Turn over

Where Situated.	Book & Page
East Fork - East side	J 1 P 8 m 31
" do. do.	" 2 P 4 m 21
" do. do.	" 4 " 5 " 31
" Back of Robins	" 5 T 34 P 7 m 31
" East Fork - East side	" 6 P 13
" do. do.	" 7 " 7 & 11 m 31
" do. do.	" 8 P 16 T 35
" do. do.	" " T 35
" do. do.	J 9
" do. West side	" 10
" do. East side	K 3 P 12
" do. do.	" 4 " 14
" do. West side	" 5
" do. East side	" 8 " 3 m 31
" do. do.	" 7 T 39 " 32
" Back of Haykendale	" 7
Above the mill tract	E 1
do. Forks of	" 3
West Fork - East side	" 7
do. do.	" 8 N 2
East Fork - West side	" 9 " 1
do. do.	" 10 " 4
do. do.	" 11 " 6
West Fork - East side	" 13 " 5
do. do.	" 14 " 7
East Fork - West side	" 15 " 9
do. do.	" 16
do. do. East side	" 17 " 13
do. do. do.	" 19
do. do. do.	" 20
" do. West side	" 21 " 12
" do. do.	" 21 " 14
" do. do.	" 22 " 15
" do. do.	" 22 " 17
On Main Creek - Tabor	P 1
East Fork - East side B. Haykendale	" 5 m 31
do. do. do. W. W. Cor. Hope	" 31
do. do. do. B. Haykendale	" 31

Mill Creek

Turn over



Names Quantity No

	Aldrich Mrs	1 League	
	Larison Allen	1/4 "	
	Thomas Isaac	1 "	
	Kilby Mrs A	1 "	
	Eaton Benj	1 "	2
	Faller ton H	1 "	
See below	A Babbit Benj 3/4	Austin S.F.	1 Meander
	Fitz Gibins In.	1/2 "	
Isaac F Marshall	Martin	1/2 "	
	Mc Laughlin	1 "	
	Bill Thomas	1 "	
	Horn Eliot	1 "	4
	Burton Jos Ab.	1/4 "	
Babbit Benj 3/4	Bostick	1 "	Rm 1
Benjamin	Fulston & Bottery	Line	
	Bottery B	1 League	
	Pettus Mrs F	1 "	1
	Carnot Fred	1 "	2
	Burnett Wm	1 "	3
	Sutherland Mrs J	1 "	4
J.P. Gill 1/4 upper part	Shelby David 3/4	1 "	5
	Fletcher Joshua	1 "	6
	Townsend John	1/4 "	1st
	Townsend W. S.	1/4 "	2nd
	Winnas Jas.	1 "	6
	Bostick Jas. H.	1/2 "	1 Labor
	Allen Miles	3/4 League	
Pettus Saml O	Mc Laughlin S	1 "	
	Longlass S	1 "	
	Ham Caiaphas	1/4 "	
	Givins G. S.	1/4 "	
	Nichols J	1 "	
	Stewart	1/2 "	
		1 "	
	Aldridge W.B.	1 "	
	Wm	1 "	
	Kilberg	1 "	
Kuykendall & W.P. Polke		1/4 "	

Where Situated Book & Page

	East Fork East Side above Logans	P 10 m 43
	Do Do Upper Cor. Benton	" 15
	Do Do Above Little	" 17 m 43
	Do Opposite Little	" 18
	Do West side below the above	" 19
	Do Do - Eaton	" 20
	Do Above Mill tract	" 23
	Do East Side - S.F. Austin	" 26
	West Fork West side SW Bottery	R 26
	Do Do NW Cor. Allys	Supplement to R 1 H C 45
	Do Do SW of same	" " 3 " 47
	East Fork E. side above	T 32
	South of Yeagun joins cr. 6	" 33
	East side joins Mill tract	" 40 ex 1
	Run to connect both surveys.	" 41
	West Fork West side	" 41
	Do Do Above Bottery	" 43
	Do Do NW Cor. Logans	" 44
	Do Do NW - " 2	" 45
	Do Do Upper " " 3	" 46
	Do Do " " " 4	" 47
	Do Do Both sides G. Borden	" 48
	Do SW Cor. Fletcher	" 50
	Do NE " J. Townsend	" 52
	East of Cummings' br. joins the above	" 53
	West Fork West side 2000 ft above junction	" 55
	Above Cummings Mill tract	V 9 H C 63
	Back of Bottery	" 45
	Below Do. attached	" 64
	Above Mill tract	" 65
	East Fork East side Little	K 6
	Piny Creek - Stephensons	m 75
	W side somewhere about Mill	
	on Road to Benton	B 21
	Below Logans	" 15
	West of Benton	" 15
	Joining Cumberland	67
	East of Van Hodder's	" 69
	W. side adjoining to a section of	May 69

Mill Creek

See Camp 6



Names	Quantity	No.
Peebles R.	1 League	4-4
Townsend N	1 "	5
Russell Wm J.	1 "	6
Brown Saml P.	1 "	7
Hensley John M.	1 "	8
Beagle Joseph	1 "	9
Lewis Franklin	1 "	10
Philips Jas. R.	1 "	11
Carlwright Jess	1/2 "	
EWING A.	1/4 "	1
Heer Lucy	1 "	12
Duff James	1 "	13
Winn James	1 "	6
Miles James	1 "	1
Jones John P.	1 "	2
Coatton D. E.	1 "	3
Jacks W. H.	1 "	4
Williamson Wm.	1 "	5
Shaw John	1 "	1
Coatton D. E.	1 "	2
Logan John	1 "	3
Null	Tell the shape of these houses	
Guy Tho.	3/4 "	
Cummings Jas.	Hacienda	Dead up
Andrews	1 League	
Burton J. M.	3/4 "	
Thompson Alex.	1 "	
Mackelroy	1 "	
Pepper Peter	1 "	2
Timishite Fredric	1 "	3
Greiseke	1/4 "	
Chlenger		
Kollicorn Francis		
Sperrille Peter		
Chlenger		

Filbrick is part of it

Said Chlenger side is now no 6

West Side SW cor. Sea no 3	R 2
Do NW cor. no 4	" 3
Do North line of no 5	" 6
Do West line no 6	" 8
Do SW cor. Sea no 11	" 10
Do SW cor. " " 8	" 12
Do NW " " 9	" 14
Do NW " " 6	" 16
On Do West line Sea no 11	" 18
Do SE cor. of " " 8	" 20
Do on South line of " " 8	" 22
Do SE cor. " " 8	" 24
East Side or line of 2nd Div. back of Fletcher Mill Creek	T 53
Do Above J. Andrews	W 26
Do Upper Cor. No 1	" 28
Do Do " 2	" 29
Do Do " 3	" 31
Do Do " 4	" 32
West Side opposite no 6 E. side	" 36
Do Lower Cor. Sea no 1	" 37
Do SW cor. " no 2	" 38
Do Back of " no 1	" 39
Do See same place	" 40
Joins Andrews	HC 67
or lower Below Cummings on both sides	X 2 m 47
Above Hacienda	" 1
West side Thompson	m 33
Do SE boundary Sea no 13	" 33
Waters of Mc Laughlin	" 37 & 38
E side below Andrews & Cummings	SB 35
Do Do	" 36
West Side Joins Thompson A.	" 37
Joins the above	
E. S. Cummings to form league no 26	
West side of Guy at 3 21 57	
4 1/2 m from the creek	

Cummings by



Bernard below the forks <sup>3</sup> Names Quantity No

Conrad Peter	1/4 Lea.	- V
Rayst A	1 "	- V
Nance Jesse	1/4 "	V
Hodge John	1 "	V
Anthony S.W. & Betner	1/2 Plot	V
	Meandering	V
	1 Lea & D.	1
	1 League	2

Betner 600 A. 1/4 of Anthony S.W. 1/4  
Wood Reuben D. 1 " 2 divided

Shepherd Wm W.	1 "	3 V
Baird Jas.	1 "	4 V
H. Baker	1 "	5 V
Logan John	1 "	6 V
	1 "	7 V
James Hensley	1 "	8 V
	1 "	9 V
	1 "	10 V

Austin S. F.	1/4 "	
Cummings Jas.	Corner	
Tennel or Maskey	1 Lea	
S. F. Austin	1 "	6
	1 "	7
Williamus Parker	1/4 "	

Map of

Stuff Geo.	1/2 Lea.	
Fitzgerald	1 "	
Baker Jas.	1/3 "	
Steward Joseph	1/3 "	
Barnett Thos.	1/3 "	

Bernard Above meaning all above  
Line run

	Meandering	
	1/2 Lea	
Gay Thos	1/2 League	
Powel Mrs.	1	1
Mc Gary	1	2

Turn Over

Where Situated Book & Page. 69

East Side back of League 101	K 11
Do. Mound League	L 87
Do. Back of Jas Baird	" 87
Do. Below Stuff's 101, 2 & 3	" 91
Do. Do.	" 107
Do. In prairie	B 4
Do. River below S. F. Austin	" 9-32 & 32
Do. Below Bells	" 13 32 & 33
Do. below Stuff's	" 17
Do. Do.	" 19
Do. Do.	" 20
Do. Do.	" 21
Do. Do.	" 22
Do. Do.	" 23
Do. Do.	" 24
Do. Do.	" 25
Do. Do.	" 26
Do. Do.	" 27
Do. Upper part of his score	" 28
Being the N. E.	A 19
East Side joins Lea 101 & 11	D 4
West side	Δ 43
Do. " "	" 43
At the mouth	E 22 & 23
Peach Creek & Bernard	" 46
Mouth of Peach Creek	" 47 (1)
Upper cor. N. H.	m 25
F. Gerald	" 25
Baker	" 25
Steward	" "
the mouth of Peach Creek	
11,900 as from Jacksons to Bernard	B 1
Main Bernard	K 1
West Do.	" 11
Main Do.	" 15
East side below Turkey Creek	" 18
Do. on Do.	" 19
Do. above Do.	" 21

Turn Over

Bernard







*Names*

Quantity No.

1 League 6  
 1 " 7  
 2 " 142  
 3 " 3, 4 & 5  
 1 " 8  
 Meanders  
 Do  
 Do  
 1 League 9  
 1 " 10  
 2 " 11 & 12  
 3 " 13, 14 & 15  
 3 " 16, 17 & 18  
 2 " 19 & 20  
 2 " 21 & 22  
 Perry Land 25 3 " 23, 24 & 25  
 2 " 26 & 27  
 3 " 28, 29 & 30  
 2 " 31 & 32  
 2 " 33 & 34  
 3 " 35, 36 & 37  
 2 " 38 & 39  
 2 " 40 & 41  
 2 " 42 & 43  
 2 " 44 & 45  
 2 " 46 & 47

*Walker & Borden 22-*

*Austin S. F.*  
*" Same*

1 Labor  
 1 League 48

*Where Situated*

*Book & Page.*

West Side Bernard  $\Delta$  43  
 Do " 43  
 Do Bernard & Peach Cr. " 44  
 Do Do " 45  
 Do Do " 46  
 San Bernard from Base line " 47  
 Peach Cr. Junction &c " 48  
 Bernard for 9<sup>th</sup> League " 49  
 West Side Bernard " 49  
 Do Canyon " 49  
 Do Do " 50  
 Do Do " 51  
 Do Do " 52  
 Do Bernard " 53  
 Do & Canyon " 54  
 Do Do " 55  
 Do Do " 56  
 Do Do " 57  
 Do Do " 58  
 Do Do " 59  
 Do Do " 60  
 Do Do " 61  
 Do Do " 62  
 Do Do " 63  
 Do Do " 64 F53  
 Do Do " 65 15455

*Canyon Bern*

E side Bernard at Mouth  
 Canyon & Bernard Sugraves survey  
 seed  
 seed



Names Quantity No.

"Bay & Prairy" means Matagorda Bay & near the East side of the Colorado below Leays Ferry.

	Veeder L.S.	1/4 League	
	Buckner S.C.	2 Leagues	142
	Jaguz Benj.	1 League	25
old colony	Peyton J.C.		
	Austin S.F.	1/4 "	1 ✓
	Duke J.	1/4 "	2 ✓
	Blake Thos. Phinney A.	1/4 "	3 ✓
	Williams	1/4 "	4
		1/4 "	5
	Flack E.	1/4 "	6
Lorok S.	Conkrite	1 "	7
	Nightman heirs	1/4 "	1
	Pierce S.W.	1/4 "	2
	Speed	1/4 "	3
	Woodard	1/4 "	4
		1/4 "	5
	Basster	1/4 "	6
		1/4 "	7
	Nightmans heirs	1 "	18
	Hoit S.	1 "	17
		1 "	16
	Johnson J.B.	1/2 "	19
	Susmore S.	1 "	22
	Duke	1 "	31
	McManus Mrs.	1 "	29
	Storer J. Schmidt	" "	30
	Fisher J.R.	1 "	28
	Common returned	" "	35
	Ingram J.	1 "	12
	Mr. Simpson	1 "	13
	Dale	1 "	14
		1 "	15
	Johnson J.B.	1/2 "	10
	Austin S.F.	1 "	17
	Ingram Seth	1 "	19

Turn Over.

When Situated

Book & Page.

Mouth of Old Cany together with all surveys on the

Prairy Cr. North of Peyton	◇ 1
do. do.	" 3
do. South of Peyton	" 5-59 Leays cr 20
Upper part Bay Prairy	Austin " 7
do. Austin & Phinney	" 8
do. East Cor. Baker	" 9
do. Austin & Seby	" 10
do. Conkrite & Seby	" 11
do. Back of Castleman	" 12
do. do.	" 13
Low down on Cany - Curtis	" 21, 73, 93
do. do.	" 23, 94
do. S corner N. Curtis	" 25
Bay East Cor. Hoits	" 27
East side Cany S.E. Curtis	" 28
do. between N. 207	" 29
Gulf Shore	" 34
do. & Peninsula	" 32
Five C. Street bayou and Bay	" 35
do. and Matagorda Bay	" 37
do. & Lake Austin	" 37
Lake Austin	" 38
do.	" 39
Prairy creek back of Kalls	" 40
" do. " Williams	" 40
Prairy creek joins Peyton & Jaguz	" 42
Prairy back of Kalls	" 43
Matagorda Bay	" 45
do.	" 46
do.	" 47
do.	" 48
Lake Austin	" 48
SW of Lake Austin	" 50
Prairy back of #10 on Col.	" 51

Bay & Prairy

Turn Over



Names Quantity No.

Fish S. Rhodes Wallace	1 League	10
Nightman E.R.	1 "	11
Lesassier Lake	1 "	10
J.E. Robinson Sempsey V.V.	Mc' Donald H.	1 " 9
	Mc' Farland	1 " 8
	Williams M.R.	1 " 7
	Moore Jas.	1 " 6
	Smalley, heir of	1 " 5
	Rees Joseph	1 " 4
	<del>Beaman Peter</del>	1 " 3
	Hall E.	1 " 2
	Nelson J.	1/4 " 10 & 11
	Meandering	do
		do
		do
	Williams & Bowman	1 League 1
	Reese	1/4 "
	Gove N. N.	1/4 "
	Bushy	1/4 "
	Gove Saml	1 "
		1/4 "
	Goldwell	1/2 "
	Silsby A.	1/4 "
		5,120,000
	Reader Lewis	1/4 "
	John W. Black	1 "
	Sundries	map
	Yumms Joseph	
	Dooly Joseph	
	Reese	1 League
	Austin S.F.	2 Leagues

When Situated Book & Page.

South of Prainy Cr. & W. Co. No. 17	◇ 52
Matagorda Town	" 75
E. Colorado above Sea No. 11	" 77
do Above " No. 10	" 79 If forfeited by D.
do do " No. 9	" 81
do do " No. 8	" 82
do do " No. 7	" 83
do do " No. 6	" 84
do do " No. 5	" 85
do do " No. 4	" 86
do do " No. 3	" 87
do Louis Town Matagorda	" 88
Colorado up - Matagorda	" 112
do Head of the raft. <del>Sea</del>	" 115
do Below Matagorda	" 119
Bay Easterly	" 120
East Colorado above League No. 2	" 135
back of Lower Cor. Sea. No. 1	" 136
Gulf Shore Peninsula	" 130
do East Cor. Gove	" 133
do Busby's East Cor.	" 135
Prainy Creek forks of	" 25
Gulf or Coast	" 26 & 27
do S.E. Curtis	" 52
Prainy Creek Louis Peyton	" 58
do do	" 83
Adjoining V.L. do	
Head of Bay Prainy	◇ 16 & 17
above V.L. do	
back of No. 8 & joining Cedar Island	League 1
do Bowman & Williams	" 83
East Side Colorado at mouth joins town. Seed	

Bay Prainy



Names	Quantity	No.
Gallagher	1/4 League	
Murphy Jas	1/4 "	2
Cox Euclid	1/4 "	3
Flash Elisha	1/4 "	
Borden John P.	Ranch A.C.	1/4 "
	Meandering	
	do	
	do	
	do	
	do	
	do	
Cady Tho.	1 League	1
Harrison	1/4 "	Upper
Harrison	1/4 "	Middle
Harrison	1/4 "	Lower
	1 "	3
John Keller	1 "	4
Cotton B.G.M.	1 "	5
Cox C.G.	1 "	6
Clopper Nicholas	Nicholson R	1 "
Raney John	1 "	8
Vanderier C.H.	1 "	9
Norton James	1 "	10
Chrissell J.T.	1 "	11
Dorman E.D.	has the upper gr. No 1 later lower gr	12
Lawsen E.D.	Where is 13?	
Winchloe W	1 League	0
Jackson A	1 "	1
Castleman	see 2	"
Alley TR.	1 "	"
Clark J.O.	1 "	5
Kuykendall R	1 "	4
Austin S.F.	2 "	2 & 3
Jones James	1 "	6
Newman Jos	1 1/2 "	7
Rabb Andrew	1 1/2 "	8

Turn Over

concession

West side Jones Creek	Kuykendall	I, 9
do	do	" 9
do	do	" 9
do	do	" 9
East side back of Castleman		" 25
East side back of others		" 109
West side Below League		" 6 57
do Bay Praterly		" 62 & 102
do Traspalascio		" 64, 105 & 108
do Bay down		" 68 & 110
8th League below League ferry		" 97
Wilson's 1 League		" 100
East side Mouth up		" 112 see Bay & Praterly
West side below N.H. League		" 121
do do below heavy		" 124
do do the upper 2		" 123
do do the middle		" 122
do do the above		" 125
do Lower Cor. No 3		" 126
do do " 4		" 127
do do " No 5		" 128
do do " No 6		" 129
do do " No 7		" 130
do do " No 8		" 131
do do " 9		" 132
do do " 10		" 186 & 67
do do " 11		" 187
No 14 & 15 & 16 on Bay		" 13 & 14 " 177 & 178, 150
East side Peach Creek		" 12 & 9
do do		" 3 " 8
do Bay Praterly		" 60
East side Attusacito		" 49 " 7
do Peach Creek		" 14 " 13
do do		" 56 " 10
do do		" 15 " 12
do Head of do		" 44 " 14
do Above League No 6		" 43 " 15
do do No 7		" 17 " 16

Colorado

Turn Over



Names	Quantity etc.
Rabb, Tomas	1 League 9
Cartwright	1 " 10
Alley R	1/2 "
Curtis	1/2 "
Straw Snider G.S.	1 "
Syer	1 " 11
Nelson James	1 " 12
Ross.	1 " 13
McVeer &c.	1 " 14
	1 " 1
	1/4 " 1
Meanders	
Jones Randall	1 Lea. 1
Francis Biglum	1 " 2
Hudson	1 " 3
Thomas Castelman	1 " 4
	1 " 5
Fish S.R. Rhodes	3/4 " 14
	1 " 15
Thin	

See East Side Trespalascios & Bay west of

Goldwell John	
Eaton Wm J	1/4
McDonald	
J. W. Blair	
Henry	
	1/4
Burn John	1 Lea 2
Evans John S.	1 " 6
Robinson Wm	1 " 7
McFarlane	1 " 8
Rabb Patrick	1/4 "
Griffith Henry	1 Lea
Wrightman, Henry of	1 Lea

Where Situated	Book & Page
Below Eagle Lake	
East Side above No 8	F 18 X 22
League No	" 29 " 22
West Side Attuscaadi	" 6 " 17
East Side	" " 18
Do Above Eagle Lake	" 31 " 21
Do Above Cartwright No 10	" 32 " 23
Do " League No 11	" 83 " 23
Do " " No 12	" 19 " 24
Do " " No 13	" 30 " 24
Do Back of Kuykudaki & Clark	N 55
Do " " " "	" 55.
Do Below & about Kinehelos	Δ 39
Do below " "	" 41 F 45
Do " " Sea No 1	" 41
Do " " No 2	" 42
Do " " No 3	" 42
Do " " No 4	" 42
West Side near the mouth of Bay	◇ 177 Includ 657
Do Malagorda Bay	" 179
To Peach Creek	Δ 40

Colorado, on opposite next page

Do W side, back of Atlas on Jones	Sea
Do of Malagorda see Atlas page 2	See Colorado below
W side back of No 6 or 7	East side Trespalascios
Do " " " "	
Do on Jones Creek	
Do " " " "	
Do " " " "	
West Side opposite "The Rabbs"	Sea 828
Do " " " "	" 832
Do " " " "	" 836
Do " " " "	" 840
Eagle Lake	Sea 1384
West side Jones Creek	Sea 1424
Parvusulae of Malagorda	SEA 55

East side Trespalascios W 3 B



Names      Quantity No.  
East Side Trespalascios

Names	Quantity	No.
	1	26
	1	31
	1	30
Graves, heirs of	1	29
Parthen J. C.	1	28
Jameson Thos	1/2	27
Burnette Humphrey Parnel P	1/2	
McManus	1	25
Roe Mrs	1	24
Horton	1	23
McManus Mrs	1	22
Demoss Mrs	1	15
Kearney Peter	1	16
Robinson D. E. Nash	1	17
Bridges Capt	1	18
Styler John	1	19
McManus Mrs	1	20
Quarter to Parks	1	21

W. Parks Keller 1/4 " divided

83

Where Situated      Book & Page  
of Bay etc.

Wilson's Bayou	133
Back of St. H. Bayou	137
High up	138
Below the above	139
Head of Tide	140
Joins Tartou	140
Williams	141
Below Wilson's Bayou	142
1 Begins lower cor. Sta. No. 25	143
do " " No. 24	144
do " " No. 23	144
Matagorda Bay	179
do west of No. 15	180
do & Trespalascios	181
Above No. 17 on Sta.	182
do " 18	183
do " 19	184
do " 20	185

West Side Trespalascios at the mouth m 86

East Side Trespalascios



Name	Quantity	No.
Succ Wm B	1/2 League	
Gilleland Land	1	1
	3	"
Hunt Wm R.	1	3
Fortrand	1/4	"
Splanne P.R.	1	2
Pugh's League includes this	1/4	"
White sides	Gu w Whitesides	1
	Edwards Chr.	1
	1	2
Mac key Rath	1	3
AV Burlison Jas	1	4
AV Cottle Sylvanus	1/4	1
	Austin Henry	5
	Mc. Crosby	1
	Cravens R.M.	1
	Martin Josiah H.	1/4
	Purcell Mrs.	1
	Austin S.E.	1
	Crawford Jas.	1
	Barber Jesse	1
	Query Willis	1
	Eberly Jacob	1
	Williams S.M.	1/2
	Childers H.M.	1
	Smith Jas.	1
	Gay Thomas	1/4
	Casner	1
	Rogers Jas.	1
	Burlison Jas	1
Queen	Keykendell A	1
	Jones Silas	1
Berry Land	Moss Jas	1
	Castleman J	1
	Taylor Wm.	1
	Castleman A.	1
	Barksdale L.	1/4
	Cook M.	1

Turn over

West side Above Tumbleson	L 57	E 74
do Succ	" 59	
do Harveys Creek	" 60	
East side above Tumbleson	" 62 & 103	
do Above the last	" 103	
do Above J. Tumbleson	" 65	
West side J. Burham's	" 67	
Pin Oak Creek	" 73	
do Jones Lea. No 22 & 23	" 73	
deeds & one 1832	do " " No 22 & 23	" 75 2044
	do " " No 18 & 2	" 75 "
	do North of Lea. No 4	" 77
West side Harveys Cr. Burham	" 97	
East side back of R. Alley	" 99	
West side heirs of J.	" 101	
East side Road to Robinson's	" 115	
West side Harveys Cr. Lea. No 6	V 65	
East side Wilbargers Cr.	3 1	
do waters of do	" 3	In the name of all Surveyors where are these surveys? described in this book - heap upon one another?
do do	" 5	
do do	" 7	
do do	" 9	
do do	" 11	
do do	" 12	
do do	" 15	
do Barton's Cr. waters of	" 21	E 72 Colorado
do Waters Wilbargers Cr.	" 55	do 41
do do	" 53	
do NE cor Casner's	" 57	
West side Above heirs of Alley	To 62-73	
do Jones the above	" 64	
do Above Lea No 1	" 66	
do " " No 2	" 68	
do " " No 3	" 70	
do " " No 4	" 72	
do " " No 5	" 72	
do " " No 1	" 74	

Turn over



*Names*      *Quantity No.*

	Wood N	1/4	2
	Alley Thomas	1/4	3
	Barton W.	1	9
	Gas mire	1/4	4
	Sawyer S.	1/4	5
	Lawrence R	1/4	6
May, Thos. H.	Morris T.	1/4	7
	Barton B	1/4	8
	Thomas Lewis	1	10
	Gazley T. J.	1	11
	Austin S. F.	1/2	
		1/4	9
Steward	Stuart, heirs of	1	12
	Andrews	1/4	10
Andrews Kick? 3/4 of it.	Andrews M.	1	13
	Barton E. W.	1	14
	Jankins E.	1	15
Knight Jas.	Knight & White	1	16
	Lightfoot W. T.	1/4	11
	Bowls Benj	1	18
	Curtis W.	1/4	12
	Hugh Smith	1	19
	Woods J	1/4	13
	Cottle Mrs. Sarah	1	20
	Curtis Elijah	1/4	14
	Thompson Thos	1/4	15
	DeCaro Thos.	1/4	16
	Purleson Edward	1	21
	Morris T. D.	1/4	17
	Isles Perry B	1	22
Cummingham J. C.	Barney	1	23
	Linsby J. J.	1/4	18
	Thompson J. A.	1/4	19
	Cambell Eliza	1	24
	Berry John	1	25
	Ingram J	1/4	20
	Carson Mrs	1/4	21
Turn over			

*Where Situated*      *Book & Page.*

West side	below W. Barton	above La. No 6	To 74
do.	do.	" Jan No. 2	" 74
do.	1 Barton	loc.	" 75
do.	Above 1 Barton		" 77
do.	"	1/4 La No 4	" 77
do.	"	1/4 " No 5	" 79
do.	"	1/4 " No 6	" 79
do.	"	1/4 " No 7	" 79
do.	"	1/4 " No 8	" 80
do.	"	League	No 10 " 83
do.	"	"	No 11 " 85
do.	"	Half League - Austin	" 85
do.	"	1/4 " No 9	" 87
do.	"	One League	No 12 " 87
One fourth	do.	1/4 " No 10	" 89 - 57 - see 1816
do.	"	1 " "	13 " 89
do.	"	" " "	14 " 91
do.	"	" " "	15 " 91
do.	"	" " "	16 " 93
East side	Opposite	" No 13	" 95
do.	Below League	No 18	" 95
do.	"	1/4 " No 12	" 96
do.	"	1 " No 19	" 97
do.	"	1/4 " No 13	" 97
do.	"	1 " No 20	" 99
do.	"	1/4 " No 14	" 99
do.	"	" " No 15	" 100
do.	"	1/4 " "	16 " 101
do.	"	1 " "	21 " 101
do.	"	1/4 " No 17	" 103
do.	"	1 " No 22	" 105
do.	"	1 " No 23	" 107
do.	"	1/4 " "	18 " 107
do.	"	1/4 " "	19 " 109
do.	"	1 " No 24	" 111
do.	"	1 " No 25	" 111
do.	"	1/4 " "	" 113
do.	above Salatia crossing		" 113
Turn over			

Colorado Above



Name	Quantity	N <sup>o</sup> .
Moore J.H.	1/2	League
Eblin J.	1	" 26
Savage E.	1	" 27
Alley R.	1/2	"
Timblson J	1	"
Cummings	1	Subdivision
Same	"	1 League
Burnham J	1	"
Williams or Gilliland		
Curtis	1/2	League
Beeson B	1/2	"
Hadden	1	"
1 Suty J	1	"
Anderson	1	"
2 Suty	1	"
Petru	1	"
Castlemann S	1/2	"
Madlington	1/4	"
Alley, heirs of	1	"
4 Suty Geop	1	"
Timblson Eliz	1	"
Alley R	1	"
		Fraction
Cunningham	1/2	League
<b>Labors</b>		
		1/2
Shunts	League	2 Labors
		Sundry Labors
E.S. Burman	1	Lea
R Suty	1/2	"
Navarro	7	Lea
Book & Williams		Subdivision
Deputy Is	1	Lea
for Buckman		
Conrings	1/2	Lea
Lortuche	1/2	Lea
Calvin Gay	1/4	"

110

Where Situated.	Back	Page
East side, Below Rabbs mill tract No 114		
do " Moore J.H.	" 114	
do " League N <sup>o</sup> 26	" 115	
West side Attuscaeto	A 6 X 17	
East side Cummings Creek	" 10 " 4	
do do	" 2 m 47	
do do	" 59 " 3	
West side - Old Place	" 39 " 5	
do	" 6 R A 2	
East side	" 18	
West side Old place	" 19	
East side below Cummings Cr.	" 40 " 22	
do Above do	" 35	
do do	" 48 " 25	
do do	" 38 " 28	
West side " Timblson	" 41 " 26	
do Opposite Rabbs mill tract	" 50 "	Δ 1
East side E. Pine Oak Creek	" 24 "	
West side Below Buckman Cr.	" 34 "	
East side Above Andersons	" 36 " 25	
West side Opposite Cummings	" 37 " 20	
East side - Attuscaeto	" 49 " 7	
West side - Burnham	" 78	
do Scull Creek South of Leas	" 79	
do & East side	CR N <sup>o</sup> 3	
West side	RA N <sup>o</sup> 5	
	" N <sup>o</sup> 3 Colorado	
See "Labors"		
do back of J. Burleson		
do back of W. Suty		
West side	G 37	
	" 57	
Little Cr. back of J. Burleson	plot.	
Base of Leas in joining water		
Back of Bowers East side		
near a creek	See "Scattering"	



Names Quantities No

S. A. Austin	1 League	1
Harris Isaac	1 "	2
Parker Simon	1 "	3
...	1 "	4
Milbarger Louis	1 "	5
Rogers Joseph	1 "	6
Waters John B	1/2 "	7
Mells M	1 "	8
Duty heirs of	1/2 "	9
Duty M	1/2 "	10
Webber Jno F	1/2 "	11
Townson Thos	1/4 "	12
Gilleland Jas	1 "	13
Burleson John	1/4 "	14
Burleson John	1/4 "	15
Duty J	1/4 Change	16. 3 & 20
Hornby Rubin	1 "	17
McClary Philest	"	18
Burleson James	1 "	19
Duty J	1/4 "	20. 3 & 16
Osburn heirs of	1 "	21
Osburn heirs of	1 "	22
Standiford Jas	1 "	23
Standiford Elizabeth	"	24
Burleson Jonathan	1/4 "	25
Christians Thos	1 "	26
Waters Bro. B	1/2 "	27
Jamehill Jera	1/2 Subdivin	28
Decker Isaac	1 League tract	
Carson	1 League	
Duty Richd	1/2 League	
Thompson	1 League	
Wenton Green	1 League	
...	1 League	

When situated Book & page 91

League	SB 1
Above No. 1	" 2
" " 2	" 3
Above League no 3	" 4
" " " "	" 5
" " " "	" 6
" " " "	" 7
" " " "	" 8
" " " "	" 9
" " " "	" 10
" " " "	" 11
" " " "	" 12
" " " "	" 13
" " " "	" 14
" " " "	" 15
" " " "	" 16
" " " "	" 17
" " " "	" 18
Walnut Creek "	" 19
Back of 1/4 Lea no 16	" 20
" " " 1/2 League no 10 & 11	" 21
" " Milbarger Co. Jno no 21 & 22	" 24
" " " " " no 21 & 22	" 25
" " North of "	" 23
" " " "	" 24
" " " "	" 25
" " Back of 1/2 Lea 11	" 29
" " Above League no. 6	" 30
" " " " " "	" 19
" " " " " "	" 28
Back of Gilleland Burleson & Duty 1/4 no 12	" 34
NE of Christian	
Back of M Duty	
...	
Back of Decker	
...	
SE Standiford	

See new Colony

Christians  
Side



Name	Quantity	No.
Lewis John C	Hawkins Lot	1/4 League 2
	Williams S. M.	1 " 1
	Same	1 " 2
	Bartlett Jesse	1 " 3
	Hawkins Ed.	1/4 " 3
W. C. Lewis	Woolens A.	1/4 " 4
	Hamilton Walter	1 " 4
	MacDon M.	1 " 5
	Do Do	1 " 6
	Dover Eliz	1 " 7
	Brown Peggy	1 " 8
	Reagon Jno. W.	1 " 9
	White Jno. J.	1 " 10
	Millett Saml.	1 " 11
	Graham Andrew	1 " 12
McAlister J.	Thompson Tho.	1 " 13
east part	Perrico Mrs	1 "
	Roberts E	1/4 "

Where Situated.	Book & Page.
South side - join John Castleman	I. 29
do Above the sd 1/4 League No. 2	" 31
do " League No. 1	" 33
Both sides	" 35
N side back of Castleman	" 37
do " of League No. 4	" 37
do " " Look	" 39
Both sides	" 41
do	" 43
do	" 45
do above No. 7	" 47
do " " 7	" 49
Join League No. 8	" 51
do " Nos 9 & 10	" 53
do " No. 11	" 53
do " " 9, 11 & 12	" 55
Hawkins Co. Join No. 6	V 65 See Colorado
East side	F. 35

Buckners



Names Quantity N<sup>o</sup>

Names	Quantity	N <sup>o</sup>
	1 League	26
Graves, heirs of	1	29
Ethelwold	"	30
Parker Henry	1	31
Mc'Grosby	1/4	44
Tilly Josiah	1	48
Dallan	1	99
Trade John Johnson	1/4	38
Scott J. H.	1/4	37
Cady	1/4	35
Capp William	1/4	36
Parker Henry	1/4	34
Milman D.	1/4	32
Hadden Mrs.	1/4	33
Joy	1/4	44
Clear & Straw	1	"
Parks Wm	1/4	"
Note	For the surveys made on the White Benj	1 Sea
	Mounds	1
	Do	1

See East side Trespalascios under head "Colorado & Parks Wm 1/4 Sea

Mc'Manus	1/4 Sea	21
J. George	"	3
Neil Rivers	wait land	1 League
Arnold William	1	23
Keller Francis	1	4
Mc'Manus Mrs	1	5
Ryze Nickoff	1	6
Brown John	1	7
Sutton John	1/4	8
Aldrich Peter	1/4	9
Coleman young	1	10
Moore Robt D	1/4	2
Shuck Florence	1/4	1
Small James	1/4	2
New William	1/4	3
Loring Joseph H	1/4	4
Hopkinton John	1/4	5
Arnold James	1	1
Mc'Manus Mrs	1	2
Same	1	3
Chaney Mc Farlan	1	4
Same	1	5
Arnold John	Mounds of 1/4	5
Green Patrick	1 League	6
Grayson J. W	1	7
Nexen Geo. W	1	8
	1	9

Where Situated Book & Page

Trespalascios E. W. Side	133
Do High up of #11 Leagues	139
Do Above the last	138
Do	137
Do NW Cor. League N <sup>o</sup> 26	157
Do West side begins of Sea N <sup>o</sup> 27	153
Do Do Above Tilly N <sup>o</sup> 40	155
Do Do Sea N <sup>o</sup> 39	157
Do Do 1/4 N <sup>o</sup> 38	159
Do Do 1/4 N <sup>o</sup> 36	163
Do Do 1/4 N <sup>o</sup> 37	161
Do Do 1/4 N <sup>o</sup> 35	165
Do Do 1/4 " 34	167 A <sup>o</sup> 80
Do Do 1/4 " 32	169
Do Somewhere or no where	171
Carancakua West fork Kingston	A <sup>o</sup> 70
Post Bayon N. Side Tr. S. E. D. + M 86	
Carancakua by Ingram see	I <sup>o</sup> & the Index prefixed
Do back of J. White on the Star.	S 71
Do " Semina Heard, above P. White	" 72
Do	I <sup>o</sup> 6
Do	" 12
East side Trespalascios, & Bay	
W. Side Do mouth of Post Bay	see map
Carancakua E. Side	see map
Below Mc'Manus Tr. S. E. D.	
Carancakua West of the Bay or, Killent	I <sup>o</sup> 25
Do above the last	" 23 & 24
Do	" 10
Do	" 21 & 22
Do	" "
Do	" { 13 & 14 Carancakua Tr.
Do	" 15
Do In the forks	" { 37 & 40
Do E. Side West fork	" 16
Do	" { 17 & 18
Do	" { 19 & 20
Do East side on Malagorda Bay	" 27 & 28
Do above the 7	" 32
Do above 3 outlet	" { 33 & 34
Do	" 31
Do East of Bayon	" 35 & 36
Do	" 37 & 38



Names

Quantity No.

	Sutterland Co.	1 League	1
	Mathews John	1/4	" 2
has the front of Leag No 3	Sutterland W.D.	1/4	" 3
	Menifee Mrs.	1	" 4
	Winston T.J.	1	" 5
	Gellard John +	1	" 6
	Menifee William	1	" 14
	Rogers S	1	" 1
Read Thos. J.		1	" 2
Lewis John		1	" 1
Heard Mrs. M.		1	" 2
	Beatie Edward	1	" 1
	Meanders		
	House George	1 League	7
	Conkrite D.	1	"
	Meandering		
	William's fish	1/4	
Heard Thos. H.P.		1. Lg	
	Ward Russell	1/2 League	

Where Situated

Book & Page

Mustang Mouth of	K 20 S 19
Do Above Sutterland	" 21 " 21 & 26
Do " Mathews	" 22 " 23 & 27
Do " Lea No. 3	" 23 " 28
Do Fork of	" 24 " 29
Do East side	" 25 " 31
Do Navidad	" 26 " 33
Sandy East side	" 27 " 35
Do Do	" 28 " 37
Mustang West side	" 29 " 36
Do Do	" 30 " 38
Sandy Navidad-Fork League	" 31 " 39
Mustang E. side of Leas No. 2, 3 & 4	" " 24
Do Both sides high up	F 69
Do Do connected	" 71 above House
Do	" 77
WS Sandy above Mouth of Goldmine	43
Do	"
Sandy W. S. above League No. 15 - 2nd	
Sandy not above old surveys	67

Sandy & Mustang



Names	Quantity	Sp.
Andrews Inc.	1 League	
Austin S. F.	2 "	
Scott Patrick	1 " 11	
White Jesse	1 " 12	
Heard Jennima	1 " 13	
Sutherland Geo.	1 " 1	
Munroe Wm	1 " 14	
Baty Edward	1 " 15	
White Peter	1 " 17	
Baron Sylvester Bowen Silvester	1 " 16	
Adam Fr.	1/4 "	
Clay Tacitus	1/4 " 18	
Munson Henry	1 " 1	
Rector Joseph	1 " 2	
Munroe Tho.	1 " 3	
Clay Nestor	1 " 5	
Williams Job.	1 " 6	
Heard Wm	1 " 4	
Smith Henry	1 " 7	
Eamus Felix Luidas	1/4 " 1	
Sunt Kerstus Edward Felix Stoddard	1/4 " 2	
Durban	1/4 " 3	
Wells Doctor	1 "	
McNair - his self	1 "	
† Vesp Jonathan	1 League	Meandering
Hardy William	1 "	
White S.S.	1 League	23 Meanders
White Benj	1 "	
Munroe Eli	1 " 19	
Whitaker Wm.	1 " 20	
San Pierre Jos.	1 " 21	
Galbraith Chancey Saml	2/3 "	
Martin Isaac	1/4 "	

Turn over

When Situated	Book & Page
West Side	K 10 565
East Side at mouth	" 16
Do.	" 17 " 18
Do. Above Scott	" 18 " 17
Do. below Sutherland	" 19 " 18
Do. Mustang mouth of	" 20 " 19
Do. Mouth of Fork league	" 26 " 33
Do. Sandy	" 31 " 39
Do. above Sandy	" 33 " 42
Do. Do.	" 32 " 41
Do. Do.	" 34 " 43
Do. Do.	" 37 " 45
West Side Above Santa Ana	" 39 " 54
Do. " Munson	" 40 " 55
Do. Opposite Sutherland	" 41 " 56
Do. Above Sea No 4	" 43 " 58
Do. " " No 5	" 44 " 59
Do. " " Thos. Munroe	" 42 " 57
Do. " " Sea No 6	" 45 " 60
Do. Below Hardys	" 46 " 61
Do. Do.	" 47 " 62
Do. Do.	" 48 " 63
Do. At the Mouth	S 48
Do. Above Wells	" 49
from Op. Sea. No 18 to Andrews	" 64
West Side Above Andrews	" 66
Do. Crossing	" 68
from Hardys upper cor. to Whites	" 69
East Side above Hardys	" 69
On the Caran Rakua	" 71
East Side upper cor Sea No 18	" 73
Do. Do.	" 19 " 74
Do. " " cor No 20	" 75
Do. " " 1/4 League above	" 76
Do. above Sea No 21	" 77
Do. " " 2/3 " "	" 78

Merced

Turn over



Names	Quantity	No
	1 League	22
Jackson Spencer H.	1/4 "	9
Booker J. C.	1/4 "	10
Above Hardys on the East side } 11 Leagues in Nos. 28 to 39		
Sandiford M.	1 Lea.	1
Thompson W W	1 "	2
Bowe Ed	1 "	3
Scott G. W. E. W. H.	1 "	4
Martin Lawrence	1/4 "	1
Young Saml.	1/4 "	2
Donatson Jan. D.	1/4 "	3
Hensley Wm B.	1 "	5
Brown Jerry	1 "	6
Fuller Saml.	1 "	7
Breedlove A. W.	1 "	8
Kunkara Jesse	1 "	9
Taylor Tho.	1 "	10
Bell James	1/4 "	4
Graham Wm	1/4 "	5
Allison Patrick	1/4 "	6
Lacy Wm. D.	1/4 "	7
Richardson Geo. F.	1/4 "	8
Norman Woods	1 "	11
Muloon M.	1 "	12
Same	1 "	13
Bostick Levi	1 "	14
	1 "	15
	1 "	16
Brier Keriah	1 "	17
Anderson C.	1 "	18
Council J. S.	1 "	19
O. Farrell Jas G.	1 "	20
Smith Rich.	1 "	21
Sergeant Jasper	1 "	22
Brookfield Wm	1 "	23
Perry Burrill	1 "	24
Turn over		

East 3/4 to N. Woods

Where Situated	Book & Page
East Side Above Sandy	S 79
do Above Hardys below forks	K 60
do do	" 61
connection do Surveyed by J.P. Bond	" 62 to 85 above Hardy
and numbered from 28 to 39.	" Book K 64 to 84
do At the Forks	" 92
Opposite upper cor. Sea. No. 1	" 94
Begin lower cor. " No. 2	" 96
Fork of - Lower cor. " No. 1	" 98
do above NW. Cor. " No. 4	" 100
do NW " " No. 1	" 100
do NW " " No. 2	" 101
do NW 1/4 " No. 3	" 103
do NW League No. 5	" 103
do SE Cor " " 4	" 104
do SW " " " 3	" 104
do Join Sea No. 1 & 2	" 106
do Begin NW Cor Sea No. 9	" 106
do Join league Nos. 10 & 6	" 108
do Begin NW Cor 1/4 No. 4	" 108
do SW " 1/4 " No. 8	" 110
do NW " 1/4 " No. 6	" 110
do NW " Sea. No. 6	" 112
do SW " 1/4 " No. 8	" 112
do NW " Sea " No. 11	" 114
do " No " " " 12	" 114
do " NW " " " 12	" 116
do " NE " " " 12	" 118
do " NE " " " 13	" 118
do " NE " " " 15	" 120
do " SE " " " 16	" 120
do " NE " " " 16	" 122
do " NE " " " 17	" 124
do " NW " " " 19	" 126
do " North boundary of "	20 " 128
do NW Cor " "	22 " 130
do N boundary " "	23 " 132
Turn over	

Navadad



Names	Quantity	No.
Hall Wm. A.	1 Lea	25
A. C. Hard	1 "	26
	1 "	27
Whitehead Ephr.	1 "	28
Living Eleanor	1 "	
Deane	1 }	A
Dabney Jr. H.	1 }	B
Thompson Jos	1 }	C
Alley John	1 Lease	"
	1 "	A
Arrows	Arrows	
Andrews	Corn	
Cartwright J	1 Labor	
Back		31
Jas Green	1 Lea	
Benj Green	1 "	
Widow	1 "	
Berry Sherd.	1 "	
Carrs Noah	1 "	
Woods	1 "	
A.S. White	1 Lea	
Glenn	1 Lea	
Blind	1 "	
Adkins	1 "	
Baltruan	1 "	
Mudford Mrs	1	No 31
Ponton	1	
Eliza Hill	1.	31.

When situated	Book & Page
Above the Fork on head water	K 134
Do. Between Nos 18 & 22	" 136
Do. " " 21 & 24	" 136
West side begins lower cor. of	" 138
Below Whiteheads	" 140
Back of Leagues	" 142 69
Nos 20, 9, 2 & 3	" 143
	" 144
West Side Below Hardys	A 75
Do Below of Leagues	
Joins Campbell & Ponton	□ 38
Back line of Kerr	A 76
Above Hardys	m 248
John's Survey	K 68
Splices for land	F 23
On the divide between	
12 miles creek & the	- 27
Lab. line road, on a road	- 31
leading to Hopkins Mustang	
pl.	
E. Side above Hardys	A 369
N. Side above Hardys	
Do.	43
Do.	31
Do.	53
Div. new survey	
N. side next below Mr Living	71
E. side of Navidad	68

Navidad







Names Quantity No.

See Book CR

several

2 Labor

Hope James 2 "

Same 3 "

Curtwright J 1 "

Angels J 1 "

Jackson H 1 "

Rankins T H 1 "

Harris M. 1 "

Earls Thos. 1 "

Denney John 1 "

Rabb John 1 "

1 Plot

Jo.

Isaac J 1 "

Meanderings

Plots

Gouldrick W 1 Labor

Williams J.R.

Harris M. 1

Book RA

CR

Cummings 1

Stinders

Russel M. J 1 Labor

Vince M. 1 "

Blauk 1 " Joining

Hunter Johnson 1 " N. 20

Blauk 1 " N. 20

When situated

Book & Page.

Colorado CR No. 3

Brazos Fort Trators " No. 4

Do Mouth " No. 5

Do Opposite San Felipe " No. 6

N. side Brazos see mes A 54

E. side 1 Bravo " 63

West side 1 Bravo (S.P. loc) m 1 Private

Navidad " 2 & 8

Sanjacinto west side " 3

Jo. E. side " 4

Bay Cedar Bayou at her " 5

" West side " 6

Greens bayou " 7

Colorado 1 Burnham " 9

Brazos below " 10

Colorado " 11

Fort Bend " 12

Jo. Above " 13

Brazos mouth of " 19

Jo. Below & opposite Town " 14, 18 & 20

Trinity Bay - see Sanjacinto SFA 6

Clear creek " same " 14

Sanjacinto Bay " 33 book

Colora see scattering

Jo. 1 Begins W. side E. Tumbleson RA No. 5

Colorado E. side J. Tumbleson CR No. 2

Jo. West side E. Tumbleson " No. 3

Brazos both sides at mouth " No. 5

Jo. E. side opposite Town " No. 6

Colorado W. side E. Tumbleson X 20

Opposite Town see Index in Book Δ Sugar

Oyster Creek in Bailys prary seed.

Mouth of Greens bayou in Ref - seed Labor

Cooper & M. Garland SI. 75

E. of the Brazos See New Colony " 76

E. of Brazos near S. Felipe Trators " 77



Names of Grantees Quantity No.

13 Prizes Special means Surveys from Carters to Cooper inclusive

Carter Saml.	1 League	
Bayley S.P.	1 "	
Bayley Smith	1/4 "	
Roberts Wm	1 "	
Smith Cornelius	1/2 "	
Bradley Am	1 "	2
Robinson George	1 "	3
Marsh Shu lald	1 "	4
Parker Wm	1 "	5
Harris Wm	1 "	6
Richardson Steph	1 "	7
Austin S.F.	2 "	8 & 9
Hall Am	1 "	10
Same	Tract	11
Robinson Andrew	1/2 Division	
Bradley Edw <sup>d</sup>	1 "	12
Tally David	1 Lat <sup>r</sup> & 3/4 Lea	
Mc Farland A.	1 League	
Bigham F	1 "	13
Peters Wm	1 "	14
Hall Wm	1 "	14
Fitz Gerald S.	1 "	15
Barnett J	1 "	15
Shipman	1 "	
Little William	1 "	
Roark Elijah	1 "	
Bright S.	1 "	
Stafford Wm	1/2 "	
Allcorn E	1 "	
S.F. A	5 "	
Williams Sell.	1 "	5
Hodge	1 "	4
Balle	1 "	3
Cartwright	2 "	2
Milkinson	1 "	1

Division of the above

Don Belier

Where situated Book page

East Side

Do	Bayleys neighborhood	A 1 D 2 & 14 & 13
Do	Do	" 2
Do	Do	" 3
Do	Do	" 4 " 15
Do	Do	" 5 " 15
Do	Above Carters	" 6 " 16 & 14 & 15
Do	" League no 2	" 8 " 17
Do	" " no 3	" 9 " 20
Do	" " " 4	" 10 "
Do	" " " 5	" 11
Do	" " " 6	" 12
Do	" " " 7	" 13
Do	" " " 9	" 14 " 27
Do	" " " 10	" 15 " 16
Do	" " " 11	" 16 & 45 -
Do	" " "	" 17, 19 & 20 D 31
Do	" " "	" 18, 19, 20 & 21
Do	Tally & Bradley	" 22 D 33
Do	Above Mc Farland	" 23 " 16
Do	" Bigham	" 24 " 35
Do	" Peters	" 25 " 16
Do	" Hall	" 26
Do	" Fitzgerald	" 27 " 37
Do	North of Barnett	" 28 " 40
Do	Above Barnett	" 29 & 31 D 12
Do	Back of Little	" 30 " " 41 & 1
Do	North of Roark	" 33 & 1 & 2
Do	Do Little	" 34 & 37 " 3
Do	Do	" 38 " 4
Do	Above Do	" 39
Do	The Above Tract	" 42
Do	Do	40 & 44
Do	Do	" 16
Do	Do	MS " 16
Do	Do	" 16
Do	Do	D 11

MS " 16 Prizes



Names of Guarantors Quantity No.

Morton W.	1/2 Leagues	18
Jones Randall	1/2 "	"
Knight & White	1 "	"
Isaacs Siml.	1 "	"
Andrews Mr	1 "	"
Foster John	2 1/2 "	"
Fulcher C	1 "	"
Furnington	1 "	22
Roberts Noel	1 "	"
Randon J	1 "	"
San Pierr	1/2 "	"
Westall	1 "	26
W. Campbell of ...	1 "	27
Foster R	1 "	"
Cooper Mr.	1 1/2 "	"
	1 "	17
Mitchel Henry	1/4 "	"
Andrews Mr.	1 Labor	Line
Gerald Sr	1/4 Lea	"
Bradly	1/2 "	"
Marsh, Shelby, Traquin & others	Division	
Andrews & Jones	Division	
Thornet Steward & Baker	Do	
Clopper A. N.	1/4 Lea	
Edwards John T.	1/4	

Where Situated. Brazos Special

East Side	Above Cartwright	A 46 G 6
Do	" Morton	" 45 " 8 M 2 & 4
Do	" Fort Bend	" 47
Do	" Do	" 48 " 9
Do	" Isaacs	" 49 " 10
Do	" Andrews	" 50
Do	" Foster & Co	" 52
Do	" Do	" 57
Do	" Randon	" 53
Do	" Fulcher	" it back side.
Do	Upper part of Roberts	I 4
Do	Above San Pierr	A 54
Do	" Westall	" 55
Do	" Lea. No 27	" 56
Do	" Foster	" 57 & 58.
Do	[Extension]	G 5
Do	Knight & White	" 7
West Side	in Fort Bend.	" 11
East Side	NW cor. Lea. No 18	M. 1
Do	NW. cor. " " 17	" 6
Sub?	Bradlys Lea	G 14 & 15
Lea	No 4	" 40
Opposite	Fort Bend	" 41
E. Side	Lea No 15	" 67
back of	Back of Bat cart & Mill	
West side	Fort bend	bed 976



Handwritten text at the top of page 112, including the word "And" and other faint characters.

Main body of handwritten text on page 112, consisting of several lines of cursive script that is mostly illegible due to fading.

Bottom section of handwritten text on page 112, appearing as a few more lines of faint cursive.

Page 113 is almost entirely blank, with only a few very faint, illegible marks or ghosting of text visible.



114

115



*[Faint, illegible handwritten text, possibly bleed-through from the reverse side]*

Danjacinto

*[Faint, illegible handwritten text, possibly bleed-through from the reverse side]*



*Names*      *Quantity*

<i>Caruthers Mary</i>	$\frac{1}{4}$ <i>lea</i>	---
<i>Jas. Stange</i>	<i>1</i> <i>leaves</i>	---
<i>David Harris</i>	<i>1</i> <i>leaf</i>	---
<i>Humphrey Jackson</i>	<i>1</i> <i>"</i>	---

*Situations*      *Book Page*

<i>On Waters of S. Jacinto</i>	<i>SEA</i>	<i>56</i>
<i>East side of San Jacinto Bay</i>	<i>"</i>	<i>59</i>
<i>Wash " " "</i>	<i>River</i>	<i>60</i>
<i>East " " "</i>	<i>"</i>	<i>61</i>

San Jacinto



180  
1790  
1791  
1792  
1793  
1794  
1795  
1796  
1797  
1798  
1799  
1800

121  
1790  
1791  
1792  
1793  
1794  
1795  
1796  
1797  
1798  
1799  
1800

Bidais Creek



Names	Quantity	No.	Where
<u>Pankey Jas. W.</u>	1/2 Lag	A	Waters of
<u>Jas Powell</u>	1/4 "	1	South of
	1/4 "	2	do
	1/4 "	3	do
<u>Arriola</u>	1 Lag	B	North of
<u>Rios A.</u>	1 "	C	Main
	1 "	D	on &
<u>Jones</u>	1 "	E	Main
<u>Crownover Arter</u>	1 "	F	do.
<u>Arriola</u>	1 "	G	Head of
<u>Crownover John Sr.</u>	1 "	H	Bear
	1 "	I	Head of
	1 "	J	do.
	1 "	K	do.
	1 "	L	do.
	1 "	M	do.
<u>Robinson Loraster</u>	1 "	N	do.
<u>Matthew Bora</u>	1 "	O	do.
	1 "	P	do.
	1 "	Q	do.
	1 "	R	do.
	1 "	S	do.
	1 "	T	Between
<u>Payne John</u>	1 "	U	do.
	1 "	V	do.
	1 "	W	do.
<u>Reapell not dead</u>	1 "	6	Near
	1 "	7	do.

Situated	Books of Page	Page
South of Sims Sabatia road	A 3	Δ 31
East <del>South of</del> Bowman	" 5	
<del>South of</del> do.	" 7	
East of gr. 14 Sims	" 9	
Sabatia road	" 11	Δ 19 61
Branch	" 13	
North of "	" 15	± 8
Branch	" 17	Δ 37 79
do.	" 19	" 00
do.	" 21	" 20 63
Circle	" 22	37
"	" 24	
"	" 26	
"	" 28	± 079
"	" 30	Δ 27
"	" 32	" 34
"	" 34	" 23
"	" 36	
"	" 38	
"	" 40	Δ 29 71
"	" 42	" 35 71
"	" 44	" 21
& Navantw	" 46	" 25
do.	" 48	± 4 71
do.	" 50	
do.	"	
Mrs. Andersons survey	"	Δ 39
do.	"	± 13

Yegua  
Bidais Creek



~~Handwritten text, possibly a list or notes, with some ink smudges.~~

*[Faint, mostly illegible handwritten text, possibly bleed-through from the reverse side.]*

Q  
R  
S  
T  
U  
V  
W  
X  
Y  
Z  
A  
B  
C  
D  
E  
F  
G  
H  
I  
K  
L  
M  
N  
O  
P  
C  
/

*[Faint handwritten text, possibly bleed-through from the reverse side.]*

Yegua



Names	Quantity	No	Where
	1 League	Q	On Main
	1 "	R	South
	1 "	S	on South
	1 "	T	do.
	1 "	U	do
	1 "	V	do
John B. Atkinson	1 "	W	do
	1 "	X	do
Saml. J. Richman	1 "	Y	do
Fonderson	1 "	Z	Commons
	1 "	A <sub>2</sub>	do
	1 "	B <sub>2</sub>	do
	1 "	C <sub>2</sub>	do
Sparks M.	1 "	D <sub>2</sub>	South Branch
	1 "	E <sub>2</sub>	do
	1 "	F <sub>2</sub>	Commons
Wilkinson J.G.	1 "	H <sub>2</sub>	do
Baugh Robt G	1/4 "	I	do
Mrs. Peaks	1 "	A	Main branch
Trasly James	1 "	B	North of
Perry O	1 "	C	do.
	1 "	D	do
	1 "	E	do
	1 "	F	do
	1 "	G	do
	1 "	H	do
Reels R.J.W.	1 "	I	Main B <sup>o</sup> Fork
	1 "	K	do.
	1 "	L	On & South
Anderson Estes	1 "	M	South of
Geo W Barnett	1 "	N	On & South
	1 "	O	In Forks
Wallace John Y	1 "	P	Main
Huff Wm P.	1 "	Q	North of
	1 "	R	do.
	1/4 "	1	do
	1/4 "	2	do
	1/4 "	3	do

Settled	127	Dorks	Page
branch joins No 20 San Antonio road		72-1	
of "		"3	
branch		"7	
"		"9	
head branch of South		"11	
branch		"12 Δ 45	75
do		"14	
do		"16	
do		"18	
Creek		"20	
do		"22 † 14	
do		"24	
do		"26	
"		"28 †	
head of		"30	
Creek head of		"31	
between it & Colorado		"33	
head of		"35	
Joins Cox		9 <sup>c</sup> 1 Δ 17	71
Main branch		"3	
do.		"5	
do.		"7	75
do.		"10	
do.		"12 Δ 45	65
do.		"14	
do		"16	
of		"20 Δ 46	
"		"18	63
"		"22 Δ 45	29
Main Branch		"24	21
do		"26	39
do		"28	
do		"30	
Main Branch East of Davidsonb.		"1	
do		"3	
do Joins etc Fadden		"6	
do		"8	
do		"9	

Yegua

Turn over



128 Names	Quantity	no.	Where
	1/4 lb	4	North of
<u>Blair A</u>	1/4 "	5	Do.
	1/4 "	6	Do.
	1/4 "	7	Do.

129 Situations	Books pages	page ap
East of Davidson's Cr.	JH 11	
Do. Lower gr. no 4	" 13	
Do. NW cor. Sea. no 7	" 15	
Do. NE " gr. no. 6	" 17	

Sims West of Colorado  
Yegua



130  
Benj. Beason 1 League

131  
Mts. side Colorado, below Columbia F. 86

Sims west of Colorado



132

Jos. McLean

1 League

McLean

133

John 17  
377. 83

Carbide. Color a 2a below Carbon base

McLean  
Colorado P. S. Co.



*Journal*  
*1850*



Mill Creek  
 Colorado, E. Sid.



136

Name	Quantity	No.
Aford W	1 League	25
Kay Kendall Mrs	2 1/4 League	—
Wright Felix G.	1/4 Lea	—
Douglas S.C.	1 —	—
Jones S.C. Douglas	1 League	—

137

When Situated	m	Page
Mill Creek west side of Fork	5	
Mill Creek	m	78
Mill Creek	"	79
S. side Mill Creek	"	80
Mill Creek	"	81

Mill Creek



Names      Quantity      N<sup>o</sup>

Key Kendall J.P.	1/4 Sec.	m.
Key Kendall B.	3/4 Sec.	-

Where Situated

- San Antonio	76
- S. side of San Antonio Road	77



*Names* *Quantity*

*Basile H. Jus.*

~~*Basile H. Jus.*~~

*3/4 lb*

*Situation*

*Book Page*

*S. side of the S. Antonio Road*

*85*

*Basile H. Jus.*  
*Lake Creek*  
*San Antonio R.*



Names	Quantity	No	Where
-------	----------	----	-------

Gilmore Thomas	1	loc	
----------------	---	-----	--

Situations	143	Books	Page
------------	-----	-------	------

Joining Allen Vices Snowy	S.P.A		57
---------------------------	-------	--	----

Lake Creek  
 Bra 057 Bernard  
 Lake Creek



Names	Quantity	Where
Kelley Lemmon	1 League	Snake
J.P. Borden	1 Labor	Fort Bend
Westall J. + Munson	Surveyors	Town
Isiah H. Bell	1/2 League	East Side
Mrs. Castleman	1 League	West "
Mr. Kelly	1 "	" "
Chas. Fennell	1 "	East "
Isaac Beck	1 "	" "
David Menden	1 "	" "
Mrs. Stevens	1 "	" "
Isaac Jackson	1 "	" "
Phillip Singleton	1 "	" "

Situations	145	Book	Page
Creek - Mrs. Powell		7 Survey	3
One granted to Andrews			23
Beach Point tract (out of)			
Tract of Columbia Brazos R.	S.F.A.		63
of Brazos join C. Fennell	"		64
" " " C. Fennell	"		99
" " " Mr. Kelly	"		100
" " " "	"		101
" " " "	"		102
" " Below Washington	"		103
" " opp. "	"		104
" " " North Yegua	"		105

Backus & Co  
 Lia Bara  
 Brasos & Bernard



Scott John A.	3/4 Sea
	1 "
	1 "

E. bank of La Baca	M	83
N. of Scott's 1/4 league	SI	55.
On the La Baca	"	93

Buckner & South Co  
 La Baca



10	10	10
20	20	20
30	30	30

Mustang's Sandy  
Buckners & Soull Cr.



Bar. P. 1000  
Trees, Carn. M.  
Mustangs & Sandy



✓

Mr. Cannon  
Bay Prairie  
Tres. by Caran & B.



235 2/27/77

235 2/27/77

New York and  
Mills Commission Co.  
Bay Prairie



*Robertson*

Mill & Cummings Co.



<sup>158</sup>  
Cochran James

<sup>158</sup>  
3/4 sea.

On Gang —

J. B. <sup>159</sup> 11-

Jas. Cochran

New Years & Gang Co.



*[Faint handwritten text]*

*[Faint handwritten text]*  
Hollands Settlement



Navasota  
Spring Cr. Cypress  
Buffalo Bayou.



*Navasota*  
*Gracie's Country*  
*Navasota*  
*Spring Cr & Cyprus*







Names.	Quantity
--------	----------

McKinney Th. A.	2 1/2 lea
Bracy	1 league
Danoho ck.	1/4 -
Bartlett W.	1/4 -
Baker J	1/4
Perry L	1
Robert L	1/4
Whiteside heirs of	1
Baird Wm	1
J. E. Groce	1
Pitts heirs of	1
S. Rumpfeld	1

Where situated	Book	P.
----------------	------	----

Jains Groce	m	82
adjoining Mill	"	84
left side Brazos	90	1
"	"	2
"	"	3
"	"	4
"	"	5
"	"	6
"	"	7
"	"	8
"	"	9
"	"	10

Groce's Country  
 Navidad head of  
 Groce's Country.



Names	Quantity	No.
Toy 11 <sup>th</sup> No. part	1 Leagu	1
Berry	1 "	2
	1 "	3
Knight J. A.	1 "	4
Green	1 "	5
Robinson	1 "	6
Farrar	1 "	7
Richards Jesse	1 "	8
Morris John	1 "	
Ponton Joel	1 "	
Mitchell J. G.	1 "	
	1 "	
	1/4 "	1
	1/4 "	2
	1/4 "	3
Dowdy Rich <sup>d</sup>	1 "	
Nelson A.	1 "	
	1 "	
	1 "	

W. M. N.

Where Selected	Book & Page
Louis No 1 on Buckner Creek & 21 on Navada	Δ 42
" No 21 on Navada Labalia road	" 7 B 6
" No 2 west of Labalia road	" 14 " 8
" " on the road	" 15 " 10
" " 4 west of Road	± 11 " 12
" 3 on Buckner Creek west of R	" 14
" 12 & 14 Navada surveys	" 16
" 7 west of road	" 78
West margin of Navada	S.I. 79
Navada	" 80
on the west side Navada	" 84
On the La Baca	" 82
East of La Baca	" 83
" " " "	" 85
" " " "	" 87
East of Navada	" 88 and 89
between Navada & Bull creek	" 91
On Navada	" 92

Labalia road  
Crazy Chaco

Navada head of



174  
*James*  
 Austin Army ————— Quantity N<sup>o</sup>  
 1 leaf

Situation Book <sup>113</sup> Page

On Oyster & Bushrope Cakes ~~G~~ 1

Upper Colony  
 Labors & Trade  
 Gulf & Chocolate



174

Names		Quantity	No.	
Austin S.F.		1 Labor	4	Opposite
Same		1	7	Do
15 <sup>th</sup> Dec 1830	Same	1	"	Below
	Same	1	"	Do
25 <sup>th</sup> Feb	Same 1832	1	"	Bernard
" "	Same "	1	"	West of
" "	Same "	3	"	Gulf
18 Dec	Same 1830	3	"	Lebastrop
" "	Same "	2	"	Colorado
20 Dec	Same 1831	1	"	Brazos
Santer Johnson		1	"	Brazos

175

Where situated		
Town above the road		
Do below		
Town W. Side between Allen & West.		
Do " Allen & Newman		
East Side at the mouth.	Seed	
the Brazos on a mound	Seed	
Galveston, Dolan point.	Seed	
Creek joins Green	Seed	
at Mouth below Matagorda	Seed	Upper Colony
East Side back of Cooper & McFarlane	Seed	Labor's tracts
East Side Louis McFarlane	Seed	1924



*[Faint, mostly illegible handwriting, possibly a list or account]*

*clear Dickinson's*  
*Upper Colony*



178  
Mr. Dickinson / Long

179  
Both sides of Elm creek - Both P. & S.P.A. 62

Clear & Dickinson's



180

*[Faint, illegible handwriting]*

181



180

181



182

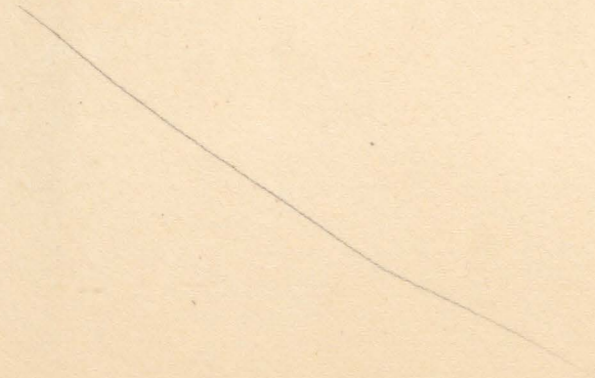

183

*[Faint, illegible handwriting]*



non liquet

185

*[Faint, illegible handwritten text, likely bleed-through from the reverse side of the page]*



186  
Eli Mercey

Field Notes of a tract of land taken  
off of the upper part of the lower  
half of League No 6 East side of  
Colorado, granted to Jas. Jones.

1 Beginning at the NW corner of the lower  
half of said League a Stake from which  
Post Oak 18 In. dia. mk (blaze) bears S 19° E 30 vs.  
So. Sappling " X " S 86 1/2° E 3 "

Thence  
S 20° W 6770 vs. to an Elm Sappling on the  
bank of the river from which a  
Hackberry 8 In. dia. mk **E** bears N 70° W 6 vs  
So. 15 " " " **M** " N 76° E 7.

Thence  
Down the river with its meanders to a stake from  
Pecan 12 In. dia. Blazed bears S 58° E 4 vs a  
Hackberry 8 " " **T** " N 58° W 6 "

Thence  
N 20° 6725 vs to a stake from which a  
Post Oak 12 In. dia. Blazed bears N 13° E 7 vs  
So 14 " " marked x " S 57° W 9

Thence  
N 70° W 714 vs to the place of Beginning

Surveyed 2nd. February 1832

By John P. Borden Surveyor  
for Gail Borden Junr





Jan 1

# Field Notes of

A Survey made for York out of the South or Lower Corner of a League of Land on the E. Side La Pacca granted to Mrs. B. Bridges.

The parties (Bridges & York) not agreeing on the length which the survey should extend back from the Creek, the following work was done.

Beginning at the Lower Corner of sd League, a post from which an

Elm bears S 85° E 3/4 S. a Hackberry " N 78° W 8" (mk. WBB) Thence

Up the La Pacca with its meanders to the upper corner of sd Survey a

Sycamore 36 In. dia.

Thence N 45° E Indefinitely marking the line - At 730 vs left Bottom enters Spring & post O. timber.

This Line is 900 vs N 45° W from the lower line of this survey See plot.



189 2

*[Faint, mostly illegible handwritten notes on the right page, possibly bleed-through from the reverse side.]*



# E. Flak

Said notes of  
One third League of Land out of  
H. H. League situate on the West side of the  
Colorado River.

Beginning at the SE or lower corner  
of said League Thence  
Up the River with its meanders to the  
mouth of Jennings Creek  
Thence

S 70° 45' W 4049 vs to a mound on the western  
boundary of said League - On this line  
At 80 vs crossed creek (Jennings) at 470  
x same 670 vs entered spring at 1300  
Entered timber - 1460 vs x same Creek  
Thence

S 98° E 2214 vs to the South or South West  
corner of said League in prairie  
Thence

N 62° E 4780 vs to the place of Beginning  
Comprehending within said limits  
8 333 333 Square Varas

Approved by me this 19<sup>th</sup> May 1834  
John P. Borden

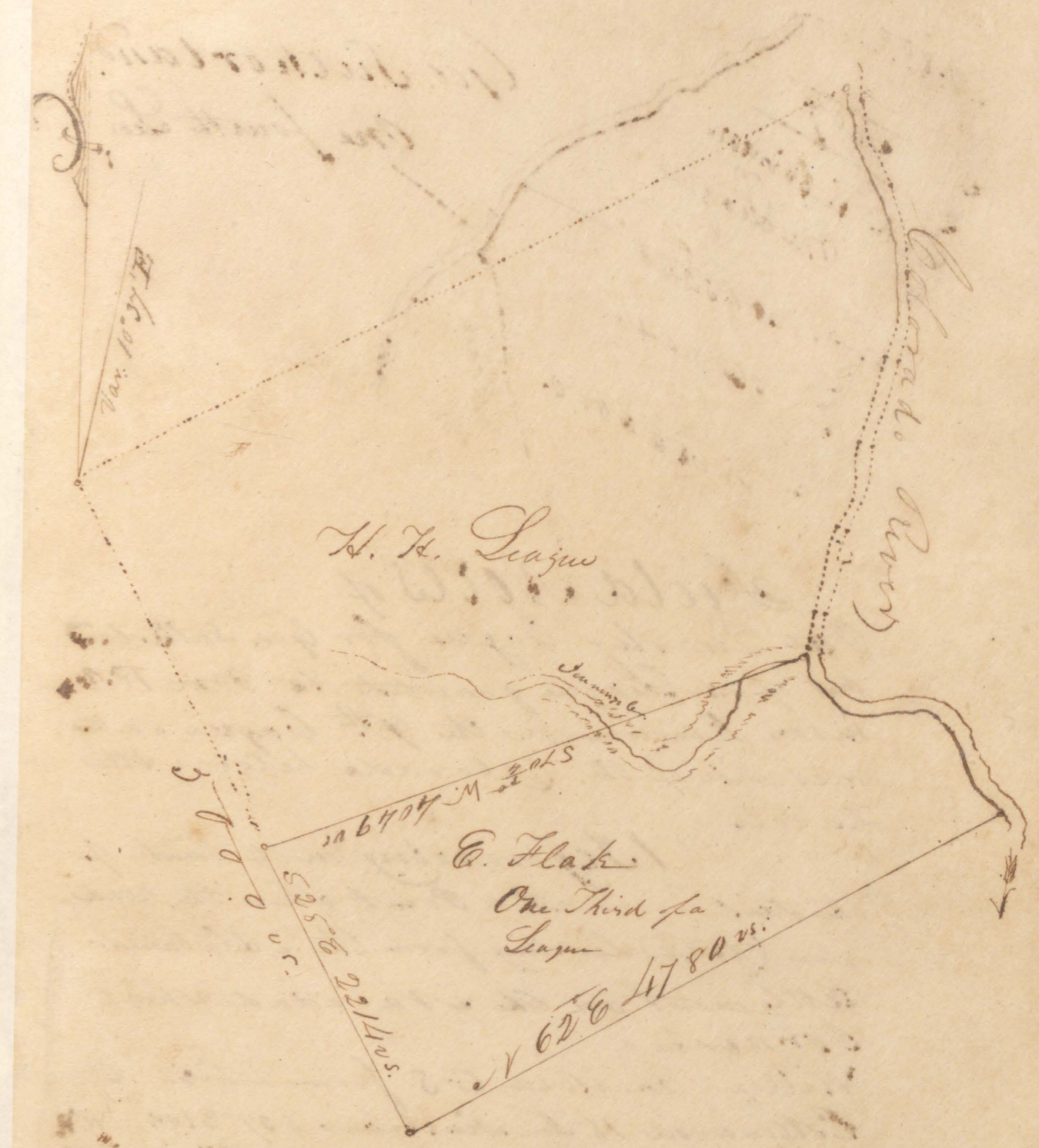



5  
192



Field Notes of  
 One Quarter league for Geo. Sutherland  
 out of a League granted to Wm. Robinson  
 known as the 7<sup>th</sup> league on the  
 west side of the Colorado below  
 the cañons

Begining on the bank of  
 the said river at a Point where the road  
 now (1834) leading from the Alabama  
 settlement on the Nevada which  
 corner is a  
 Willow marked G S from which a  
 Cotton wood 15 In. dia. bears S 37° E 100 <sup>mk</sup> W. R.  
 Willow — 18 " " " N 25° E 12 G S <sup>thence</sup>

S 65 W 5440 to the South corner of sd Quarter on  
 the back line of the league Thence  
 N 25 W 1152 to the West corner on sd. line. Thence  
 N 65 E 5340 to the upper corner on the river from which  
 an Ash 8 In. dia. mk G S bears S 65 W 600  
 In. 20 " " " E S " S 60 W 50  
 Thence

Down the River with its meanders to the place of  
 begining - Surveyed by

J. P. Borden  
 or G. Borden



