STREET GUIDE INDEX

-A-
A. Ave. ... P-4;N-17
Abainville Rd. ... R-2,3,4
Abbott Ave. ... G-18
Aberdeen Ave. ... C-17,18
Abernathy ... D-11
Abrams Rd. ... D,G-21
Abrevadero ... R-6
Acacia ... P-17
Academy Dr. ... L-24
Acollman ... K-9
Ada St. ... H-7
Adah Ave. ... E-7
Adair ... J-19
Adamick ... K-12
Adams ... N,O-15
Addis ... E-13
Addison ... M-16,O-18
Adelaide ... S-17,18
Adolph ... J-18;N-21
Adrian ... E-14
Aero ... E-14
Afton ... I-15
Aggie Dr. ... Q-4
Airline Rd. ... D,G-19
Airway Blvd. ... E,F-14
Akard ... K-17;L-18
Alabama ... R,P-16
Alamo ... J-17
Alaska ... U,R,P-16
Albany ... M-12
Albin ... K-11
Albright ... N-17
Albrook ... N-11
Alcalde ... J-20
Alco ... N-13
Alcott ... H-18
Alden ... O-12,13
Alderson ... H,F-21
Aldridge ... F-12
Aledo ... F-25
Alexander ... G-21;I-12;M-18
Alexander Ave. ... G-7
Alford ... J-22
Algers ... I-13
Alice ... J-17
Alice Cir. ... G-18
Alleene ... M-12
Allein ... K-14
Allen ... J-17,18
Allenbo ... K-13
Allendale ... D,E-15
Allison ... M-15
Alma ... M-18
Almazon ... D-13
Almeda ... Q-18
Almond ... I-11
Alpine ... K-22
Alsbur ... M-20
Alta ... H-20
Alta Mira Dr. ... H-24
Althea St. ... H-5
Alto ... M-25
Alto Garden Dr. ... O-26
Alton Ave. ... J-20
Alva Ct. ... D-16
Alvarado ... Q-12
Alvin ... P-10
Alvin St. ... F-25
Amelia ... I-15
Amhearst ... E-16,18
Amhearst W. ... E-15,16
Anada ... F-18
Anderson ... N-21
Andrews ... P-11
Andrus Dr. ... T-15
Angelina ... J-13
Angelus Rd. ... O-28
Angora ... G,H-24
Anita ... G-19,21
Anita Dr. ... C-28
Ann ... K-20
Ann Arbor Ave. ... S-16,17;R-18,19
Annex ... I-19
Anniels ... M-13
Ann Louise ... J-10
Ann Orr ... O-23,24
Ansley ... F-14
Anson ... G,F-13
Anthony ... N-17
Anthony Lane ... E-22
Antoinette ... P-25
Anton ... N-24;U-16
Anzio Dr. ... Q-15
Apache ... O-2
Appian ... O-16
Apple ... J-19
Apricot ... I-11
Arabi ... I-13
Arawe Cir. ... I-4,5
Arcadia ... J-12
Arcady Ave. ... G-16
Archer ... N,O-11
Arden ... S-18
Areba ... O-18
Areta ... C-20
Argonne ... M-14
Argyle ... P-18
Arizona Ave. ... R;P-16
Arlington Park Dr. ... H-13,14
Armstead ... Q-4
Armstrong Blvd. ... G-17;H-18
Army Ave. ... N-8
Arnold ... L-18
Arnoldell ... O-12
Arris ... L-13
Arrow Rd. ... P-18
Arrowhead ... H-17;N-2
Arroyo Dr. ... I-15
Art ... M-12
Artesia ... K-14
Arthur ... J-22;L-8
Asbury ... F-18
Ash Ave. ... M-4
Ashby ... I-19
Ashland ... J,K-17;L-19
Ashlane ... J,K-20
Ashville ... N-9
Ashworth ... L-21
Aspen ... M-27
Aspen ... M-27
Aster ... O-12,13
Astoria ... L-26
Astoria ... L-26
Athlone ... G-24
Atkins ... O-16
Atkinson ... I-5
Atlanta ... L-19,20;M-20
Atlantic ... M-13
Atlas Dr. ... S-18
Atoka ... I-18
Atwater ... G-18
Atwell ... K-20
Aubrey Ave. ... G-14,15
Auburn ... I-22
Auburndale ... F-18
Audelia Rd. ... C-23
Audubon Pl. ... C-15,16
August ... N-21
Augustine ... J-11
Austin ... N-9,3;L-17,18
Austin St. ... K-17
Avalon Ave. ... H-21,22
Avant ... M-20
Averes ... K-8
Averill Way ... D-17
Avery ... L-15
Avon ... N-12,13
Avondale Ave. ... H-17
Axe Dr. ... C-27
Azalea Lane ... A-17
Aztec ... R-19
-B-
B. Ave. ... N-17,18;P-4
Babb ... A-11
Bachman Blvd. ... E-12
Bachman Dr. ... E-12
Baden ... N-17
Bagdad Ave. ... D-11
Bagley Ave. ... M,N-9
Baker ... J-11
Baker Ave. ... K-12
Balboa ... P-14
Baldwin ... K-22
Balfour ... H-16
Ballard ... M-15
Baltic ... L-21
Baltimore Dr. ... E-18
Bancroft ... P-13
Bandera ... D-17,18
Bangor ... L-14
Bank ... J-20;K-21
Banning ... Q-12
Bannock ... N-20
Barbaree Blvd. ... I-24
Barbarosa ... F-25
Barber Ave. ... M-22,23
Barberry ... M-13
Barclay ... N-26
Bardwell ... Q-19
Bargaimes La. ... D-22
Barlow ... Q-13,14
Barnard ... O-12
Barnes ... F-27
Barnett ... O,N-12
Barnnon ... N-3
Barns Dr. ... I-9
Barrett ... Q-25
Barry ... K-21
Bartlett ... S-18
Barton La. ... T-10
Bar-X ... J-24
Bassett ... L-13
Batenwood ... Q-18
Bates Rd. ... H-6
Baylor ... K-19
Beacon ... J-21
Beacon Hills ... R-27
Beall ... K-22
Beamont ... L-18
Bearden ... M-26
Beatrice ... L-16
Beatty Rd. ... R-1,2
Beauchamp ... Q-19,20
Beaumont St. ... O-1
Beaver Brook La. ... B-14
Beck ... I-25
Beckley Ave. ... L,N,P,R-16
Beckleywood ... P-15,16
Beckner ... O-27
Bedford ... K-15
Beech Grove Dr. ... S-12
Beechwood Lane ... C-15
Beeman ... J-22
Begonia La. ... R-12
Belclaire Ave. ... G-16
Belford Ave. ... G-16
Belgrade Ave. ... L-23,24
Belhaven Dr. ... T-12
Belita ... C-28
Belknap ... Q-17
Bell ... H-19
Bell Rd. ... J-8
Bella Vista Dr. ... G-24
Bellaire ... T-3,4
Belleview ... L-18
Bellshire Dr. ... F-25
Bellview ... I-8
Bellvue ... P-14
Bellwood ... F-14
Belmead ... A-18
Belmont ... H-19,20;T-3,4
Belt Line Rd. ... A,M-4;P,V-2;A-24
Bengal ... I-15
Bennett ... I-19
Benning ... L-25
Benson ... K-19
Bentley ... P-12
Berke ... K-10
Berkeley ... P-14
Berkshire ... D-13,16
Bermuda ... I-22
Berne ... P-13
Bernice ... N-13
Bertrand ... L-22;M-21
Berwick ... P-18
Bethrum ... N-21
Betterton ... M-17
Betty ... P-24
Betty Lane ... B,C-13
Beverly Dr. ... G-16,17,18
Bexar ... N-21
Bickers Rd. ... K-12
Bigford ... K-14,15
Biglow ... R-18
Binford ... K-17
Bingham ... D-12
Binkley Ave. ... F-18,19
Binkton ... J-12
Birch ... I-12
Birch St. ... N-4;P-26
Bird ... J-19
Birdsong Dr. ... O-18
Birdsville Rd. ... G-3
Birmingham ... L-20,21
Bisbee Ave. ... L-24
Biscayne ... F-24
Bishop Ave. ... M,N,O-15
Bishop Blvd. ... F-18
Bison Terr. ... N,M-13
Bizerte ... P-15
Black ... O-16
Blackburn ... H-17
Blaine Ave. ... M-28
Blair ... B-20;I-22
Blakeney ... L-18
Blanch Cir. ... H-21
Blandy ... K-9
Blaylock ... M-16
Bliss ... N-17
Blossom ... M-26
Blue Bird Ave. ... T-11
Blueberry Blvd. ... O,P-27
Bluebonnet ... E-14
Bluecut Rd. ... P,N-8
Bluegrass ... R-27
Blue Ridge Blvd. ... R-11
Bluffview ... T-4
Bluffview Blvd. ... E-15
Boaz ... E-16
Bobbie ... N-17
Bob-O-Link Dr. ... G-21
Bob White ... T-11
Boedeker ... E-19
Bogarte Dr. ... P-4
Bogel ... J-18
Bohannon Dr. ... N-26
Boise Dr. ... M-27
Boliver ... D-13
Boll ... J-18,17
Bomar Ave. ... H-14
Bombay Ave. ... F-14,15;G-13
Bond Ave. ... N-9
Bonham ... B-14,15;N-2
Bonita Ave. ... H-19
Bonita Dr. ... C-27
Bonnie May ... O,P-18
Bonnie May ... O,P-18
Bonnie View Rd. ... O, P-18;Q-19;S,T-20;U-21
Bonton ... O-21
Booker ... M-20;L-14
Bookhout ... J-17
Boone Ave. ... J-22
Booth ... K-22
Bordeaux Ave. ... G-16
Bosque ... J-12
Boswell ... N-17
Boulder ... F-14
Bourbon ... L-19
Bowen ... I-17
Bowen Rd. ... J-12
Bowie ... B-14,15
Bowles St. ... M-6
Bowling Green ... Q-18
Bowser Ave. ... H-16,17;I-17
Boxwood ... K-22
Boyd ... P-14
Bradford Dr. ... H-15
Bradley ... K-10;E,Q-15
Bradley Ave. ... O-22
Bradshaw ... M-22
Brady ... L-14
Brady Dr. ... G-7
Braley ... K-14
Bramlett ... O-25
Brandenberg ... H-6
Brandon Ave. ... O-10,12,13
Brantley ... K-15
Brashear ... L-22
Brazos ... M-16
Breeze ... M-12
Bremen ... G-20
Brendenwood Dr. ... H-22
Brendenwood Dr. ... H-22
Brent ... M-12
Brentwood ... F-18
Briarwood ... B-28;D-15
Bridal Wreath La. ... R-12
Briey Rd. ... I-4
Briggs St. ... M-28
Briggs Hill ... O-23
Brigham ... N-21
Brighton Ave. ... P,O,N-14
Brightside ... Q-17
Briscoe ... N-12
Bristol ... F-15
Bristol Dr. ... Q-15
Britchett ... K-13,14
Brittain ... I-7;G-7
Britton Dr. ... P,Q-17
Brixey Dr. ... R-21
Broadview ... O-28
Broadway ... K-17
Brock ... O-18
Brodie ... Q-15
Bronson ... P-13
Bronx ... S-19
Brook ... L-15
Brookfield Ave. ... F-12,13
Brookhaven ... P-15
Brooklyn ... O-12,14,15,16
Brooklyndell ... O-12
Brooks ... O-15;M-23
Brooks La. ... A-11,12
Brookshire Dr. ... B-18
Brookview ... D-15
Brookside ... B-14;I-21;P-27
Brookview Dr. ... D-16
Broom ... K-17
Brotherton ... O-18
Browder ... L-18
Brown ... I-17,16
Brown Dr. ... H-5
Brown Rd. ... A-10
Brownlee ... Q-15,16
Bruck ... P-17
Brunner ... P-14
Bruton Rd. ... N-25,27,28
Brutus Rd. ... B-15
Bryan St. ... J-19,20;K-18
Bryan Pkwy. ... I-20
Bryon ... H-18
Bryn Mawr Dr. ... E-16,18,19
Buckalew ... O-14
Bucker ... J-8
Buckner Blvd. ... K,N-26;F-24
Buckthorn ... I-6
Budd ... O-21
Buena Vista ... H-18
Buffalo ... M-18
Buick ... N-19
Bullard ... K-14
Bullington ... K-17
Buna ... M-12
Bundy ... I-22
Burbank ... F-13
Burdette ... L-13
Burger ... M-20
Burgess ... I-13
Burgoyne ... Q-12
Burksdale ... N-11
Burleson ... N-2
Burlew ... J-19
Burlingdell ... O-12
Burlington ... O-12,14
Burns ... G-13
Burnside ... S,T-18
Burr ... L-15
Burrell Dr. ... T-15
Burrus ... E-13
Burton ... M-14
Burwood ... H-22
Bushell ... K-18
Butler St. ... H-15
Butler Rd. ... C-9,10
Blvd. Terr. N. ... N-13
-C-
C. Ave. ... P-4
Caddo ... I-18
Calhoun ... O-18
Cadiz St. ... K-18;L,M-17
... N-12
C...o ... K-19
Cala ... H-24
Caldwell ... J-20;K-21
Calhoun Ave. ... U-12
California ... I-19
California Crossing Rd. ... D-6,8,10
Callahan Ave. ... B,C-16
Calloway ... K-12
Calumet ... O-11
Calvin ... I-18
Cambria Blvd. ... G,H-21
Cambric ... H-18
Cambridge ... G-18
Camden ... N-6
Camden Ave. ... F-20
Camel Ct. ... T-19
Camellia Dr. ... A-17
Cameron Ave. ... I-21
Camina Real ... R-7
Camp ... K-17
Camp Wisdom Rd. ... U-10,17
Canaan ... O-21
Canada ... J-14
Canal ... L-21,22
Canary ... S-11
Canary Dr. ... Q-19
Canberra Dr. ... Q-15
Canfield ... K-23
Cantegral ... K-18
Canterbury ... M-14
Canton ... K-18
Canty ... N-15,16
Canyon ... E-14;N-17
Capitol Ave. ... I-18
Capps Dr. ... E-13,14
Cardella Ave. ... O-27
Cardinal ... B-14
Cardinal Dr. ... Q-18;R-19
Carey Cir. ... H-13
Carl ... L-20,21
Carl Rd. ... G-8
Carleton ... R-16
Carlisle ... J-17
Carlson ... O-25;H-15
Carlton ... L-18
Carmel ... J-18
Carnes ... N-13
Carney ... C-28
Carol ... I-12
Caroline ... J-16
Carpenter ... L,M-21;M-15
Carpenter Rd. ... B,E-6
Carr ... L-25
Carroll Ave. ... I-19;J-20
Carroll ... H-7
Carson ... O,P-17
Carta St. ... P-28
Carthage ... K-16
Cartwright ... L-8;K-9
Caruth Blvd. ... E-16,18;D-20
Carvale ... O-27
Carver ... J-10;F,G-14
Carver Lane ... G-3
Cary ... K-23
Casa Loma ... H-22
Cascade ... P-14
Casey ... K-14;M-20
Cason ... M-21
Cass ... H-15
Castle ... L-14
Castle Pl. ... L-13
Castolon ... F-26
Caswell ... L-21
Catawba ... E-15
Catharine ... O-12,13
Catina La. ... B-15
Cauthorn ... M-22
Cavan Rd. ... J-10,11;Q-11
Cavender ... N-13
Cayuga ... F-25
Cecille ... H-20
Cedar ... J-18
Cedar Circle Dr. ... T-1
Cedarcrest Blvd. ... O-18;P-17
Cedar Dale Dr. ... U-24
Cedar Haven ... O-17
Cedar Hill ... L,M-15
Cedar Hill Rd. ... U,T-10;P-12,13
Cedar Lake Dr. ... L-25
Cedar Oaks ... O-16
Cedar Springs Ave. ... G-14;J-17
Cedar Springs Pl. ... I-17
Cement ... K-14;L-13
Cemento ... L-13
Cemetery ... D-12
Centenary Dr. ... D-18
Center ... I-19
Center St. ... N-3
Center St. S. ... O-3
Central ... N-5;T-4
Central Expressway ... A,F,M-19;I-18;O-21
Centerville Rd. ... F-26,27
Centre ... N-15
Century ... L-15
Chadbourne ... E-16
Chaffee ... M-25
Chalmers ... N,O,Q-13
Chalmette ... M-12
Chamberlain Rd. ... I-8
Chambers ... I-19
Chaney ... N-18;P,Q-15
Chapel Rd. ... B-12
Chappell ... L-15
Charles ... L-9
Charlie ... E-7
Charlotte ... K-11
Charlsie ... D-18
Chatham ... T,U-4
Chatham Hill Rd. ... D-16,17
Chattanooga ... S-12
Chattanooga Dr. ... Q-11;P,Q-12
Chelsea ... T-3,4
Cherokee E,E-15;O-2
Cherokee D,E-15;O-2
Cherry ... M-4
Cherry Point ... U-16
Cherrywood ... H-15
Cherrywood Dr. ... O-26,27
Chester ... N-1
Chestnut ... L-9
Chestnut Rd. ... L-15
Chevy Chase ... D-18
Chichuahua ... K-14
Chickapoo ... O-2
Chickasaw ... O-2
Childress ... O-19
Childs St. ... N-18
Chile ... F-15
Chitty Ave. ... E-16
Choctaw ... O-2
Choice ... O-21
Christensen ... M-24
Chrysler ... O-18
Church ... N-2,17
Churchill ... K-23
Cicero ... Q-19
Cimarron ... N-2
Circle ... P-15,16
Circle Dr. ... O-27
Cisco ... J-20
Civil ... L-26
Clairmont ... U-4
Clara ... H-15
Clarabella Ct. ... B-16
Clarence ... L-19
Clarendon Dr. ... O-11,16
Clark Ave. ... F-15
Clark ... I-7;J-18
Claude ... O-17
Claude Lane ... O-27
Claudette ... N-12,13
Clay Ave. ... H-3
Clay ... J-17
Clayton ... H-22
Clearview ... Q-13
Cleaves ... N-17
Cleburne ... E-19
Clem ... L-21
Clements ... H-20
Clermont ... I-22
Cleveland ... M-19;N-20
Cliff ... N-17
Cliffdale ... N-12
Clifton Richards ... K-13,14
Clinger ... I-25
Clinton ... P,O,M-14
Clover ... K-19
Clover ... K-19
Clovis ... Q-12
Clyde ... J-18
Clyde Dale ... D-12
Coalson ... R-19
Coates ... N-23
Cobb ... J-18
Cochran ... J-17,18
Cockrell ... L-18
Cockrell Hill Rd. ... Q,U-11
Coit Rd. ... B,D-20
Coke ... I-22
Colby ... J-17
Cold Springs Ave. ... R-27
Cole ... H,I-18;J-16
Cole Dr. ... R-19
Cole St. ... M,N-6
Colegate Ave. ... E-17,18
Coleman ... M-20
Coles Manor Pl. ... I-18
College ... C-10;N-2
Collett Ave. ... I-26
Collins ... L-9,22;Q-4
Collins St. ... N-3
Collville Ave. ... G-15
Colonial ... M,N-19,20
Colony Ct. ... G-13
Colorado Blvd. ... M-12,16
Colson ... J-20
Columbia Ave. ... J-20;I-21
Comez Dr. ... O-27
Commerce St. W. ... L-13,16;K-17,20
Community Dr. ... D,E-12
Compton ... N-17
Comstock ... L-16
Concho ... F,G-20
Concord Ave. ... G-13,14
Conflans Rd. ... H-4
Congo ... K-20;N-23
Congress ... I-16
Connell Ave. ... Q-20
Conner ... L-25
Conner Ct. ... J-17
Conner Dr. ... O-26
Conover ... G,F-14
Conrad ... P-15
Continental Ave. ... K-16
Convent ... J-19
Conway ... R-15
Cook ... N-2
Cook Circle ... N-2
Cooke ... L-13
Cooley St. ... F-21
Coolidge ... L-21
Coombs ... L-19
Cooms Creek Dr. ...
Coomsville ... K-13
Cooper ... M-19
Copeland ... L-21
Coppell Rd. ... H-5
Copper Rd. ... R,Q-20
Cora ... K-18;L-14
Corbin ... K-17
Cordell ... M-26
Corden ... K-13,14
Coronado ... I-22
Cordova ... I-21,22
Corinth St. ... N,P-17
Cornelia ... G-22
Cornell Ave. ... G-18
Corning ... Q-15,17
Corinth ... L,M-18
Corn Valley Rd. ... Q,T-3
Corona ... I-22
Corral Dr. ... T-11
Corrigan ... S,R-19
Corsica ... L-18
Cortez ... D-13
Cortez Dr. ... C-27
Cortland Dr. ... J-25
Cortleigh Pl. ... D;E-14
Corto ... G-25
Coston ... O-26
Cottage ... K-18
Cotton ... N-23
Cotton Delta Ave. ... I-16
Cotton Delta Ave. ... I-16
Cottonwood ... M-4
Count ... K-14
Counts Blvd. ... N-9
Counts, N. ... N-9,10
Counts, S. ... N-9,10
Country Club Cir. ... H-21
County Dr. ... M,N-14
County Line Rd. ... M,J,E-1
Covington ... I-21
Cowan ... P-15
Cowart ... P-12
Cowper ... H-18
Cox ... P-25
Cox St. ... I-25
Cox Rd. ... A-13
Craddock ... Q-17
Craig ... J-20
Craige Dr. ... O-26,27
Craighill ... E-14
Craigmont ... H-18
Crane ... K-11
Cranfill ... L-19
Cranfill Dr. ... Q-20
Cranford Dr. ... C-27
Crape Myrtle ... R-12
Crawford ... M,N-16
Creek Dr. ... I-15
Crest Haven Rd. ... E-14
Crest Hill Rd. ... K-23
Crestview ... H-15
Crete ... N-18
Cridelle Ave. ... E-22
Cristler Ave. ... I-21
Crockett ... K-18;N-13
Crone Lane ... L-25
Cross ... L-21
Crossman ... K-14
Crouch Rd. ... T-18
Crowdus ... K-19
Crowley ... B-14
Crozier ... M-20
Crutcher ... K-19
Crystal ... L-15
Crystal Lane Blvd. ... R-9
Cudney ... J-18
Cullen ... H-19
Culver ... J-22
Cumberland ... N-2,16
Cupian Rd. ... N,M-5
Currie ... K-13,14
Curtis ... K-19
Cushata La. ... H-13
Custer Dr. ... R-18,19
Cynthia ... D-18
-D-
D. Ave. ... N-17;P-4
Dacki Ave. ... O,P-10
Daisy ... K-12
Daisy St. ... A-17
Dale ... N-17
Dalgreen Dr. ... F-22
Dallas ... N-1,3;L-20
Dalton ... R-19
Dalworth Ave. ... N-1
Danford ... F-14
Daniels Ave. ... F-18
Daniels Rd. ... N-26
Danube ... P-17
Darby ... L-27
Dartmouth Ave. ... G-18
Darwin ... N-9
Dathe ... M-20
David ... J-11
Davidson ... L-21
Davila ... D-14
Davis St. ... N-4,12,15
Dawes ... P-11
Dawson ... L-19
Day ... L-24;O-18
Daytonia ... H-24
Dean ... P-18
Dealy ... L-15;M-16
Dearborn ... M-17
Decatur ... K-19
Deeborah Rd. ... F-2
Deere ... I-18
Deerpath ... Q-18
De Haes ... Q-15
De Kalb ... R-17
Delafield La. ... L-26
Delano ... I-18
Delaware ... I-7;O-15
De Lee ... L-25
De Leo ... L-20
Dell Blvd. ... K-9
Della ... L-15
Dellgarden Ave. ... O-25,26
Dellrose Dr. ... H-22
Dellwood ... S-18
Delmar ... G,F-20
Del Norte ... J-10
Del Norte La. ... D-17
Deloache Ave. ... D-17
Del Rey Ct. ... T-12
Del Rey Dr. ... U,T-12
Del Sur ... R,Q-7
De Maggio ... L-22
Denley ... N,M-17
Denley Dr. ... O,Q-17;R,S-18
Dennis Rd. ... B-11
Dennison ... K-14
Denton ... H-16
Denton Dr. ... F-13
Denton Dr. Cut-Off ... H-15
Dentwood ... D-16
Denver ... N-16
Desco Dr. ... C-17
Des Demona ... F-26
De Soto ... L-17
Detonte ... K-22
Devonshire Dr. ... D-16
Dewey Rd. ... H-27
Dexter ... C-17
Diamond ... M-20
Diana ... K-19
Diceman ... O-18;H-24
Dickason ... H-16
Dickens Ave. ... E-18
Dickey Rd. ... P-4,5
Dildock ... M-20
Dill St. ... M-12
Dilton ... L-15
Divison ... N-11
Dixon ... M-22
Dobbs ... E-13
Dobin ... K-15
Dodd ... M-17
Dogwood Terr. ... Q-15
Dolphin ... K-22
Don St. ... M-26;I-11
Donald ... O-21
Donna Dr. ... L-24
Dorian Cir. ... E-23
Dorilla ... J-16
Doris ... N-21
Dorothy ... G-16
Dorset Rd. ... B-15
Doug ... I-12
Douglas Ave. ... E-17
Dove ... K-18
Dove-Bull ... L-13
Dover ... P-16
Dover St. ... I-6
Dowdy Perry Rd. ... P,S,U-26;T-27
Downing ... Q-18;M-15
Doyle ... N-17
Dragon St. ... K-16
Drake ... G-25
Drane ... F-16
Drexel Dr. ... G-18
Driskell ... M-20
Druid Lane ... E-16
Dryden Dr. ... P-11
Dublin ... E,F-19
Du Bois ... N-18
Dubose Ave. ... A-17
Duckett ... L-22
Dudley ... O-26
Dudley Ave. ... S,T-16
Dudley St. ... O-17
Duke ... N-23
Dumas ... I-20
Dumont ... I-20
Dunbar ... L-20
Duncanville Rd. ... O,S,U-9;K,N,P-11
Dunlap ... O-26,27
Dupre ... K-21
Duranco ... K-9
Duranco ... D-13
Durant ... L-18
Durham ... E,F-19
Durham Dr. ... T-19
Dutton ... P-11
Dwight Ave. ... N-15
Dyer ... F-19
Dysen ... O-21
-E-
E. Ave. ... P-4;N-18
Eads ... M-17
Eagle Dr. ... Q-19
Eagle Trail ... D-23
Eakins ... L-18
Eason ... M-20
Earle ... L-21
Earnest ... L-10
Easter ... Q-17;R-18
Eastern ... E-16
Eastern Ave. ... G-16
Eastland ... M,N-5
Easley ... O-21
Easton Rd. ... D-23
East Pike Hwy. ... J-23,28
Eastridge Dr. ... D-21
Eastside Ave. ... K-19;J-20
Eastus Dr. ... L-15
Easy ... I-11
Eaton ... D-13;U-4
Eaton Ave. ... F-13
Echo ... N-21
Eden Valley La. ... P-26,27
Edgefield Ave. ... M,O,Q-14
Edge Lake ... F-23
Edgemere ... B,C-18
Edgemont ... P-16
Edgewater ... H-18
Edgewood ... M-19
Edgewood Dr. ... I-9
Edmondson ... L-10
Edmondson Ave. ... G-16
Edmonson ... U-4
Edward ... F,G-14
Edwin ... H-14
Egan Ave. ... G-14
Eight ... I-7;N-12,16
Eighteenth ... O-16
Eighteenth St. W. ... N-2
Eighth St. E. ... N-3
Eighth St. W. ... N-2
Eight Mile Rd. ... B-15
Eiles St. ... O-27
Eisenhower ... Q-15
Elaine ... L-26
Elam Cir. ... Q-26
Elam Dr. ... P-23
Elam Rd. ... P-25,28
El Bentio ... K-14
Elbert ... H-18
El Campo Dr. ... G-24
El Centro ... D-13
Electra ... M-21
Elden Dr. ... C-16
Eldorado ... M-15
Eleventh ... N-16,18
Eleventh St. E. ... O,N-4
Eleventh St. W. ... N-2
Eli ... O-12
Elihu ... K-20
Elinot ... P-24
Elite ... N-21
Elizabeth ... H-7
Elizabeth St. ... M-6
Elkin ... L-25
Elkins ... K-12
Ella ... P-23
Ellis ... J-18
Ellington ... N-23
Ellsworth ... G-19,21
Elm ... J-20
Elm Rd. ... H-8
Elm St. ... L-9;K-18
Elmdale ... O-14
Elmhurst ... P-14
Elmira ... L-23
Elmore ... N-26;Q-15
Elmwood ... P-13
Eloise St. ... O-28
El Paso St. ... O-1
El Patio ... G-25
El Rito ... D-13
Elsbeth ... N-15
Elsby Ave. ... E-15
Elston Dr. ... U-15
Eltivoli ... N-12
Elva ... L-25
Elva Warren ... K-10
Elwayne ... P-24
Elwood Rd. ... H-8
Emerson Ave. ... F-16
Emery ... N-20
Emery Dr. ... T-15
Emily ... O-18
Emmett ... O-12,14
Emory ... R-18
Engle ... P-19
English St. ... G,H-8
English Rd. ... G-7
Englewood ... M-16
Englewood ... T-4
Enid ... I-17
Erie ... F-24;L-16
Erin ... G-24
Ervay St. ... K,L-18;M-19
Esmalda ... J-11
Espanola ... D-13
Esquard ... K-14
Essex ... P-17
Estelle Rd. ... D-1
Esters Rd. ... B,F-3;D-2
Ethel ... L-24
Eton ... G-18
Etta Dr. ... L,M-27
Eubank ... P-18
Euclid ... H-19
Euclid Ave. ... G-18
Eugene ... M-20
Eurek ... K-18
Eureka St. ... Q-10
Eustis Ave. ... H-24
Eva ... P-23
Everglade Dr. ... A-15
Everts ... N-14
Ewing Ave. ... R,Q-17;O-16
Exline ... M-20
Exposition ... K-20
Express ... J-15
Exter ... R-19;S-16
Ezekial ... P-24
-F-
F. Ave. ... N-18;P-4
Factory ... G,F-14
Fairbrook ... K-17
Fairdale ... L-25
Fairfax Ave. ... G-16
Fairfield ... G-17
Fairley ... G-16
Fairmount ... H,I-16;J-17
Fair Oak Ave. ... C-21
Fair Vesta Dr. ... L-24
Fairview ... K-22
Fairview Dr. ... J-21
Fairway ... H-16;L-23
Falcon ... I-8
Falls Rd. ... C-16
Falls St. ... P-11
Fannie ... L-10
Fannin ... B-14,15
Farola S. ... F-25
Farouhar Dr. ... D-15
Farragut ... N-21
Fatima Ave. ... T-19
Faulk ... N-18
Fayette ... N-17
Fechit ... N-24
Federal ... K-18
Ferguson Rd. ... J-23;I-24
Fern ... O-24
Ferndale ... P-13
Ferndale Rd. ... D-24;F-25
Ferris ... L-19
Ferris Rd. ... B-14
Fidels ... U-16
Field ... J,K-17
Fifth ... I-7;M-15,17
Fifth St. E. ... N-3
Fifth St. W. ... N-2
Fifth St. S. E. ... O-3
Fifteenth St. ... B-28
Fifteenth St. E. ... N-4
Fifteenth St. W. ... N-2
Fifteenth ... O-16
Fifty-First St. ... R-19
Fifty-Second St. ... R-19
Fifty-Seventh St. ... S-19
Fifty-Sixth St. ... S-18
Fillmore ... G-13
Finklea ... L-9
Finley Rd. ... E-4
Finis ... J-13;O-22
First St. ... K-20
First St. S.W. ... O-3
First ... Q-7
First St. ... H-7;M,N-6
Fishburn Rd. ... M-22
Fish Creek Rd. ... T-1,4;O,Q,S-4
Fisher ... L-14
Fisher Rd. ... E-21
Fish Trap Rd. ... K,L-13
Fitch Dr. ... G-22
Fitzhugh Ave. ... H-18;I-19
Five Mile Rd. ... Q-7,15;T,S-17
Flanders ... L-14
Fleetwood ... K-21
Fleming Ave. ... N-17
Fleming Pl. ... N,O,P-17
Fletcher ... K-20
Flippen ... K-14
Flo Ave. ... O-11
Flora ... J-18
Florence ... K-18
Flores ... C-28
Floride ... J-19
Floyd ... K-18;J-19
Folkstone ... D-14
Folsom ... L-14
Foster ... O-16
Forbes ... J-18
Ford ... O-15
Fordham Ave. ... R-17;Q-19
Ford Plant Spur ... K-21
Fordyce ... J-15
Foreman ... L-21
Forest Ave. ... M-19;L-20
Forest Ave. Rd. ... N,P-18
Forester ... O-17
Forest Hills ... I-23;H-24
Forest Hill Pl. ... H-23
Forest Lane ... A-10,20
Forest Park ... G,H-14,15
Forest Trail ... D-23
Forney Rd. ... K-22,28
Forrest ... O-27
Fondren ... F-19
Fontana ... D-13
Fouraker ... N-15
Fourteenth St. E. ... N-4
Fourteenth St. W. ... N-2
Fourth ... K,L-20
Fourth St. ... H-7,8;M-6
Fourth St. E. ... N-3
Fourth St. W. ... N-3
Fouts ... N-13
Fowler ... Q-18
Frances ... O-25;N-12
Francis ... K-12
Frank ... L-21
Frank St. ... H-7
Franklin ... N,Q-13
Franklyn ... N-9
Frazier ... J-11;L-22
Frederika ... J-12
Fredrica ... I-19
Freeman ... K-17
Freetown Rd. ... Q-3
French ... M-17
Frene ... G-9
Frenwood ... S-18;P,R-17
Fretz ... P-13
Frio Dr. ... Q,R-17;s
Frio Dr. ... Q,R-17;S-18
Frisco Ave. ... H-3
Front ... O-17
Fronta Lines ... R-6
Frost ... N-21
Ft. Worth Ave. ... M-10,13
Ft. Worth St. ... N-1,3
Ft. Worth Pike ... N-3,11
Fuller ... G-25
Fulton ... I-21
-G-
G. Ave. ... N-18
Gaines ... O-23
Gaisford ... K-21
Galloway ... O-17
Galveston ... N-1
Galvez ... Q,R-18
Galway ... G-24
Gano ... L-18
Garapan Dr. ... Q-15
Garcey ... S-18
Garden ... M-21;N-20;O-24
Garden View ... O-26
Garfield ... O-11
Garland ... K,J-20
Garrett ... H-19;J-20
Garrett Blvd. ... P-4
Garrison ... R-19
Gary ... F-14
Garza ... R-16
Gasper Dr. ... D-13
Gaston Ave. ... J-19;H-21
Gates Ave. ... K-12
Gates St. ... H-7
Gaucho Burns ... O-11
Gault ... K-22
Gay ... L-21
Gaywood Rd. ... C-16
Genaro ... K-18
Gene ... H-14
Geneva ... H-8
Genoa Ave. ... O-16
Georgia ... P-16
Gertrude ... L-21
Gibbs ... K-16
Gibson ... L-18
Gibson Dell ... O-12
Gib-Williams Rd. ... R-12
Gilbert Ave. ... G-16;H-17
Gilbert Rd. ... H-3
Gilford ... G-13
Gillespie ... I-17
Gillon ... G-17
Gilpin ... O,N-11
Ginger ... O-10,11
Girado ... M-12
Glade St. ... U-15
Gladewater ... R-18
Gladiolus La. ... R-12
Gladstone Dr. ... O-12
Glascow Dr. ... I,J-21
Glass ... K-16
Glen ... N-5;P-17
Glenbrook ... N-20
Glenco ... G-19
Glendale ... I-20
Glendora ... B-17
Glenfalls ... D-16
Glenfield ... P,Q-13
Glenhaven ... P-11,13
Glenlakes Dr. ... C-20
Glenleigh Dr. ... D-15
Glenwood ... H-18
Glesman ... U-15
Glidden ... N-17
Gloster Rd. ... D-15
Glover Pass ... L-24
Gloyd ... O-19
Godwin La. ... T-10
Goldman Rd. ... J-13
Goldspie ... M-21
Golf Dr. ... F-18
Goliad Ave. ... H-20
Good ... K-18
Goodman St. ... M-9
Goodwin Ave. ... H-19
Gordon ... J-19
Gould ... L-18
Grace ... K-11
Graceland ... R-16
Grafton ... O-11,13
Graham ... L-8;M-5
Graham Ave. ... J-21
Gramly ... O-3
Grand Ave. ... K,L,M-19,20
Grand Ave. ... I,J,K-21,22
Granda ... Q-4
Grand Prairie Rd. ... N-3
Grandview Ave. ... J-21
Granger ... P-16
Grant ... O-17
Grapevine Rd. ... G-11
Grauwyler Rd. ... G-5,13
Grassmere La. ... E-16
Gray La. ... M-26
Grayson ... Q-15
Green ... M-14
Greenbier ... E-16;M-15,18
Greenspan Ave. ... U,T-15
Greenview Dr. ... E-2
Greenway Rd. ... C-16
Greenway E. ... F-16
Greenway W. ... F-16
Greenville Ave. ... F-20
Greenwick ... F-16
Greenwood ... G-7;J-18
Greer ... N-20
Gregg ... H-14
Gretna ... I-13
Griffin ... K-17
Griffith ... O-15
Grigsby ... I-19
Grimes Rd. ... G-3
Grinnell ... R-16
Gross ... I-28
Grove ... F-14
Grove Hill Rd. ... J,K-23
Grover ... L-24
Groves Rd. ... D-27
Grovesland ... H-24
Guadalupe ... R-11
Guam ... K-15
Guaranty ... M-20
Guernsey La. ... D-15
Guest ... L-15
Guillot ... J-17
Gulden ... K-15
Gunter ... K-20
Gurley Ave. ... K-20
Gus Thomasson Dr. ... D-28
Guthrie ... K-9;Q-15
Guy St. ... M-27
-H-
H. Ave. ... N-18
Hackberry ... O-11
Hackberry Rd. ... A-7
Hagg ... J-18
Haggar ... G-15
Haines ... M,N-15
Hale ... R-19
Hale St. ... N-9
Hall ... H-16;I-18
Hall St. ... J-19
Hallett Ave. ... T-12
Hallsville ... J-18
Halsey ... Q-15
Hamburg ... M-19
Hamilton ... L-4;O-18
Hamlet ... P-18
Hamlin Rd. ... M-10;N-11
Hammerly ... K-10
Hammond ... I-22
Hampshire ... T-18
Hampton Rd. ... J,U-13
Hancock ... M-22
Handley ... M-16
Hanover ... T-4
Hanover Ave. ... E-15,19
Hansboro ... Q-14
Harbin ... L-15
Harbor ... Q-17
Harding ... N-21
Hard Rock Rd. ... J,H-2
Hardwick ... L-15
Hardy Rd. ... O,P-4,5
Hargrove ... D-12
Harlan ... I-8
Harlandale ... O,Q-17
Harmon ... L-21
Harold Pl. ... M-13
Harris ... K-21
Harrison ... L-19;Q-4
Harry ... K-12
Harry Hines Blvd. ... F-12;I-16
Harry's Lane ... B-15
Harston ... L-13
Hart ... N-17
Harter ... F-24
Hartford ... H-16
Hartsdale ... N-12
Harvester ... J-15
Harwood ... J,M-16,19
Haskell Ave. ... I,J,K-20,21
Haslett ... L-15
Hass Rd. ... R-20
Hastings ... I-7;M-21
Hatcher ... M,N-20,22
Hathway ... D-16
Hattie ... O-17
Hatton ... N-17
Havana ... L-20
Haven ... N-20
Havendon ... O-16
Hawes Ave. ... G-14
Hawick ... D-13
Hawkins ... K-18
Hawley La. ... O-26
Hawthorne Ave. ... J-15;H-16
Hayden ... O-15
Hay Market ... U-28
Haynie Ave. ... F-18
Hazel ... O-25
Hearn ... O-25
Hearne ... L-14
Heath ... H-22
Hector ... L-21
Hedgerow Dr. ... H-15
Hedgon Dr. ... Q-20
Helen ... K-21
Helena ... P-23
Hemlock Ave. ... D-20
Hemphill ... Q-18
Henderson Ave. ... H-19;J-21
Hendricks ... O-17
Henning ... M-18
Henry ... K-12,19
Hensley ... N-4,6
Hensley Ct. ... N-11
Herald ... N-20
Herman ... K-12
Hermosa Dr. ... G-25
Hermosillo ... J-10
Herring Ave. ... G-4;K-9
Herrling ... L-21
Herschell Ave. ... H-17
Hester ... G-18
Heysers ... P-15
Heyworth ... N-9
Hibernia ... J-17
Hickman ... M-20
Hickory ... L-18
Hickory St. ... N-4
Hidalgo Dr. ... D-13
Higgins ... N-11
High ... O-18
Highland ... G-17
Highland Dr. ... I-23;J-24
High School Ave. ... G-18
High School La. ... I-7
Highview ... N-11
Hi-Hat Dr. ... E-20
Hilderbran ... N-9
Hiline Dr. ... I-15
Hill ... C-16;K-19
Hill Dr. ... O-26
Hill St. ... N-2
Hillbrook ... G-21
Hillcrest ... C,D-18,19
Hillside Dr. ... G,H-21
Hilltop ... L-24
Hilltop Dr. ... O,P-25
Hillvale Dr. ... T-16
Hilton ... J-18;T-4
Hinton ... N-2
Hinton Dr. ... G-9
Hobart ... F-24
Hobbs ... K-22
Hobson ... F-13;Q-16
Hodde ... P-23
Hodge ... N-21
Hodges Rd. ... O-25
Hoel ... O-15
Holden ... R-16
Holland ... G,H-16,17
Holland St. ... O-1
Hollis ... L-23,25
Hollow Way Rd. ... C,D-16
Holly ... I-19
Holly Hill Rd. ... C-21
Hollywood ... N,P-13
Holmes ... L-18
Homeland ... K-11
Homer ... H-18,19
Homestead ... K-14
Homewood ... K-14
Hondo Ave. ... I-16
Hood ... I-17
Hooper ... N-21
Hoover ... N-23
Hope ... I-20
Hopkins ... F-15
Hord ... K-17
Hord Ave. ... O-10
Horseshoe ... E-15
Hortense ... S-17
Horton ... L-17
Horton Rd. ... N,P-26
Hoskins ... M-20
Houston St. ... K-17;N-1
Houston School Rd. ... U-17
Howard ... L-24
Howell ... I,J,K-16,18
Howland ... J-17
Hubert ... I-20
Hudnal ... H-15
Hudspeth ... R-17
Hudson ... I-8,19
Huey ... M-22
Huff Trail ... G-22
Hughes Cir. ... L-18
Hughes-Sherman ... O-1
Hugo ... J-18
Hulsey ... O-18
Hume ... M-26
Humphreys Dr. ... Q-20
Hunt ... J-17
Hunter ... L-13
Hunter Ave. ... N-26
Hunter-Ferrell Rd. ... K-2;J-7
Hunters Glen Rd. ... F-17
Huntingdon ... O-18
Huntington ... T-3
Huntley ... I-20
Hunnicut Springs Rd. ... J,K-24
Huron Dr. ... F-12
Hursey ... F-18
Hurst ... O-14
Hurwitz Dr. ... H-8
Hutchins ... M,N,O-17,18
Hutton ... O-26
Hyer ... E-16
Hygia ... I-17
-I-
I. Ave. ... N-18
Idaho ... N,P,R-16
Ideal ... N-21
Idlewild Rd. ... N,O-6
Illinois Ave. ... P-16
Imperial ... L-22
Indiana ... K-19
Indian Tr. ... B-11
Indianola ... M,L-26
Industrial Blvd. ... M-17
Inez ... N-21
Inge ... F-12
Ingram ... N-13
Interurban ... O-1
Inwood Cir. ... A-16
Inwood Rd. ... A,H-14,16
Iola ... M-12
Iowa ... P-16
Iowa ... I-7
Ira Ave. ... N-9
Iris Dr. ... H-6
Iron Rock Rd. ... Q-1
Irving Ave. ... H-17
Irving Blvd. ... H-3,8;I-11
Irving Hts. Rd. ... I-8
Irwindell ... O-12
Isabella ... B-15
Isbell ... K-22
Italy ... L-22
Ivandell ... O-12
Ivan ... J-16
Ivanhoe ... J-13
-J-
J. Ave. ... N-18
Jackson ... L-13
Jackson St. ... K-17
Jacqueline ... M-13
Jamaica ... L-21
James St. ... L-9
James ... K-23;P-26
Jameson ... E-11
Jane ... H-21
Jane Lane ... I-11
Janet Ave. ... D-23
Janet Dr. ... R-26
Jarvis ... N-23;O-21
Jeb Dr. ... P-23
Jeff ... K,L-9
Jefferies ... K-19;L-20
Jefferson Blvd. ... M,O-11,16
Jefferson ... I-7
Jelmar Ave. ... I-2
Jerden Lane ... O-16
Jerome ... K-22
Jerry St. ... B-27
Jesse Owens St. ... K-11
Jester ... N-12
Jenkins ... O-23
Jennie Lee ... M-26
Jennings Ave. ... R-18
Jim ... K,L-9
Jim Miller Rd. ... K,P-24
Joe Field Rd. ... B-7,10
Joe Louis ... N-23
John ... P-26
Johnson ... J-18
John West Rd. ... I-25
Jolfer ... K-20
Jonelle Ave. ... P-24
Jones ... L-22
Jordan ... M-20
Josephine ... J-19
Jourden Way ... D-17
Joyce ... C-17
Judson ... N-17
Julian ... M-16
July ... K-19
June Dr. ... P-21
Junior ... M-15
Junius ... J,K-19;I-21
Jupiter Rd. ... C-25
Justin Ave. ... M,N-9
-K-
Kahn ... U-19
Kaiser ... J-11
Kalloch Dr. ... Q,R-20,21
Kate ... L-21
Kathleen ... R-18
Kathy Dr. ... G-7
Kaufman Pike ... N-22
Kavasar ... U-19
Kaywood ... E,F-15
Keating Ave. ... I-18
Keats Dr. ... P,O-11
Keeler ... O-21
Keeler Dr. ... I-6
Kellogg ... Q-18
Kelly St. ... L-19
Kelman St. ... F-21
Kelsey Rd. ... B-15
Kelton ... E-15
Kemp ... U-19
Kemper Ct. ... C-16
Kendale ... E-12
Kendall ... I-15;K-17
Kenilworth ... M-21
Kenneth ... G-14
Kensington ... M-14;N-1
Kentwell ... E,F-15
Kenwood ... Q-10;G-20
Kermit ... Q-18
Kessler ... L,M-15
Kessler Inner Blvd. ... M-14;L-15
Key ... F-18
Keystone ... K-22
Kid Springs ... M-15
Kilarivey ... G-24
Kilarney ... F-25
Kilburn ... R-19
Kildare ... S-18
Kimble ... M-20
Kimsey Dr. ... G,H-14
Kindergarten ... O-22
Kings Rd. ... H-16
Kings Highway ... N-14
Kings Row ... K-12
Kingsley ... C-26
Kingston ... O-12
Kinmoore ... K-22
Kirby ... I-19
Kirk ... J-19
Kirkgard ... M-23
Kirkland Park Rd. ... B-20
Kirkley ... U-19
Kit Lone Star Rd. ... H-4;I-5
Kittrell ... J-17
Knight ... I-16
Kool Ave. ... T-19
Korgan ... P-16
Kostner ... R,S-17
Kramer ... N-11
Kristen Dr. ... R-21
Krueger ... Q-15
Kushla ... R-17
Kyle ... K,N-14
Kynard ... M-20
-L-
L. Ave. ... N-18
La Barba St. ... K-23
Lacewood ... Q-15
Laclede ... J-17
Lacy ... M-24
Ladale ... J-11
Lafayette ... I-18
La France ... K-19
La Foy ... G-15
Lagoon ... I-13
Lagow ... L-21
Laguna ... R-6
Lahoma ... H-16
La Joya ... D-13
Lake Ave. ... I-15
Lake Dr. ... H-21;O-4
Lakecliff ... N-16
Lakecrest Ave. ... P-4
Lake Highland Dr. ... F-24
Lakehurst ... N-11
Lakehurst Ave. ... B-18
Lake June Rd. ... O-24,28
Lakeland ... H-24
Lakemont ... D,E-14
Lake Shore ... U,Q-4
Lake Shore Dr. ... O-27;H-20
Lakeside ... G-17
Lake Vale ... O-28
Lakeview Dr. ... P-16
Lakewood ... H-21
Lamar St. ... L-17;M-18
Lambert ... O-18
Lamesa ... M-18
Lamesa Dr. ... C-28
Lamont ... P-17
Lampasas ... R-11
Lanark ... O,P-18
Lancaster Ave. ... M,N-16
Lancaster Rd. ... Q-17;R,S-18;T-19
Lander ... L-25
Landis ... N-17
Landrum ... R-19
Langdon ... E-14
Langdon Ave. ... F-13
Langford ... L-15
Langley ... K,L-15;N-11
Langston ... G-13
Lanoue ... D-12
Lansdale ... O-24
Lansford ... P-14
Lansing ... N-16
Lapanto ... M-26
Lapsley ... K,L-9
Lapsley St. ... L-9
Larchmont ... F-16
Laredo ... N-9
Larga Dr. ... D-13
Largent ... I-2?
Lark Lane ... F-15
Larkspur ... R-12
Larue St. ... Q-10
La Salle ... M-12;O-19
La Senda ... M-15
La Sierra ... B-20
Latimer St. ... M-20
Latimer St. ... L-19;M-20
Latta ... L-23
Laughlin St. ... L-9
Lauraetta ... M-13
Laurel ... M-5;G-17
Laurel Land Rd. ... T-15,17
Lausanne ... M-14
Lavendale Ave. ... B-17
Lavern ... L-23
La Vista Dr. ... I-20
Lawerence St. ... Q-23
Lawhon ... L-21
Lawndale ... M-13
Lawnview ... L-23
Lawrence ... N-20;M-21
Laws ... K-17
Lawson ... M-24
Lawther Dr. ... E,H,G-22,23
Lea Rd. ... R-27
Lea Crest Dr. ... R-17;Q-13
Leads ... N-17
Leana ... U-13
Lear ... L-19
Leath Rd. ... J-13
Leatrice ... M-14
Lebanon ... O-14
Ledbetter ... O-11
Ledbetter Dr. ... J,K,P,S-8,11,13,19,2?
Ledbetter Rd. ... S,T-10,17
Lee ... H-8
Lee St. ... H-8
Leeander ... M-13
Lee Wood ... K-9
Le Forge ... Q-21
Leland ... M,N-20
Lelise ... K-15
Lemay ... Q-21
Lemmon Ave. ... D,G,I-11,15,17
Lenell Pl. ... D-13
Lenoir ... K-12
Lenox La. ... B-15
Lenway ... L,M-19,20
Leon Ct. ... M-25
Leona ... C-20
Leonard ... J-17;O-23
Leroy Dr. ... R-23
Levee ... N-17
Levee St. ... K-16
Levee W. ... L,M-16,17
Lewis ... I-20;M-23
Lewis Lane ... T-11
Lexington ... G-13
Life ... K-13
Lilac ... E-15
Lillian ... N-12
Lime ... G-24
Lincoln ... L-19
Linda ... G-20;L-9
Linda Dr. ... D-13;O-28
Linda La. ... A-10;I-20
Lindenbolt ... K-12
Lindenwood ... G-13
Linder ... N-21
Lindhurst N. ... C-15
Lindhurst S. ... C-15
Lindsley ... J-21
Linfield Dr. ... Q-20
Lingsley ... S-18
Linnet La. ... F-15
Linwood Ave. ... E-15
Lipscomb ... I-21;L-22
Lipsitz ... E-13
Lisle ... I-22
Lively Dr. ... U-15
Lively La. ... C-14
Lively Rd. ... H-6
Live Oak St. ... I,J,K-18,20
Livingston Ave. ... G-16
Llano Ave. ... H-20
Llewellyn ... N,Q-15
Lloyd ... J-1?
Lloyd Felder ... E-12
Lobdell ... M-20
Lobello Dr. ... B-16
Local Rd. ... R-26
Locke ... K-21
Lockett Ave. ... U-12
Lockheed ... F-15
Locksley Ave. ... F-16
Locust ... Q,R-19,20
Lofland ... I-15
Logan ... K-9;L-19
Log Cabin Ave. ... G-14
Lolita ... M,N-26
Loma Alta ... Q-7
Loma-Garden ... O-25
Lomax ... L-15
Lomo Alto Dr. ... E-16
Long ... O-23
Longhorn ... J-24
Longview ... G-19
Lontos Dr. ... E-21
Loomis ... N-19
Lorna ... H-22
Lorraine Ave. ... G-16
Losa Dr. ... G-24
Los Angels ... R-11
Lottie Rd. ... I-24;J-25
Lotus ... N-17
Louise ... L-19
Louisiana ... P-15,17
Love Bird La. ... T-11
Love Dale Ave. ... F-14
Love Dale Ave. ... F-14
Lovefield Rd. ... E-12
Lovell ... M-2
Lovers Lane ... E-15,18;F-13
Lovett Ave. ... K,L-24,26
Loving Ave. ... I-20
Lowell ... I-20
Lowery ... N-21
Loyfair Dr. ... I-2
Lucas Dr. ... I-15
Lucerne ... I-22
Lucille ... I-18
Lucky La. ... I-12;T-19
Lucy ... P-23
Luke St. ... G-4
Luling ... I-22
Luna ... F-23
Luna Rd. ... C-9
Lunar La. ... G-24
Lupo ... I-13
Lupton ... I-22
Lupton Ave. ... C-17
Luther La. ... D-17
Luzon ... I-4
Lyman ... O,N-12
Lynn ... F-12
Lynn Acre Dr. ... Q-10
Lynn Haven ... O-17
Lyola ... U-19
Lyte ... J-16
-M-
McAdams ... P,Q-13
McArthur ... N-4
McArthur Dr. ... H-16
McBroom ... K-14
McComas Bluff Rd. ... T,U-23,24
McCommas ... G-19
McCoy ... J-18
McCraw Dr. ... D,E-16
McCree Rd. ... D-24
McCullough ... J-22
McDaniel ... L-8
McDermett ... M-20
McDonald ... N-20
McDowell ... O-16
McFarlin Blvd. ... F-16,19
McGowan ... K-11
McGowen ... O-19
McKee St. ... L-9
McKell ... J-19
McKenzie ... K-21
McKinley ... K-13
McKinley ... K-13
McKinney Ave. ... G,K-17,18
McKinnon ... J-16
McLean ... O,P-11
McMillan ... G,H-19
McNiel ... L-25
McTier ... F-14
McVey ... Q-15,17
Mabel ... F-15
Mable Ave. ... G-13
Mabry ... G-18
Mace Dr. ... N-14
Macon St. ... N,O-21,26
Madera ... H-19
Madison ... N,O-15
Madrid ... Q-17
Mahon ... J-17
Mail ... G-13
Main St. ... I-1;J-20;K-17;N-2
Main W. ... L-15
Main Pl. ... J-20
Maitland ... I-8
Malcom Dr. ... G-20
Malta ... K-20
Maltby ... I-8
Manana ... D-13
Manchester Dr. ... C,D-15
Manderville ... C-20
Manett ... I,H-18,19
Manhanna ... G-16
Manning Dr. ... T-15
Manor Way ... G-15
Manus Dr. ... O,P-15
Maple Ave. ... G,H,I-14,16
Maple ... M-5;N-9
Maple Springs Blvd. ... H-15
Maplewood ... G-17
Marbud ... M-25
Marburg ... M-21;N-20
Marcell ... O-11
March Ave. ... F-15
Marder ... N-21
Marfa ... R-17
Margaret ... I-17
Margate ... D-15
Maricopa ... E-15
Marideen ... Q-12
Marie ... I-18
Marilla ... L-17
Marine Way ... N-8
Marion ... L-17
Marion Anderson ... K-11
Marjorie ... R-19
Market St. ... K-17
Marlborough ... O,P-13
Marne ... N-21
Marquette ... D-17
Marquita ... G-20
Marsalis Ave. ... M,T-16
Marsh La. ... A,D-13
Marshall ... L-21
Marshall Dell ... O-12
Martel ... G-19
Martin ... K-17;L-14;M-27
Martinique Ave. ... J-21
Marvel Dr. ... P-26
Marvin ... N-13
Mary ... I-20
Mary Ann ... O-25
Mary Ct. ... D-21
Mary St. ... D-21
Mary Dale ... M-13
Mary Ellen ... P-18
Maryland ... O,S-16
Maryland Dr. ... G-9
Masonic ... L-17
Masters Dr. ... M,Q-28
Matagorda ... D-11
Matalee ... G-19
Mathews ... K-9
Mather ... N-11
Mathis Ave. ... B-9
Mathis Dr. ... B-9
Matilda ... E,G,I-20
Matthew Rd. ... T-1
Matuer ... N-12
Maxwell ... H-7
May ... L-15
Maybeth ... K-15
Mayflower ... M-13
Mayhall ... M-17
Mayo ... I-18
Mayrant ... P-15
Maywood ... R-17
Meade St. ... U-15
Meaders La. ... B-16
Meadogrove ... C-14
Meadow ... L-20;M-21;U-4
Meadowbrook Dr. ... C-16
Meadowlake ... H-22
Meadow La. ... D-17
Meadowood ... C-15
Meadows Ave. ... B-17
Medford ... T-3
Medill ... L-20
Medina ... L-14
Melba ... N-15
Melbourne Ave. ... P-14
Melody ... T-11
Melody Lane ... D-20
Melrose ... H-19
Memory La. ... L-25
Memory Lane Blvd. ... U-21
Memphis ... I-13
Menger ... L-23
Mentor ... S-17
Mercedes Ave. ... G-19
Merdain ... K-10
Meredith ... N-11
Merlin Rd. ... U-27
Merrifields ... J-22
Merrilee La. ... G-22
Merrimac ... G-19
Merrywood ... T-12
Metcalf ... I-22
Metropolitan ... L,M-20,21
Meyers ... L-20;M-21
Meyers Rd. ... K,N-6
Meyersville ... K-13
Mican ... K-10
Michigan Ave. ... K-20
Midland ... H-4
Middleton ... B-14
Midway Rd. ... A,F-14
Mike ... K-9
Mildred ... K-14;O-18
Miles ... G-16
Milford ... U-16
Milam ... H-18
Military Dr. ... J,K-23
Military Parkway ... L-24
Miller Ave. ... H-19
Miller Rd. ... B-22,26
Milligan ... M-22
Mills ... N-23
Milmore ... N-4
Milton ... E,F-18,20
Mimosa ... C-17
Minert ... H-15
Mingo ... K-22
Minoco Dr. ... L,M-26
Minosa ... O-27
Miramar ... G-17
Mirand ... K-18
Miron Dr. ... D-15
Mirror La. ... Q-27
Mission ... H-19
Mississippi ... I-13
Missouri ... Q-15,17
Mistletoe ... I-22
Mitchell ... L-22
Mitscher ... Q-16
Mixon Dr. ... J-13
Mobile ... L-14
Mockingbird La. ... F,G-14,20
Mockington La. ... D-23
Model ... F-14
Moffett ... N-11;R-19
Mohawk Dr. ... G-13
Moler St. ... O,P-10,11
Moline ... M-16
Monarch ... I-19
Monroe ... F-14
Monssen ... O-15
Montague ... S-17
Montana ... P-16
Montclair Ave. ... L,O-14
Montclaire ... U-4
Monterrey ... F-26
Monte Verde ... S-11
Monte Vista Dr. ... I-22
Montezuma ... K-18
Montgomery ... M-18
Monticelle ... G-19
Monticello ... G-19
Montie ... L-22
Montreal ... O,Q-13
Montrose ... F-16
Moody ... J-17
Mooney ... N-20
Moonlight ... N-23
Moore ... N,O-17
Moore St. ... N-3
More Dr. ... O-27
Moreland ... J-19
Morgan ... L-18
Morning ... L-22
Morningside Ave. ... G-19
Morrocco Ave. ... M,N-9
Morrell ... D-17;N-18
Morris ... K-14
Morton ... E,F-15
Moseley Rd. ... F-5
Moser Ave. ... H-19
Moss ... O-17
Motley ... N-2
Mt. Ararat ... N-11
Mt. Auburn Ave. ... J-21
Mt. Everest ... N-11
Mt. Hood ... N-11
Mt. Lookout ... N-11
Mt. Nemo ... N-11
Mt. Pleasant ... N-11
Mt. Ranier ... N-11
Mt. Royal ... N-11
Mt. Shasta ... N-11
Mt. Springs ... S-12
Mt. Vernon ... G-18
Mt. View ... R-7
Mt. Washington ... N-11
Mountain Cabin ... R-27
Mountain Lake ... P,Q,U-5,6,14
Mouser ... O-18
Mowatt Ave. ... G-13
Muncie Ave. ... L-13
Munger Blvd. ... I,K-17,20
Murdock Rd. ... P,R-26
Murphy ... K-17
Murphy School Rd. ... S-12
Murray ... J-28
Myrtle ... L-19
Myrtle Springs Rd. ... D-11
-N-
Nacozar ... J-9
Nagle ... D-11
Nakoma Dr. ... F-16
Nash ... G-15
Nathan ... K,L-14
Navajo Dr. ... H-6
Navaro ... L,M-14
Navy Ave. ... N-8
Naylor ... G-25
Nebraska ... R-17
Neely ... N-15
Nell ... L-21
Nelson ... L-26;N-1
Neola ... F-16
Neomi ... P-23
Neptune Rd. ... S-17
Nesbitt ... I-21
Newark ... K-13
Newell ... I-22
Newman ... I-17
Newmore ... E-15
Newport ... P-14
Newton ... H-17;L-9
Nicholson ... A-10
Nicholson Dr. ... Q,P-15
Nickel St. ... O-26
Nimitz ... Q-15
Nimroo Trail ... D-23
Nineteenth St. E. ... N-4
Nineteenth St. W. ... N-1
Ninth ... N-12,17
Ninth St. E. ... N-4
Ninth St. W. ... N-2
Nira La. ... M-16
Nira Lane ... M-16
Nisa Valley ... O-26
Noah ... N-20
Noama ... U-19
Noble ... I-18
Noel ... M-23
Nokomis ... R-14
Nolen ... O-19
Nolte Dr. ... O-14
Noma ... K-15
Norfolk ... O-18
Norma ... I-11
Normagene ... E-14
Normah ... H-18
Normandy ... F-16
North ... N-13
North St. ... M-5;N-3
North Atoll ... Q-17
Northcliff Dr. ... F-23
North Crest Rd. ... C-14
North Ft. Worth Rd. ... F-6,11
North Haven Cir. ... A-15
North Haven Rd. ... A-15,19
North Hyway Conn. ... I-15
North Port Dr. ... B-18
North Ridge ... G-22
North Shore Dr. ... D-14;O-16
Northway Dr. ... F-20
Northwest Hwy. ... D-25;E-21
Northwood Rd. ... D-17
Norris St. ... F,H-20
Norvell ... L-25
Norway Rd. ... B-17
Norwood Rd. ... H-11
Noyes ... E-13
Noyle Ave. ... L-26
Nuckle ... L-9
Nueces ... M-15
Nursery Rd. ... H,J-8
Nussbaumer ... K-19
-O-
Oak Dr. ... O-28
Oak St. ... N-4;P-26
Oak Cliff ... M,P-13
Oakdale ... M-21
Oakdale Rd. ... J-2,6
Oakenwald ... M-16
Oakgrove ... I-17
Oak Hill Cir. ... O-27
Oak Knoll ... L,M-15
Oakland ... K-19
Oaklane ... G-8;L-19
Oak Lawn Ave. ... H,I,J-16,17
Oaklea Dr. ... G-7
Oakley ... R-17
Oak Ridge ... G-8
Oakwood ... H-8
Oakwood Blvd. ... H-22
Oakwood Dr. ... S-28
Oats Dr. ... H-26
Obannon Dr. ... Q-15
Obenchain ... K-19
O'Conner Rd. ... C,D-6,7
Octavia ... M-20
Odeans ... M-13
Ode Neal Ave. ... P-27
Odessa ... J-10
Odom Dr. ... O,P-23,27
Ogden ... O-11
Ohio ... P-15
Old Gate La. ... G-24
Old Hickory Trail ... S-12
Old Homestead Dr. ... P-26
Old Hutchins Rd. ... T,U-21,22
Old Mill La. ... Q-27
Old Orchard ... M-25
Old Seagoville Rd. ... P,Q-27
Old Thalia Rd. ... F-11
Oleander ... J-21
Olin Wellborn ... J-17
Olive ... K-18
Olive St. ... H-5
Oliver ... H-18
Olmstead ... L-13
Olympia ... M-14
Opal Ave. ... R-18
Opera ... N-16
Oral ... P-15
Oram ... H-20
Orchid Lane ... B-17
Oregon ... L-16
Orient ... J-20
Oriole Dr. ... G-15
Orlando ... N-11
Orleans ... L-19
Ormsby ... L-14
Oro Way ... N-8
Osborne ... L-20
Otsu Dr. ... M-24
Ouida ... H-8;N-12;O-3
Ovella ... E-12
Overbrook ... H-18
Overcrest ... N-12
Overhill ... B-28;H-17
Overhill La. ... Q-18
Over Lake Dr. ... E-12
Overlook ... G,H-14
Overlook Dr. ... L-23
Overton ... L-20
Overton ... L-20
Overton Rd. ... P-20;Q-19;R-16
Owega ... S-17
Owenwood ... K-22
Owenwood ... K-22
Oxford ... G-18
Ozona ... P-17
-P-
Packard ... O-18
Pacific Ave. ... K-18,20
Pacific ... N-1,5
Padgitt ... O-17
Paducah ... R-18
Page Ave. ... O-14,16
Paisley ... N-13
Palagious ... J-19
Pall Mall Ave. ... T-19
Palm ... F-20
Palmer ... O-11
Palomar La. ... B-16
Palo Pinto Ave. ... H-20
Pampa ... L-18
Pampas ... O-11
Panama ... M-19
Pandora ... O-11
Panola ... K-21
Paradise Ave. ... S-11
Pariva ... K-15
Paris ... K,L-18
Park ... K,L-18;N-2,5
Parkcrest ... L-23
Parkdale Ave. ... L-23
Parker ... M-18;Q-20
Parkland ... H-15
Park Lane ... C-15,18;D-13;N-12
Parkmont ... I-20
Parkmoor Dr. ... A-15
Park Row ... L,M-19
Parkside ... D-14
Parkside Ave. ... H-5
Parkview Ave. ... J-21
Parkway ... Q-6
Parnell ... M-19
Parsons ... O-21
Parry Ave. ... K-20
Pasadena ... H-22
Pased ... Q-7
Paseo Esparanza ... R-7
Pastuer ... I-25
Pate ... K-14
Patonia ... S-18
Patricia ... I-22
Patrick Ave. ... K-14
Patten ... O-25
Patterson ... K-17
Patton ... N-16
Pavaho ... K-15
Pavillion ... J-18
Paxton ... J-18
Payne ... J-17;K-16
Peabody Ave. ... L-20
Peach ... F-14
Peachtree ... K-23
Peak ... I-19;J-20
Pear ... N-20
Pearl ... J-17;K-18
Pearlstone ... K-19
Pearly ... N-21
Pearson ... G-7;H-21
Peavy Rd. ... E,F,G,H-23,25
Pecan ... J-8;N,O-9,16
Pecan Dr. ... H-6
Pecanwood ... L-9
Pecos ... J-18
Peeler ... G-15
Pelman ... P-15
Pemberton Hill Rd. ... O,P-22
Pembroke ... I-9;O-15
Penelope ... L-21
Peninsula ... F-24
Penland ... Q-16
Penman St. ... N-4
Pennsylvania ... K,M-19,21
Penrod ... O-11
Penrose ... G-20
Pensacola ... N-11
Peretta ... K,L-24
Perryton Dr. ... O-23
Pershera ... K-13
Pershing ... H-18
Persimmon Rd. ... T-19
Persimon Dr. ... T-19
Peru ... O-17
Petain ... K-24
Peters ... L-18
Phillip Ave. ... K-20
Phinney Ave. ... O-11
Phoenix ... C-20
Pickens ... H-22
Pickwick ... D-17
Pierce ... O,P-12
Pilkington ... K-11
Pine ... L,M,N-20,21
Pine St. ... N-4
Pineland ... C-20
Pinto ... O-11
Pioneer ... P-14
Pittman ... L-15
Pittsburgh ... K-16
Plano Rd. ... D-24
Plantation ... P-25
Plantation Rd. ... H-13
Platas ... L-25
Plata Way ... N-8
Pleasant Dr. ... M-26
Plesant Grove Dr. ... N,P-26
Plowman ... M-16
Plum ... N-17
Plunket ... P-15
Plymouth Rd. ... M,N-13
Pocahontas ... L-18
Poe ... I-18;L-15
Poinsetta ... P-11
Pointer ... K-12
Polk ... N,Q-14
Pollard ... L-15
Pomona Rd. ... E-15
Pondrom ... M-20
Pontiac ... N,O-19
Pool ... L-14
Poplar ... N-20
Poppy Dr. ... G-24
Porter ... D-12
Portlan ... M-12
Potomac Ave. ... F-18
Powell ... L-15
Power Dr. ... L-24
Powhattan ... L-18
Poydras ... K-17
Pradera Vista ... R-7
Prairie ... I-19,20
Prairie Creek Rd. ... L,O-27
Prairie View Dr. ... H-13
Pratt St. ... P-15
Prentice ... F-19
Prescott Ave. ... H-17
Presidio ... R-17
Preson ... B-17
Preston ... K-18
Preston Park Dr. ... E-16
Preston Pkwy. ... F-17
Preston Rd. ... A,E-17
Price ... K-20
Princeton Ave. ... G-18
Proctor ... G-13
Prospect Ave. ... H-20
Prosper St. ... E,F-15
Prosperity Ave. ... Q-19
Pryor ... K-19
Pryor Place La. ... P-4
Pueblo Ave. ... K-11
Pural Ave. ... G-13
Purcell ... N-6
Purdue Ave. ... E-15,18
Putman Rd. ... B-10
-Q-
Quinn ... O-27
-R-
Race ... K-19
Racell ... 22
Racell ... M-22
Rachel ... J-12
Rada Way ... N-8
Radcliff ... T-4
Rainbow ... M-15
Raleigh ... H-16
Raleigh Ave. ... T-19
Ralph ... L-14
Ralston Ave. ... G-14
Rambler ... C-20
Ramona ... R,S-17
Ramsey ... P,R,U-16
Ranch ... P-10
Randall ... J-17;P-26
Randy ... P-10
Ranier ... N-14
Rankin ... E-18
Rasberry Rd. ... A-6
Ravendale ... F-20
Ravina ... N,P-12
Ravine ... C,D-16
Rawlins ... G,H-15,17
Raydell ... N-12
Rayenell Ave. ... P-24
Rden ... M-16
Reagan ... I-16
Real ... R-6
Rebecca ... N-23
Record St. ... K-17
Record Crossing Rd. ... H-12,14
Red Bird La. ... T-11,14
Red Bud ... N,O-11
Redbud Dr. ... K-25
Redfield ... H-15
Redondo ... G-25
Red Wing Dr. ... U-16
Redwood ... D-16
Reed ... L,M-21
Reese ... M-22
Reeves ... E-13
Register ... G-13
Reid ... G-9
Reiger Ave. ... I-21;J-20
Renda ... M-24
Renfro ... O-3
Renner ... O-17
Republic ... L-15
Reva ... M-26
Revere Dr. ... G-20
Revershow ... N-13
Rex Dr. ... A-17
Rexford ... E-13
Reynolds ... K-22
Reynolds Dr. ... P-25
Reynold St. ... P-26
Rheims Pl. ... G-16
Rhoda La. ... P-28
Rhode Is. ... R-17
Rhome ... B-9;E-25
Rice Rd. ... K-12
Rico ... N-13
Richard ... H-19;K-9;N-25
Richardo Ave. ... M-26
Richardson ... L-19;N-6
Richardson Rd. ... C-20
Richey ... L-8
Richmond Ave. ... H-19
Richmondell ... O-11
Richtoombs ... L-23
Rick ... G-24
Ricks Cir. ... A-18
Ricky ... D-23
Ridgedale Ave. ... G-19
Ridgeman ... I-20
Ridgelea St. ... E-14
Ridge Rd. ... C-15
Ridgerow Dr. ... N-13
Riggs ... M-19
Rinehart ... N-6
Ring ... K-21
Rio Grande ... R-11
Rio Vista ... L-15
Ripley ... J-19
Ripple Rd. ... T-19
Ritter ... K-13
Rivercrest ... F-12
Riverside Dr. ... H-13;U-21
Riverton Rd. ... F-24
Roanoke Ave. ... E-14;F,G-13
Roberta ... O-18
Roberts ... M-21
Robertson ... N-2
Robin Rd. ... F-16
Robinhood Rd. ... O,R-3
Robinson Rd. ... O,P-2
Roby ... L-20
Rochester ... O-21
Rockbrook ... C-15
Rockcrest ... M-13
Rockefeller ... N-18
Rockford ... P-11
Rock Island ... M-17
Rocklodge ... M-15
Rockwood ... O-16
Rodgers ... O-21
Rogers Rd. ... I-6
Romine ... P-20
Roosevelt ... O-23
Roper St. ... F-15
Rosa Rd. ... D-14
Rosario ... J-10
Roscoe ... J-21
Rose ... K,M-21
Rosebud Dr. ... I-9
Rosedale ... F-18
Rose Garden Ave. ... O-26
Roseland ... H-18
Rose Lawn ... D-12
Rose Marie ... P-13
Rosemont ... N,O-14;P-25
Rosemont ... N,O-14;P-25
Rosewood ... I-16;M-4
Rosine ... M-21
Ross Ave. ... I,J,K-16,20
Ross ... L-10
Roswell ... I-17
Rouen ... J-23
Routh ... I,J-17
Rowan ... K-21
Rowena ... I-19
Rowland ... H-16
Rowllins St. ... K-11
Royal La. ... A-12,17
Royal Crest Dr. ... A-17
Royalton ... A-17
Roy ... L-21
Ruea Ave. ... M-4
Rugged Dr. ... P,Q-14
Rupert ... J-12
Rush ... L-15
Rusk ... I-16
Ruskin ... M-20
Rustic Dr. ... U-15
Ruth ... P-10
Rutledge ... L-21
Rutz ... K-14
Ryan Rd. ... Q-15
-S-
Sabine ... M-16
Sadler ... H-14
Safety ... K-21
Sale ... I-17
Salerno Dr. ... Q-14
Salmon ... M-15
Sam Houston Rd. ... L-27
Samoa ... O-21
Sampsell Dr. ... P-4
Sams St. ... Q-26
Samuels Blvd. ... J-22
San Antonio St. ... O-1
San Benito Way ... H, I-23,24
Sanborn ... J-18
San Carlos Dr. ... F-16
Sanders ... O-3
Sanderson ... N-18
Sandra ... I-6
Sandyland Blvd. ... S-27
Saner Ave. I. ... Q-15,17
Saner Ave. ... Q-15,17
San Fernando ... G,H,I-23,24
Sanger ... M-19
San Jacinto ... I,J-18,19;R-7
San Jose ... N-12
San Leandro Dr. ... H,I-23,24
Sanmateo ... J-22
San Pedro Pkwy. ... I-24
San Rafael Dr. ... I-23
Santa Clara Dr. ... H-24;I-23
Santa Fe Ave. ... I-21
Santa Monica ... I-22;O-27
Santerre ... M-12
Sarasota ... J-22
Sargent Rd. ... O,P-19,20
Saturn Springs ... C,D-28
Saturn Springs ... C,D-28
Savage ... F-15
Savanah ... L-18
Savoy ... Q-14
Scammel ... M-26
Schley ... H-15;G-16
Scotland ... R-19
Scotland Dr. ... I-16
Scott Dr. ... O-21,27
Scott St. ... M,N-6
Scottsdale ... L-25
Scout Ave. ... U-12
Scurry ... J-19
Scyene Rd. ... L-21,23;M-24,26,28
Seagoville Rd. ... N,O,P,Q-26;Q-27;R-28
Seale Cir. ... K-9
Seale ... L-14;O-26
Searcy ... P-12,13
Sears ... H-19
Seaton Dr. ... R,Q-20
Seaton ... F-14,15
Seattle ... L-21
Seawell ... J-11
Seay ... L-14;Q-20
Second ... Q-7
Second Ave. ... K-20
Second St. ... O-3;N-6;H-7
Second St. E. ... N-3
Seegar ... L-18
Seevers ... R,Q,P-16
Sedberry ... O-21
Selva ... G-24
Seneca Dr. ... D-15
Senter Rd. ... J-7
Sereno Dr. ... G-25
Sergeant St. ... N-26
Seventeenth St. ... B-27;N-4;O-16
Seventeenth St. W. ... N-1
Seven Mile Road ... C-7
Seventh ... I-7;N-14,17
Seventh St. E. ... N-3
Seventh St. W. ... N-2
Sevilla ... I-22
Sewanee ... G-19;S-17
Shady Brook La. ... D-20
Shady Grove Rd. ... I-3,7
Shadylane ... M-15
Shadywood La. ... D-15,16
Shannon ... F-17
Shasta ... E-11;P-12
Shawnee ... O-2
Shea ... G-13
Shelby Ave. ... I-16
Sheldon ... N-12
Shelley ... P-11,12
Shenandoah ... F-16,18,19
Sheridan Dr. ... P-4,5
Sheriff Dr. ... P-4
Sherman ... B-9;K-19
Sherwood ... K-12
Sherry Vincent ... D-17
Shields ... N-21
Shiloh ... E-11
Shiloh Rd. ... B,J-27
Shirley ... C-15;N-23
Short St. ... J-6;L-9
Short Butler Rd. ... D-20
Shook ... H-22
Shreveport ... J-19
Siam ... N-17
Sibley Ave. ... J-22
Sicily ... N-17
Sidney ... M-21,22;K-21
Sidwin ... I-25
Sierra Alta ... R-7
Silkwood ... O-21
Silver Falls Blvd. ... Q-27,28
Silver Meadow Dr. ... P-28
Silvers ... K-22
Simms ... F-13;O-22
Simmons Plaza ... L-16
Simone ... E-16
Sims ... N-26
Simpson ... J-19;K-13
Simpson-Stuart Rd. ... U-19;T-20,21
Singleton ... O-3
Singleton Blvd. ... K-10,12
Sixth ... M-15,16
Sixth St. ... I-7
Sixth St. E. ... N-3
Sixth St. W. ... N-2
Sixteenth ... O-16
Sixteenth St. E. ... N-4
Sixteenth St. W. ... N-1
Skiles ... J-19
Skillern ... L-22
Skillman ... G;I-20
Skinner ... N-23
Skylark ... Q-19
Skyline Rd. ... O-3,4
Sland X Cir. ... P-4
Slaughter ... I-21
Slay ... O-27
Sleepy Hollow ... H-12,13
Sleeth ... S-17
Slocum St. ... K-16
Small Rd. ... N-4
Smalley ... P-15
Smith St. ... N-9
Smith Industrial ... H-13
Sneed ... I-17
Snider ... F-18;K-13
Solman ... H-4
Soloman ... J-11
Somerset ... O-18
Somerville Ave. ... F-20
Sondra ... G-21
Soners Rd. ... E-3
Sonora ... K-10;R-18
South Blvd. ... M-19;L-20
South Crest Rd. ... B-14,15
Southerland Ave. ... P-18;O-19
Southern ... G-16
Southland ... N-20;M-21
South Ridge ... G-22
South Shore Dr. ... O-16
Southwestern Blvd. ... E-17,18
Sowers ... H-3
Spann ... M-16
Sparks ... N-17
Speight St. ... U-15
Spencer ... M-19,20
Sperry ... G-22
Spillman Rd. ... D-21
Spines St. ... O-1
Spring ... L-21,22;M-21
Springbrook Dr. ... H-18
Spring View ... Q-19,20
Spruce Ave. ... N-9;O-11
Spurlock ... K-22
Square Dr. ... D-23
St. Andrews ... F-17
St. Augustine Dr. ... Q,P-14
St. Charles ... J-22
St. Clair ... O-21
St. Francis Ave. ... H-23
St. Johns Dr. ... G-18
St. Joseph ... J-19
St. Louis ... K-19
St. Mary ... J-20,21
St. Paul St. ... K-17,18
St. Ruth ... L-14
Stadium Dr. ... N-3
Stafford ... L-14
Stalin ... K-10
Stanford Ave. ... E-15,16,18
Stanhope Ave. ... F-16
Stanley ... K,L-8
Stant ... M-22
Stanton ... L-13
Staples ... N-23
Starks ... N-20,21
Starlight Rd. ... E-12
Starling ... U-15
Starr ... N-16
State ... I-18
Steele Lane ... G-7
Stefani ... C-17
Stegman ... K-12
Steinman ... N-16
Stella ... I-8;P-17,18
Stemmons ... M-15
Stephenson ... N-21
Stevens ... G-25
Stevenswood ... M-13
Stewart ... M-15
Stichter ... C-17,18
Stirling ... P-17
Stockton ... H-6
Stone Dr. ... H-8
Stonegate Rd. ... D,E-16
Stoneleigh ... H-15
Stoneman ... N-20
Storey ... N,O-16
Storey Lane ... D-12
Story Rd. ... D,F,I-5
Stovall ... Q-18
Stults Rd. ... A-20
Stutz Dr. ... H-14
Straightway Dr. ... E-12
Strait La. ... A,B,C-15
Stratford ... G-17
Strickland ... O-17
Strobel ... S-17
Strong ... N-15
Sudan ... K-20
Sudbury Dr. ... F-20
Sue ... O-18
Suffolk ... O-15
Sulphur ... L-15
Summer ... K-17
Summit ... O-28
Summit Ave. ... H-19
Summitview ... N-5
Sunbeam ... N-23
Sunday ... N-21
Sunnybrook ... B-27
Sunnbrook Lane ... C-16;D-15
Sunnyland ... G-21
Sunnyside ... H-14;O-11
Sunnyvale ... Q,R-19
Sunray St. ... J-10
Sunset ... N-13,15
Sunset Dr. ... H-6
Superior ... P,O-13
Surrey Cir. ... D-16
Sussex ... P-17
Sutter ... Q-17
Suzanna ... G-9
Swanson ... L-21
Swananoah Rd. ... E-4
Swiss Ave. ... K-18;J-19;H-21
Sycamore ... J-19
Sylvan ... K,L,M-15
Sylvester Ave. ... H-15;I-16
Sylvia ... U-19
Syria Ct. ... L-18
-T-
Taft ... N-14
Taliferro ... L-16
Talley ... K-22
Tamara ... O-2
Tampa ... H-24
Tampico ... K-14
Tanglewood ... T-12
Tanner Dr. ... Q-20
Tantor Rd. ... C-9
Tarleton ... F-24
Tarpley ... O-21
Tarrant Rd. ... M-1;N-3
Tate ... O-13,14
Taveres ... G-24
Taylor ... L-18;K-19
Tea Garden Rd. ... T-27,28
Teague ... U-19
Temberline ... D-12
Temple ... M-14
Tenth ... N-13,15,16
Tenth St. E. ... N,O-4
Tenth St. W. ... N-2
Tennison Memorial Dr. ... J-20
Tennison Pkwy. ... J-22
Tennaloma ... N-13
Tennant ... N-13
Tennessee Ave. ... Q,P-14
Tenino St. ... O-26
Terrace ... Q-16
Terrell ... L-14,24
Terry ... J,K-20
Texas ... K-18
Texas Dr. ... P-11,12
Thackery St. ... B,C,D,E,F-18
Thedford ... F-15
Theo ... J-12
Third Ave. ... K-20
Third ... Q-7
Third St. ... H-7;M-6
Third St. E. ... N-3
Third St. W. ... N-2
Third St. S. E. ... O-3
Thirteenth ... N-16
Thirteenth St. E. ... N-4
Thirteenth St. W. ... N-2
Thibet ... O-12
Thigpen La. ... R-20
Thigpen Rd. ... R-20
Tholl ... K-22
Thomas ... I-18;J-17;L-15;N-3
Thomasson ... M-15
Thompson ... H-6
Thornton ... M-12
Throckmorton ... H-17;I-16
Thrush St. ... F-15
Thurman Ave. ... G-14,15
Thurston Dr. ... F-13
Tibbs ... A,B-18
Tierra ... K-15
Tiffany ... F-24
Tilden ... M-16
Tillery Ave. ... M,N-9
Tilton ... P-13
Timber La. ... G-15
Timberloan Dr. ... S-27
Tippah ... H-13
Tipton ... K-14
Tisinger Ave. ... F-26
Todd ... M-22
Togo ... I-16
Tokalon Ave. ... H-22
Tokio ... F-14
Toland ... L-24,25
Tolbert ... L-25
Toluca ... P-15;Q-15,16
Tomhail Rd. ... O-3
Tonebridge ... H-17
Topeka ... L-15
Torney ... Q,R-19
Toronto Ave. ... K-11
Tower Blvd. ... I-9
Tracy ... G-18
Trade Village ... O-26
Tralee ... G-24
Tramel ... O-27
Trammel Dr. ... F-21
Tranquilla ... G-25;F-24
Travida ... E-15
Travis ... I-17
Travis (Tatum) Ave. ... M,N-9
Trellis Ct. ... J-19
Tremont ... I,J-20
Trenton ... E-13
Trezevant ... L-20
Trible ... N-6
Trigg Rd. ... B-1,6
Trigg St. ... O-3
Trinity ... L-17
Trinity View ... I-8
Troy ... L-22
Trunk ... L-20,21
Tucker ... I-22
Tulane St. ... B,C,D-17
Tulip La. ... B-17,18
Tune Ave. ... N-23
Turner ... M,N-14;O,Q-4
Turner Blvd. ... M-2
Turtle Creek Blvd. ... D,E-18;J-15,16;I-17
Tuskegee ... L-21
Twelfth ... O-13,14,15;N-16
Twelfth St. E. ... N-4
Twelfth St. W. ... N-2
Twentieth St. W. ... N-1
Twenty-First St. W. ... O-1
Twenty-Fifth St. ... N-5
Twenty-Fourth St. ... M,N-5
Twenty-Second St. W. ... O-1
Twichell ... F-17
Twin Hills Ave. ... D-20
Tyler ... M,N,O,R-15
-U-
Uarda Dr. ... P-28
Uhl Rd. ... R-14
Ukraine ... R-16,17
Upsher ... K-21
Umpress Rd. ... O-24,25;N-25
Underwood ... O-23
Union Bower Rd. ... G-9;H-7
University Blvd. ... F-18,15
Urban Way ... L-25
Ursula La. ... B-16
Utah ... R,Q-17
Uvalde ... K-19
-V-
Vacek Rd. ... K-12
Vagas ... I-16
Valencia ... I-21,22
Valentine ... O-21
Valley ... N-18
Valley Ridge ... C-14,15
Van Buren ... N,O-15
Vanderbilt Ave. ... H-19,20,21
Vandelia ... G-15;H-16
Vandervoort Dr. ... Q-20,21;R-21
Vannerson ... M-21
Van Winkle ... H-13
Van Zandt ... M-13
Varsity ... D-17
Varsity Dr. ... O-4
Vassar ... E-17
Vaughan ... O-11
Velasco Ave. ... H-20
Vencill ... E-13
Ventura ... N-18
Verano Dr. ... G-25
Verde Dr. ... T-15
Verde Way ... N-8
Verdun ... M-21
Vermont ... P-16,17
Verne ... J-10
Vernon ... O,P,R-15
Versailles Ave. ... G-17
Versailles N. ... G-16
Versailles S. ... G-16
Vesper ... O-21
Veterans Dr. ... R,S-19
Viaduct ... N-17
Viation ... E-13
Vickery Blvd. ... H-19,20
Vicksburg ... I-13
Victor St. ... M,N-6
Victor ... I,J-20
Victoria ... F-15
Viega-Bonita ... R-7
Vilbig Rd. ... J-6;K,L-14
Village ... J-11
Village Way ... Q-18
Villanova Dr. ... D-17,18
Villars ... J-18
Vincent ... O-12
Vine ... I-17
Vineyard ... J-12
Viola ... N-16,17
Virgil ... K-19
Virginia ... I-19
Virginia ... O-11
Vista Espandia ... R-7
Vivian ... I-22
Volga Ave. ... R-18;Q-19
-W-
Wabash ... H-22
Waco ... N-2;O-17
Waddell Ave. ... G-14,15
Waddy ... N-13
Wade ... I-5;J-18
Wadlington Ave. ... O-27
Wadsworth ... R-20,21
Waggoner ... Q-4
Waggoner Dr. ... B-17
Wahoo ... O-2
Waldron ... M-20
Waldrun ... K-10
Wales ... L-15
Walker St. ... L-9
Wall ... L,M-18
Wallis ... F-13
Walnut ... O-17
Walnut Cir. ... C-17
Walnut Hill Rd. ... C-9,11,15
Walter ... I-8
Walter St. ... M-27;Q-4
Wamherst ... F-12,13
Wamsley ... L-14
Wanda ... N-21
Waneta Dr. ... F-16
Ward ... K-15
Ware ... K-13
Warren ... L,M-20
Warrington ... L-26
Warsaw ... N-18
Warwick ... G-22
Washington Ave. ... J-18
Watauga ... D-14
Wateka Dr. ... F-15
Water ... K-17
Waterford ... F-24
Waterview Rd. ... F-23
Watkins ... J-18
Watson Ave. ... C-17
Watt ... I-18
Waverly Dr. ... Q-13;O,N-14
Waweenoc ... S-17
Waxahachie ... Q,P-17
Wayne ... J-21
Wayne Rd. ... H-27
Weatherford ... L-25
Weaver ... K-13,14
Webb ... G-19
Webbs ... K-10
Webbs Chapel Rd. ... C,D-13
Webster ... B-14,15
Weisenberger Dr. ... K-10
Weisenberger Rd. ... J-12,13
Weiss ... E-13
Welch ... N-21
Welch Rd. ... A-15
Wellborn ... I-17
Wellington ... M-22
Wells ... O-23
Welt ... J-19
Welton ... P-12
Wemdom Dr. ... D-13,14
Wenchell ... K-18
Wendelken ... M-19,20
Wendover Rd. ... G-21
Wenonah Dr. ... F-16
Wentwood Dr. ... D-17,18
Wentworth ... N-13,14,15
Wesley ... K-17
West Ave. ... N-6
West ... P-16
Westbury ... I-19
Westchester Ave. ... E-17
Westcliff Rd. ... U-4;T-3
Western ... O-11
West Hodges Rd. ... P-25
Westlake ... H-22
Westland ... N-5
Westminster ... E-19
Westmore ... J-12
Westmoreland Rd. ... U,T,S-12
Westmount ... N-12
Westover ... N-5
West Port ... O-18
Westshore Dr. ... I-22
Westside Dr. ... G-16
Westview ... O-11
Westway Ave. ... H-17
Westwick Rd. ... F-17
Wheeler ... G-16
Wheeling ... K-12
Whipoorwill ... P-16
Whitaker ... O,P-17
White Birch ... C-15
White Rock Dr. ... H-23
White Rock Rd. ... H-22
White Rock Trail ... C-22
Whitley ... O-25
Whittier Ave. ... H-23
Wichita ... J-17
Wilada ... D-14
Wilbur ... P-13,14
Wildbriar ... G-22
Wilder ... M-20
Wildgrove ... H-22
Wild Horse Rd. ... R-28
Wildrose Dr. ... Q-15
Wildwood ... E-14,15;H-24
Wildwood Dr. ... F-8;I-9
Wiles ... E-19
Wiley St. ... P,Q-26
Wilhurt ... Q-19
Wilkes Ave. ... L,K-24
Williams ... J-11;L-14
Williams Rd. ... H-9
Williamsburg ... C-14,15
Williamson Dr. ... G-22
Willis Ave. ... H-19
Willomet ... L,N,O-14
Willow ... K-19
Willow St. ... M-4
Willow Rd. ... H-8
Willow Brook Dr. ... D-11
Wilma ... U-19
Wilshire ... T-3,4
Wilson ... K-9
Wilton ... T-4
Windowmere ... L,M,O-14
Windsor Ave. ... F-16
Winfield Ave. ... J-22
Wingate ... E-14
Wingren Rd. ... F-7
Winifred ... L-21
Wink ... L-16
Winnetka ... L,M,N,O-14
Winslett ... J-20
Winslow ... K-21
Winstead Dr. ... H-22
Winston ... N-15
Winston Ct. ... C-16
Winters ... O-16,17
Winton ... G-19,20
Wirdlow ... O-23
Wishing Well ... S-12
Wofford ... L-23,24,25
Wolfe ... J-17
Womack Way ... D-13
Wood ... K-17
Woodard ... L-24
Woodbine ... O-17
Woodcrest ... F-20
Woodfin ... D-14,15
Wood Haven ... O-26,27;P-10
Woodin ... P-15,16,17
Woodland ... Q-18
Woodland Dr. ... D-17,18;I-9
Woodlawn ... M,N-15
Woodrow ... I,M-17
Woodside ... J-17
Woodvale ... O-27
Woodville ... N-21
Woolsel ... P-15
Word ... J-18
Worcola ... H-19
World ... N-23
Worlds Shore Pl. ... O-26
Worth ... I-20;J-19,20
Worthington ... J-17
Wren Way ... F-15
Wright ... O-14
Wulls ... M-22
Wyche Blvd. ... H-13
Wycliff Ave. ... H-17;I-16
Wylia Dr. ... E-13
Wyman ... L-20
Wynnewood Dr. ... Q-14;P-15
-Y-
Yale ... F-19
Yates ... K-17
Yarmouth ... O-15,16
Yeargan ... J-17
Yeargan St. ... M,N-6
Yellowstone ... H-13
Yewpon ... S-17
Yolanda Lane ... B-16
Yonkers ... S-17
York ... M-21
Yorktown ... L-16
Young St. ... L-17;K-18
-Z-
Zang Blvd. ... N,O-15
Zeb ... O-13
Zelmar Ave. ... U-12
Zenith ... K-8
Zephyr ... N-19

DALLAS BUSINESS SECTION

1. Trinity Universal Insurance Building
2. Cotton Exchange Building
3. Mayfair Hotel
4. Great American Insurance Building
5. Reilly Building
6. Burt Building
7. Salvation Army
8. Post Office
9. Medical Arts Bldg.
10. Republic Building
11. Texas Unemployment Building
12. Y. M. C. A.
13. Reserve Loan Life Building
14. Dispatch Journal Building
15. Atlantic Oil and Refining Company
16. Houseman Building
17. Guardian Life Bldg.
18. Times-Herald Building
19. Texas and Pacific Railway
20. Rio Grande National Life Bldg.
21. Telenews Theatre
22. Capitol Theatre
23. Rialto Theatre
24. Palace Theatre
25. National City Bank Building
26. Tower Petroleum Building
27. Melba Theatre
28. Majestic Theatre
29. Criminal Ct. Bldg.
30. County Records Building
31. National Bank of Commerce
32. Dallas Title Bldg.
33. Republic Natl. Bank
34. First National Bank Building
35. Gulf States Bldg.
36. Kirby Building
37. Praetorian Bldg.
38. Wilson Building
39. Liggett Building
40. White Plaza Hotel
41. Court House
42. Katy Railway
43. Texas Bank & Trust
44. Fidelity Building
45. Whitmore Hotel
46. Commercial Bldg.
47. Chamber of Commerce
48. City State Bank
49. Southland Hotel
50. Andrews Building
51. Adolphus Hotel
52. Southwestern Life Building
53. Magnolia Building
54. Dallas Natl. Bank
55. Great National Life Building
56. Mercantile National Bank
57. Mercantile Securities Building
58. Empire State Bank
59. City Hall
60. Western Union
61. Parcel Post Sub-Station
62. Texan Hotel
63. Plaza Hotel
64. Greyhound Bus Station
65. Wholesale Merchants
66. Santa Fe Railway
67. Bluebonnet Hotel
68. Baker Hotel
69. Southland Life Building
70. Southland Life Annex
71. Dallas Power & Light Company
72. Continental Bldg.
73. Irwin Keasler Building
74. Y. W. C. A.
75. Mercantile Commerce Building
76. Public Library
77. Lawrence Hotel
78. Jefferson Hotel
79. M. & W. Tower
80. Southwestern Bell Telephone Co.
81. Interurban Bldg.
82. Dallas Gas Co.
83. Lone Star Gas Co.
84. Odd Fellows Temple Building
85. Union Terminal Railway
86. Thomas Building
87. Reserve Life Bldg.
88. Employers Casualty Building
89. Federal Reserve Bank
90. Community Chest Building
91. American Bus Sta.
92. Scottish Rite Temple
93. Dallas News Bldg.

DALLAS PUBLIC SCHOOLS

WHITE SENIOR HIGH SCHOOLS

1. N. R. Crozier Tech 2218 Bryan
2. Forest Avenue Forest & Meyers
3. Hillcrest 9924 Hillcrest
4. North Dallas 3120 N. Haskell
5. Sunset Jefferson & Oakcliff
6. W. H. Adamson Ninth & Beckley
7. Woodrow Wilson South Glasgow Drive & Reiger
8. Alex W. Spence 4001 Capitol Ave.
9. Boude Storey 3000 Maryland
10. J. L. Long 6116 Reiger
11. W. E. Greiner Edgefield Avenue and Brooklyn
12. Dallas Vocational 2222 Ross Avenue

WHITE ELEMENTARY SCHOOLS

13. Alamo Jefferies & Hickory
14. Arcadia Park 215 Morocco
15. Ascher Silberstein Pine & Lattimer
16. Bayles..Ferguson Rd. near East Pike
17. Benito Juarez 1903 Singleton Blvd
18. Ben Milam 4200 McKinney
20. City Park Gano & S. St. Paul
21. Clinton P. Russell 3031 S. Beckley
22. Colonial..Pennsylvania & Wenelkin
23. Cumberland 1901 N. Akard
24. David Crockett 401 N. Carroll
25. Eagle Ford Chalk Hill Road near Highway 80
26. George Peabody Raydell and School Dell
27. Henry W. Longfellow... 5402 Boaz
28. James B. Bonham 2617 N. Henderson
29. James Bowie 801 N. Lancaster
30. James Stephen Hogg .... North Madison & Ballard
31. James W. Fannin 4800 Ross Avenue
32. John F. Peeler South Llewellyn and Pembroke
33. John Henry Brown 2801 Park Row
34. John H. Reagan W. 9th & Llewellyn
35. John Neely Bryan 2404 Belknap
36. La Reunion 2621 Guerin Place
37. L. O. Donald 1218 Phinney
38. Lelia P. Cowart S. Ravinia & Wilton
39. Letot ... 10515 Lemmon Avenue
40. Lida Hooe..Gladstone & S. Hampton
41. Lisbon ... 4203 South Lancaster
42. Maple Lawn Inwood Road and Cedar Springs
43. Margaret B. Henderson..South Edgefield Avenue and Melbourne
44. Mirabeau B. Lamar Corinth & Gould
45. Mount Auburn 6012 E. Grand Ave.
46. Obadiah Knight Anson Road near Denton Drive
47. Oran M. Roberts 4919 E. Grand Ave.
48. Preston Hollow 6423 Walnut Hill
49. Reinhardt 10002 Losa Dr.
50. Richard Lagow 2nd & Carpenter
51. Robert E. Lee Delmar & Vanderbilt
52. Roger Q. Mills Lynhaven and Woodbine
53. Rosemont ... 719 North Montclair
54. Sam Houston Dickason & Knight
55. Sidney Lanier 1400 Walmsley
56. Stephen F. Austin Washington Avenue and Gaston
57. Stephen J. Hay Gilbert & Herschel
58. Stonewall Jackson Mockingbird Lane and Matilda
59. Sudie L. Williams 4518 Pomona
60. T. G. Terry..Metropolitan & Lagow
61. Thomas A. Edison 3207 Singleton
62. Thomas C. Hassell 2nd & Pennsylvania
63. Trinity Heights South Masalis and Woodin
71. Urban Park 6900 Military Dr.
72. Vickery ... 7006 Holly Hill Road
73. Walnut Hill 10115 Midway Road
74. William B. Travis McKinney & Sneed
75. William Lipscomb Worth & Lowell
76. Winnetka..Edgefield & Clarendon
77. W. W. Bushman 2939 Linfield Ave.

COLORED HIGH SCHOOLS

78. B. T. Washington Flora & Burford
79. Lincoln High Oakland & Slow

COLORED ELEMENTARY SCHOOLS

81. B. F. Darrell Cochran & Hall
82. C. F. Carr ... 2430 Clifton Richardson
83. Eagle Ford..Chalk Hill Road and T. & P. Railroad
84. Fred Douglass 1401 Williams
85. H. S. Thompson Bexar & Bethurum
86. J. P. Starks Preston & Gano
87. Julia C. Frazier 4600 Spring Ave.
88. J. W. Ray Caddo & Mayo
89. K. B. Polk Thedford & Webster
90. N. W. Harllee 8th & Denley Dr.
91. Pacific Avenue Fletcher & Pacific
92. West Dallas..3501 N. Westmoreland
93. Wheatley..Metropolitan & Meyers
94. Cockrell Hill..1224 Duncanville Road

VISITORS GUIDE OF DALLAS

FAIR PARK. Home of the State Fair of Texas, the nation's largest exposition of its kind. The 187-acre park and buildings are valued at more than $35,000,000. Among Fair Park's main attractions, playing a year-round role in the cultural life of Dallas, are the magnificent $1,000,000 Hall of State, which houses the treasures of the Dallas Historical Society; the Aquarium, Museum of Fine Arts, and Cotton Bowl; the Casino, famous for its summer series of Starlight Operettas; and the Auditorium, where an annual season is presented by New York's famed Metropolitan Opera Company.

THEATRES AND NIGHT CLUBS. Dallas not only boasts fine motion picture theatres but is one of the few cities outside of the East to which come the Broadway stage productions. Dallas also has many good night spots. Dallas enjoys many other attractions in music and other fields presented at Fair Park Auditorium and McFarlin Auditorium on the campus of Southern Methodist University.

LITTLE MEXICO. Just north of the Dallas downtown business district is "Little Mexico," a business and residential area of about 10,000 Mexican Americans, including "Little Mexico Village," a fine housing project. Many Mexican shops and eating places are along McKinney Avenue, including a tortilla factory.

MARSALIS PARK ZOO. Pride of the Dallas Park Department is the Marsalis Park Zoo in Oak Cliff, compact but complete in arrangement, whose cages house animals that are rarely seen in captivity. One of the few zoos in the Southwest in which most of the animals are displayed in native surroundings. Marsalis Park Zoo attracts thousands of visitors each week.

PARKS AND PLAYGROUNDS. The park system of Dallas and the neighboring towns of Highland Park and University Park contain more than 100 units, with more than 7,000 acres developed for play and recreation. Included are Revershon Park, famous for its Iris Garden in the spring; Kiest Park in Oak Cliff, providing picnic facilities, riding stables and bicycling; beautiful Lake Cliff Park for swimming during the summer season and boating; and Stevens Park, one of Dallas' several fine golf courses.

WHITE ROCK. This scenic lake east of the city is visited by more than 1,000,000 fishermen, boaters, swimmers and picnickers annually. Adding to the picturesqueness of the popular recreation sport are the winding, scenic lakeside drives. Across Highway 67 from the lake is Forest Hills residential areas, with its fine homes in rustic setting.

NOTE: The Dallas Chamber of Commerce, 1101 Commerce Street (Telephone *PReston 78451*), maintains a complete free information service.

EDUCATION. Schools plan an important part in the life of Dallas. The city's educational institutions include Southern Methodist University, with its famous Mustang football team; the Southwestern Medical College, rapidly adding to Dallas' prestige as the medical center of the Southwest; Baylor Dental College; a fine public school system, comprising in greater Dallas more than sixty-nine elementary, ten high and five junior high schools and an evening school; Cathedral School for Boys, the Texas Country Day School, and The Hockaday School for Girls; and a score of business colleges.

LOVE FIELD. The principal airport of Dallas and an important aviation cross-roads of the nation and air capital of the Southwest. It is one of the country's finest municipally owned airports. Giant transport planes of three major airlines land and take off for all parts of the United States from Love Field. Nearby are Bachman's Lake and several beautiful residential sections along Northwest Highway, including Bluff View and Preston Hollow.

SPORTS. Indicative of Dallas' great interest in sports are the city's three large stadiums: The Cotton Bowl, seating 76,000 and scene of the annual Cotton Bowl football classic on New Year's Day; Ownby Stadium at Southern Methodist University, seating 23,000, and the Dal-Hi School Stadium, seating 28,000. One of the big annual football games for the entire Southwest is that between the University of Texas and the University of Oklahoma, played each year in the Cotton Bowl during the State Fair of Texas. Dallas is represented in the Texas League, a Class AA baseball league which sends more star players to the majors than any other minor league, by the Dallas Eagles, whose home is a 15,000-capacity concrete stadium. Ice hockey is offered at the Ice Arena at Fair Park, with the Texans representing Dallas in the American Hockey Association. The Ice Arena also presents several big ice shows annually. Golf, tennis, badminton, baseball, football, hockey, swimming, sailing and speed boating, horseback riding, hunting and fishing are Dallasites' principal sports. All of them except swimming, football and hunting are enjoyed the year around.

WHOLESALE AND MANUFACTURING. Dallas not only has the reputation of being the wholesale and manufacturing center of the Southwest, but is attracting buyers in increasing numbers from all the forty-eight states. Firms in these lines have their headquarters here from which they regularly serve retail establishments in an eight-state area. Anything from pine to steamrollers can be purchased on the Dallas market, which had a total annual business of $2,250,000,000 in 1949. Not only do the Dallas manufacturers and wholesalers sell to a vast region in the United States, but they also service Mexico and nineteen other Latin-American countries.

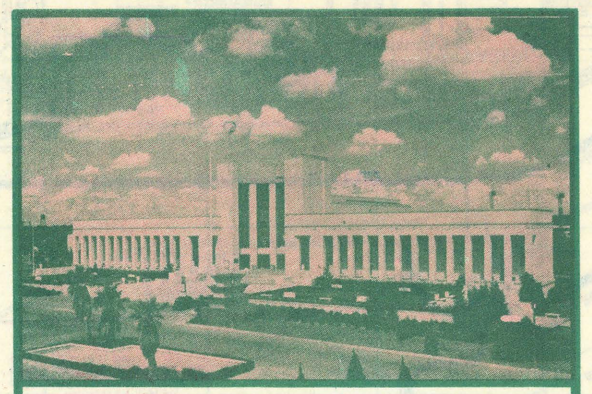
Hall of State, Fair Park

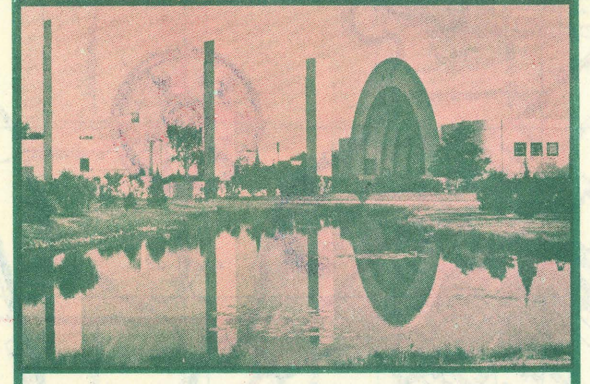
Bandshell, Fair Park

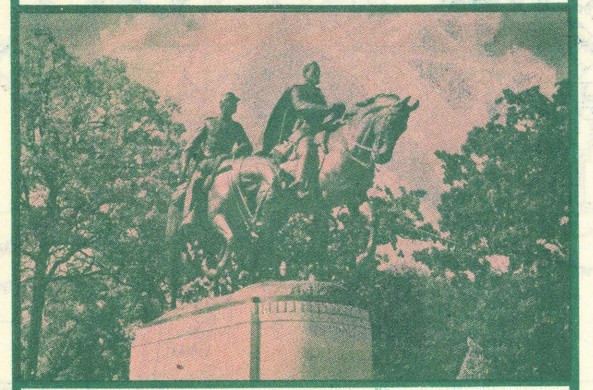
Robert E. Lee Park

Dallas Hall,
Southern Methodist University

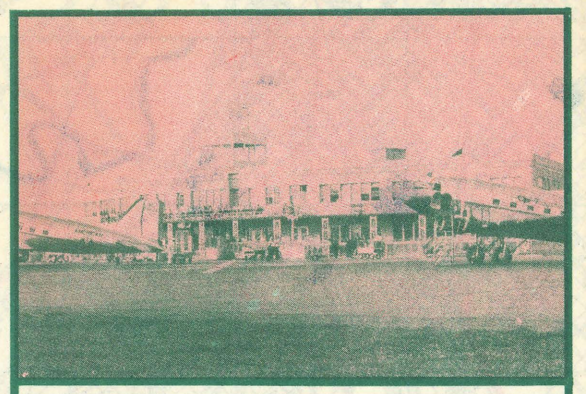
Love Field

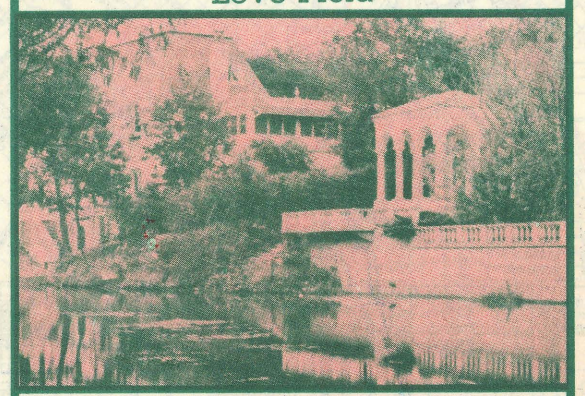
Homes on Turtle Creek

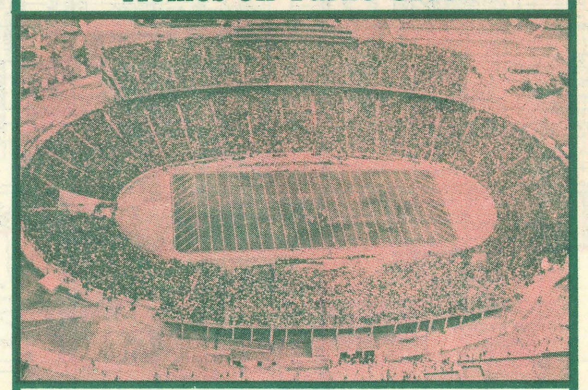
Cotton Bowl

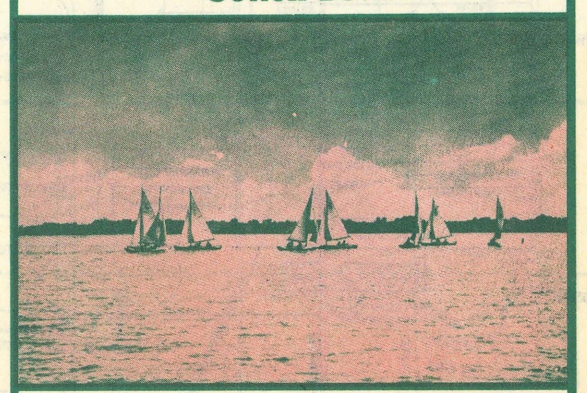
Sailboating, White Rock Lake

KJX 3503x4C

ASHBURN'S
DALLAS
1951 MAP

ASHBURN'S
DALLAS
1951 MAP

STREET GUIDE INDEX
CITY LIMITS - BLOCK NUMBERS
GRAND PRAIRIE-GARLAND INSERT
GOLF COURSES PARKS 25¢ WHITE ROCK LAKE

STREET GUIDE INDEX
CITY LIMITS - BLOCK NUMBERS
GRAND PRAIRIE-GARLAND INSERT
GOLF COURSES PARKS 25¢ WHITE ROCK LAKE